



US00D406938S

# United States Patent [19] Lin

[11] Patent Number: **Des. 406,938**

[45] Date of Patent: **\*\*Mar. 23, 1999**

[54] **OUTSOLE FOR A GOLF SHOE**

[76] Inventor: **Tony Lin**, No. 11, Alley 35, Lane 131, Sec. 2, Chang an Road, Taichung, Taiwan

[\*\*] Term: **14 Years**

[21] Appl. No.: **88,659**

[22] Filed: **May 29, 1998**

[51] **LOC (6) Cl.** ..... **02-04**

[52] **U.S. Cl.** ..... **D2/954; D2/951; D2/956; D2/957; D2/962**

[58] **Field of Search** ..... D2/897, 898, 902, D2/906, 908, 913, 914, 916, 919, 946-962, 964; 36/31, 44, 85, 101, 103, 104, 106, 113-115, 124, 126, 127-130, 3 B, 11.5, 12-15, 22 R, 25 R, 30 R, 32 R, 32 A, 33, 172

[56] **References Cited**

**U.S. PATENT DOCUMENTS**

|            |         |                 |       |        |
|------------|---------|-----------------|-------|--------|
| D. 064,914 | 6/1924  | McDonald        | ..... | D2/955 |
| D. 225,595 | 12/1972 | McCarthy        | ..... | D2/952 |
| D. 281,370 | 11/1985 | Peel            | ..... | D2/955 |
| D. 305,578 | 1/1990  | Charette et al. | ..... | D2/952 |
| D. 307,975 | 5/1990  | Kittle et al.   | ..... | D2/955 |
| D. 310,294 | 9/1990  | Peterson        | ..... | D2/955 |

|            |         |                   |       |         |
|------------|---------|-------------------|-------|---------|
| D. 325,815 | 5/1992  | Bass              | ..... | D2/955  |
| D. 327,975 | 7/1992  | Saito et al.      | ..... | D2/962  |
| D. 368,156 | 3/1996  | Longbottom et al. | ..... | D2/962  |
| D. 368,157 | 3/1996  | Erickson          | ..... | D2/962  |
| D. 378,319 | 3/1997  | Miyauchi          | ..... | D2/960  |
| D. 384,496 | 10/1997 | Erickson          | ..... | D2/962  |
| D. 392,438 | 3/1998  | Backus            | ..... | D2/954  |
| D. 392,448 | 3/1998  | Backus            | ..... | D2/954  |
| D. 396,139 | 7/1998  | Deitrich          | ..... | D2/962  |
| 1,333,409  | 3/1920  | Golden            | ..... | 36/59 R |
| 1,611,235  | 12/1926 | Richardson        | ..... | 36/59 R |
| 1,696,619  | 12/1928 | Bell              | ..... | 36/59 R |

*Primary Examiner*—Celia Murphy  
*Attorney, Agent, or Firm*—Browdy and Neimark

[57] **CLAIM**

The ornamental design for an “outsole for a golf shoe,” as shown and described.

**DESCRIPTION**

FIG. 1 is a perspective view of an outsole for a golf shoe showing my new design;  
FIG. 2 is a front elevational view thereof;  
FIG. 3 is a rear elevational view thereof;  
FIG. 4 is a left side elevational view thereof;  
FIG. 6 is a top plan view thereof; and,  
FIG. 7 is a bottom plan view thereof.

**1 Claim, 3 Drawing Sheets**

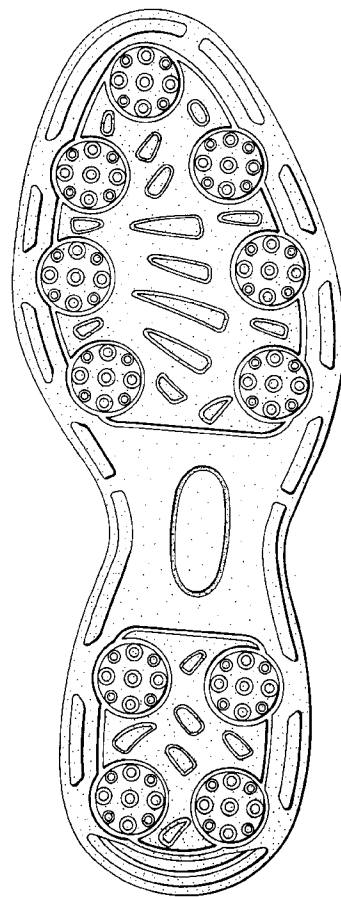
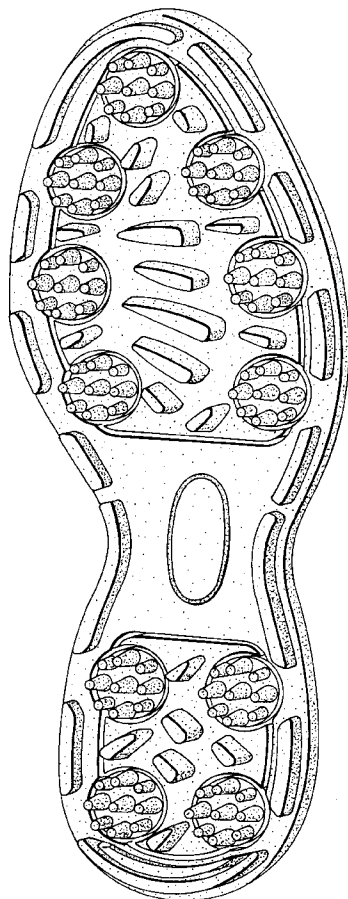

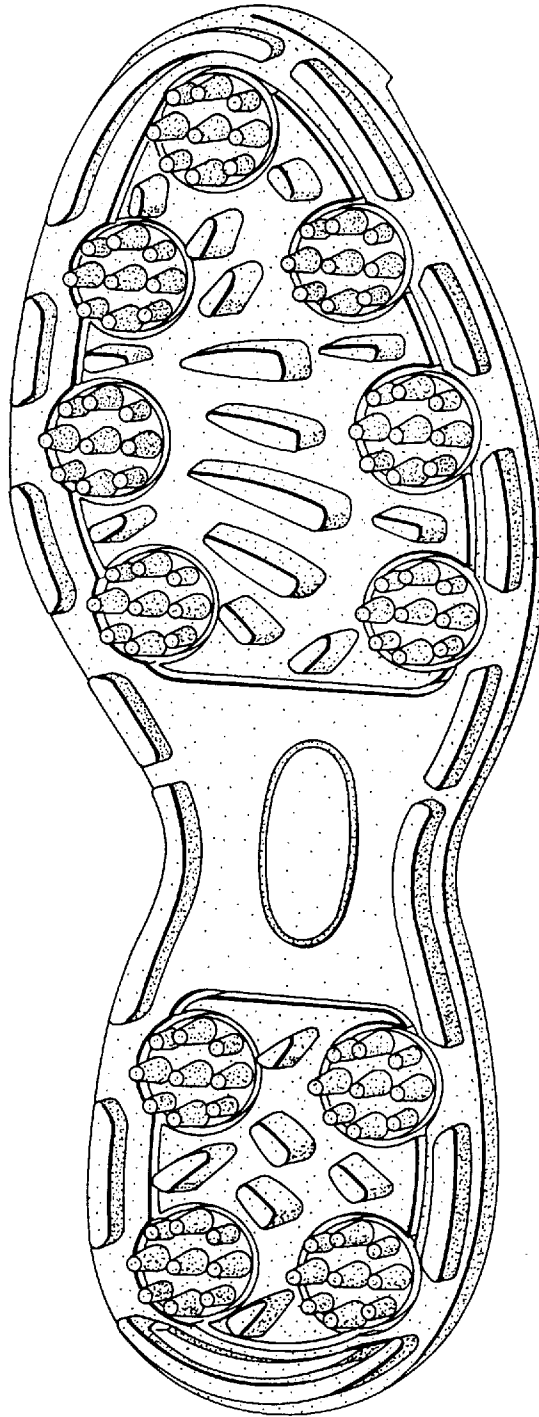

FIG. 1

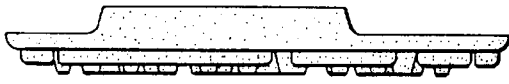

FIG. 6

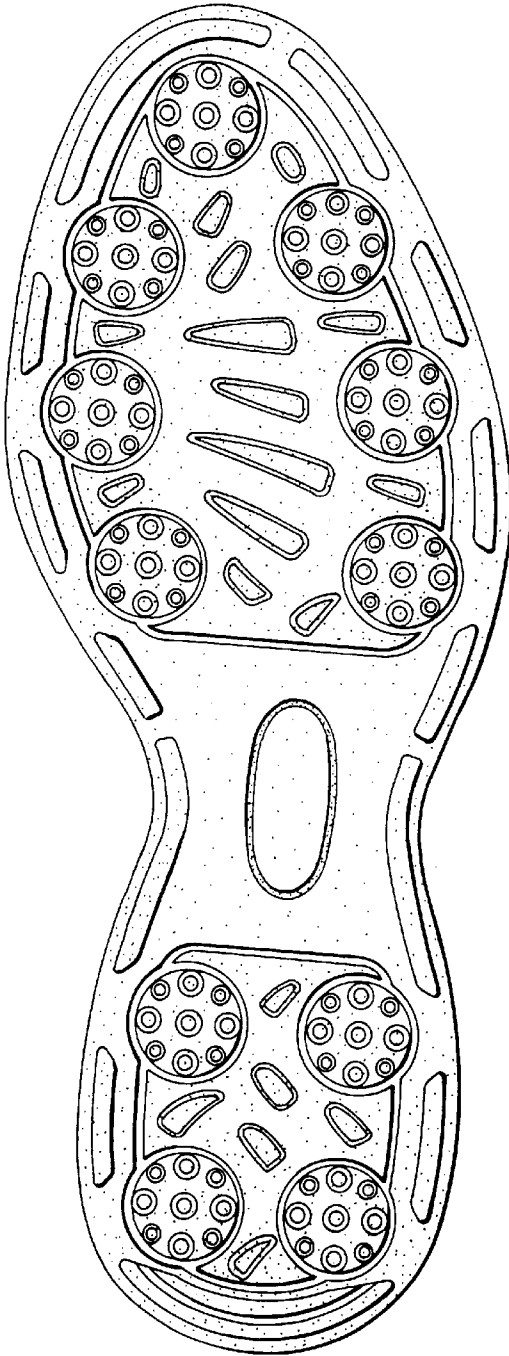

FIG. 2

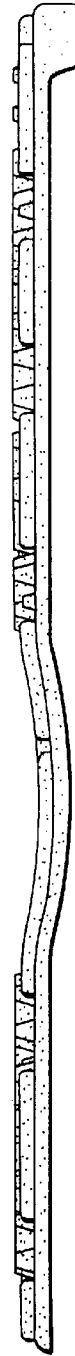

FIG. 5

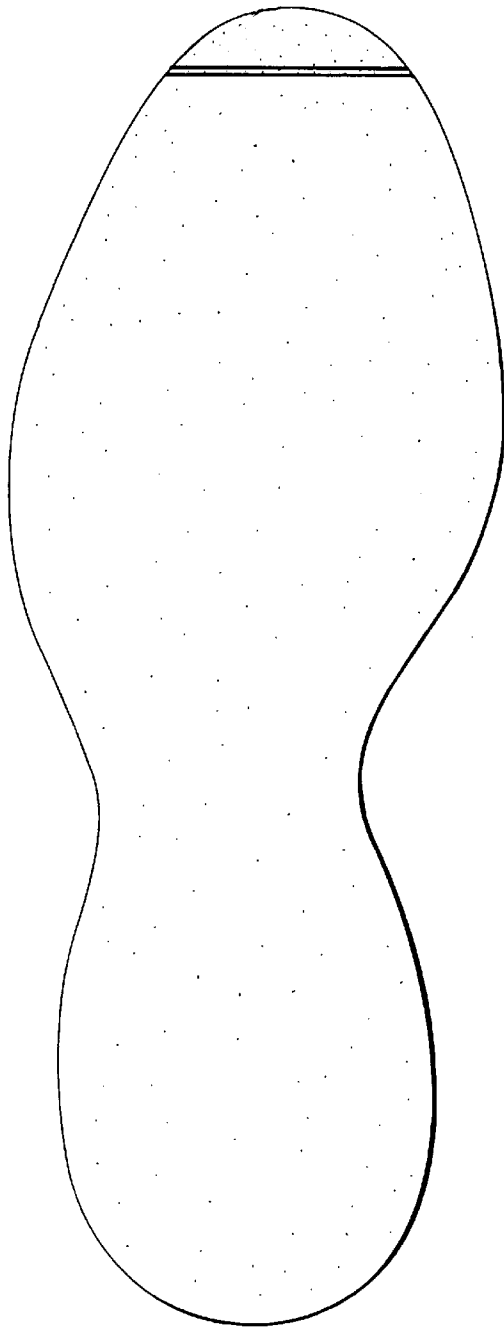

FIG. 3



FIG. 4



FIG. 7