



(12) EUROPEAN PATENT APPLICATION

(88) Date of publication A3:  
18.01.2006 Bulletin 2006/03

(51) Int Cl.:  
F23R 3/60 (2006.01)

(43) Date of publication A2:  
23.06.2004 Bulletin 2004/26

(21) Application number: 03256559.0

(22) Date of filing: 17.10.2003

(84) Designated Contracting States:  
AT BE BG CH CY CZ DE DK EE ES FI FR GB GR  
HU IE IT LI LU MC NL PT RO SE SI SK TR  
Designated Extension States:  
AL LT LV MK

- Hansel, Harold Ray  
Mason  
Ohio 45040 (US)
- Glynn, Christopher Charles  
Hamilton  
Ohio 45013 (US)
- Bibler, John David  
Tucson  
Arizona 85715 (US)
- Charneski, Joseph John  
Maineville  
Ohio 45069 (US)
- Darkins, Toby George Jr.  
Loveland  
Ohio 45140 (US)
- Burns, Craig Patrick  
Mason  
Ohio 45013 (US)

(30) Priority: 20.12.2002 US 326209

(71) Applicant: GENERAL ELECTRIC COMPANY  
Schenectady, NY 12345 (US)

(74) Representative: Pedder, James Cuthbert et al  
London Patent Operation,  
General Electric International, Inc.,  
15 John Adam Street  
London WC2N 6LU (GB)

- (72) Inventors:
- Mitchell, Krista Anne  
Springboro  
Ohio 45066 (US)
  - Noe, Mark Eugene  
Morrow  
Ohio 45152 (US)
  - Wells, Thomas Allen  
West Chester  
Ohio 45069 (US)
  - Bulman, David Edward  
Cincinnati  
Ohio 45243 (US)

(54) Mounting assembly for the aft end of a ceramic matrix composite liner in a gas turbine engine combustor

(57) A mounting assembly (36) for an aft end (38) of a liner of a gas turbine engine combustor includes a support member (40). The mounting assembly (36) includes a pin member (46) extending through each one of a plurality of circumferentially spaced openings (42) in a portion of the support member (40) for the combustor and into a plurality of partial openings (44) formed in the aft end (38) of the liner, with each pin member (46) including a head portion (48) at one end thereof, and a device (50) positioned within each opening (42) in the support member (40) so as to retain the pin members (42) therein. The pin members (42) and the support member (40) are able to slide radially and/or axially with respect to the liner aft end (38) as the support member (40) experiences thermal growth greater than the liner.

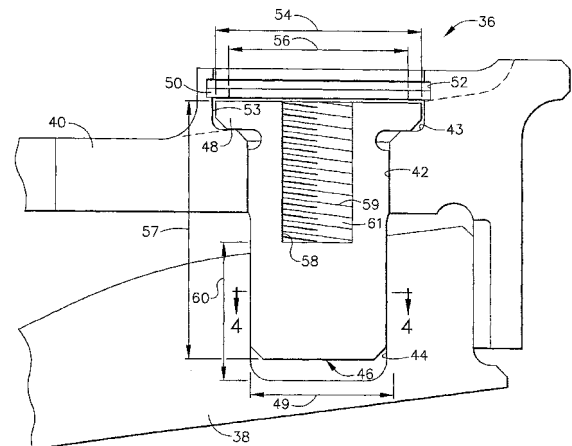

FIG. 2



DOCUMENTS CONSIDERED TO BE RELEVANT			
Category	Citation of document with indication, where appropriate, of relevant passages	Relevant to claim	CLASSIFICATION OF THE APPLICATION (IPC)
X	US 5 224 825 A (STRANG ET AL) 6 July 1993 (1993-07-06)	1,5	F23R3/60
Y	* column 1, line 10 - line 18 * * column 2, line 37 - column 4, line 6 * * column 5, line 6 - line 17 *	2-4,6-10	
Y	----- US 3 369 366 A (HOWALD WERNER ERNST) 20 February 1968 (1968-02-20) * column 4, line 60 - column 5, line 5 *	2-4	
Y	----- US 5 291 732 A (HALILA ET AL) 8 March 1994 (1994-03-08) * column 1, line 57 - column 2, line 4 * * column 2, line 47 - line 55 * * column 8, line 33 - line 56 *	6-10	
A	----- EP 1 265 032 A (SNECMA MOTEURS) 11 December 2002 (2002-12-11) * paragraphs [0002], [0016], [0018]; figure 3 *	1,6-10	
A	----- EP 1 152 191 A (GENERAL ELECTRIC COMPANY) 7 November 2001 (2001-11-07) * paragraphs [0007], [0014], [0021] *	1,10	
A	----- US 2 839 894 A (SHUTTS LEROY W ET AL) 24 June 1958 (1958-06-24) * column 2, line 7 - line 20 *	6-8	TECHNICAL FIELDS SEARCHED (IPC) F23R F01D F02C
The present search report has been drawn up for all claims			
Place of search The Hague		Date of completion of the search 24 November 2005	Examiner Mougey, M
CATEGORY OF CITED DOCUMENTS X : particularly relevant if taken alone Y : particularly relevant if combined with another document of the same category A : technological background O : non-written disclosure P : intermediate document		T : theory or principle underlying the invention E : earlier patent document, but published on, or after the filing date D : document cited in the application L : document cited for other reasons ----- & : member of the same patent family, corresponding document	

1  
EPC FORM 1503 03.82 (P04001)

**ANNEX TO THE EUROPEAN SEARCH REPORT  
ON EUROPEAN PATENT APPLICATION NO.**

EP 03 25 6559

This annex lists the patent family members relating to the patent documents cited in the above-mentioned European search report. The members are as contained in the European Patent Office EDP file on  
The European Patent Office is in no way liable for these particulars which are merely given for the purpose of information.

24-11-2005

Patent document cited in search report	Publication date	Patent family member(s)	Publication date
US 5224825 A	06-07-1993	JP 5222953 A	31-08-1993
US 3369366 A	20-02-1968	NONE	
US 5291732 A	08-03-1994	NONE	
EP 1265032 A	11-12-2002	DE 60201467 D1	11-11-2004
		FR 2825780 A1	13-12-2002
		JP 2003035104 A	07-02-2003
		US 2002184891 A1	12-12-2002
EP 1152191 A	07-11-2001	JP 2001317739 A	16-11-2001
		PL 346261 A1	19-11-2001
		US 6397603 B1	04-06-2002
US 2839894 A	24-06-1958	NONE	