

(19) World Intellectual Property Organization
International Bureau



(43) International Publication Date
24 December 2008 (24.12.2008)

PCT

(10) International Publication Number
WO 2008/156722 A1

(51) International Patent Classification:
G01B 5/26 (2006.01)

(21) International Application Number:
PCT/US2008/007476

(22) International Filing Date: 16 June 2008 (16.06.2008)

(25) Filing Language: English

(26) Publication Language: English

(30) Priority Data:
60/936,147 18 June 2007 (18.06.2007) US

(71) Applicant and

(72) Inventor: **PROKSCH, Roger** [US/US]; c/o Asylum Research Corporation, 6310 Hollister Avenue, Goleta, CA 93117 (US).

(74) Common Representative: **PROKSCH, Roger**; c/o Asylum Research Corporation, 6310 Hollister Avenue, Goleta, CA 93117 (US).

(81) Designated States (unless otherwise indicated, for every kind of national protection available): AE, AG, AL, AM,

AO, AT, AU, AZ, BA, BB, BG, BH, BR, BW, BY, BZ, CA, CH, CN, CO, CR, CU, CZ, DE, DK, DM, DO, DZ, EC, EE, EG, ES, FI, GB, GD, GE, GH, GM, GT, HN, HR, HU, ID, IL, IN, IS, JP, KE, KG, KM, KN, KP, KR, KZ, LA, LC, LK, LR, LS, LT, LU, LY, MA, MD, ME, MG, MK, MN, MW, MX, MY, MZ, NA, NG, NI, NO, NZ, OM, PG, PH, PL, PT, RO, RS, SC, SD, SE, SG, SK, SL, SM, SV, SY, TJ, TM, TN, TR, TT, TZ, UA, UG, US, UZ, VC, VN, ZA, ZM, ZW.

(84) Designated States (unless otherwise indicated, for every kind of regional protection available): ARIPO (BW, GH, GM, KE, LS, MW, MZ, NA, SD, SL, SZ, TZ, UG, ZM, ZW), Eurasian (AM, AZ, BY, KG, KZ, MD, RU, TJ, TM), European (AT, BE, BG, CH, CY, CZ, DE, DK, EE, ES, FI, FR, GB, GR, HR, HU, IE, IS, IT, LT, LU, LV, MC, MT, NL, NO, PL, PT, RO, SE, SI, SK, TR), OAPI (BF, BJ, CF, CG, CI, CM, GA, GN, GQ, GW, ML, MR, NE, SN, TD, TG).

Published:

- with international search report
- before the expiration of the time limit for amending the claims and to be republished in the event of receipt of amendments

(54) Title: MATERIAL PROPERTY MEASUREMENTS USING MULTIPLE FREQUENCY ATOMIC FORCE MICROSCOPY

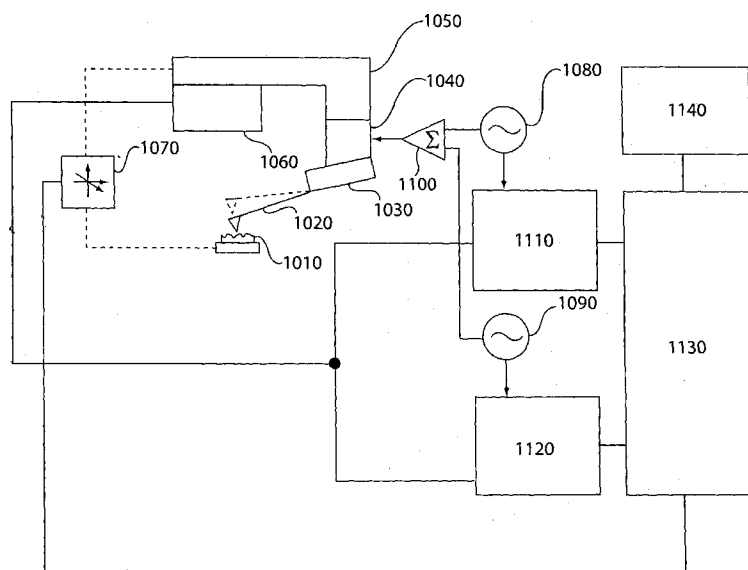

FIGURE 1

(57) Abstract: Apparatus and techniques for extracting information carried in higher eigenmodes or harmonics of an oscillating cantilever or other oscillating sensors in atomic force microscopy and related MEMs work are described. Similar apparatus and techniques for extracting information using contact resonance with multiple excitation signals are also described.

WO 2008/156722 A1

MATERIAL PROPERTY MEASUREMENTS USING MULTIPLE FREQUENCY
ATOMIC FORCE MICROSCOPY

References Cited

U.S. PATENT DOCUMENTS

RE36488	Jan. 2000	Minne et al.
RE36488	Jan. 2000	Elings et al.
Re. 33937	May, 1995	Schubert
5444244	Aug. 1995	Kirk et al.
5477732	Dec. 1995	Yasue et al.
5483822	Jan, 2001	Albrecht et al.
5503010	Apr. 1996	Yamanaka
5519212	May 1995	Elings et al.
5519212	May 1996	Bayer et al.
5646339	Jul. 1997	Bayer et al.
5646339	July 1997	Minne et al.
5742377	Apr. 1998	Han et al.
5742377	Apr. 1998	Minne et al.
5763768	Jun. 1996	Henderson et al.
5804708	Sep. 1998	Yamanaka et al.
5866805	Feb. 1999	Muramatsu et al.
5866805	Feb. 1999	Han et al.
5877412	Mar. 1999	Minne et al.

5883705	Mar. 1999	Elings et al.
5924845	Jul. 1999	Bagley et al.
5994820	Nov. 1999	Kleindiek
6006593	Dec. 1999	Yamanaka
6051833	Apr. 2000	Yasutake
6075585	Jun. 2000	Binning et al.
6075585	Jun. 2000	Minne et al.
6079255	Jun. 2000	Thomson et al.
6249000	Jun. 2001	Muramatsu et al.
6298715	Oct. 2001	Fretigny et al.
6298715	Oct. 2001	Thomson et al.
6349591	Feb. 2002	Zypman et al.
6349591	Feb. 2002	Fretigny et al.
6452170	Sep. 2002	Kendall
6452170	Sep. 2002	Zypman et al.
6465782	Oct. 2002	Israelachvili
6578410	Jun. 2003	Howald et al.
6767696	Jul. 2004	Sahin et al.
6880386	Apr. 2005	Krottil et al.
6935167	Aug. 2005	
7089787	Aug. 2006	Sahin et al.

OTHER PUBLICATIONS

T. Drobek, R. W. Stark, and W. M. Heckl, Physical Review B [Condensed Matter and Materials Physics] 64, 045401/1-5 (2001).

F. Krause, F. Kaisinger, H. Starke, G. Persch, and U. Hartmann, Thin Solid Films 264, 141-7 (1995).

R. W. Stark, T. Drobek, and W. M. Heckl, Applied Physics Letters 74, 3296-8 (1999).

- T. Drobek, R. W. Stark, and W. M. Heckl, *Physical Review B* 6404 (2001).
- R. W. Stark, G. Schitter, M. Stark, R. Guckenberger, and A. Stemmer, *Physical Review B* 69 (2004).
- R. W. Stark and W. M. Heckl, *Surface Science* 457, 219-228 (2000).
- R. W. Stark, *Nanotechnology* 15, 347-351 (2004).
- R. W. Stark, G. Schitter, and A. Stemmer, *Physical Review B* 68 (2003).
- M. Stark, R. W. Stark, W. M. Heckl, and R. Guckenberger, *Proceedings of the National Academy of Sciences of the United States of America* 99, 8473-8478 (2002).
- J. D. Batteas, A. N. Round, B. Yan, S. Dang, R. Estephan, and R. E. Stark, *Abstracts of Papers of the American Chemical Society* 221, U343-U343 (2001).
- M. Stark, R. W. Stark, W. M. Heckl, and R. Guckenberger, *Applied Physics Letters* 77, 3293-3295 (2000).
- M. Stark and R. Guckenberger, *Review of Scientific Instruments* 70, 3614-3619 (1999).
- R. Szoszkiewicz, A. J. Kulik, and G. Gremaud, *Journal of Chemical Physics* 122 (2005).
- O. Matsuda, T. Terada, K. Inagaki, and O. B. Wright, *Japanese Journal of Applied Physics Part 1-Regular Papers Short Notes & Review Papers* 41, 3545-3546 (2002).
- K. Inagaki, O. Matsuda, and O. B. Wright, *Applied Physics Letters* 80, 2386-2388 (2002).
- A. P. McGuigan, B. D. Huey, G. A. D. Briggs, O. V. Kolosov, Y. Tsukahara, and M. Yanaka, *Applied Physics Letters* 80, 1180-1182 (2002).
- M. T. Cuberes, G. A. D. Briggs, and O. Kolosov, *Nanotechnology* 12, 53-59 (2001).
- M. T. Cuberes, H. E. Assender, G. A. D. Briggs, and O. V. Kolosov, *Journal of Physics D-Applied Physics* 33, 2347-2355 (2000).
- U. Rabe, V. Scherer, S. Hirsekorn, and W. Arnold, *Journal of Vacuum Science & Technology B* 15, 1506-1511 (1997).

- K. Yamanaka, H. Ogiso, and O. Kolosov, *Applied Physics Letters* 64, 178-180 (1994).
- J. Tamayo, L. Gonzalez, Y. Gonzalez, and R. Garcia, *Applied Physics Letters* 68, 2297-9 (1996).
- R. Garcia, J. Tamayo, M. Calleja, and F. Garcia, *Applied Physics A [Materials Science Processing]* 66, S309-12 (1998).
- P. J. James, M. Antognozzi, J. Tamayo, T. J. McMaster, J. M. Newton, and M. J. Miles, *Langmuir* 17, 349-60 (2001).
- O. Sahin and A. Atalar, *Applied Physics Letters* 79, 4455-7 (2001).
- O. Sahin and A. Atalar, *Applied Physics Letters* 78, 2973-5 (2001).
- O. Sahin, G. Yaralioglu, R. Grow, S. F. Zappe, A. Atalar, C. Quate, and O. Solgaard, *Sensors and Actuators a-Physical* 114, 183-190 (2004).
- O. Sahin, C. F. Quate, O. Solgaard and A. Atalar, *Physical Review B* 69, 165416 (2004).
- U. Rabe, S. Hirsekorn, M. Reinstadtler, T. Sulzbach, Ch. Lehrer and W. Arnold, *Nanotechnology* 18, 1 (2007).
- R. Szoszkiewicz, A. J. Kulik, and G. Gremaud, *Journal of Chemical Physics* 122 (2005).
- L. Muthuswami, P. M. Ajayan, and R. E. Geer, in *Microscopy of Semiconducting Materials 2003* (2003), p. 633-636.
- L. Muthuswami and R. E. Geer, *Applied Physics Letters* 84, 5082-5084 (2004).
- O. Matsuda, T. Terada, K. Inagaki, and O. B. Wright, *Japanese Journal of Applied Physics Part 1-Regular Papers Short Notes & Review Papers* 41, 3545-3546 (2002).
- K. Inagaki, O. Matsuda, and O. B. Wright, *Applied Physics Letters* 80, 2386-2388 (2002).
- A. P. McGuigan, B. D. Huey, G. A. D. Briggs, O. V. Kolosov, Y. Tsukahara, and M. Yanaka, *Applied Physics Letters* 80, 1180-1182 (2002).
- M. T. Cuberes, G. A. D. Briggs, and O. Kolosov, *Nanotechnology* 12, 53-59 (2001).

M. T. Cuberes, H. E. Assender, G. A. D. Briggs, and O. V. Kolosov, *Journal of Physics D-Applied Physics* 33, 2347-2355 (2000).

U. Rabe, V. Scherer, S. Hirsekorn, and W. Arnold, *Journal of Vacuum Science & Technology B* 15, 1506-1511 (1997).

K. Yamanaka, H. Ogiso, and O. Kolosov, *Applied Physics Letters* 64, 178-180 (1994).

Kazushi Yamonaka et al, *Japanese J. Apple Phys.* vol. 34, Part t, No. 5B, pp 2879-2882, May 1995.

D. D. Koleske et al; *Rev. Ser, Int.*, vol. 66, No. 9, pp. 4566-4574, Sep. 1995.

T. Goddenhenrich et al., , *Rev. Sci. Instrum.* 65 (9), Sep. 1994, pp. 2870-2873.

Sahin et al., *Transducers '03, The 12th International Conference on Solid State Sensors, Actuators and Microsystems*, Boston, Jun. 8-12, 2003, pp. 1124-1127.

Sahin et al., *Applied Physics Letters*, vol. 79, No. 26, Dec. 24, 2001, pp. 4455-4457.

Stark et al., , *Applied Physics Letters*, vol. 74, No. 22, May 31, 1999, pp. 3296-3298.

Hillenbrand et al., *Applied Physics Letters*, vol. 26, No. 23, Jun. 5, 2000, pp. 3478-3480.

Rabe et al., *Surface and Interface Analysis*, 2002, vol. 33, pp. 65-70.

Stark et al., *PNAS*, Jun. 25, 2002, vol. 99, No. 13, pp. 8473-8478.

Stark et al., *Review of Scientific Instruments*,” Dec. 2003, pp. 5111-5114, vol. 74, No. 12, pp. 5111-5114.

D. Ziegler et al., *Nanotechnology* 18 225505 (2007).

BACKGROUND OF THE INVENTION

For the sake of convenience, the current description focuses on systems and techniques that may be realized in a particular embodiment of cantilever-based instruments, the atomic force microscope (AFM). Cantilever-based instruments include such instruments as AFMs, molecular force probe instruments (1D or 3D), high-resolution profilometers (including mechanical stylus profilometers), surface modification instruments, chemical or biological sensing probes, and micro-actuated devices. The systems and techniques described herein may be realized in such other cantilever-based instruments.

An AFM is a device used to produce images of surface topography (and/or other sample characteristics) based on information obtained from scanning (e.g., rastering) a sharp probe on the end of a cantilever relative to the surface of the sample. Topographical and/or other features of the surface are detected by detecting changes in deflection and/or oscillation characteristics of the cantilever (e.g., by detecting small changes in deflection, phase, frequency, etc., and using feedback to return the system to a reference state). By scanning the probe relative to the sample, a "map" of the sample topography or other sample characteristics may be obtained.

Changes in deflection or in oscillation of the cantilever are typically detected by an optical lever arrangement whereby a light beam is directed onto the cantilever in the same reference frame as the optical lever. The beam reflected from the cantilever illuminates a position sensitive detector (PSD). As the deflection or

oscillation of the cantilever changes, the position of the reflected spot on the PSD changes, causing a change in the output from the PSD. Changes in the deflection or oscillation of the cantilever are typically made to trigger a change in the vertical position of the cantilever base relative to the sample (referred to herein as a change in the Z position, where Z is generally orthogonal to the XY plane defined by the sample), in order to maintain the deflection or oscillation at a constant pre-set value. It is this feedback that is typically used to generate an AFM image.

AFMs can be operated in a number of different sample characterization modes, including contact mode where the tip of the cantilever is in constant contact with the sample surface, and AC modes where the tip makes no contact or only intermittent contact with the surface.

Actuators are commonly used in AFMs, for example to raster the probe or to change the position of the cantilever base relative to the sample surface. The purpose of actuators is to provide relative movement between different parts of the AFM; for example, between the probe and the sample. For different purposes and different results, it may be useful to actuate the sample, the cantilever or the tip or some combination of both. Sensors are also commonly used in AFMs. They are used to detect movement, position, or other attributes of various components of the AFM, including movement created by actuators.

For the purposes of the specification, unless otherwise specified, the term “actuator” refers to a broad array of devices that convert input signals into physical motion, including piezo activated flexures, piezo tubes, piezo stacks, blocks, bimorphs, unimorphs, linear motors, electrostrictive actuators, electrostatic motors, capacitive motors, voice coil actuators and magnetostrictive actuators, and the term “position sensor” or “sensor” refers to a device that converts a physical parameter such as displacement, velocity or acceleration into one or more signals such as an electrical signal, including capacitive sensors, inductive sensors (including eddy current sensors), differential transformers (such as described in co-pending applications US20020175677A1 and US20040075428A1, Linear Variable Differential Transformers for High Precision Position Measurements, and US20040056653A1, Linear Variable Differential Transformer with Digital Electronics, which are hereby incorporated by reference in their entirety), variable reluctance, optical interferometry, optical deflection detectors (including those referred to above as a PSD and those described in co-pending applications US20030209060A1 and US20040079142A1, Apparatus and Method for Isolating and Measuring Movement in Metrology Apparatus, which are hereby incorporated by reference in their entirety), strain gages, piezo sensors, magnetostrictive and electrostrictive sensors.

In both the contact and AC sample-characterization modes, the interaction between the stylus and the sample surface induces a discernable effect on a probe-based operational parameter, such as the cantilever deflection, the

cantilever oscillation amplitude, the phase of the cantilever oscillation relative to the drive signal driving the oscillation or the frequency of the cantilever oscillation, all of which are detectable by a sensor. In this regard, the resultant sensor-generated signal is used as a feedback control signal for the Z actuator to maintain a designated probe-based operational parameter constant.

In contact mode, the designated parameter may be cantilever deflection. In AC modes, the designated parameter may be oscillation amplitude, phase or frequency. The feedback signal also provides a measurement of the sample characteristic of interest. For example, when the designated parameter in an AC mode is oscillation amplitude, the feedback signal may be used to maintain the amplitude of cantilever oscillation constant to measure changes in the height of the sample surface or other sample characteristics.

The periodic interactions between the tip and sample in AC modes induces cantilever flexural motion at higher frequencies. Measuring the motion allows interactions between the tip and sample to be explored. A variety of tip and sample mechanical properties including conservative and dissipative interactions may be explored. Stark, et al., have pioneered analyzing the flexural response of a cantilever at higher frequencies as nonlinear interactions between the tip and the sample. In their experiments, they explored the amplitude and phase at numerous higher oscillation frequencies and related these signals to the mechanical properties of the sample.

Unlike the plucked guitar strings of elementary physics classes, cantilevers normally do not have higher oscillation frequencies that fall on harmonics of the fundamental frequency. The first three modes of a simple diving board cantilever, for example, are at the fundamental resonant frequency (f_0), $6.19f_0$ and $17.5 f_0$. An introductory text in cantilever mechanics such as Sarid has many more details. Through careful engineering of cantilever mass distributions, Sahin, et al., have developed a class of cantilevers whose higher modes do fall on higher harmonics of the fundamental resonant frequency. By doing this, they have observed that cantilevers driven at the fundamental exhibit enhanced contrast, based on their simulations on mechanical properties of the sample surface. This approach is has the disadvantage of requiring costly and difficult to manufacture special cantilevers.

The simple harmonic oscillator (SHO) model gives a convenient description at the limit of the steady state amplitude of the eigenmode A of a cantilever oscillating in an AC mode:

SHOAmp0

$$A = \frac{F_0 / m}{\sqrt{(\omega_0^2 - \omega^2)^2 - (\omega\omega_0/Q)^2}},$$

where F_0 is the drive amplitude (typically at the base of the cantilever), m is the mass, ω is the drive frequency in units of rad/sec, ω_0 is the resonant frequency and Q is the “quality” factor, a measure of the damping.

If, as is often the case, the cantilever is driven through excitations at its base, the expression becomes

SHOAmp1
$$A = \frac{A_{drive} \omega_0^2}{\sqrt{(\omega_0^2 - \omega^2)^2 - (\omega_0 \omega / Q)^2}},$$

where F_0 / m has been replaced with $A_{drive} \omega_0^2$, where A_{drive} is the drive amplitude (at the oscillator).

The phase angle φ is described by an associated equation

SHOPhase
$$\varphi = \tan^{-1} \left[\frac{\omega \omega_0}{Q(\omega_0^2 - \omega^2)} \right].$$

When these equations are fulfilled, the amplitude and phase of the cantilever are completely determined by the user’s choice of the drive frequency and three independent parameters: A_{drive} , ω_0 and Q .

In some very early work, Martin, et al., drove the cantilever at two frequencies. The cantilever response at the lower, non-resonant frequency was used as a feedback signal to control the surface tracking and produced a topographic image of the surface. The response at the higher frequency was used to characterize what the authors interpreted as differences in the non-contact forces above the Si and photo-resist on a patterned sample.

Recently, Rodriguez and Garcia published a theoretical simulation of a non-contact, attractive mode technique where the cantilever was driven at its two lowest eigenfrequencies. In their simulations, they observed that the phase of the second mode had a strong dependence on the Hamaker constant of the material being imaged, implying that this technique could be used to extract chemical information about the surfaces being imaged. Crittenden et al. have explored using higher harmonics for similar purposes.

There are a number of modes where the instrument is operated in a hybrid mode where a contact mode feedback loop is maintained while some parameter is modulated. Examples include force modulation and piezo-response imaging.

Force modulation involves maintaining a contact mode feedback loop while also driving the cantilever at a frequency and then measuring its response. When the cantilever makes contact with the surface of the sample while being so driven, its resonant behavior changes significantly. The resonant frequency typically

increases, depending on the details of the contact mechanics. In any event, one may learn more about the surface properties because force modulation is sensitive to the elastic response of the sample surface. In particular, dissipative interactions may be measured by measuring the phase of the cantilever response with respect to the drive.

A well-known shortcoming of force modulation and other contact mode techniques is that while the contact forces may be controlled well, other factors affecting the measurement may render it ill-defined. In particular, the contact area of the tip with the sample, usually referred to as contact stiffness, may vary greatly depending on tip and sample properties. This in turn means that the change in resonance while maintaining a contact mode feedback loop, which may be called the contact resonance, is ill-defined. It varies depending on the contact stiffness. This problem has resulted in prior art techniques avoiding operation at or near resonance.

SUMMARY OF THE INVENTION

Cantilevers are continuous flexural members with a continuum of vibrational modes. The present invention describes different apparatus and methods for exciting the cantilever simultaneously at two or more different frequencies and the useful information revealed in the images and measurements resulting from

such methods. Often, these frequencies will be at or near two or more of the cantilever vibrational eigenmodes

Past work with AC mode AFMs has been concerned with higher vibrational modes in the cantilever, with linear interactions between the tip and the sample. The present invention, however, is centered around non-linear interactions between the tip and sample that couple energy between two or more different cantilever vibrational modes, usually kept separate in the case of linear interactions. Observing the response of the cantilever at two or more different vibrational modes has some advantages in the case of even purely linear interactions however. For example, if the cantilever is interacting with a sample that has some frequency dependent property, this may show itself as a difference in the mechanical response of the cantilever at the different vibrational modes.

BRIEF DESCRIPTION OF THE DRAWINGS

FIG. 1 Preferred embodiment for probing multiple eigenmodes of a cantilever.

FIG. 2 Preferred embodiment for exciting voltage-dependent motion in the cantilever probe.

FIG. 3 Preferred embodiment for probing an active device.

FIG. 4 Phase and amplitude shifts of the fundamental eigenmode with and without the second eigenmode being driven.

FIG. 5 Images of collagen fibers taken with the preferred embodiment.

FIG. 6 Two dimensional histogram plots of the amplitude and phase for the first and second eigenmodes.

FIG. 8 Preferred embodiment for probing an active sample in contact while measuring dynamic contact properties (Dual Frequency Resonance Tracking Piezo Force Microscopy (DFRT PFM)).

FIG. 9 Resonance peaks in sweep of applied potential from dc to 2MHz.

FIG. 10 Images of a piezoelectric sample when the cantilever potential was driven at two different frequencies, one slightly below and the other slightly above the same contact resonance frequency.

FIG. 12 Amplitude versus frequency and phase versus frequency curves simultaneous measured at different frequencies.

FIG. 15 Amplitude and phase curves changing in response to varying tip-sample interactions being driven first at a single frequency and then at two different frequencies.

FIG. 16 Amplitude versus frequency sweeps around the second resonance made while feeding back on the first mode amplitude.

FIG. 18 Amplitude versus frequency and phase versus frequency curves simultaneous measured at different frequencies.

FIG. 19 Images of a piezoelectric sample when the cantilever potential was driven at two different frequencies, one slightly below and the other slightly above the same contact resonance frequency.

DESCRIPTION OF THE PREFERRED EMBODIMENTS

FIG. 1 is a block diagram of a preferred embodiment of an apparatus for probing multiple eigenmodes of a cantilever in accordance with the present invention.

The sample **1010** is positioned below the cantilever probe **1020**. The chip of the cantilever probe **1030** is driven by a mechanical actuator **1040**, preferably a piezoelectric actuator, but other methods to induce cantilever motion known to those versed in the art could also be used. The motion of the cantilever probe **1020** relative to the frame of the microscope **1050** is measured with a detector **1060**, which could be an optical lever or another method known to those versed in the art. The cantilever chip **1030** is moved relative to the sample **1010** by a scanning apparatus **1070**, preferably a piezo/flexure combination, but other methods known to those versed in the art could also be used.

The motion imparted to the cantilever chip **1030** by actuator **1040** is controlled by excitation electronics that include at least two frequency synthesizers **1080** and **1090**. There could be additional synthesizers if more than two cantilever eigenmodes are to be employed. The signals from these frequency synthesizers could be summed together by an analog circuit element **1100** or, preferably, a digital circuit element that performs the same function. The two frequency synthesizers **1080** and **1090** provide reference signals to lockin amplifiers **1110** and **1120**, respectively. In the case where more than two eigenmodes are to be employed, the number of lockin amplifiers will also be increased. As with other

electronic components in this apparatus, the lockin amplifiers **1110** and **1120** can be made with analog circuitry or with digital circuitry or a hybrid of both. For a digital lockin amplifier, one interesting and attractive feature is that the lockin analysis can be performed on the same data stream for both eigenmodes. This implies that the same position sensitive detector and analog to digital converter can be used to extract information at the two distinct eigenmodes.

The lockin amplifiers could also be replaced with rms measurement circuitry where the rms amplitude of the cantilever oscillation is used as a feedback signal.

There are a number of variations in the FIG. 1 apparatus that a person skilled in the art could use to extract information relative to the different eigenmodes employed in the present invention. Preferably, a direct digital synthesizer (DDS) could be used to create sine and cosine quadrature pairs of oscillating voltages, each at a frequency matched to the eigenmodes of the cantilever probe **1030** that are of interest. This implementation also allows dc voltages to be applied, allowing methods such as scanning Kelvin probing or simultaneous current measurements between the tip and the sample. The amplitude and phase of each eigenmode can be measured and used in a feedback loop calculated by the controller **1130** or simply reported to the user interface **1140** where it is displayed, stored and/or processed further in an off-line manner. Instead of, or in addition to, the amplitude and phase of the cantilever motion, the quadrature

pairs, usually designated x and y, can be calculated and used in a manner similar to the amplitude and phase.

In one method of using the FIG. 1 apparatus, the cantilever is driven at or near two or more resonances by the single "shake" piezo **1040**. Operating in a manner similar to AC mode where the cantilever amplitude is maintained constant and used as a feedback signal, but employing the teachings of the present invention, there are now a number of choices for the feedback loop. Although the work here will focus on using the amplitude of the fundamental (A_0), we were able to successfully image using one of the higher mode amplitudes (A_i) as a feedback signal as well as a sum of all the amplitudes $A_0+A_1+\dots$. One can also choose to exclude one or more modes from such a sum. So for example, where three modes are employed, the sum of the first and second could be used to operate the feedback loop and the third could be used as a carry along signal.

Because higher eigenmodes have a significantly higher dynamic stiffness, the energy of these modes can be much larger than that of lower eigenmodes.

The method may be used to operate the apparatus with one flexural mode experiencing a net attractive force and the other a net repulsive force, as well as operating with each mode experiencing the same net sign of force, attractive or repulsive. Using this method, with the cantilever experiencing attractive and

repulsive interactions in different eigenmodes, may provide additional information about sample properties.

One preferred technique for using the aforesaid method is as follows. First, excite the probe tip at or near a resonant frequency of the cantilever keeping the tip sufficiently far from the sample surface that it oscillates at the free amplitude A_{10} unaffected by the proximity of the cantilever to the sample surface and without making contact with the sample surface. At this stage, the cantilever is not touching the surface; it turns around before it interacts with significant repulsive forces.

Second, reduce the relative distance in the Z direction between the base of the cantilever and the sample surface so that the amplitude of the probe tip A_1 is affected by the proximity of the sample surface without the probe tip making contact with the sample surface. The phase p_1 will be greater than p_{10} , the free first eigenmode phase. This amplitude is maintained at an essentially constant value during scanning without the probe tip making contact with the sample surface by setting up a feedback loop that controls the distance between the base of the cantilever and the sample surface.

Third, keeping the first eigenmode drive and surface controlling feedback loop with the same values, excite a second eigenmode of the cantilever at an amplitude A_2 . Increase A_2 until the second eigenmode phase p_2 shows that the

cantilever eigenmode is interacting with predominantly repulsive forces; that is, that p_2 is less than p_{20} , the free second eigenmode phase. This second amplitude A_2 is not included in the feedback loop and is allowed to freely roam over a large range of values. In fact, it is typically better if variations in A_2 can be as large as possible, ranging from 0 to A_{20} , the free second eigenmode amplitude.

Fourth, the feedback amplitude and phase, A_1 and p_1 , respectively, as well as the carry along second eigenmode amplitude and phase, A_2 and p_2 , respectively, should be measured and displayed.

Alternatively, the drive amplitude and/or phase of the second frequency can be continually adjusted to maintain the second amplitude and/or phase at an essentially constant value. In this case, it is useful to display and record the drive amplitude and/or frequency required to maintain the second amplitude and/or phase at an essentially constant value.

A second preferred technique for using the aforesaid method follows the first two steps of first preferred technique just described and then continues with the following two steps:

Third, keeping the first eigenmode drive and surface controlling feedback loop with the same values, excite a second eigenmode (or harmonic) of the cantilever

at an amplitude A_2 . Increase A_2 until the second eigenmode phase p_2 shows that the cantilever eigenmode is interacting with predominantly repulsive forces; that is, that p_2 is less than p_{20} , the free second eigenmode phase. At this point, the second eigenmode amplitude A_2 should be adjusted so that the first eigenmode phase p_1 becomes predominantly less than p_{10} , the free first eigenmode phase. In this case, the adjustment of the second eigenmode amplitude A_2 has induced the first eigenmode of the cantilever to interact with the surface in a repulsive manner. As with the first preferred technique, the second eigenmode amplitude A_2 is not used in the tip-surface distance feedback loop and should be allowed range widely over many values.

Fourth, the feedback amplitude and phase, A_1 and p_1 , respectively, as well as the carry along second eigenmode amplitude and phase, A_2 and p_2 , respectively, should be measured and displayed.

Either of the preferred techniques just described could be performed in a second method of using the FIG. 1 apparatus where the phase of the oscillating cantilever is used in a feedback loop and the oscillation frequency is varied to maintain phase essentially constant. In this case, it is preferable to use the oscillation frequency as an input into a z-feedback loop that controls the cantilever-sample separation.

Relative changes in various parameters such as the amplitude and phase or in-phase and quadrature components of the cantilever at these different frequencies could also be used to extract information about the sample properties.

A third preferred technique for using the aforesaid method provides an alternative for conventional operation in a repulsive mode, that is where the tip is experiencing a net repulsive force. The conventional approach for so operating would be to use a large amplitude in combination with a lower setpoint, and a cantilever with a very sharp tip. Using this third preferred technique, however, the operator begins, just as with the first two techniques, by choosing an amplitude and setpoint for the fundamental eigenmode that is small enough to guarantee that the cantilever is experiencing attractive forces, that is, that the cantilever is in non-contact mode. As noted before, this operational mode can be identified by observing the phase of the cantilever oscillation. In the non-contact case, the phase shift is positive, implying that the resonant frequency has been lowered. With these conditions on the first eigenmode, the second eigenmode excitation can be introduced and the amplitude, drive frequency and, if applicable, set point chosen with the following considerations in mind:

1. Both eigenmodes are in the attractive mode, that is to say that the phase shift of both modes is positive, implying both eigenmode frequencies have been

shifted negatively by the tip-sample interactions. Generally, this requires a small amplitude for the second eigenmode.

2. The fundamental eigenmode remains attractive while the second eigenmode is in a state where the tip-sample interactions cause it to be in both the attractive and the repulsive modes as it is positioned relative to the surface.

3. The fundamental eigenmode is in an attractive mode and the second eigenmode is in a repulsive mode.

4. In the absence of any second mode excitation, the first eigenmode is interacting with the surface in the attractive mode. After the second eigenmode is excited, the first eigenmode is in a repulsive mode. This change is induced by the addition of the second eigenmode energy. The second eigenmode is in a state where the tip-sample interactions cause it to be attractive and/or repulsive.

5. The first eigenmode is in a repulsive mode and the second mode is in a repulsive mode.

The transition from attractive to repulsive mode in the first eigenmode, as induced by the second eigenmode excitation, is illustrated in FIG. 4, where the amplitude and phase of the first and second eigenmodes are plotted as a function of the distance between the base of the cantilever and the surface of the

sample. The point where the tip begins to interact significantly with the surface is indicated with a solid line **4000**. The fundamental amplitude **4010** of the cantilever decreases as the cantilever starts to interact with the surface, denoted by the solid line **4000**. The associated phase **4020** shows a positive shift, consistent with overall attractive interactions. For these curves, the second eigenmode amplitude is zero and therefore not plotted in the Figure (and neither is phase, for the same reason). Next, the second eigenmode is excited and the same curves are re-measured, together with the amplitude and phase of the second eigenmode, **4030** and **4040**. There is a notable change in the fundamental eigenmode amplitude **4050** and more strikingly, the fundamental eigenmode phase **4060**. The fundamental phase in fact shows a brief positive excursion, but then transitions to a negative phase shift, indicating an overall repulsive interaction between the tip and sample. The free amplitude of the first eigenmode is identical in both cases, the only difference in the measurement being the addition of energy exciting the higher oscillatory eigenmode. This excitation is sufficient to drive the fundamental eigenmode into repulsive interactions with the sample surface. Furthermore, the phase curve of the second eigenmode indicates that it is also interacting overall repulsively with the sample surface.

More complicated feedback schemes can also be envisioned. For example, one of the eigenmode signals can be used for topographical feedback while the other signals could be used in other feedback loops. An example would be that A_1 is

used to control the tip-sample separation while a separate feedback loop was used to keep A_2 at an essentially constant value rather than allowing it to range freely over many values. A similar feedback loop could be used to keep the phase of the second frequency drive p_2 at a predetermined value with or without the feedback loop on A_2 being implemented.

As another example of yet another type of feedback that could be used, Q-control can also be used in connection with any of the techniques for using the aforesaid method. Using Q-control on any or all of the eigenmodes employed can enhance their sensitivity to the tip-sample forces and therefore mechanical or other properties of the sample. It can also be used to change the response time of the eigenmodes employed which may be advantageous for more rapidly imaging a sample. For example, the value of Q for one eigenmode could be increased and the value for another decreased. This may enhance the result of mixed attractive/repulsive mode imaging because it is generally easier to keep one eigenmode interacting with the sample in repulsive mode with a reduced Q-value or, conversely, in attractive mode with an enhanced Q-value. By reducing the Q-value of the lowest eigenmode and enhancing the Q-value of the next eigenmode, it is possible to encourage the mixed mode operation of the cantilever; the zeroth eigenmode will be in repulsive mode while the first eigenmode will more likely remain in attractive mode. Q-control can be implemented using analog, digital or hybrid analog-digital electronics. It can be accomplished using an integrated control system such as that in the Asylum

Research Corporation MFP-3D Controller or by after-market modules such as the nanoAnalytics Q-box.

In addition to driving the cantilever at or near more than one eigenmode, it is possible to also excite the cantilever at or near one or more harmonics and/or one or more eigenmodes. It has been known for some time that nonlinear interactions between the tip and the sample can transfer energy into cantilever harmonics. In some cases this energy transfer can be large but it is usually quite small, on the order of a percent or less of the energy in the eigenmode. Because of this, the amplitude of motion at a harmonic, even in the presence of significant nonlinear coupling is usually quite small. Using the methods described here, it is possible to enhance the contrast of these harmonics by directly driving the cantilever at the frequency of the harmonic. To further enhance the contrast of this imaging technique it is useful to adjust the phase of the higher frequency drive relative to that of the lower. This method improves the contrast of both conventional cantilevers and the specially engineered "harmonic" cantilevers described by Sahin et al and other researchers.

On many samples, the results of imaging with the present invention are similar to, and in some cases superior to, the results of conventional phase imaging. However, while phase imaging often requires a judicious choice of setpoint and drive amplitude to maximize the phase contrast, the method of the present invention exhibits high contrast over a much wider range of imaging parameters.

Moreover, the method also works in fluid and vacuum, as well as air and the higher flexural modes show unexpected and intriguing contrast in those environments, even on samples such as DNA and cells that have been imaged numerous times before using more conventional techniques.

Although there is a wide range of operating parameters that yield interesting and useful data, there are situations where more careful tuning of the operational parameters will yield enhanced results. Some of these are discussed below. Of particular interest can be regions in set point and drive amplitude space where there is a transition from attractive to repulsive (or vice versa) interactions in one or more of the cantilever eigenmodes or harmonics.

The superior results of imaging with the present invention may be seen from an inspection of the images. An example is shown in FIG. 5. For this example, the FIG. 1 apparatus was operated using the fundamental eigenmode amplitude as the error signal and the second eigenmode as a carry-along signal. The topography image **5010** in FIG. 5 shows collagen fibers on a glass surface, an image typical of results with conventional AC mode from similar samples. The fundamental eigenmode amplitude image **5020** is relatively similar, consistent with the fundamental eigenmode amplitude being used in the feedback loop. The fundamental eigenmode phase channel image **5030** shows some contrast corresponding to edges in the topography image. This is consistent with the interaction being more attractive at these regions, again to be expected from

surface energy considerations (larger areas in proximity will have larger long-range attractive forces). Since the fundamental eigenmode amplitude is being held relatively constant and there is a relationship between the amplitude and phase, the phase will be constrained, subject to energy balance and the feedback loop that is operating to keep the amplitude constant. The second eigenmode amplitude image **5040** shows contrast that is similar to the fundamental eigenmode phase image **5030**. However, there are some differences, especially over regions thought to be contaminants **5041** and **5042**. Finally, the second eigenmode phase image **5050** shows the most surprisingly large amount of contrast. The background substrate **5053** shows a bright, positive phase contrast. The putative contaminant patches, **5041**, **5042** and **5051** show strikingly dark, negative phase shift contrast. Finally, regions where the collagen fibers are suspended **5052** show dark, negative phase contrast. In these last regions, the suspended collagen fibers are presumably absorbing some of the vibrational energy of the second eigenmode amplitude and thus, changing the response.

When an AFM is operated in conventional amplitude modulated (AM) AC mode with phase detection, the cantilever amplitude is maintained constant and used as a feedback signal. Accordingly, the values of the signal used in the loop are constrained not only by energy balance but also by the feedback loop itself. Furthermore, if the amplitude of the cantilever is constrained, the phase will also be constrained, subject to conditions discussed below. In conventional AC mode

it is not unusual for the amplitude to vary by a very small amount, depending on the gains of the loop. This means that, even if there are mechanical properties of the sample that might lead to increased dissipation or a frequency shift of the cantilever, the z-feedback loop in part corrects for these changes and thus in this sense, avoids presenting them to the user.

If the technique for using the present invention involves a mode that is excited but not used in the feedback loop, there will be no explicit constraints on the behavior of this mode. Instead it will range freely over many values of the amplitude and phase, constrained only by energy balance. That is to say, the energy that is used to excite the cantilever motion must be balanced by the energy lost to the tip-sample interactions and the intrinsic dissipation of the cantilever. This may explain the enhanced contrast we observe in images generated with the techniques of the present invention.

FIG. 6 demonstrates this idea more explicitly. The first image **6010** is an image of the number of pixels at different amplitudes (horizontal axis) and phases (vertical axis) in the fundamental eigenmode data for the collagen sample of FIG. 5. As expected, the amplitude values are constrained to a narrow range around $\sim 0.6A_{max}$ by the z-feedback loop. Constraining the amplitude values in turn, limits the values that the phase can take to the narrow range around 25° . Thus, when the pixel counts are plotted, there is a bright spot **6020** with only small variations. Small variations in turn imply limited contrast. The second image

6030 plots the number of pixels at different amplitudes and phases in the second eigenmode data for the collagen sample. Since the amplitude of this eigenmode was not constrained by a feedback loop, it varies from $\sim A_{max}$ to close to zero. Similarly, the phase ranges over many values. This freedom allows greatly increased contrast in the second eigenmode images.

The present invention may also be used in apparatus that induce motion in the cantilever other than through a piezoelectric actuator. These could include direct electric driving of the cantilever ("active cantilevers"), magnetic actuation schemes, ultrasonic excitations, scanning Kelvin probe and electrostatic actuation schemes.

Direct electric driving of the cantilever ("active cantilevers") using the present invention has several advantages over conventional piezo force microscopy (PFM) where the cantilever is generally scanned over the sample in contact mode and the cantilever voltage is modulated in a manner to excite motion in the sample which in turn causes the cantilever to oscillate.

FIG. 2 is a block diagram of a preferred embodiment of an apparatus for using the present invention with an active cantilever. This apparatus has similarities to that shown in FIG. 1, as well as differences. In the FIG. 2 apparatus, like the FIG. 1 apparatus, one of the frequency sources **1080** is used to excite motion of the cantilever probe **1020** through a mechanical actuator **1040**, preferably a

piezoelectric actuator, but other methods to induce cantilever motion known to those versed in the art could also be used, which drives the chip **1030** of the cantilever probe **1020**. However, in the FIG. 2 apparatus, the frequency source **1080** communicates directly **2010** with the actuator **1040** instead of being summed together with the second frequency source **1090**, as in the FIG. 1 apparatus. The second frequency source **1090** in the FIG. 2 apparatus is used to vary the potential of the cantilever probe **1020** which in turn causes the sample **1010** to excite motion in the cantilever probe **1020** at a different eigenmode than that excited by the first frequency source **1080**. The resulting motion of the cantilever probe **1020** interacting with the sample **1010** will contain information on the sample topography and other properties at the eigenmode excited by the first frequency source **1080** and information regarding the voltage dependent properties of the sample at the eigenmode excited by the second frequency source **1090**. The sample holder **2030** can optionally be held at a potential, or at ground, to enhance the effect.

In one method of using the FIG. 2 apparatus, the amplitude of the cantilever at the frequency of the first source **1080** is used as the error signal. The amplitude and phase (or in-phase and quadrature components) at the frequency of the second source **1090** or a harmonic thereof will contain information about the motion of the sample and therefore the voltage dependent properties of the sample. One example of these properties is the piezo-response of the sample.

Another is the electrical conductivity, charge or other properties that can result in long range electrostatic forces between the tip and the sample.

FIG. 3 is a block diagram of a preferred embodiment of an apparatus for using the present invention with the second frequency source modulating a magnetic field that changes a property of the surface. In the FIG. 3 apparatus, the situation with the first frequency source **1080** is identical to the situation in the FIG. 2 apparatus. However, instead of the second frequency source **1090** being used to vary the potential of the cantilever probe **1020**, as with the FIG. 2 apparatus, in the FIG. 3 apparatus the second frequency source **1090** modulates the current through an excitation coil **3010** which in turn modulates the magnetic state of a magnetic circuit element **3020**. Magnetic circuit element **3020** could be used to modulate the field near an active sample or the excitation coil **3010**. Alternatively, magnetic circuit element **3020** could comprise the sample, as in the case of a magnetic recording head.

The FIG. 3 apparatus can be used with any other sort of 'active' sample where the interaction between the cantilever and the sample can be modulated at or near one or more of the cantilever flexural resonances by one of the frequency sources **1080** or **1090**. This could also be extended to high frequency measurements such as described in Proksch et al., Appl. Phys. Lett., vol. (1999). Instead of the modulation described in that paper, the envelope of the high frequency carrier could be driven with a harmonic of one or more flexural

resonances. This method of measuring signals other than topographic has the advantage of requiring only one pass to complete as opposed to "LiftMode" or Nap mode that require temporally separated measurements of the topographic and other signals.

Another example of a preferred embodiment of an apparatus and method for using the present invention is from the field of ultrasonic force microscopy. In this embodiment, one or more eigenmodes are used for the z-feedback loop and one or more additional eigenmodes can be used to measure the high frequency properties of the sample. The high frequency carrier is amplitude modulated and either used to drive the sample directly or to drive it using the cantilever as a waveguide. The cantilever deflection provides a rectified measure of the sample response at the carrier frequency.

Another group of embodiments for the present invention has similarities to the conventional force modulation technique described in the Background to the Invention and conventional PFM where the cantilever is scanned over the sample in contact mode and a varying voltage is applied to the cantilever. In general this group may be described as contact resonance embodiments. However, these embodiments, like the other embodiments already described, make use of multiple excitation signals.

FIG. 8 is a block diagram of the first of these embodiments, which may be referred to as Dual Frequency Resonance Tracking Piezo Force Microscopy (DFRT PFM). In the DFRT PFM apparatus of FIG. 8 the cantilever probe **1020** is positioned above a sample **1010** with piezoelectric properties and scanned relative to the sample **1010** by a scanning apparatus **1070** using contact mode. Unlike conventional contact mode however the chip **1030** of the cantilever probe **1020**, or the cantilever probe **1020** itself (alternative not shown), is driven by excitation electronics that include at least two frequency synthesizers **1080** and **1090**. The cantilever probe **1020** responds to this excitation by buckling up and down much as a plucked guitar string. The signals from these frequency synthesizers could be summed together by an analog circuit element **1100** or, preferably, a digital circuit element that performs the same function. The two frequency synthesizers **1080** and **1090** provide reference signals to lockin amplifiers **1110** and **1120**, respectively. The motion of the cantilever probe **1020** relative to the frame of the microscope **1050** is measured with a detector **1060**, which could be an optical lever or another method known to those versed in the art. The cantilever chip **1030** is moved relative to the sample **1010** in order to maintain constant force by a scanning apparatus **1070**, preferably a piezo/flexure combination, but other methods known to those versed in the art could also be used. The amplitude and phase of each frequency at which the cantilever probe **1020** is excited can be measured and used in a feedback loop calculated by the controller **1130** or simply reported to the user interface **1140** where it is displayed, stored and/or processed further in an off-line manner. Instead of, or in

addition to, the amplitude and phase of the cantilever motion; the quadrature pairs, usually designated x and y, can be calculated and used in a manner similar to the amplitude and phase.

In one method of using the FIG. 8 apparatus, the topography of the sample would be measured in contact mode while the amplitude and phase of the cantilever probe 1020 response to the applied potential at the lowest contact resonance and at the next highest contact resonance is simultaneously measured. The responses can be analyzed to determine whether they originate from the actual piezoelectric response of the sample or from crosstalk between the topography and any electric forces between the tip of the cantilever probe 1020 and the sample. Even more information can be obtained if more frequencies are utilized.

FIG. 12 also shows three examples of the changes in the native phase **12015** and amplitude **12010** of a cantilever with a resonant frequency f_0 caused by interactions between the tip and the sample using DFRT PFM methods. These examples are a subset of changes that can be observed. In the first example, the resonant frequency is significantly lowered to f_0' but not damped. The phase **12085** and amplitude **12080** change but little relative to the native phase **12015** and amplitude **12010**. In the second example the resonant frequency is again lowered to f_0' , this time with damping of the amplitude. Here the phase **12095** is

widened and the amplitude **12090** is appreciably flattened. Finally, in the third example, the resonant frequency is again dropped to f_0' , this time with a reduction in the response amplitude. This yields a phase curve with an offset **12105** but with the same width as the second case **12095** and a reduced amplitude curve **12100** with the damping equivalent to that of the second example. If there is an offset in the phase versus frequency curve as there is in this third example, prior art phase locked-loop electronics will not maintain stable operation. For example, if the phase set-point was made to be 90 degrees, it would never be possible to find a frequency in curve **12105** where this condition was met. One example of these things occurring in a practical situation is in DFRT PFM when the tip crosses from an electric domain with one orientation to a second domain with another orientation. The response induced by the second domain will typically have a phase offset with respect to the first. This is, in fact where the large contrast in DFRT PFM phase signals originates.

FIG. 9 shows the cantilever response when the applied potential is swept from dc to 2MHz using the DFRT PFM apparatus. Three resonance peaks are visible. Depending on the cantilever probe and the details of the tip-sample contact mechanics, the number, magnitude, breadth and frequency of the peaks is subject to change. Sweeps such as these are useful in choosing the operating points for imaging and other measurements. In a practical experiment, any or all of these resonance peaks or the frequencies in between could be exploited by the methods suggested above.

FIG. 19 shows a measurement that can be made using DFRT PFM techniques. A phase image 19010 shows ferroelectric domains written onto a sol-gel PZT surface. Because of the excellent separation between topography and PFM response possible with DFRT PFM, the phase image shows only piezo response, there is no topographic roughness coupling into the phase. The written domains appear as bright regions. The writing was accomplished by locally performing and measuring hysteresis loops by applying a DC bias to the tip during normal DFRT PFM operation. This allows the local switching fields to be measured. The piezo phase 19030 during a measurement made at location 19020 and the amplitude 19040 are plotted as a function of the applied DC bias voltage. The loops were made following Stephen Jesse et al, Rev. Sci. Inst. 77, 073702 (2006). Other loops were taken at the bright locations in image 19010, but are not shown in the Figure.

DFRT PFM is very stable over time in contrast to single frequency techniques. This allows time dependent processes to be studied as is demonstrated by the sequence of images, 19010, 19050, 19060, 19070 and 19080 taken over the span of 1.5 hours. In these images, the written domains are clearly shrinking over time.

In AC mode atomic force microscopy, relatively tiny tip-sample interactions can cause the motion of a cantilever probe oscillating at resonance to change, and

with it the resonant frequency, phase and amplitude and deflection of the probe. Those changes of course are the basis of the inferences that make AC mode so useful. With contact resonance techniques the contact between the tip and the sample also can cause the resonant frequency, phase and amplitude of the cantilever probe to change dramatically.

The resonant frequency of the cantilever probe using contact resonance techniques depends on the properties of the contact, particularly the contact stiffness. Contact stiffness in turn is a function of the local mechanical properties of the tip and sample and the contact area. In general, all other mechanical properties being equal, increasing the contact stiffness by increasing the contact area, will increase the resonant frequency of the oscillating cantilever probe. This interdependence of the resonant properties of the oscillating cantilever probe and the contact area represents a significant shortcoming of contact resonance techniques. It results in "topographical crosstalk" that leads to significant interpretational issues. For example, it is difficult to know whether or not a phase or amplitude change of the probe is due to some sample property of interest or simply to a change in the contact area.

The apparatus used in contact resonance techniques can also cause the resonant frequency, phase and amplitude of the cantilever probe to change unpredictably. Examples are discussed by Rabe et al., *Rev. Sci. Instr.* **67**, 3281 (1996) and others since then. One of the most difficult issues is that the means

for holding the sample and the cantilever probe involve mechanical devices with complicated, frequency dependent responses. Since these devices have their own resonances and damping, which are only rarely associated with the sample and tip interaction, they may cause artifacts in the data produced by the apparatus. For example, phase and amplitude shifts caused by the spurious instrumental resonances may freely mix with the resonance and amplitude shifts that originate with tip-sample interactions.

It is advantageous to track more than two resonant frequencies as the probe scans over the surface when using contact resonance techniques. Increasing the number of frequencies tracked provides more information and makes it possible to over-constrain the determination of various physical properties. As is well known in the art, this is advantageous since multiple measurements will allow better determination of parameter values and provide an estimation of errors.

Since the phase of the cantilever response is not a well behaved quantity for feedback purposes in PFM, we have developed other methods for measuring and/or tracking shifts in the resonant frequency of the probe. One method is based on making amplitude measurements at more than one frequency, both of which are at or near a resonant frequency. FIG. 15 illustrates the idea. The original resonant frequency curve **14010** has amplitudes A_1 **14030** and A_2 **14020**, respectively, at the two drive frequencies f_1 and f_2 . However, if the resonant

frequency shifted to a lower value, the curve shifts to **14050** and the amplitudes at the measurement frequencies change, A'_1 **14035** increasing and A'_2 **14025** decreasing. If the resonant frequency were higher, the situation would reverse, that is the amplitude A'_1 at drive frequency f_1 would decrease and A'_2 at f_2 would increase.

There are many methods to track the resonant frequency with information on the response at more than one frequency. One method with DFRT PFM is to define an error signal that is the difference between the amplitude at f_1 and the amplitude at f_2 , that is A_1 minus A_2 . A simpler example would be to run the feedback loop such that A_1 minus $A_2 = 0$, although other values could equally well be chosen. Alternatively both f_1 and f_2 could be adjusted so that the error signal, the difference in the amplitudes, is maintained. The average of these frequencies (or even simply one of them) provides the user with a measure of the contact resonance frequency and therefore the local contact stiffness. It is also possible to measure the damping and drive with the two values of amplitude. When the resonant frequency has been tracked properly, the peak amplitude is directly related to the amplitude on either side of resonance. One convenient way to monitor this is to simply look at the sum of the two amplitudes. This provides a better signal to noise measurement than does only one of the amplitude measurements. Other, more complicated feedback loops could also be used to track the resonant frequency. Examples include more complex

functions of the measured amplitudes, phases (or equivalently, the in-phase and quadrature components), cantilever deflection or lateral and/or torsional motion. The values of the two amplitudes also allow conclusions to be drawn about damping and drive amplitudes. For example, in the case of constant damping, an increase in the sum of the two amplitudes indicates an increase in the drive amplitude while the difference indicates a shift in the resonant frequency.

Finally, it is possible to modulate the drive amplitude and/or frequencies and/or phases of one or more of the frequencies. The response is used to decode the resonant frequency and, optionally, adjust it to follow changes induced by the tip-sample interactions.

FIG. 10 shows the results of a measurement of a piezo-electric material using DFRT PFM methods. Contact mode is used to image the sample topography **10010** and contact resonance techniques used to image the first frequency amplitude **10020**, the second frequency amplitude **10030**, the first frequency phase **10040** and the second frequency phase **10050**. In this experiment, the two frequencies were chosen to be close to the first contact resonance, at roughly the half-maximum point, with the first frequency on the lower side of the resonance curve and the second on the upper side. This arrangement allowed some of the effects of crosstalk to be examined and potentially eliminated in subsequent imaging.

Another multiple frequency technique is depicted in FIG. 2, an apparatus for using the present invention with a conductive cantilever, and the methods for its use may also be advantageous in examining the effects of crosstalk with a view to potentially eliminating them in subsequent imaging. For this purpose the inventors refer which to this apparatus and method as Dual Frequency Piezo Force Microscopy (DF PFM). In the DF PFM apparatus of FIG. 2 the response to driving the tip voltage of the cantilever,, due to the piezoelectric action acting through the contact mechanics, will typically change as the probe is scanned over the surface. The first signal will then be representative of changes in the contact mechanics between the tip and sample. The second signal will depend both on contact mechanics and on the piezo electrical forces induced by the second excitation signal between the tip and sample. Differences between the response to the first excitation and the response to the second are thus indicative of piezoelectric properties of the sample and allow the contact mechanics to be separated from such properties.

As noted, the user often does not have independent knowledge about the drive or damping in contact resonance. Furthermore, models may be of limited help because they too require information not readily available. In the simple harmonic oscillator model for example, the drive amplitude A_{drive} , drive phase ϕ_{drive} , resonant frequency ω_0 and quality factor Q (representative of the damping) will all vary as a function of the lateral tip position over the sample and may also vary in time depending on cantilever mounting schemes or other instrumental

factors. In conventional PFM, only two time averaged quantities are measured, the amplitude and the phase of the cantilever (or equivalently, the in-phase and quadrature components). However, in dual or multiple frequency excitations, more measurements may be made, and this will allow additional parameters to be extracted. In the context of the SHO model, by measuring the response at two frequencies at or near a particular resonance, it is possible to extract four model parameters. When the two frequencies are on either side of resonance, as in the case of DFRT PFM for example, the difference in the amplitudes provides a measure of the resonant frequency, the sum of the amplitudes provides a measure of the drive amplitude and damping of the tip-sample interaction (or quality factor), the difference in the phase values provides a measure of the quality factor and the sum of the phases provides a measure of the tip-sample drive phase.

Simply put, with measurements at two different frequencies, we measure four time averaged quantities, A_1 , A_2 , ϕ_1 , ϕ_2 that allow us to solve for the four unknown parameters A_{drive} , ϕ_{drive} , ω_0 and Q .

FIG. 18 illustrates the usefulness of measuring the phase as a means of separating changes in the quality factor Q from changes in the drive amplitude A_{drive} . Curve **18010** shows the amplitude response of an oscillator with a resonance frequency of $\omega_0 = 320\text{kHz}$, a quality factor $Q = 110$ and a drive amplitude $A_{\text{drive}} = 0.06\text{nm}$. Using DFRT PFM techniques, the amplitude A_1 **18012**

is measured at a drive frequency f_1 and the amplitude A_2 **18014** is measured at a drive frequency f_2 . Curve **18030** shows what happens when the Q value increases to 150. The first amplitude A_1 **18032** increases because of this increase in Q, as does the second amplitude A_2 **18034**. Curve **18050** shows what happens when the quality factor Q, remains at 110 and the drive amplitude A_{drive} increases from 0.06nm to 0.09nm. Now, the amplitude measurements made at f_1 **18052** and f_2 **18054** are exactly the same as in the case where the Q value increased to 150, **18032** and **18034**, respectively. The amplitude response does not separate the difference between increasing the Q value or increasing the drive amplitude A_{drive} .

This difficulty is surmounted by measuring the phase. Curves **18020**, **18040** and **18060** are the phase curves corresponding to the amplitude curves **18010**, **18030** and **18050** respectively. As with the amplitude measurements, the phase is measured at discrete frequency values, f_1 and f_2 . The phase curve **18020** remains unchanged **18060** when the drive amplitude A_{drive} increases from 0.06nm to 0.09nm. Note that the phase measurements **18022** and **18062** at f_1 for the curves with the same quality factor are the same, as are the phase measurements **18024** and **18064** at f_2 . When the quality factor Q increases, the f_1 phase **18042** decreases and the f_2 phase **18044** increases. These changes clearly separate drive amplitude changes from Q value changes.

In the case where the phase baseline does not change, it is possible to obtain the Q value from one of the phase measurements. However, as in the case of PFM and thermal modulated microscopy, the phase baseline may well change. In this case, it is advantageous to look at the difference **18070** in the two phase values. When the Q increases, this difference **18080** will also increase.

If we increase the number of frequencies beyond two, other parameters can be evaluated such as the linearity of the response or the validity of the simple harmonic oscillator model

Once the amplitude, phase, quadrature or in-phase component is measured at more than one frequency, there are numerous deductions that can be made about the mechanical response of the cantilever to various forces. These deductions can be made based around a model, such as the simple harmonic oscillator model or extended, continuous models of the cantilever or other sensor. The deductions can also be made using a purely phenomenological approach. One simple example in measuring passive mechanical properties is that an overall change in the integrated amplitude of the sensor response implies a change in the damping of the sensor. In contrast, a shift in the "center" of the amplitude in amplitude versus frequency measurements implies that the conservative interactions between the sensor and the sample have changed.

This idea can be extended to more and more frequencies for a better estimate of the resonant behavior. It will be apparent to those skilled in the art that this represents one manner of providing a spectrum of the sensor response over a certain frequency range. The spectral analysis can be either scalar or vector. This analysis has the advantage that the speed of these measurements is quite high with respect to other frequency dependent excitations.

In measuring the frequency response of a sensor, it is not required to excite the sensor with a constant, continuous signal. Other alternatives such as so-called band excitation, pulsed excitations and others could be used. The only requirement is that the appropriate reference signal be supplied to the detection means.

FIG. 16 shows one embodiment of a multi-frequency approach, with eight frequencies being driven f_1 through f_8 . As the resonance curve changes in response to tip-surface interactions, a more complete map of the frequency response is traced out. This may be particularly useful when measuring non-linear interactions between the tip and the sample because in that case the simple harmonic oscillator model no longer applies. The amplitude and phase characteristics of the sensor may be significantly more complex. As an example of this sort of measurement, one can drive the cantilever at one or more frequencies near resonance and measure the response at nearby frequencies.

Scanning ion conductance microscopy, scanning electrochemical microscopy, scanning tunneling microscopy, scanning spreading resistance microscopy and current sensitive atomic force microscopy are all examples of localized transport measurements that make use of alternating signals, sometimes with an applied dc bias. Electrical force microscopy, Kelvin probe microscopy and scanning capacitance microscopy are other examples of measurement modes that make use of alternating signals, sometimes with an applied dc bias. These and other techniques known in the art can benefit greatly from excitation at more than one frequency. Furthermore, it can also be beneficial if excitation of a mechanical parameter at one or more frequencies is combined with electrical excitation at the same or other frequencies. The responses due to these various excitations can also be used in feedback loops, as is the case with Kelvin force microscopy where there is typically a feedback loop operating between a mechanical parameter of the cantilever dynamics and the tip-sample potential.

The described embodiments of the invention are only considered to be preferred and illustrative of the inventive concept. The scope of the invention is not to be restricted to such embodiments. Various and numerous other arrangements may be devised by one skilled in the art without departing from the spirit and scope of the invention.

What is claimed is:

1. A method of operating an atomic force microscope, comprising:
using a feedback loop to control the distance between the base of the cantilever and the sample surface to maintain the probe tip of the cantilever in a pre-established relationship with respect to the surface of the sample in the Z direction while scanning the sample by creating relative movement between the probe tip of the cantilever and the sample;

exciting the chip of the cantilever at two or more synthesized frequencies that have been summed together by a circuit element;

providing each synthesized frequency as a reference signal to a lock-in amplifier; and

measuring the amplitude and/or phase of the cantilever at the different excitation frequencies.

2. The method according to claim 1, comprising:

displaying the measured amplitude and phase of the cantilever.

3. The method of claim 1 where a function of the two measured amplitudes is used in a feedback loop to control the excitation frequencies.

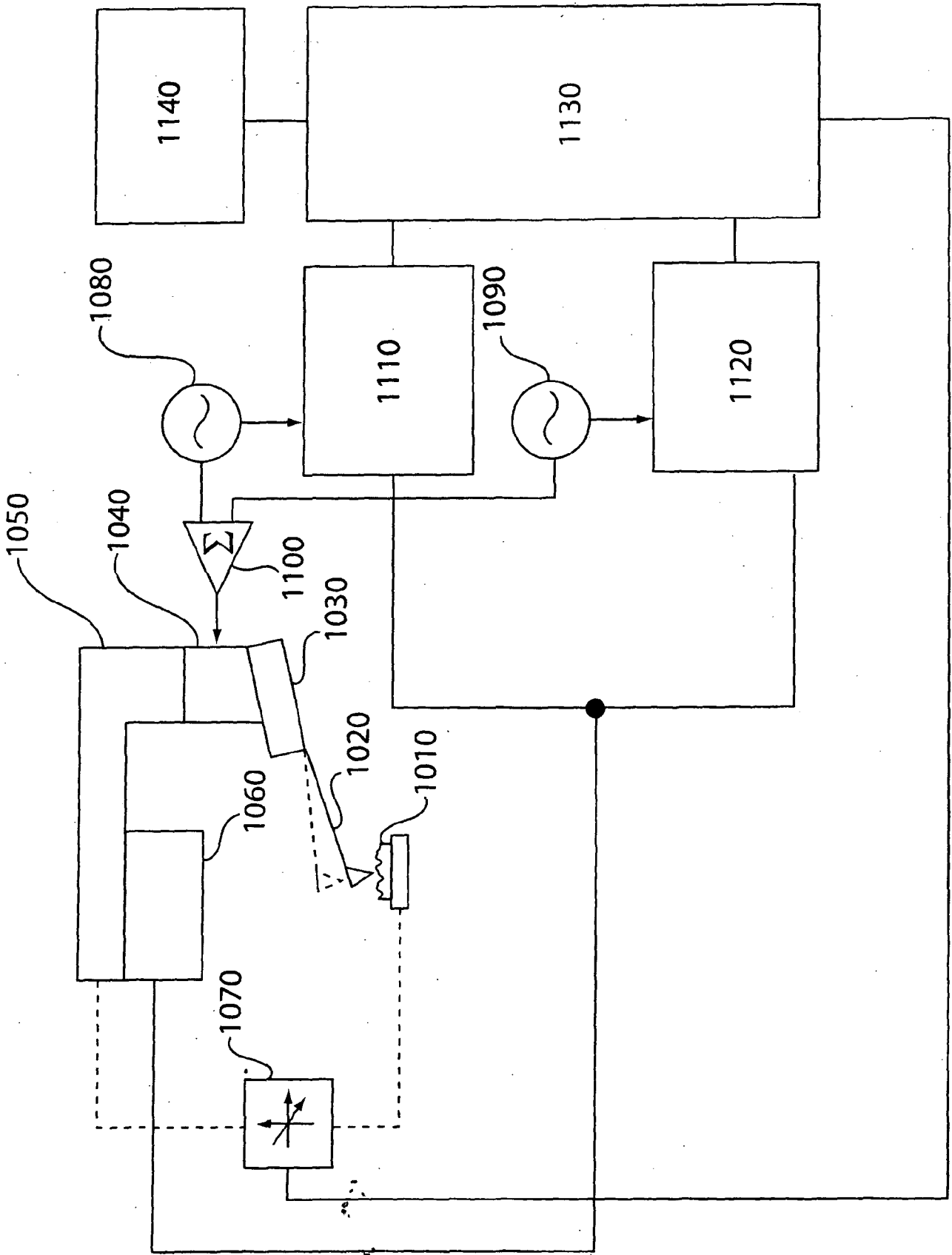

FIGURE 1

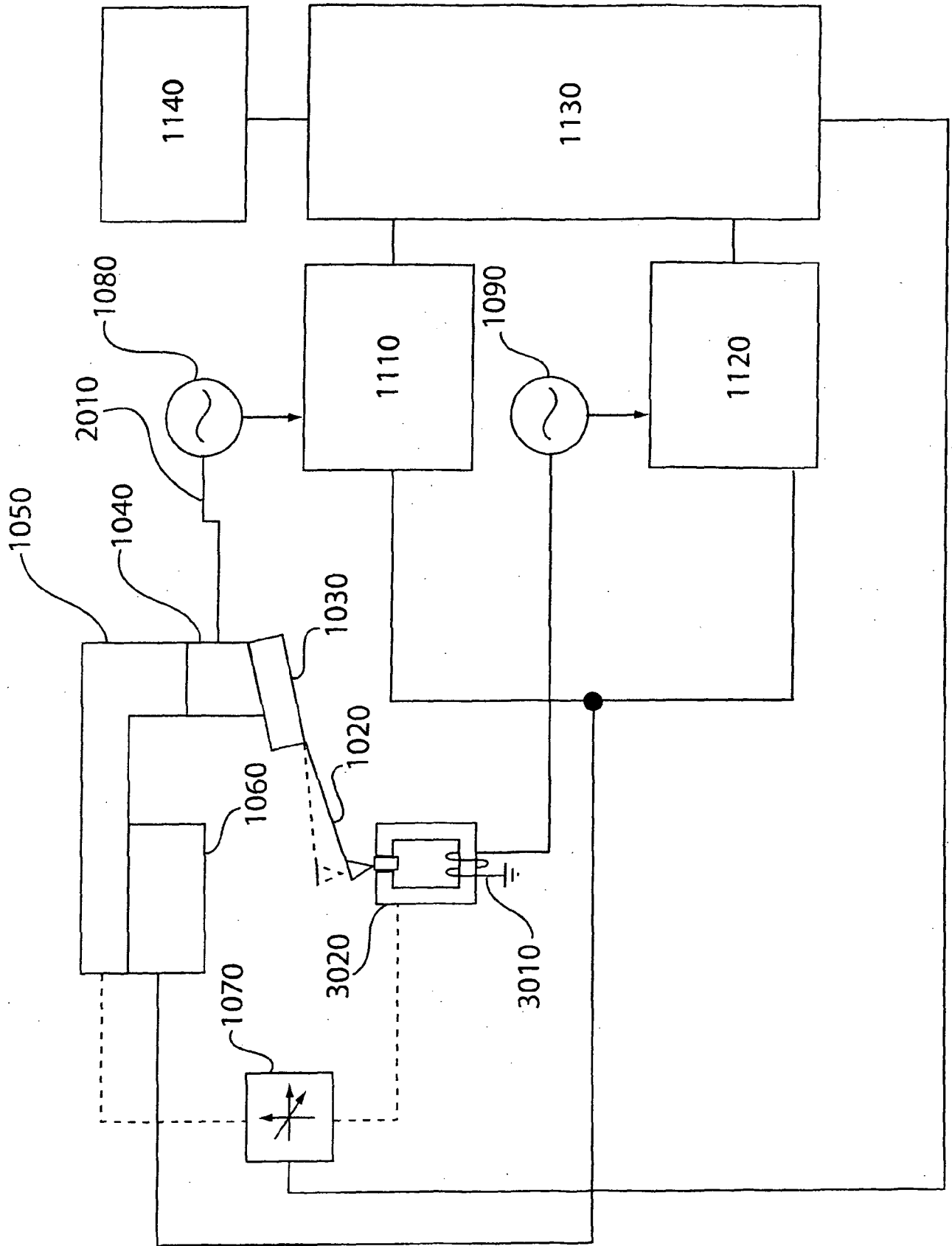

FIGURE 3

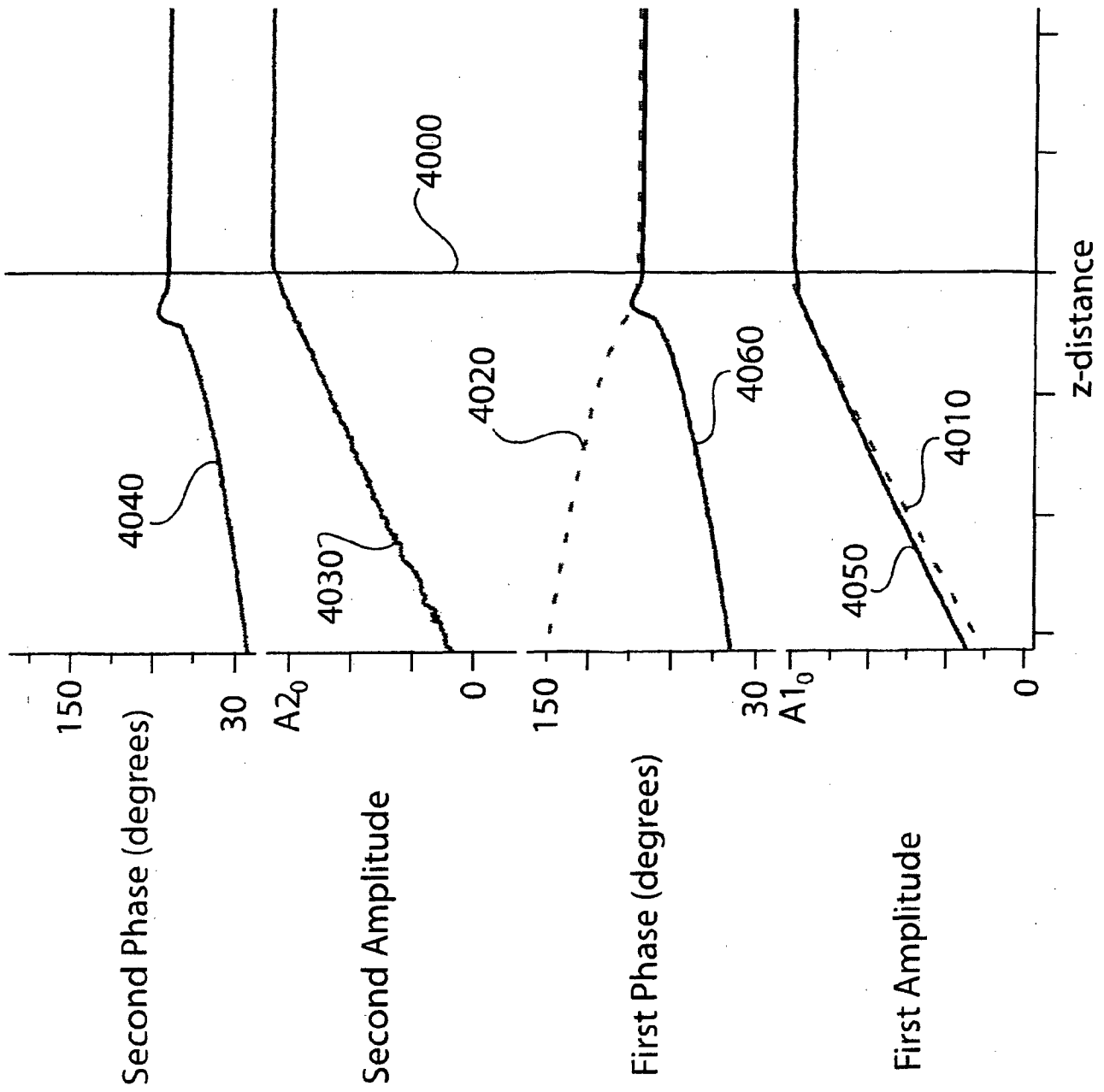

Figure 4

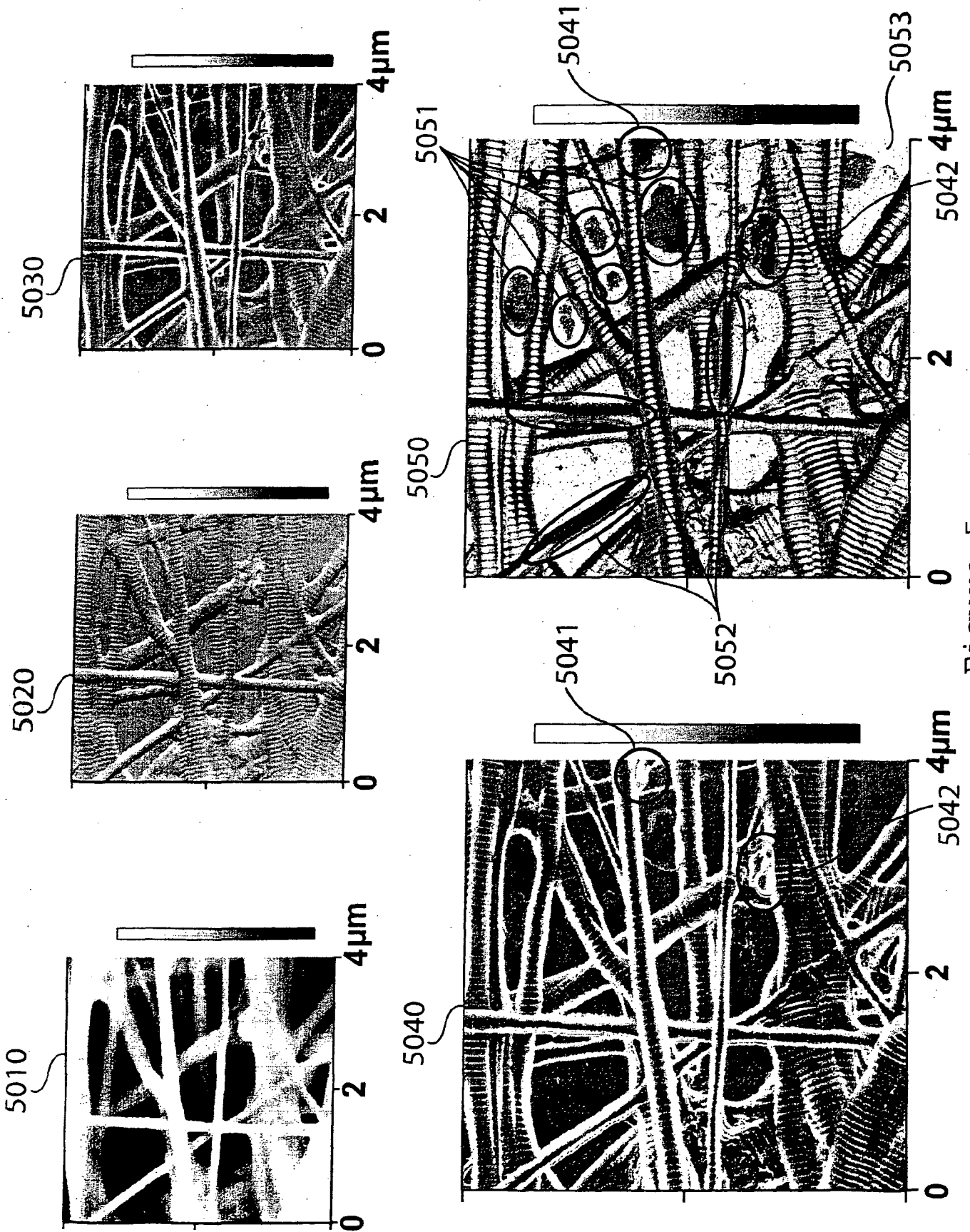
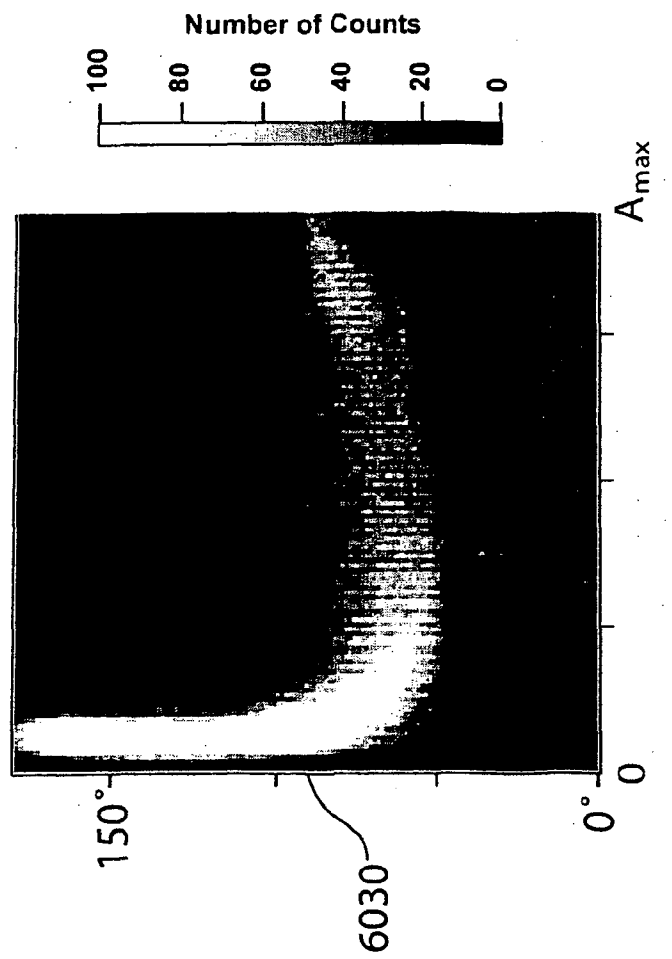
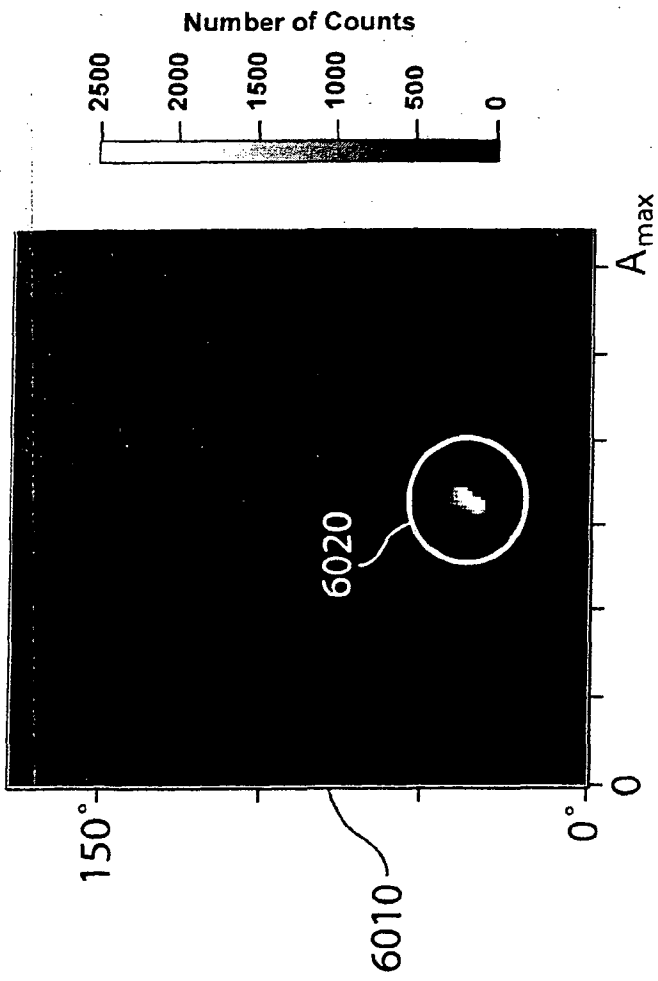

Figure 5

Figure 6



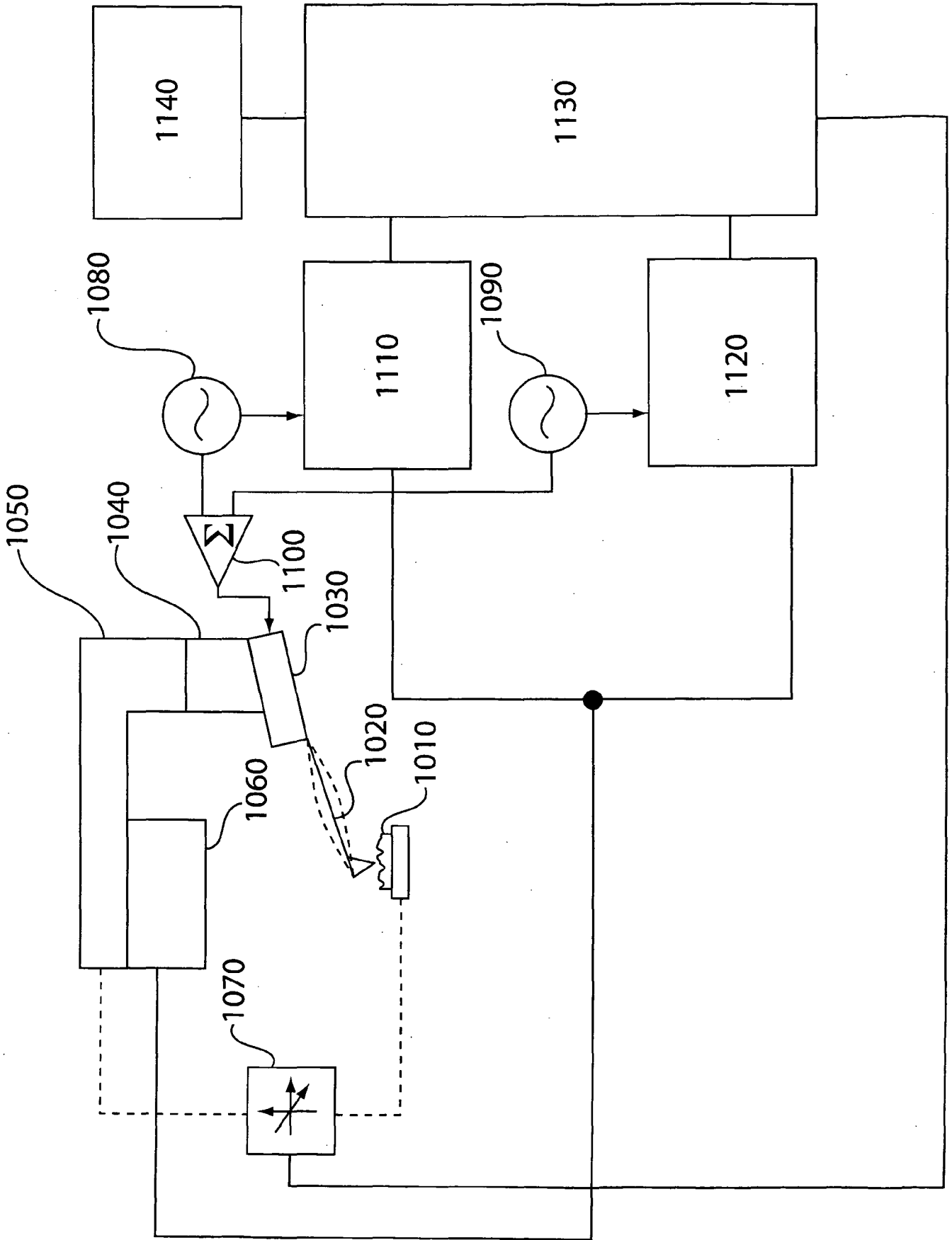

FIG 8 ~~FIG 8~~

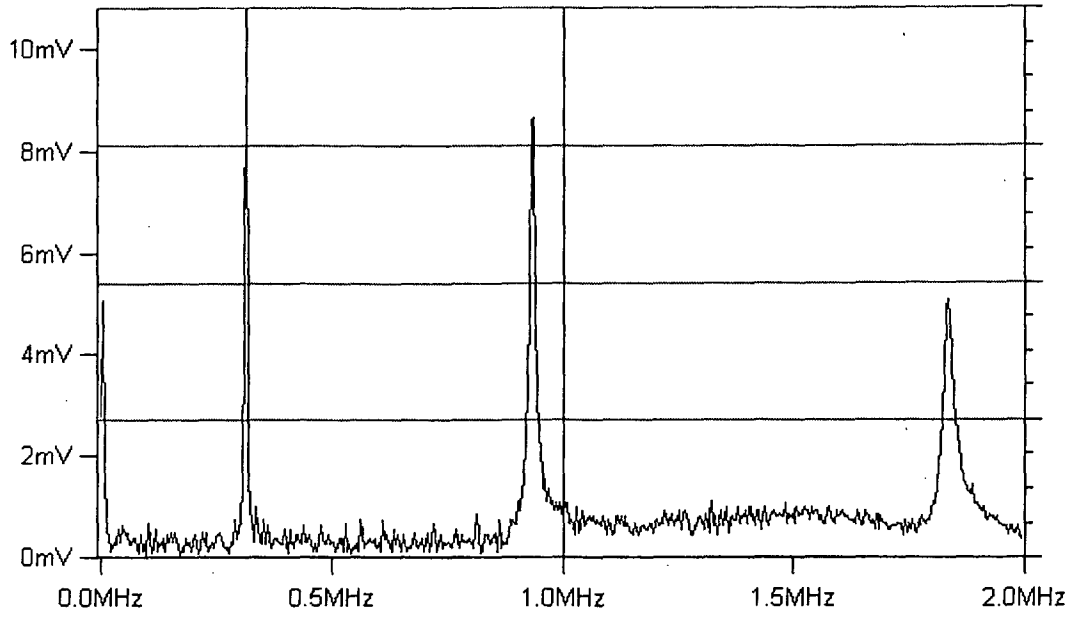

Fig. 9

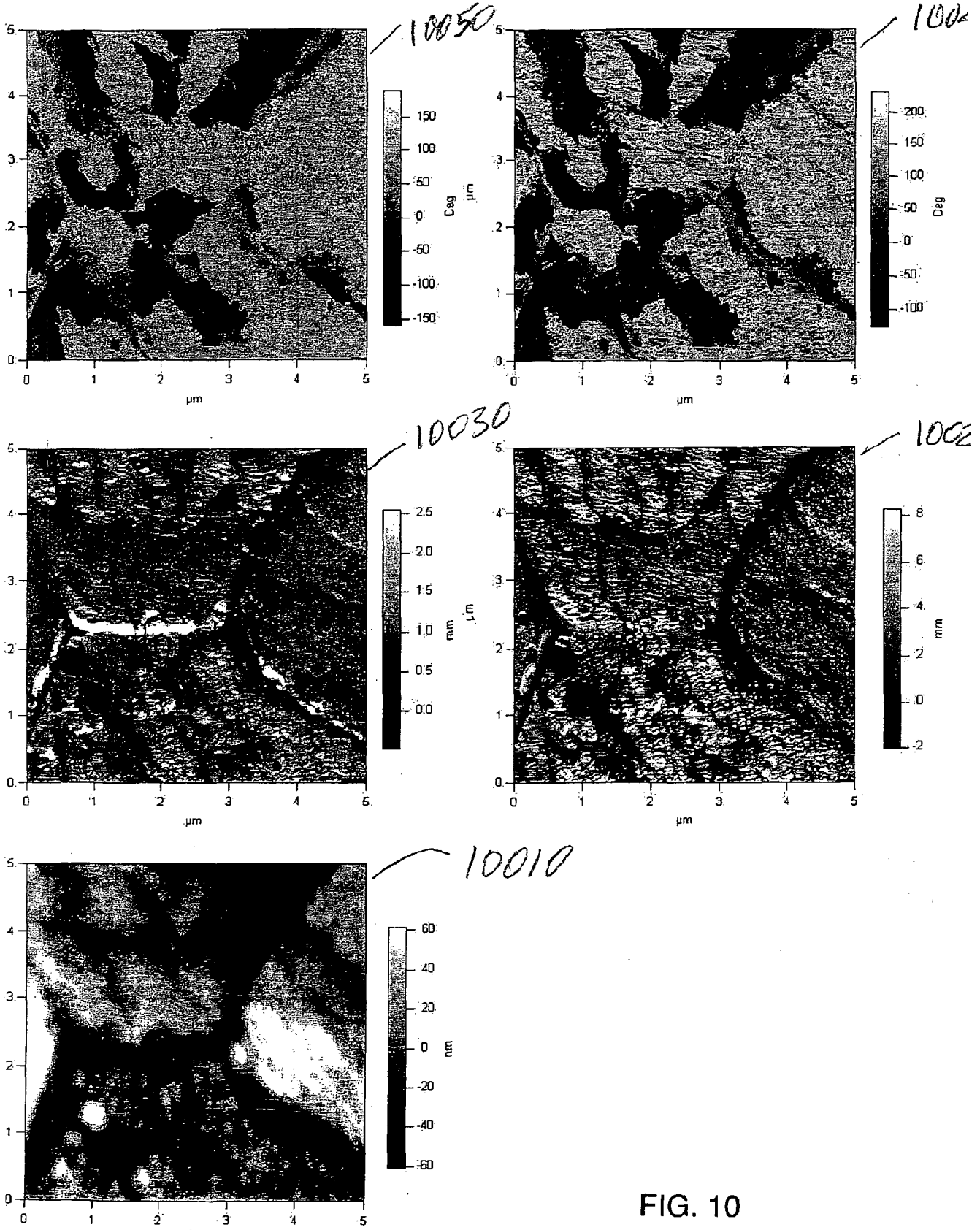

FIG. 10

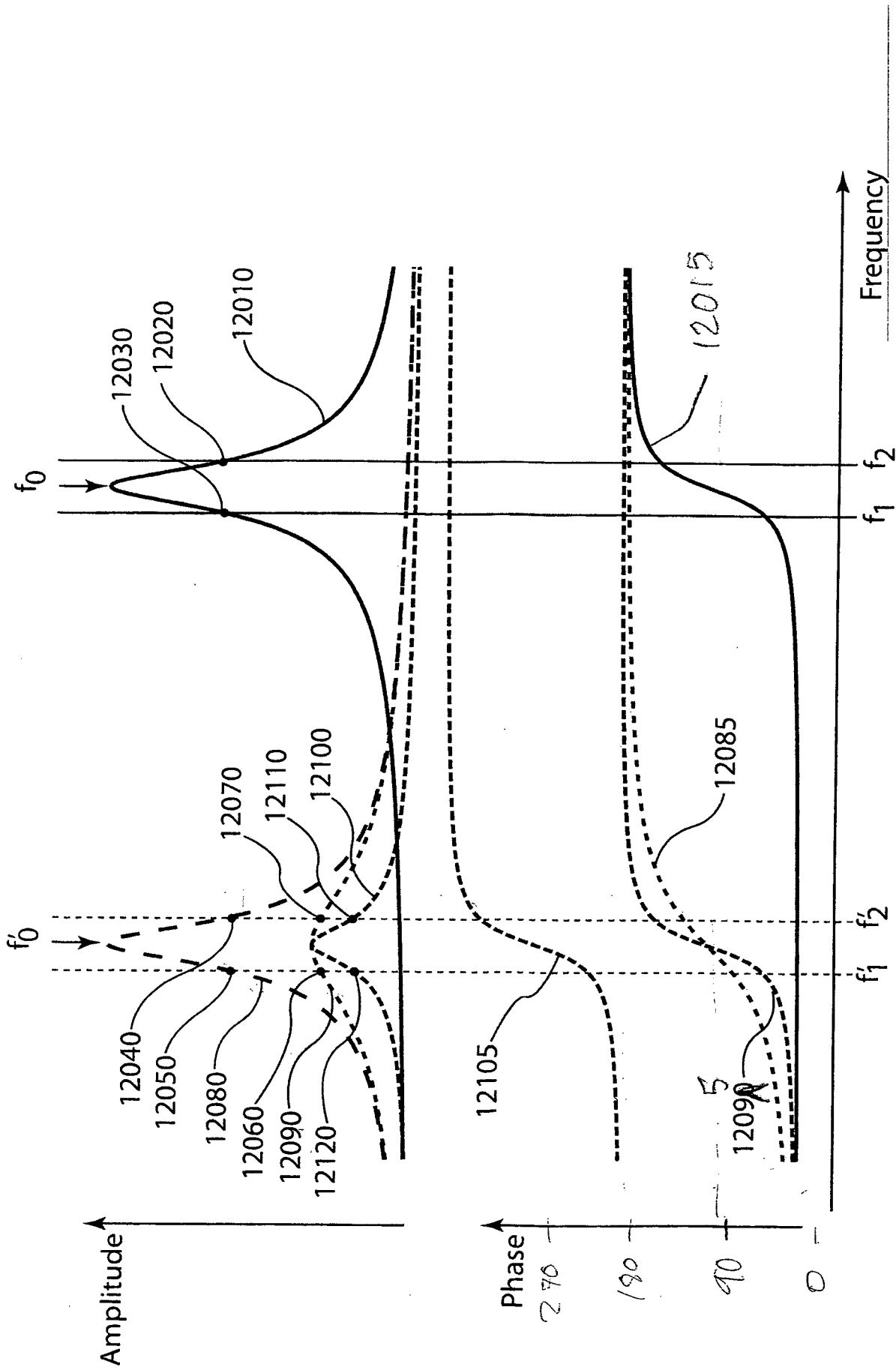
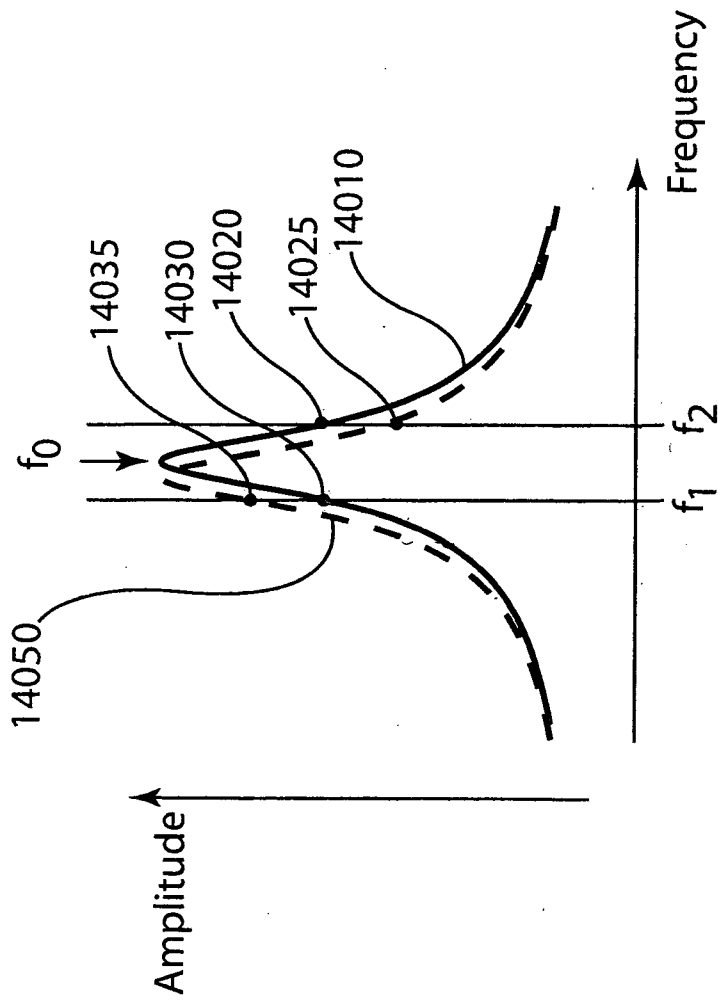
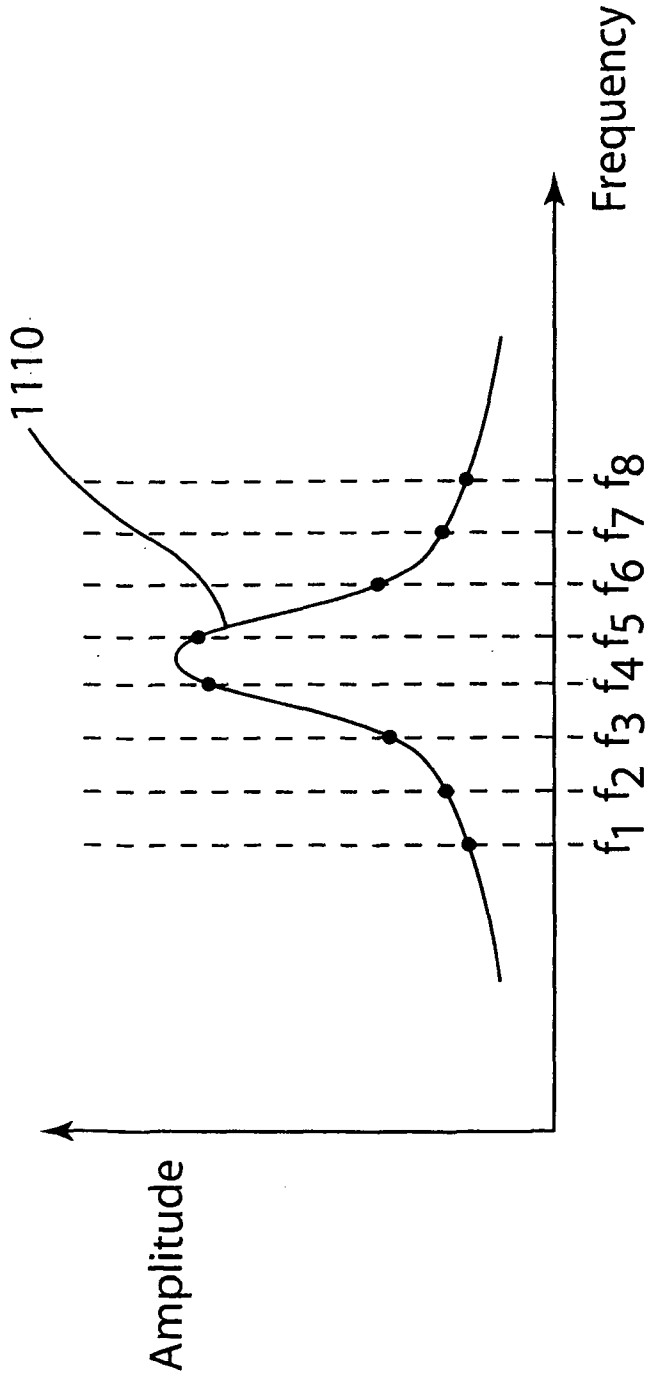

FIG. 12



15

FIG Artifacts



16
FIG. 16

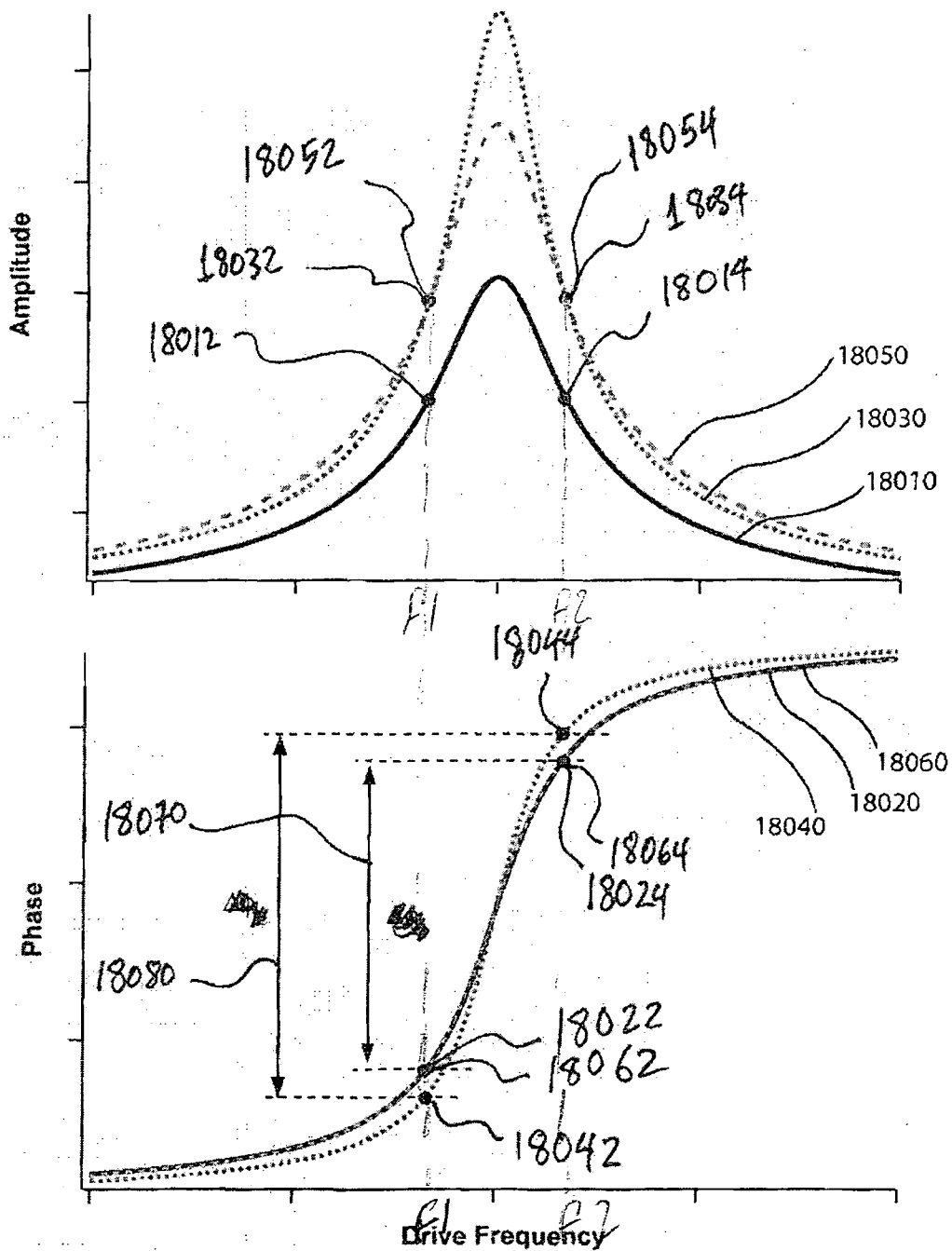

Handwritten signature or initials

FIG. 18

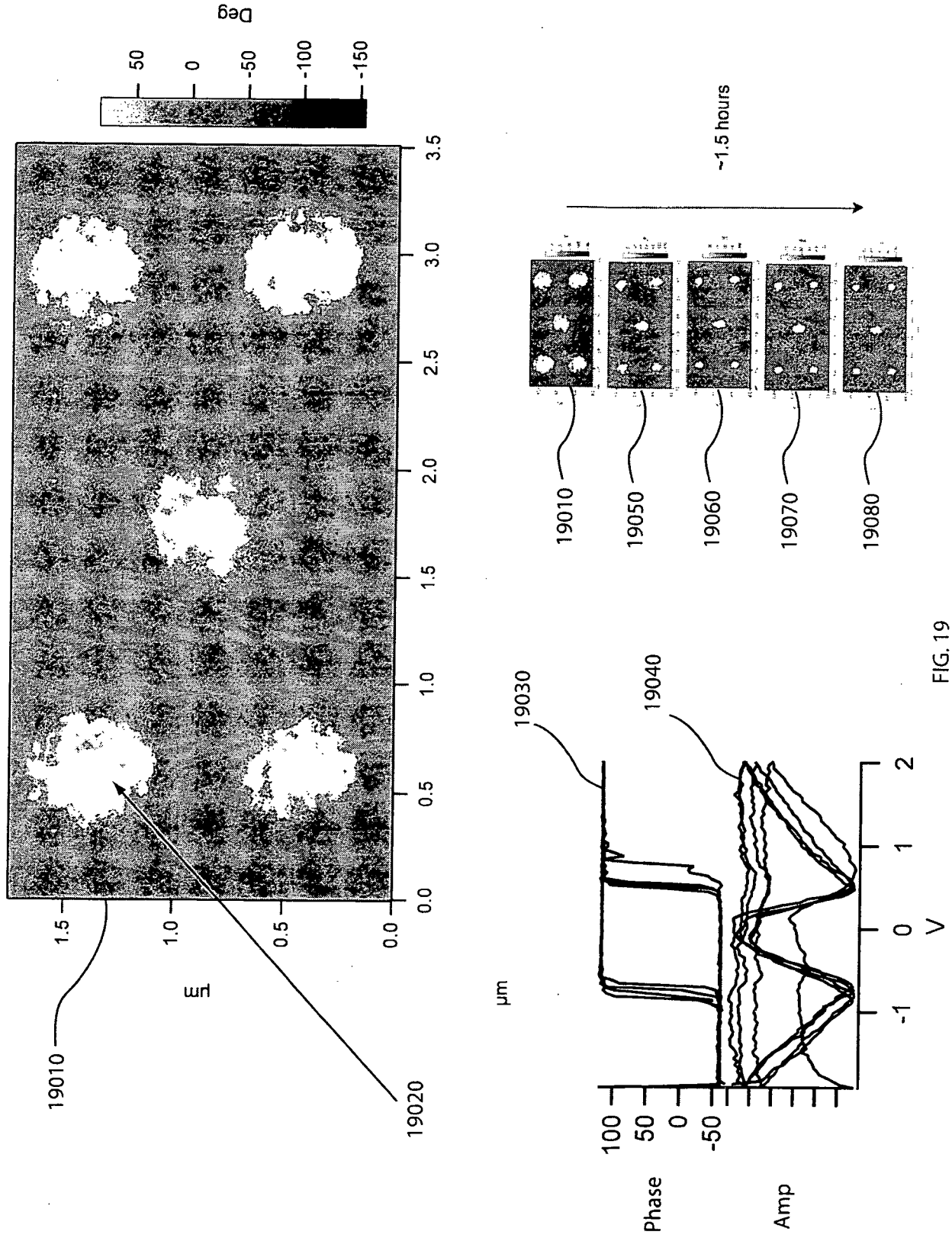

FIG. 19

INTERNATIONAL SEARCH REPORT

International application No.

PCT/US 08/07476

A. CLASSIFICATION OF SUBJECT MATTER

IPC(8) - G01B 5/28 (2008.04)

USPC - 977/851

According to International Patent Classification (IPC) or to both national classification and IPC

B. FIELDS SEARCHED

Minimum documentation searched (classification system followed by classification symbols)

USPC: 977/851

Documentation searched other than minimum documentation to the extent that such documents are included in the fields searched

USPC: 977/851, 977/840, 977/850, 73/104, 73/105 (search terms below)

Electronic data base consulted during the international search (name of data base and, where practicable, search terms used)

Google Scholar, USPTO West (databases: PGPB,USPT,USOC,EPAB,JPAB) - Search Terms: atomic, force, microscope, microscopy, feedback, loop, distance, separation, lock-in, amplifier, sum, amplitude, phase, frequencies

C. DOCUMENTS CONSIDERED TO BE RELEVANT

Category*	Citation of document, with indication, where appropriate, of the relevant passages	Relevant to claim No.
X	US 2004/0182140 A1 (WEIDE et al.) 23 September 2004 (23.09.2004) para [0005]; [0029]; [0031]; claim 10	1-3
A	US 2006/0272399 A1 (SU et al.) 07 December 2006 (07.12.2006)	1-3
A	US 2006/0283240 A1 (STRUCKMEIER et al.) 21 December 2006 (21.12.2006)	1-3

Further documents are listed in the continuation of Box C.

* Special categories of cited documents:

"A" document defining the general state of the art which is not considered to be of particular relevance

"E" earlier application or patent but published on or after the international filing date

"L" document which may throw doubts on priority claim(s) or which is cited to establish the publication date of another citation or other special reason (as specified)

"O" document referring to an oral disclosure, use, exhibition or other means

"P" document published prior to the international filing date but later than the priority date claimed

"T" later document published after the international filing date or priority date and not in conflict with the application but cited to understand the principle or theory underlying the invention

"X" document of particular relevance; the claimed invention cannot be considered novel or cannot be considered to involve an inventive step when the document is taken alone

"Y" document of particular relevance; the claimed invention cannot be considered to involve an inventive step when the document is combined with one or more other such documents, such combination being obvious to a person skilled in the art

"&" document member of the same patent family

Date of the actual completion of the international search

06 October 2008 (06.10.2008)

Date of mailing of the international search report

10 OCT 2008

Name and mailing address of the ISA/US

Mall Stop PCT, Attn: ISA/US, Commissioner for Patents
P.O. Box 1450, Alexandria, Virginia 22313-1450

Facsimile No. 571-273-3201

Authorized officer:

Lee W. Young

PCT Helpdesk: 571-272-4300
PCT OSP: 571-272-7774