



US00D573386S

(12) **United States Design Patent**
Clucas

(10) **Patent No.:** **US D573,386 S**

(45) **Date of Patent:** **** Jul. 22, 2008**

(54) **POLE CADDY**

(75) Inventor: **Michael Patrick Clucas**, Boothwyn, PA
(US)

(73) Assignee: **Zenith Products Corp.**, New Castle, DE
(US)

(**) Term: **14 Years**

(21) Appl. No.: **29/277,551**

(22) Filed: **Mar. 1, 2007**

(51) **LOC (8) Cl.** **23-02**

(52) **U.S. Cl.** **D6/525**

(58) **Field of Classification Search** D6/524,
D6/525, 329, 462, 468, 527, 569-570; 108/42,
108/59, 106, 180, 144.11, 147.11, 147.12,
108/147.15; 211/13.1, 85.12, 49.1, 71.01,
211/86.01, 87.01, 90.01, 90.03, 90.04, 126.14,
211/126.1, 112, 110, 106, 105.1, 88.01, 134,
211/153, 175, 207, 181.1, 182; 248/130,
248/142, 907

See application file for complete search history.

(56) **References Cited**

U.S. PATENT DOCUMENTS

| | | | | | | |
|-----------|---|---|---------|-------------------|-------|---------|
| D274,201 | S | * | 6/1984 | Aaron | | D6/525 |
| 4,860,909 | A | * | 8/1989 | Leumi | | 248/907 |
| D351,751 | S | * | 10/1994 | Brightbill et al. | | D6/525 |
| D388,642 | S | * | 1/1998 | Winter | | D6/525 |
| D417,991 | S | * | 12/1999 | Hofman et al. | | D6/525 |
| D419,020 | S | * | 1/2000 | Emery et al. | | D6/562 |

| | | | | | | |
|-----------|----|---|--------|------------------|-------|--------|
| D421,692 | S | * | 3/2000 | Wojtowicz et al. | | D6/525 |
| D421,867 | S | * | 3/2000 | Carville et al. | | D6/562 |
| D429,934 | S | * | 8/2000 | Hofman | | D6/525 |
| D443,162 | S | * | 6/2001 | Winter | | D6/570 |
| D475,561 | S | * | 6/2003 | Suero, Jr. | | D6/525 |
| 6,688,238 | B1 | * | 2/2004 | Alexiou | | 108/42 |
| D543,747 | S | * | 6/2007 | Harwanko | | D6/525 |

OTHER PUBLICATIONS

Photographic image, 1 page.

* cited by examiner

Primary Examiner—Brian N Vinson

(74) *Attorney, Agent, or Firm*—Panitch Schwarze Belisario & Nadel LLP

(57) **CLAIM**

The ornamental design for a pole caddy, as shown and described.

DESCRIPTION

FIG. 1 is a top plan view of a pole caddy in accordance with my new design;

FIG. 2 is a bottom plan view thereof;

FIG. 3 is a front view thereof;

FIG. 4 is a rear view thereof;

FIG. 5 is a right side view thereof;

FIG. 6 is a left side view thereof; and,

FIG. 7 is a top perspective view thereof.

1 Claim, 5 Drawing Sheets

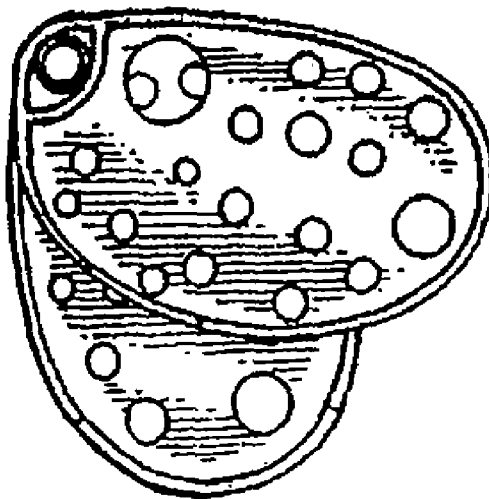

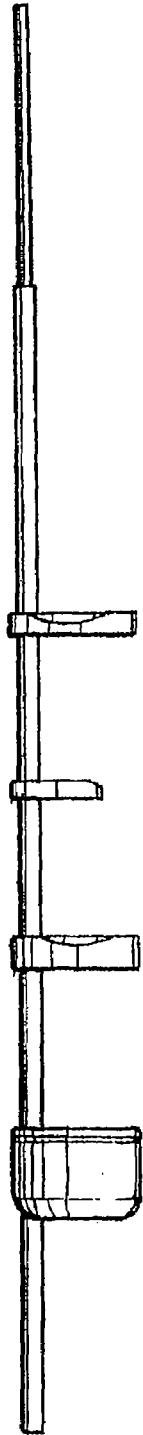

FIG. 3

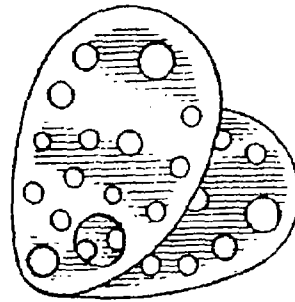

FIG. 2

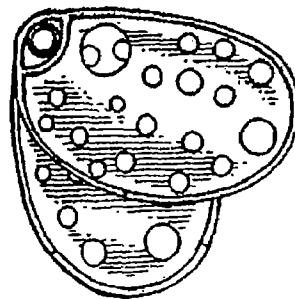

FIG. 1.

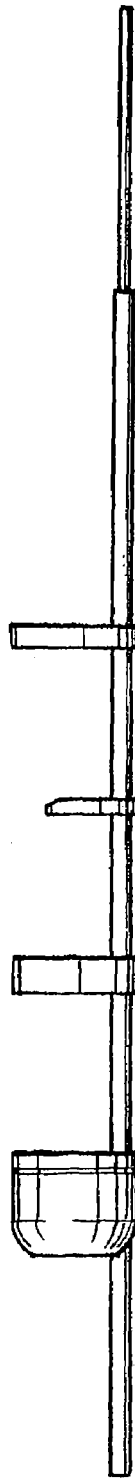

FIG. 4



FIG. 5

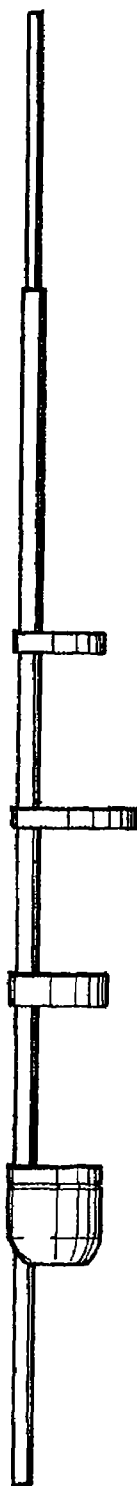

FIG. 6

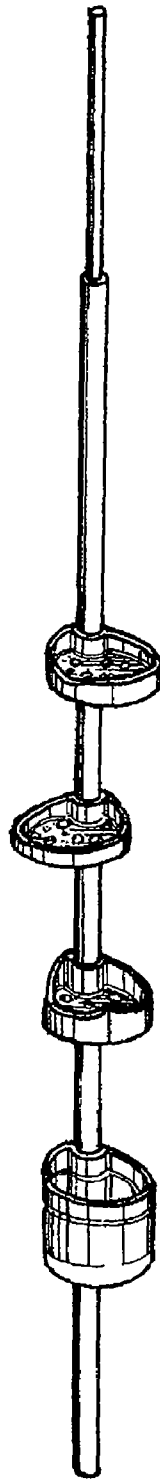

FIG. 7