

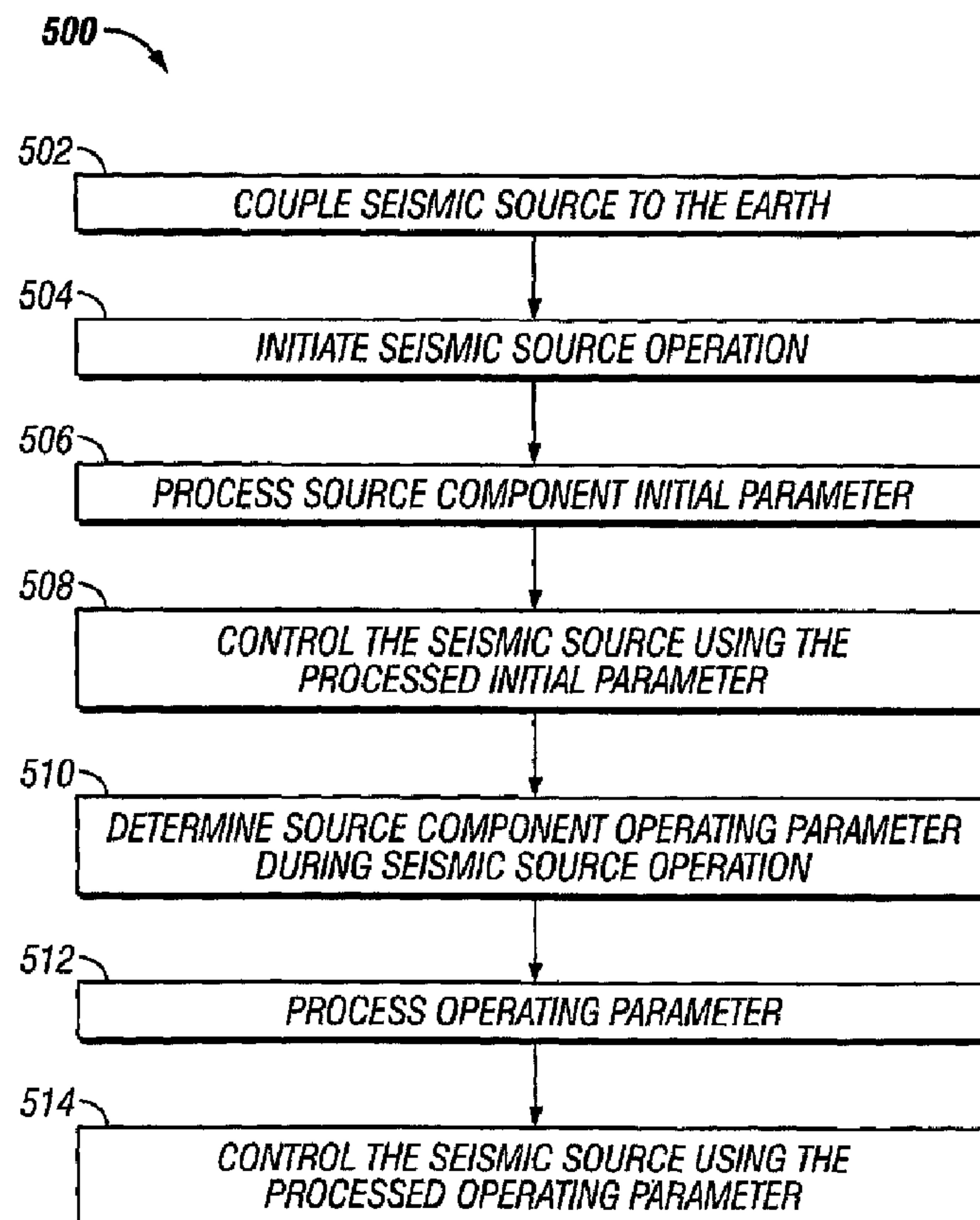

(86) **Date de dépôt PCT/PCT Filing Date:** 2007/03/27  
 (87) **Date publication PCT/PCT Publication Date:** 2007/11/08  
 (45) **Date de délivrance/Issue Date:** 2015/02/17  
 (85) **Entrée phase nationale/National Entry:** 2008/09/18  
 (86) **N° demande PCT/PCT Application No.:** US 2007/007525  
 (87) **N° publication PCT/PCT Publication No.:** 2007/126786  
 (30) **Priorités/Priorities:** 2006/03/27 (US60/786,224);  
 2006/09/12 (US60/825,285)

(51) **Cl.Int./Int.Cl. G01V 1/04** (2006.01),  
**G01V 1/40** (2006.01)  
 (72) **Inventeurs/Inventors:**  
 WEI, ZHOUHONG, US;  
 SALLAS, JOHN, US  
 (73) **Propriétaire/Owner:**  
 INOVA LTD., KY  
 (74) **Agent:** CASSAN MACLEAN

(54) **Titre : APPAREIL ET PROCEDE POUR PRODUIRE UN SIGNAL DE SOURCE SISMIQUE**  
 (54) **Title: APPARATUS AND METHOD FOR GENERATING A SEISMIC SOURCE SIGNAL**



(57) **Abrégé/Abstract:**

A seismic source signal generator having feed-forward control having pressure, current and/or valve position sensors that detect system component parameters. Initial and operating parameters are processed during source operation to remove, partially or wholly, harmonic distortions from the seismic source signal.



## (12) INTERNATIONAL APPLICATION PUBLISHED UNDER THE PATENT COOPERATION TREATY (PCT)

(19) World Intellectual Property Organization  
International Bureau



(43) International Publication Date  
8 November 2007 (08.11.2007)

PCT

(10) International Publication Number  
**WO 2007/126786 A3**

## (51) International Patent Classification:

**G01V 1/04** (2006.01)      **G01V 1/40** (2006.01)

## (21) International Application Number:

PCT/US2007/007525

(22) International Filing Date: 27 March 2007 (27.03.2007)

## (25) Filing Language:

English

## (26) Publication Language:

English

## (30) Priority Data:

60/786,224      27 March 2006 (27.03.2006)      US  
60/825,285      12 September 2006 (12.09.2006)      US

(71) Applicant (for all designated States except US): **INPUT/OUTPUT, INC.** [US/US]; 2101 City West Blvd., Building III, Suite 400, Houston, TX 77042 (US).

## (72) Inventors; and

(75) Inventors/Applicants (for US only): **WEI, Zhouhong** [CN/US]; 9019 Carriage Point Dr., Sugarland, TX 77479 (US). **SALLAS, John** [US/US]; 1504 Hearthstone Dr., Plano, TX 75023 (US).

(74) Agent: **BYNUM, Todd, A.**; Edmonds PC, 16815 Royal Crest Drive, Suite 130, Houston, TX 77058 (US).

(81) Designated States (unless otherwise indicated, for every kind of national protection available): AE, AG, AL, AM,

AT, AU, AZ, BA, BB, BG, BH, BR, BW, BY, BZ, CA, CH, CN, CO, CR, CU, CZ, DE, DK, DM, DZ, EC, EE, EG, ES, FI, GB, GD, GE, GH, GM, GT, HN, HR, HU, ID, IL, IN, IS, JP, KE, KG, KM, KN, KP, KR, KZ, LA, LC, LK, LR, LS, LT, LU, LY, MA, MD, MG, MK, MN, MW, MX, MY, MZ, NA, NG, NI, NO, NZ, OM, PG, PH, PL, PT, RO, RS, RU, SC, SD, SE, SG, SK, SL, SM, SV, SY, TJ, TM, TN, TR, TT, TZ, UA, UG, US, UZ, VC, VN, ZA, ZM, ZW.

(84) Designated States (unless otherwise indicated, for every kind of regional protection available): ARIPO (BW, GH, GM, KE, LS, MW, MZ, NA, SD, SL, SZ, TZ, UG, ZM, ZW), Eurasian (AM, AZ, BY, KG, KZ, MD, RU, TJ, TM), European (AT, BE, BG, CH, CY, CZ, DE, DK, EE, ES, FI, FR, GB, GR, HU, IE, IS, IT, LT, LU, LV, MC, MT, NL, PL, PT, RO, SE, SI, SK, TR), OAPI (BF, BJ, CF, CG, CI, CM, GA, GN, GQ, GW, ML, MR, NE, SN, TD, TG).

## Declarations under Rule 4.17:

- as to applicant's entitlement to apply for and be granted a patent (Rule 4.17(ii))
- as to the applicant's entitlement to claim the priority of the earlier application (Rule 4.17(iii))

## Published:

- with international search report
- before the expiration of the time limit for amending the claims and to be republished in the event of receipt of amendments

(88) Date of publication of the international search report:

21 February 2008

(54) Title: APPARATUS AND METHOD FOR GENERATING A SEISMIC SOURCE SIGNAL

(57) Abstract: A seismic source signal generator having feed-forward control having pressure, current and/or valve position sensors that detect system component parameters. Initial and operating parameters are processed during source operation to remove, partially or wholly, harmonic distortions from the seismic source signal.

WO 2007/126786 A3



## Apparatus and Method for Generating A Seismic Source Signal

5

### BACKGROUND

#### Technical Field

**[0001]** The present disclosure generally relates to seismic prospecting and in particular to methods and apparatus for generating seismic source signals with reduced signal distortions.

#### Background Information

**[0002]** In the oil and gas exploration industry, geophysical tools and techniques are commonly employed in order to identify a subterranean structure having potential hydrocarbon deposits. Many different techniques are used to generate a seismic signal.

**[0003]** Seismic vibratory energy sources have been used in the field many years. A seismic vibrator in its simplest form is merely a heavy vehicle that has the ability to shake the ground at a predetermined range of frequencies of about 2 to 100 Hz. The vibrator imparts a signal into the subsurface of the earth over a relatively long period of time, which allows for an energy level less than impulse generators such as dynamite.

**[0004]** The imparted energy, known as the seismic source signal or "pilot" signal, travels through the subsurface and reflects some of the energy from certain subsurface geological boundaries or layers. The reflected energy is then transmitted back to the earth's surface where it is recorded using an earth motion detector. The recorded data is processed to yield information about a location and physical properties of layers making up the subsurface.

**[0005]** The seismic vibrator source signal is typically a sweep signal, or simply sweep. Sweeps are sinusoidal vibrations in the 2-100 Hz range described above and having a duration on the order of 2 to 20 seconds depending on the terrain, the subsurface lithology, economic constraints and physical capabilities of the vibrator. The sinusoidal sweep can be increased in frequency overtime, which is called an

"upsweep". The upsweep is the signal used typically in modern seismic exploration. Also, the sinusoidal sweep can be decreased in frequency overtime, which is called a "downsweep". The end products of the vibrator sweep are waves that propagate through the earth to return clues about the subsurface.

5 **[0006]** A problem with the typical sweep is that the signal imparted into the earth includes distortions caused by harmonic signals generated by one or more of the seismic source components, e.g. the hydraulic, mechanical and electromechanical subsystems making up the source.

10 **[0007]** The typical method of dealing with such distortions is to measure the signal imparted into the earth using a local sensor such as an accelerometer or geophone located on or close to the base plate coupling the seismic source to the earth. This measured signal is transmitted to a correlation processor, which also receives the signal from geophones or other sensors making up the seismic spread. The correlation processor uses various algorithms to distinguish wave signal data from distortions and  
15 other spurious signals. A problem with this method is that the original source signal distortion may vary making correlation difficult. Thus, the cleaner the source signal imparted into the earth the easier the correlation at the recording end of the seismic acquisition process.

20

## SUMMARY

**[0008]** The present disclosure addresses one or more of the above-identified problems found in conventional seismic source generators by providing a seismic source generator generating a seismic source signal having reduced harmonic  
25 distortions.

**[0009]** In one aspect, the present disclosure provides a method for generating a seismic source signal comprising coupling a seismic source to the earth, initiating operation of the seismic source, processing an initial parameter of a source component using a processor, controlling the seismic source using a feed-forward signal comprising  
30 the processed initial parameter, determining an operating parameter during operation of the seismic source, processing the operating parameter using the processor to adjust



the feed-forward signal, and controlling the seismic source using the adjusted feed-forward signal. An output of the seismic source includes the seismic source signal imparted into the earth with harmonic distortions generated by the source component at least partially removed from the seismic source signal.

5 **[0010]** Another aspect of the present disclosure is a seismic source signal apparatus for generating a seismic source signal. The apparatus includes a base for coupling the seismic source to the earth, a seismic source component, a sensor sensing an operating parameter of the seismic source component, a processor processing an initial parameter and processing the operating parameter during operation of the  
10 seismic source to generate a feed-forward signal. One or more controllers are used for controlling the seismic source using the feed-forward signal. An output of the seismic source includes the seismic source signal imparted into the earth with harmonic distortions generated by the source component at least partially removed from the seismic source signal.

15 **[0011]** The feed forward signal may be generated by estimating process parameters such as hydraulic pressure, valve position/displacement and/or electrical current of a control motor. These parameters may then be fed into a controller processor and processed according to one or more algorithms to generate the feed-forward signal. The feed-forward signal adjusts the system ahead of reaction mass  
20 movement.

## BRIEF DESCRIPTION OF THE DRAWINGS

**[0012]** For detailed understanding of the present disclosure, reference should be made to the following detailed description of the several non-limiting embodiments, taken in conjunction with the accompanying drawings, in which like elements have been given like numerals and wherein:

**[0013]** **Figure 1** illustrates a typical seismic data acquisition operation utilizing aspects of the present disclosure;

**[0014]** **Figure 2** is an elevation view in cross section of a vibratory source;

**[0015]** **Figure 3** is a top view of a ported spacer useful in embodiments of the present disclosure;

**[0016]** **Figure 4** is a schematic representation of functional features of a vibratory seismic source such as the source of **Figure 1**; and

**[0017]** **Figure 5** is a method flow for generating a seismic source signal.



## DESCRIPTION OF EXEMPLARY EMBODIMENTS

**[0018]** Figure 1 depicts a geophysical survey layout incorporating several aspects of the present disclosure. A seismic source **100** is positioned at a predetermined location in an area of exploration and coupled to the earth. In the embodiment shown the seismic source **100** is a truck-carried vibratory seismic source. The vibratory seismic source **100** may be a single axis source imparting, for example, only compression P-waves into the earth. Those skilled in the art would recognize that a multi-axis vibratory source capable of imparting both P and S waves into the earth can be configured according to the present disclosure described in detail herein below without additional illustration or description. Therefore, the present disclosure will focus on a single axis seismic source for brevity and without limiting the scope of the disclosure.

**[0019]** The seismic source **100** includes a truck **170** having a cab **172** housing a controller **108**. The seismic source includes a hydraulic subsystem **140** used to move a reaction mass **104**. As will be described in more detail in reference to Figure 2, the moving reaction mass **104** acts upon a base plate **106** to impart a seismic source signal **102** into with the earth. The signal **102** travels through the earth; reflects at discontinuities and formations and travels toward the earth's surface.

**[0020]** A plurality of sensors **160** are coupled to the earth in an array spaced apart from the seismic source **100**. The sensors **160** detect the reflected source signal **102**, and electrical signals **162**, which may be digital and/or analog, are transmitted from the array of sensors **160** to a recording station **160** typically housed in a truck. The recording station includes a seismic recorder **168** and may also include a correlation processor, which also receives an electrical signal **180** indicative of the actual source signal **102** imparted into the earth.

**[0021]** Still referring to Figure 1, the seismic source **100** comprises several subsystems having system components used in generating the seismic signal **102**. The system **100** includes a hydraulic pump subsystem **140** having hydraulic lines **142** carrying hydraulic fluid **114** to a servo valve assembly **112**. A cooler **150** is typically present to cool the hydraulic subsystem. Low frequency accumulators **144** mounted on



the truck are relatively large, e.g. about ten gallons or more, and serve to dampen low frequency noise, e.g. about 25 Hz or less, caused by operation of the hydraulic system.

**[0022]** Figure 2 is an elevation view in cross section of a vibratory seismic signal source **200** similar to the source **100** described above and shown in Figure 1. The vibratory seismic signal source, or simply source **200**, may be carried on a vehicle such as the truck **170** described above and shown in Figure 1. The source **200** includes a lift mechanism assembly **202**, a moveable mass **204** and a base plate **206**. The mass **204** and base plate **206** may each be constructed substantially from a metal such as steel or iron. Those skilled in the art are versed in the general materials of construction, so a detailed materials list is not necessary here. The lift mechanism assembly **202** may be hydraulic, mechanical, electro-mechanical or any mechanism assembly useful for lowering and raising the base plate **206** to engage and disengage the ground.

**[0023]** A stilt structure **208** extends from the base plate **206** through the mass **204**. A cross piece **210**, which may be constructed from steel or iron I-beam, is coupled to a top section of the stilt structure to provide stability to the stilt structure as the mass **204** vibrates. The stilts may be tubular pipes made of steel or iron, although other shapes may be used.

**[0024]** A piston **212** includes opposing piston rods **214**, **216** extending through the mass **204**. The upper rod **214** being coupled to a hub in the cross piece **210** and the lower rod being coupled to a hub in the base plate **206**. The piston **212** is slidably received in a cylinder **218** extending vertically through the mass **204**. Upper and lower annular chambers **220**, **222** are located immediately above and below the piston **212** and around the upper and lower piston rods **214**, **216**. Hydraulic fluid passages **224**, **226** lead from respective chambers **220**, **222** to a servo-valve assembly **228** mounted on an exterior surface of the mass **204**. Alternatively, a ported spacer **234** may be mounted between the mass **204** and servo-valve assembly **228**. Supply and return hydraulic lines (Figure 1 at **142**) couple the servo-valve assembly **224** and one or more small accumulators **230**, which are mounted on the mass **204** close to the servo-valve assembly **228**, to a hydraulic pump subsystem **140** described above and shown in Figure 1. A pair of high frequency accumulators **230** are mounted as close as practicable to the servo-valve assembly has been found to aid in seismic source signal



noise reduction. High frequency accumulators **230** relatively small, e.g. about five gallons or less, and serve to dampen high frequency noise, e.g. about 25 Hz or more, caused by operation of the servo-valve assembly **228**. Pressure sensors **236** are used to measure supply hydraulic pressure, return hydraulic pressure, and hydraulic pressure to/from hydraulic passageways **224**, **226** for use at least in part for control algorithms and methods according to the disclosure.

**[0025]** Hydraulic fluid **114** pumped to and from the cylinder chambers **220**, **222** causes the mass **204** to reciprocally vibrate in a vertical direction. The force generated by the vibrating mass is transferred to the base plate **206** via the stilt structure **208** and lower piston rod **216**. The vibration force is isolated from the vehicle by use of isolators **232** known in the art. The number and position of isolators are determined in part by the shape of the base plate.

**[0026]** **Figure 3** is a top view of a ported spacer **300** useful in embodiments of the present disclosure. A servo-valve actuator such as servo valve **228** is mounted to align ports of the servo-valve to corresponding ports on the spacer **300**. The spacer **300** includes a hydraulic fluid supply port **302**, a hydraulic fluid system return port **304**, and two hydraulic fluid mass control ports **306**, **308**. Passageways **310** provide fluidic coupling for pressure sensors **236**, which are not separately shown in this figure. The pressure sensors **236** are used to measure supply and control pressures, which measurements are then used at least in part in methods according to the present disclosure. The sensors **236** measure pressure high-side supply pressure  $P_H$  at the supply port **302**, supply return pressure  $P_R$  at the system return port **304**, mass control pressure  $P_A$  to upper chamber **220**, and mass control pressure  $P_B$  to lower chamber **222**. The ported spacer **300** may be made of any material compatible with pressurized hydraulic fluid and with the materials comprising the mass surface and the servo-valve used. Typically a metal such as steel or iron may be used to manufacture the ported spacer by machining or by casting. A servo-valve **228** may be manufactured or modified to include passageways **310** and the pressure sensors **236** making the ported spacer an optional feature. Using a ported spacer allows for the use of a commercial off-the-shelf servo-valve without the need for special manufacturing or modification.



Both embodiments, i.e. with and/or without a ported spacer, are considered within the scope of the present disclosure.

**[0027]** Figure 4 schematically illustrates a seismic signal generating system 100 substantially as described above and shown in Figures 1 and 2, useful for imparting a sinusoidal seismic signal 102 into the earth. Reference numerals are aligned with the like components of Figure 1, but the schematically-illustrated components of Figure 4 are also applicable to similar elements shown on Figure 2 having different reference numerals, which are provided parenthetically below for clarity. The base plate 106 (206) is coupled via static weight to the earth. The reaction mass 104 (204) is movably coupled to the base plate 106 (206) such that controlled movement of the reaction mass 104 (204) via the hydraulic subsystem 140 vibrates the base plate 106 (206) at a desired amplitude and frequency or sweep to generate the signal 102. The controller 108 includes a processor 110 for controlling the system 100. The controller is electrically coupled to the servo valve assembly 112 (228). The servo valve assembly 112 (228) includes a servo motor 120, a pilot valve 122 and a main stage valve 124.

**[0028]** The servo valve assembly 112 (228) controls fluid movement in the hydraulic subsystem 140, which provides a force for moving the reaction mass 104 (204). An electrical signal 116 having characteristics of the desired sweep signal is transmitted from the controller 108 to the servo motor, which operates the pilot valve 122. The pilot valve 122 is coupled to the main stage valve 124 and includes a hydraulic coupling for transferring hydraulic pressure to operate the main stage valve. When operated, the main stage valve pressurizes and depressurizes hydraulic passages 226, 224 to move the reaction mass 104 (204) according to the controller signal. High frequency accumulators 230 reduce or remove servo-valve harmonic distortion of frequencies of about 25 Hz or more, typically 25-30 Hz.

**[0029]** As noted in the background of the disclosure, a problem associated with the typical source generator is distortions of the generated signals, which distortions are caused by characteristics of components comprising the system, e.g., the servo valve assembly 112. The servo valve assembly 112 (228) may exhibit characteristics during operation, which generate harmonic distortions in the acoustic signal imparted to the



earth. These distortions affect the output of the source and thus all signals received by seismic sensors 160 are degraded.

[0030] In aspects of the disclosure the seismic signal 102 is created by regulating the flow of the pressurized hydraulic fluid 114 against the reaction mass 104, forcing the reaction mass 104 (204) to reciprocate vertically rapidly and repeatedly. Acoustic characteristics of this vibration are controlled by regulating the flow of the hydraulic fluid 114 to adjust the speed and force of the reaction mass 104.

[0031] Force and phase control may be used to reduce acoustic noise. Force and phase control may be achieved by mounting accelerometers 100 on the reaction mass 104 (204) and the base plate 106 (206) to estimate their respective motions. Once the reaction mass 104 (204) and the base plate 106 (206) are set in motion, the accelerometers 100 transmit motion estimates via signals 138a, 138b to the controller 108 and/or to the correlation processor 166. When sent to the controller 108, these motion estimates 138a serve as feedback for a force and phase control algorithm processed by the processor 110 to modify the control signal using a force and phase control signal 136. The control signal 116 modified by the force and phase control signal 136 is then transmitted to the servo-valve assembly 112 (228) for controlling the servo motor 120 to regulate flow of the hydraulic fluid 114 against the reaction mass 104 (204) and, thereby, control the phase and frequency of the seismic signal 102.

[0032] The control signal 116 provides the principal control input to the servo valve assembly 112, aspects of the disclosure include further control adjustments made using input signals from process sensors 126, 128, 130, 132. Several embodiments of the disclosure include one or more sensors measuring hydraulic fluid supply pressure  $P_S$ , which comprise a high-side pressure sensor  $P_H$  126, and a hydraulic fluid discharge or return pressure sensor  $P_R$  128. Pressure sensors are collectively numbered 236 in Figure 2. A torque motor current sensor 130, and a main stage valve position indicator 132 may also be used as process sensors. The  $P_S$  sensor 126 estimates the pressure of hydraulic fluid 114 supplied to the servo-valve assembly 112 (228) and the  $P_R$  sensor 128 estimates hydraulic pressure discharged from the servo valve assembly 112. Electrical signals 134 from any or all of the process sensors 126, 128, 130, 132 is/are transmitted to the controller 108 and processed during operation using the processor

110. A process control signal 139 is then used as a feed-forward signal to the servo valve assembly 112. In this manner, harmonic distortions generated by the seismic source components, e.g. components making up the mechanical, hydraulic and electromechanical components of the servo valve assembly 112, can be removed partially or completely from the seismic source signal 102 prior to the reaction mass movement generating the signal 102.

[0033] Having now described the system 100 and as shown in Figures 1 and 2, Figure 5 is a flow diagram of a method according to the disclosure. Aspects of a method 300 according to the disclosure include coupling a seismic source to the earth 302, initiating seismic source operation 304, processing a source component initial parameter 306, controlling the seismic source using the processed initial parameter 308, and determining one or more operating parameters during operation of the seismic source 310. The operating parameter(s) is/are processed 312 and the seismic source is further controlled using the processed operating parameter(s).

[0034] Prior to first generating the seismic source signal 102, pressure of the hydraulic subsystem 140 is estimated for  $P_H$  and  $P_R$  using the sensors 126, 128 as source component initial parameters. These initial parameters may alternatively be predetermined initial parameters programmed into the controller 108 prior to initiating operation. The initial parameters are transmitted to the processor 110 for processing using a servo-valve control algorithm. The processed parameters are used to generate the control signal 139 to adjust operation of the servo motor 124 controlling the pilot valve 122 and main stage valve 124. These control adjustments remove partially or completely noise created by harmonic distortion from operating the servo-valve assembly.

[0035] A primary control algorithm for generating the primary control signal 116 according to an aspect of the disclosure is:

$$Q = K \times X_v \sqrt{\left( P_S - \left( \frac{X_v}{|X_v|} \right) \times P_L \right)}, \quad \text{Equation 1}$$

30 where:



Q= Hydraulic flow through the servo valve;

K= Hydraulic flow gain;

$X_V$  = Servo Valve displacement;

5  $P_S$  = Hydraulic fluid supply pressure, which comprises  $P_H$ - $P_R$ ; and

$P_L$  = Hydraulic differential pressure, which comprises control pressures  $P_A$ - $P_B$ .

**[0036]** The feed-forward control signal **139** may then include the reciprocal of the radical of equation 1 or:

10

$$C = \frac{K_2}{\left( \sqrt{P_S - \frac{X_V}{|X_V|} P_L} \right) + \varepsilon}$$

Equation 2

where:

C is the control gain;

15  $K_2$  is the square root of the difference between supply pressure  $P_H$  and Return Pressure

$P_R$ , i.e.  $\sqrt{P_H - P_R}$ ;

$\varepsilon$  is a small positive number that effectively limits the maximum gain; and

$P_S > |P_L|$ .

20

**[0037]** The servo-valve control algorithm of Equation 2 is used to further regulate the servo-valve assembly **112 (228)** by considering process feedback signals from the torque motor current sensor **134** and the main stage valve position indicator **136**. This feed-forward control controls movement of the reaction mass **104 (204)** at the beginning of any movement in the system **100** generating harmonic distortion. Thus, the harmonic distortion is reduced or eliminated within the seismic source system prior to the seismic source signal being imparted into the earth. In this manner, the seismic source signal is much closer to the theoretical control sweep signal **116** and correlation at the recorder is much easier.

[0038] The present disclosure is to be taken as illustrative rather than as limiting the scope or nature of the claims below. Numerous modifications and variations will become apparent to those skilled in the art after studying the disclosure, including use of equivalent functional and/or structural substitutes for elements described herein, use of equivalent functional couplings for couplings described herein, and/or use of equivalent functional actions for actions described herein. Such insubstantial variations are to be considered within the scope of the claims below.

[0039] Given the above disclosure of general concepts and specific embodiments, the scope of protection is defined by the claims appended hereto. The scope of the claims should not be limited by the preferred embodiments set forth in the examples, but should be given the broadest interpretation consistent with the description as a whole.



## WHAT IS CLAIMED IS:

1. A method for generating a seismic source signal comprising:
  - a) coupling a seismic source to the earth using a base plate;
  - b) initiating operation of the seismic source;
  - c) processing an initial parameter of a source component using a processor, the initial parameter comprising a hydraulic supply pressure and a hydraulic differential pressure;
  - d) controlling the seismic source using a feed-forward signal comprising the processed initial parameter;
  - e) determining an operating parameter during operation of the seismic source, the operating parameter comprising a hydraulic supply pressure and a hydraulic differential pressure;
  - f) processing the operating parameter using the processor to adjust the feed-forward signal; and
  - g) controlling the seismic source using the adjusted feed-forward signal, wherein an output of the seismic source includes the seismic source signal imparted into the earth with harmonic distortions generated by the source component at least partially removed from the seismic source signal.
2. A method according to claim 1, wherein the seismic source comprises a vibratory seismic source and initiating operation includes generating an electrical control signal to a servo valve assembly.
3. A method according to claim 2, wherein the electrical control signal comprises a sinusoid signal.
4. A method according to claim 3, wherein the sinusoid signal comprises a variable frequency signal.
5. A method according to claim 1, wherein the initial parameter includes a hydraulic supply pressure and hydraulic supply return pressure.
6. A method according to claim 1, wherein the seismic source comprises a hydraulic subsystem and the operating parameter comprises a hydraulic subsystem pressure.

7. A method according to claim 1, wherein the seismic source comprises servo valve assembly and determining the operating parameter includes determining a parameter of the servo valve assembly.
8. A method according to claim 1, wherein the seismic source comprises servo valve assembly and a servo motor operating the servo valve assembly, and determining the operating parameter includes determining an electrical current used to operate the servo motor.
9. A seismic source signal apparatus for generating a seismic source signal, the apparatus comprising:
  - a) a base plate for coupling the seismic source to the earth;
  - b) a seismic source component;
  - c) a sensor sensing an operating parameter of the seismic source component;
  - d) a processor processing an initial parameter and processing the operating parameter during operation of the seismic source to generate a feed-forward signal, the initial parameter and operating parameter each comprising a hydraulic supply pressure and a hydraulic differential pressure; and
  - e) one or more controllers controlling the seismic source using the feed-forward signal, wherein an output of the seismic source includes the seismic source signal imparted into the earth with harmonic distortions generated by the source component at least partially removed from the seismic source signal.
10. An apparatus according to claim 9, wherein the seismic source comprises a vibratory seismic source and a servo valve assembly, and wherein the one or more controllers initiate operation of the apparatus by generating an electrical control signal to the servo valve assembly.
11. An apparatus according to claim 10, wherein the electrical control signal comprises a sinusoid signal.
12. An apparatus according to claim 11, wherein the sinusoid signal comprises a variable frequency signal.



13. An apparatus according to claim 9, wherein the seismic source comprises servo valve assembly and the operating parameter includes a parameter of the servo valve assembly.

14. An apparatus according to claim 9, wherein the seismic source comprises servo valve assembly and the initial parameter includes a parameter of the servo valve assembly.

15. An apparatus according to claim 9, wherein the seismic source comprises servo valve assembly and a servo motor operating the servo valve assembly the operating parameter including an electrical current used to operate the servo motor.

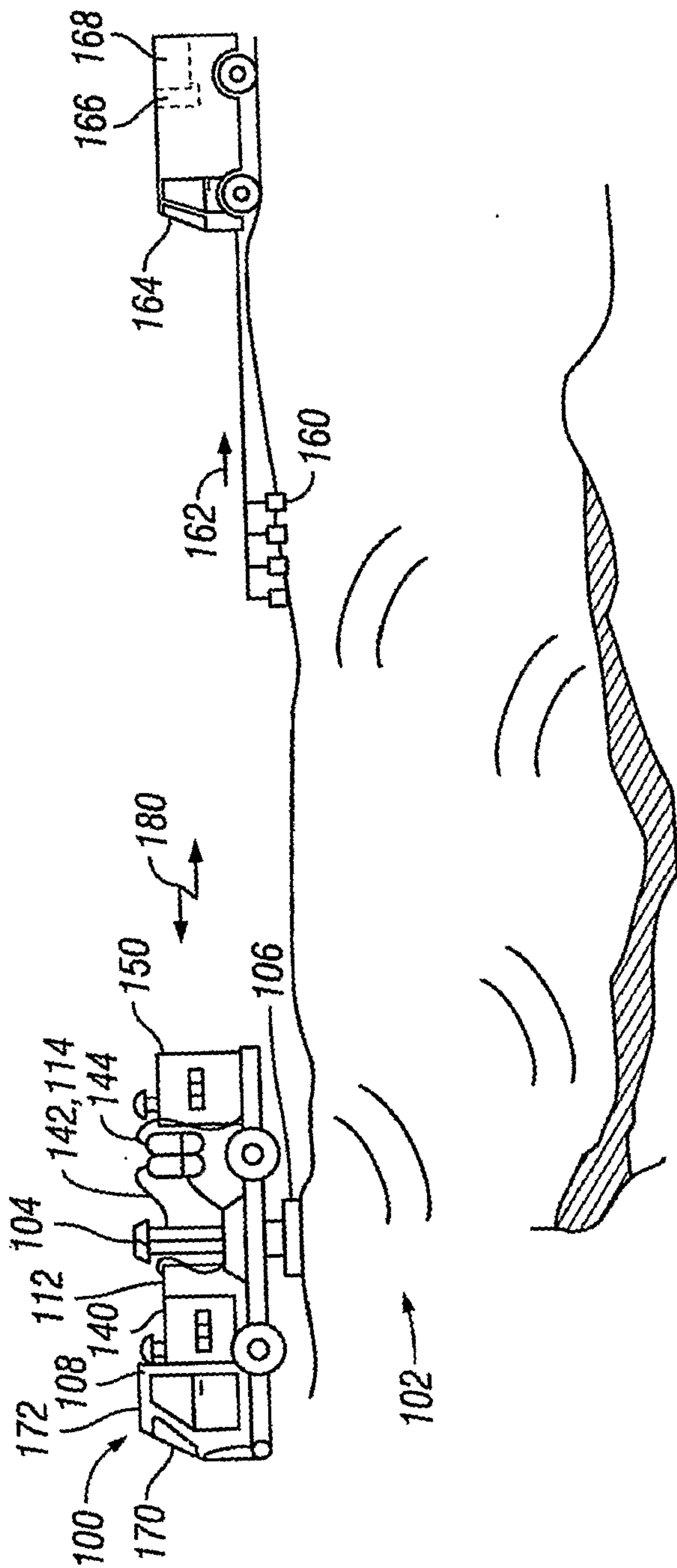

FIG. 1



2/5

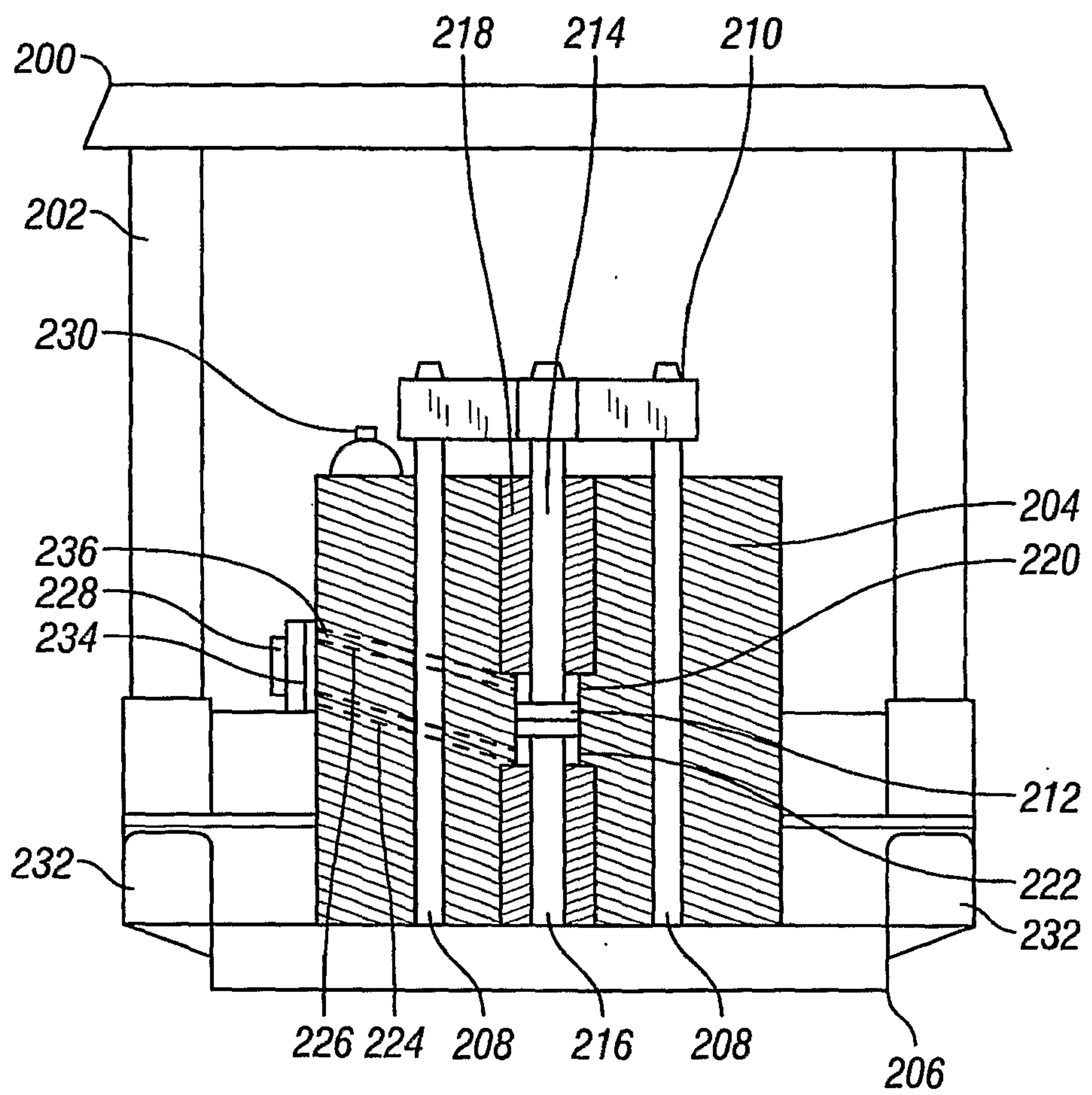

FIG. 2

3/5

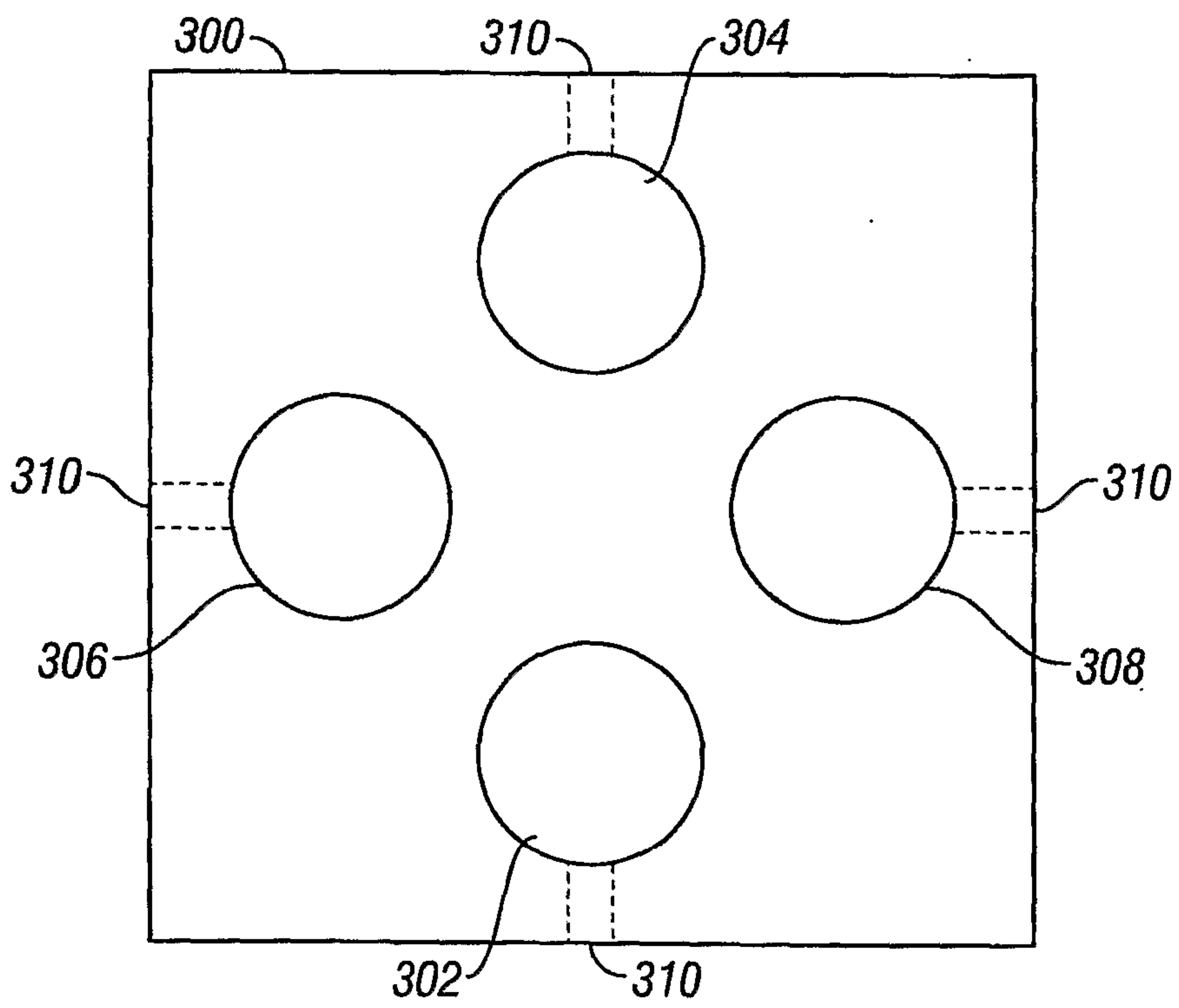

FIG. 3



4/5

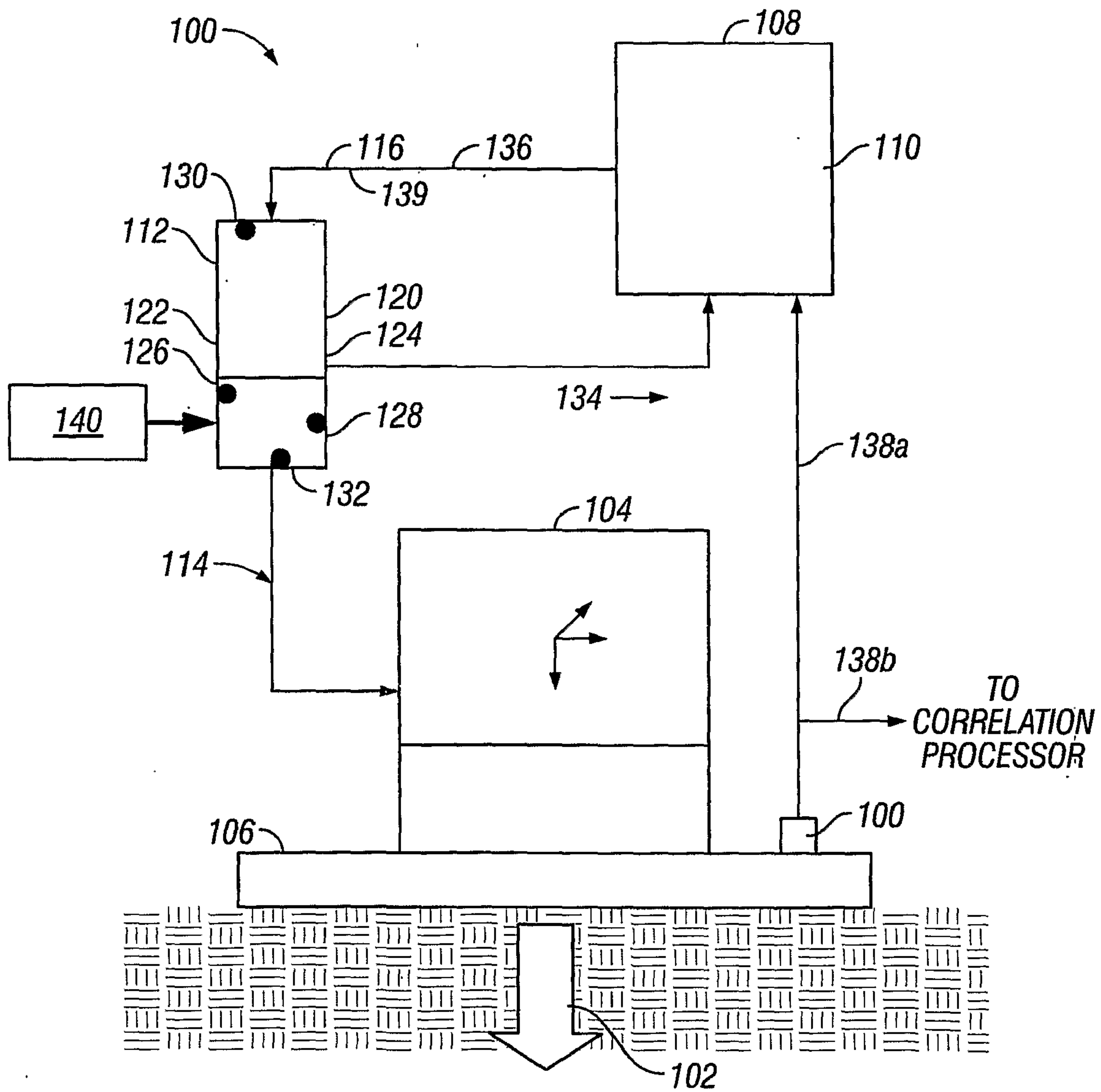
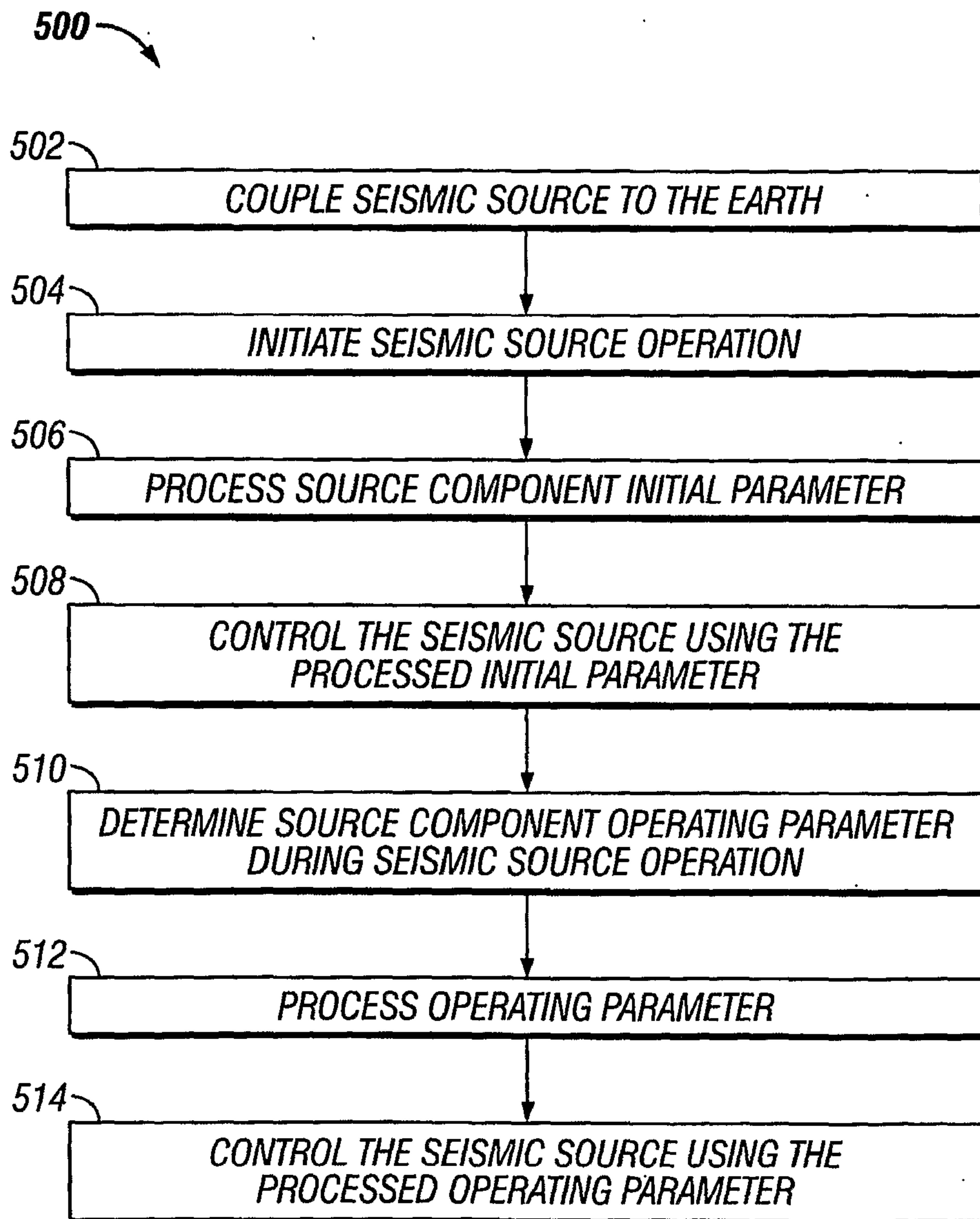

FIG. 4

**5/5****FIG. 5**



500

502

COUPLE SEISMIC SOURCE TO THE EARTH

504

INITIATE SEISMIC SOURCE OPERATION

506

PROCESS SOURCE COMPONENT INITIAL PARAMETER

508

CONTROL THE SEISMIC SOURCE USING THE PROCESSED INITIAL PARAMETER

510

DETERMINE SOURCE COMPONENT OPERATING PARAMETER DURING SEISMIC SOURCE OPERATION

512

PROCESS OPERATING PARAMETER

514

CONTROL THE SEISMIC SOURCE USING THE PROCESSED OPERATING PARAMETER

