



- (51) International Patent Classification:
B60K 17/16 (2006.01) *B60B 35/18* (2006.01)
F16H 48/40 (2012.01)
- (21) International Application Number:
PCT/US2014/032464
- (22) International Filing Date:
1 April 2014 (01.04.2014)
- (25) Filing Language: English
- (26) Publication Language: English
- (30) Priority Data:
61/808,945 5 April 2013 (05.04.2013) US
61/819,892 6 May 2013 (06.05.2013) US
- (71) Applicant: AMERICAN AXLE & MANUFACTURING, INC. [US/US]; One Dauch Drive, Detroit, Michigan 48211-1198 (US).
- (72) Inventors: GERSTENBERGER, Jeffrey L.; One Dauch Drive, Detroit, Michigan 48211 (US). HILKER, Gregory J.; One Dauch Drive, Detroit, Michigan 48211 (US). HUNT, William G.; One Dauch Drive, Detroit, Michigan 48211 (US). RODDEN, Gene; One Dauch Drive, Detroit, Michigan 48211 (US). SWANSON, Blair; One Dauch Drive, Detroit, Michigan 48211 (US). WOODSIDE, Gregory E.; One Dauch Drive, Detroit, Michigan 48211 (US). PURINGTON, James M.; One Dauch Drive, De-

troit, Michigan 48211 (US). THAMARAPPALLIL, Libu M.; One Dauch Drive, Detroit, Michigan 48211 (US).

- (74) Agents: ZALOBSKY, Michael D. et al.; Harness, Dickey & Pierce, P.L.C., P.O. Box 828, Bloomfield Hills, Michigan 48303 (US).
- (81) Designated States (unless otherwise indicated, for every kind of national protection available): AE, AG, AL, AM, AO, AT, AU, AZ, BA, BB, BG, BH, BN, BR, BW, BY, BZ, CA, CH, CL, CN, CO, CR, CU, CZ, DE, DK, DM, DO, DZ, EC, EE, EG, ES, FI, GB, GD, GE, GH, GM, GT, HN, HR, HU, ID, IL, IN, IR, IS, JP, KE, KG, KN, KP, KR, KZ, LA, LC, LK, LR, LS, LT, LU, LY, MA, MD, ME, MG, MK, MN, MW, MX, MY, MZ, NA, NG, NI, NO, NZ, OM, PA, PE, PG, PH, PL, PT, QA, RO, RS, RU, RW, SA, SC, SD, SE, SG, SK, SL, SM, ST, SV, SY, TH, TJ, TM, TN, TR, TT, TZ, UA, UG, US, UZ, VC, VN, ZA, ZM, ZW.
- (84) Designated States (unless otherwise indicated, for every kind of regional protection available): ARIPO (BW, GH, GM, KE, LR, LS, MW, MZ, NA, RW, SD, SL, SZ, TZ, UG, ZM, ZW), Eurasian (AM, AZ, BY, KG, KZ, RU, TJ, TM), European (AL, AT, BE, BG, CH, CY, CZ, DE, DK, EE, ES, FI, FR, GB, GR, HR, HU, IE, IS, IT, LT, LU, LV, MC, MK, MT, NL, NO, PL, PT, RO, RS, SE, SI, SK, SM, TR), OAPI (BF, BJ, CF, CG, CI, CM, GA, GN, GQ, GW, KM, ML, MR, NE, SN, TD, TG).

[Continued on next page]

- (54) Title: AXLE ASSEMBLY

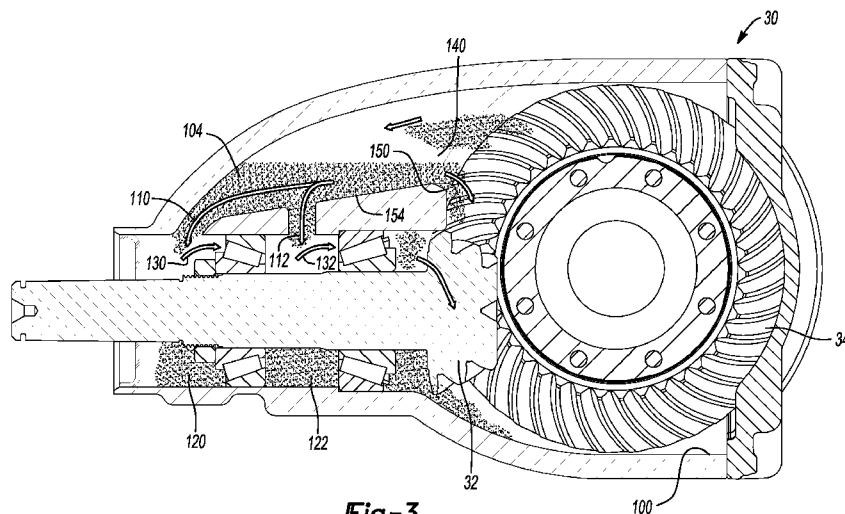
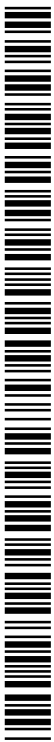

Fig-3

- (57) Abstract: An axle assembly that is configured with reduced weight and an internal configuration that is configured to reduce losses through, for example, higher efficiency gearing, low viscosity lubricant and reduced lubricant levels as compared with current production automotive axle assemblies that are configured with a similar overall gear ratio and capacity.



Published:

— with international search report (Art. 21(3))

— before the expiration of the time limit for amending the claims and to be republished in the event of receipt of amendments (Rule 48.2(h))

AXLE ASSEMBLY

CROSS-REFERENCE TO RELATED APPLICATIONS

[0001] This application claims the benefit of U.S. Provisional Patent
5 Application No. 61/808,945 filed April 5, 2013 and U.S. Provisional Patent
Application No. 61/819,892 filed May 6, 2013, the disclosures of which are
incorporated by reference as if fully set forth in detail herein.

FIELD

10 **[0002]** The present disclosure relates to an axle assembly.

BACKGROUND

[0003] This section provides background information related to the
present disclosure which is not necessarily prior art.

15 **[0004]** Modern commercial automotive axle assemblies tend to be
designed in a very robust manner utilizing standard efficiency gearsets and
heavy weight lubricants. While such axle assemblies have proven satisfactory
for their intended use, they nevertheless remain susceptible to improvement.

20 SUMMARY

[0005] This section provides a general summary of the disclosure, and is
not a comprehensive disclosure of its full scope or all of its features.

[0006] In one form the present teachings provide an axle assembly that
includes a carrier housing, an input pinion having a plurality of pinion teeth, a first
25 pair of bearings, a differential assembly, a second pair of bearings, a ring gear
and a lubricant. The first pair of bearings supports the input pinion relative to the
carrier housing for rotation about a first axis. The first pair of bearings are
angular contact bearing or low friction tapered bearings. The differential
assembly has differential case and a differential gearset that is mounted to the
30 differential case. The second pair of bearings supports the input pinion relative
to the carrier housing for rotation about a second axis that is transverse to the
first axis. The second pair of bearings are angular contact bearing or low friction
tapered bearings. The ring gear is mounted to the differential case for common

rotation about the second axis. The ring gear has a plurality of ring gear teeth that are meshingly engaged with the pinion teeth. The ring gear teeth define a pitch diameter. The lubricant is received in the carrier housing and has a kinematic viscosity that is less than or equal to 12cSt per ASTM test procedure
5 D445-12 when a temperature of the lubricant is 100 degrees Celcius. The carrier housing defines a first sump, a second sump and a first reservoir. The first sump is configured to hold a first portion of the lubricant such that the ring gear rotates through the first portion of the lubricant during operation of the axle assembly. The second sump receives lubricant slung from the ring gear as the
10 ring gear rotates in a predetermined rotational direction above a predetermined rotational speed. The second sump has a first drain, which is configured to drain lubricant received in the second sump into the first reservoir. The first reservoir provides lubricant to a first one of the first bearings when the ring gear rotates in the predetermined first direction. The ring gear and the input pinion are a hypoid
15 gear system having an offset that is less than 10% of the pitch diameter of the ring gear teeth. At least one of the ring gear teeth and the pinion teeth has a non-directional surface roughness that is between 0.4 μm Ra and 0.01 μm Ra.

[0007] Further areas of applicability will become apparent from the description provided herein. The description and specific examples in this
20 summary are intended for purposes of illustration only and are not intended to limit the scope of the present disclosure.

DRAWINGS

[0008] The drawings described herein are for illustrative purposes only of
25 selected embodiments and not all possible implementations, and are not intended to limit the scope of the present disclosure.

[0009] Figure 1 is a schematic illustration of a vehicle having an exemplary axle assembly (e.g., rear axle assembly) constructed in accordance with the teachings of the present disclosure;

30 **[0010]** Figure 2 is an exploded perspective view of a portion of the vehicle of Figure 1 illustrating the rear axle assembly in more detail; and

[0011] Figure 3 is a section view through a portion of the axle assembly of Figure 2.

[0012] Corresponding reference numerals indicate corresponding parts throughout the several views of the drawings.

DETAILED DESCRIPTION

5 **[0013]** With reference to Figure 1 of the drawings, an exemplary vehicle having an axle assembly (e.g., a rear axle assembly) constructed in accordance with the teachings of the present disclosure is generally indicated by reference numeral 10. The vehicle 10 can have a power train 12 and a drive line or drive train 14. The power train 12 can be conventionally constructed and can
10 comprise a power source 16 and a transmission 18. The power source 16 can be configured to provide propulsive power and can comprise an internal combustion engine and/or an electric motor, for example. The transmission 18 can receive propulsive power from the power source 16 and can output power to the drive train 14. The transmission 18 can have a plurality of automatically or
15 manually-selected gear ratios. The drive train 14 in the particular example provided is of a two-wheel, rear-wheel drive configuration, but those of skill in the art will appreciate that the teachings of the present disclosure are applicable to other drive train configurations, including four-wheel drive configurations, all-wheel drive configurations, and front-wheel drive configurations. The drive train
20 14 can include a prop shaft 20 and a rear axle assembly 22. The propshaft 20 can couple the transmission 18 to the rear axle assembly 22 such that rotary power output of the transmission 18 is received by the rear axle assembly 22. The rear axle assembly 22 can distribute the rotary power to the rear vehicle wheels 26.

25 **[0014]** With reference to Figure 2, the rear axle assembly 22 can include a housing 30, an input pinion 32, a ring gear 34, a differential assembly 36, and a pair of axle shafts 38 (only one shown). The input pinion 32 can be rotatable about a first axis 40, while the ring gear 34 and the differential assembly 36 can be rotatable about a second axis 42 that can be transverse (e.g., perpendicular)
30 to the first axis 40.

[0015] The housing 30 can comprise a carrier housing 50, a pair of axle tubes 52 and a cover 54. The carrier housing 50 can be formed of any desired material, such as aluminum, and can define a central chamber 56, a cover flange

58, and a pair of tube mounts 60. Each of the axle tubes 52 can be received into a corresponding one of the tube mounts 60 and fixedly coupled to the carrier housing 50. For example, each axle tube 52 can be press-fit into one of the tube mounts 60 and one or more conventional slug welds (not specifically shown) can be employed to axially and rotationally secure each axle tube 52 to its tube mount 60. The cover 54 can be mounted to the cover flange 58 to close the access to the central chamber 56. A gasket 62 can be disposed between the cover 54 and the cover flange 58.

[0016] The input pinion 32 can be received in the central chamber 56 and mounted on a set of pinion bearings 64 for rotation about the first axis 40. The pinion bearings 64 can be any suitable type of bearing, such as angular contact ball bearings and/or low friction tapered bearings. It will be appreciated that the pinion bearings 64 can be preloaded as part of the installation of the input pinion 32. Any means or method may be employed to preload the pinion bearings 64, such as the tightening of a nut 70 onto a threaded portion 72 of the input pinion 32 to generate a clamping force that is transmitted through a companion flange 74 to an inner race of one of the pinion bearings 64. The nut 70 and the threaded portion 72 can have relatively fine-pitched threads. The companion flange 74 is mounted onto a shaft portion 78 of the input pinion 32 in a slip-fit manner. A series of circumferentially spaced apart centering protrusions (not shown) on the shaft portion 78 cooperate with the companion flange 74 to position the companion flange 74 concentrically about the shaft portion 78. Construction in this manner permits a magnitude of the torque that is applied to the nut 70 (to tighten the companion flange 74 against the inner bearing race) to more accurately reflect the preload on the pinion bearings 64.

[0017] The differential assembly 36 can include a differential case 84 that can be received in the central chamber 56. The differential case 84 can be mounted on a set of differential bearings 86 for rotation about the second axis 42. The differential bearings 86 can be angular contact ball bearings or low friction tapered bearings. The ring gear 34 can be fixedly coupled to the differential case 84 and meshingly engaged to the input pinion 32. In the particular example provided, the ring gear 34 is welded (e.g., laser welded) to the differential case, but other coupling means, such as threaded fasteners,

could be employed in the alternative. The input pinion 32 and the ring gear 34 can be configured as a hypoid bevel gearset and can have a relatively small hypoid offset, such as a hypoid offset that is less than 10% of the pitch diameter of the ring gear 34 and preferably less than 8% of the pitch diameter of the ring gear 34. In the particular example provided, the ring gear 34 has a pitch diameter of 218mm, the hypoid offset is 15mm so that the hypoid offset is 6.9% of the pitch diameter of the ring gear 34.

[0018] The input pinion 32 can have relatively fine teeth so that load transmitted between the input pinion 32 and the ring gear 34 can be spread over several teeth. In the particular example provided, the input pinion 32 has 14 teeth and the ring gear 34 has 43 teeth so that the ratio of ring gear teeth to pinion teeth is 3.07.

[0019] The teeth on the input pinion 32 and/or the ring gear 34 can have a relatively high or smooth surface finish. In the particular example provided, an isotropic superfinish process by REM Chemicals, Inc. of Southington, Connecticut was employed to provide the teeth of the input pinion 32 and the ring gear 34 with a non-directional, low surface roughness (Ra) finish that is between about 0.4 μm (16 μin) to about 0.01 μm (0.5 μin), such as a finish with a surface roughness that is less than or equal to about 0.2 μm (8 μin), preferably less than or equal to about 0.05 μm (2 μin), and more preferably less than or equal to about 0.025 μm (1 μin). It will be appreciated, however, that other processes such as lapping, polishing, or grinding could be employed in the alternative, especially when other surface finishes are desired.

[0020] With reference to Figure 3, a suitable lubricant is disposed in a first sump 100 defined by the housing 30. During operation of the vehicle 10 (Fig. 1) in a forward direction, lubricant in the first sump 100 clings to the ring gear 34 as it rotates through the lubricant in the first sump 100; a portion of the lubricant that clings to the ring gear 34 can be slung from the ring gear 34 onto a second sump 104 that is disposed vertically above the first sump 100 and over the top of the input pinion 32. The second sump 104 can include first and second sump drains 110 and 112 that can be coupled in fluid connection to first and second lubricant reservoirs 120 and 122, respectively. The first lubricant reservoir 120 can be employed to hold a desired quantity of the lubricant for lubricating one of the

pinion bearings 64 (i.e., a tail bearing) and an oil seal (not shown), while the second lubricant reservoir 122 can be employed to hold a desired quantity of the lubricant for lubricating another one of the pinion bearings 64 (i.e., a head bearing). First and second reservoir drains 130 and 132 can be coupled in fluid communication with the first and second lubricant reservoirs 120 and 122, respectively, that can permit excess lubricant in the first and second lubricant reservoirs 120 and 122 to be discharged to the first sump 100. Optionally, the first reservoir drain 130 can be coupled in fluid communication to the second lubricant reservoir 122.

10 **[0021]** The first and second sump drains 110 and 112 can be sized such that when the vehicle 10 (Fig. 1) is operated in a given direction over a predetermined speed, such as forward at 15 miles per hour, lubricant is directed into the second sump 104 (via the ring gear 34) faster than the lubricant in the second sump 104 can drain from the first and second sump drains 110 and 112.

15 Excess lubricant in the second sump 104 can be directed to one or both of the differential bearings 86 (e.g., via galleries on or in the carrier housing as described in commonly assigned U.S. Patent No. 8,512,193, the disclosure of which is incorporated by reference as if fully set forth in detail herein) and/or to the teeth of the pinion gear 32 and/or the ring gear 34. In the example provided,

20 lubricant in the second sump 104 in excess of a first amount is directed via channels or ribs 140 (only one shown) to the differential bearings 86 (Fig. 2) and lubricant in the second sump 104 in excess of a second amount is directed via a spout 150 onto the teeth of the input pinion 32 at a point just prior to where the teeth of the input pinion 32 and the ring gear 34 are meshed together. In the

25 particular example provided, the second sump 104 is defined in part by a sloped floor 154 that tapers between the second sump drain 112, an inlet to the ribs 140, and the spout 150 such that the inlet to the ribs 140 is disposed vertically between the spout 150 and the second sump drain 112. The size and positioning of the various outlets from the second sump 104 (i.e., the first and

30 second sump drains 110 and 112, the inlets to the ribs 140 and the spout 150) are configured to feed lubricant to the pinion bearings 64 (Fig. 2), the differential bearings 86 (Fig. 2) and the gear teeth of the input pinion 32 and the ring gear 34 in a controlled manner that ensures proper lubrication while reducing or

minimizing “churning losses” associated with the rotation of the ring gear 34 through the lubricant in the first sump 100 and reducing or minimizing “churning losses” in the pinion bearings 64. For example, the first and second reservoir drains 130 and 132 ensure that the pinion bearings 64 are not flooded by lubricant so that “churning losses” are reduced or minimized but the pinion bearings 64 are well lubricated. Construction in this manner so as to provide more direct lubrication of the various bearings and meshing teeth permits a relatively smaller volume of lubricant to be employed in the axle assembly as compared with modern commercially-available automotive axle assemblies.

10 **[0022]** The lubricant can be any suitable lubricant that is configured for use in a final drive with a hypoid pinion gear. We presently prefer a lubricant that is suited for a hypoid spiral bevel gear arrangement having a relatively low kinematic viscosity that is less than or equal to about 12 cSt, such as a lubricant having a kinematic viscosity that is less than or equal to about 10cSt, preferably
15 a lubricant having a kinematic viscosity that is less than or equal to about 8 cSt, more preferably a lubricant having a kinematic viscosity that is less than or equal to about 6 cSt, and still more preferably a lubricant having a kinematic viscosity that is less than or equal to about 5.7 cSt. All kinematic viscosities provided herein are taken at 100 degrees C per ASTM test procedure D445-12.

20 **[0023]** It will be appreciated that an axle assembly constructed in accordance with the teachings of the present disclosure can have reduced weight and an internal configuration that provides lower losses as compared to a current production automotive axle assembly having a cast iron carrier housing. Lower losses can be provided, for example, through higher efficiency gearing,
25 the use of low viscosity lubricant and a reduction in the amount of lubricant held by the axle assembly.

[0024] The foregoing description of the embodiments has been provided for purposes of illustration and description. It is not intended to be exhaustive or to limit the disclosure. Individual elements or features of a particular
30 embodiment are generally not limited to that particular embodiment, but, where applicable, are interchangeable and can be used in a selected embodiment, even if not specifically shown or described. The same may also be varied in many ways. Such variations are not to be regarded as a departure from the

disclosure, and all such modifications are intended to be included within the scope of the disclosure.

CLAIMS

What is claimed is:

1. An axle assembly comprising:

a carrier housing;

5 an input pinion having a plurality of pinion teeth;

a first pair of bearings supporting the input pinion relative to the carrier housing for rotation about a first axis, the first pair of bearings being selected from a group consisting of angular contact bearing and low friction tapered bearings;

10 a differential assembly having differential case and a differential gearset that is mounted to the differential case;

a second pair of bearings supporting the input pinion relative to the carrier housing for rotation about a second axis that is transverse to the first axis, the second pair of bearings being selected from a group consisting of angular contact bearing and low friction tapered bearings;

15 a ring gear mounted to the differential case for common rotation about the second axis, the ring gear having a plurality of ring gear teeth that are meshingly engaged with the pinion teeth, the ring gear teeth defining a pitch diameter; and

20 a lubricant received in the carrier housing, the lubricant having a kinematic viscosity that is less than or equal to 12cSt per ASTM test procedure D445-12 when a temperature of the lubricant is 100 degrees Celcius;

25 wherein the carrier housing defines a first sump, a second sump, and a first reservoir, the first sump being configured to hold a first portion of the lubricant such that the ring gear rotates through the first portion of the lubricant during operation of the axle assembly, the second sump receiving lubricant slung from the ring gear as the ring gear rotates in a predetermined rotational direction above a predetermined rotational speed, the second sump having a first drain, which is configured to drain lubricant received in the second sump into the first reservoir, the first reservoir providing lubricant to a first one of the first bearings

30 when the ring gear rotates in the predetermined first direction;

wherein the ring gear and the input pinion are a hypoid gear system having an offset and wherein the offset is less than 10% of the pitch diameter of the ring gear teeth; and

wherein at least one of the ring gear teeth and the pinion teeth has a non-directional surface roughness that is between 0.4 $\mu\text{m Ra}$ and 0.01 $\mu\text{m Ra}$.

2. The axle assembly of Claim 1, wherein the non-directional surface
5 roughness is between 0.2 $\mu\text{m Ra}$ to 0.01 $\mu\text{m Ra}$.

3. The axle assembly of Claim 2, wherein the non-directional surface
roughness is between 0.05 $\mu\text{m Ra}$ to 0.01 $\mu\text{m Ra}$.

10 4. The axle assembly of Claim 3, wherein the non-directional surface
roughness is between 0.025 $\mu\text{m Ra}$ to 0.01 $\mu\text{m Ra}$.

5. The axle assembly of Claim 1, wherein the offset is less than 8% of
the pitch diameter of the ring gear teeth.

15 6. The axle assembly of Claim 5, wherein the offset is 6.9% of the
pitch diameter of the ring gear teeth.

7. The axle assembly of Claim 1, wherein the carrier housing is
formed of aluminum.

20

8. The axle assembly of Claim 7, further comprising a pair of tubes
that are received into opposite ends of the carrier housing, each of the tubes
being concentric about the second axis.

25 9. The axle assembly of Claim 1, wherein the second sump further
includes a second drain and wherein lubricant in the second sump that drains
from the second drain lubricates at least one of the second bearings.

30 10. The axle assembly of Claim 9, wherein the second sump is
configured to discharge excess lubricant in the second sump onto at least one of
the pinion teeth and the ring gear teeth.

11. The axle assembly of Claim 1, wherein the second sump is configured to discharge excess lubricant in the second sump onto at least one of the pinion teeth and the ring gear teeth.

5 12. The axle assembly of Claim 1, wherein the second sump is configured to discharge excess lubricant in the second sump onto at least one of the second bearings.

10 13. The axle assembly of Claim 1, wherein the kinematic viscosity is less than or equal to 10cSt per ASTM test procedure D445-12 when the temperature of the lubricant is 100 degrees Celcius.

15 14. The axle assembly of Claim 13, wherein the kinematic viscosity is less than or equal to 8cSt per ASTM test procedure D445-12 when the temperature of the lubricant is 100 degrees Celcius.

20 15. The axle assembly of Claim 14, wherein the kinematic viscosity is less than or equal to 6cSt per ASTM test procedure D445-12 when the temperature of the lubricant is 100 degrees Celcius

16. The axle assembly of Claim 15, wherein the kinematic viscosity is less than or equal to 5.7cSt per ASTM test procedure D445-12 when the temperature of the lubricant is 100 degrees Celcius.

25 17. The axle assembly of Claim 1, wherein the first reservoir includes a first reservoir drain that is configured to permit excess lubricant in the first reservoir to be discharged to the first sump.

30 18. An axle assembly comprising:
a carrier housing that is formed of aluminum;
an input pinion having a plurality of pinion teeth;
a first pair of bearings supporting the input pinion relative to the carrier housing for rotation about a first axis, the first pair of bearings being selected

from a group consisting of angular contact bearing and low friction tapered bearings;

a differential assembly having differential case and a differential gearset that is mounted to the differential case;

5 a second pair of bearings supporting the input pinion relative to the carrier housing for rotation about a second axis that is transverse to the first axis, the second pair of bearings being selected from a group consisting of angular contact bearing and low friction tapered bearings;

10 a pair of tubes that are received into opposite ends of the carrier housing, each of the tubes being concentric about the second axis;

a ring gear mounted to the differential case for common rotation about the second axis, the ring gear having a plurality of ring gear teeth that are meshingly engaged with the pinion teeth, the ring gear teeth defining a pitch diameter; and

15 a lubricant received in the carrier housing, the lubricant having a kinematic viscosity that is less than or equal to 10cSt per ASTM test procedure D445-12 when a temperature of the lubricant is 100 degrees Celcius;

wherein the carrier housing defines a first sump, a second sump and a first reservoir, the first sump being configured to hold a first portion of the lubricant such that during operation of the axle assembly, the ring gear rotates
20 through the first portion of the lubricant, the second sump receiving lubricant slung from the ring gear as the ring gear rotates in a predetermined rotational direction above a predetermined rotational speed, the second sump having first and second drains, the first drain being configured to drain lubricant received in the second sump into the first reservoir, the second drain being configured to
25 drain lubricant from the second sump to lubricate at least one of the second bearings, the first reservoir providing lubricant to a first one of the first bearings when the ring gear rotates in the predetermined first direction;

30 wherein the ring gear and the input pinion are a hypoid gear system having an offset and wherein the offset is less than 8% of the pitch diameter of the ring gear teeth;

wherein the second sump is configured to discharge excess lubricant in the second sump onto at least one of the pinion teeth and the ring gear teeth.

wherein the pinion teeth of the input pinion mesh with at least three of the ring gear teeth; and

wherein at least one of the ring gear teeth and the pinion teeth has a non-directional surface roughness that is between 0.05 $\mu\text{m Ra}$ to 0.01 $\mu\text{m Ra}$.

5 19. The axle assembly of Claim 18, wherein the non-directional surface roughness is between 0.025 $\mu\text{m Ra}$ to 0.01 $\mu\text{m Ra}$.

20. The axle assembly of Claim 18, wherein the offset is 6.9% of the pitch diameter of the ring gear teeth.

10

21. The axle assembly of Claim 18, wherein the kinematic viscosity is less than or equal to 8cSt per ASTM test procedure D445-12 when the temperature of the lubricant is 100 degrees Celcius.

15 22. The axle assembly of Claim 21, wherein the kinematic viscosity is less than or equal to 6cSt per ASTM test procedure D445-12 when the temperature of the lubricant is 100 degrees Celcius.

20 23. The axle assembly of Claim 22, wherein the kinematic viscosity is less than or equal to 5.7cSt per ASTM test procedure D445-12 when the temperature of the lubricant is 100 degrees Celcius.

24. The axle assembly of Claim 18, wherein the first reservoir includes a first reservoir drain that is configured to permit excess lubricant in the first
25 reservoir to be discharged to the first sump.

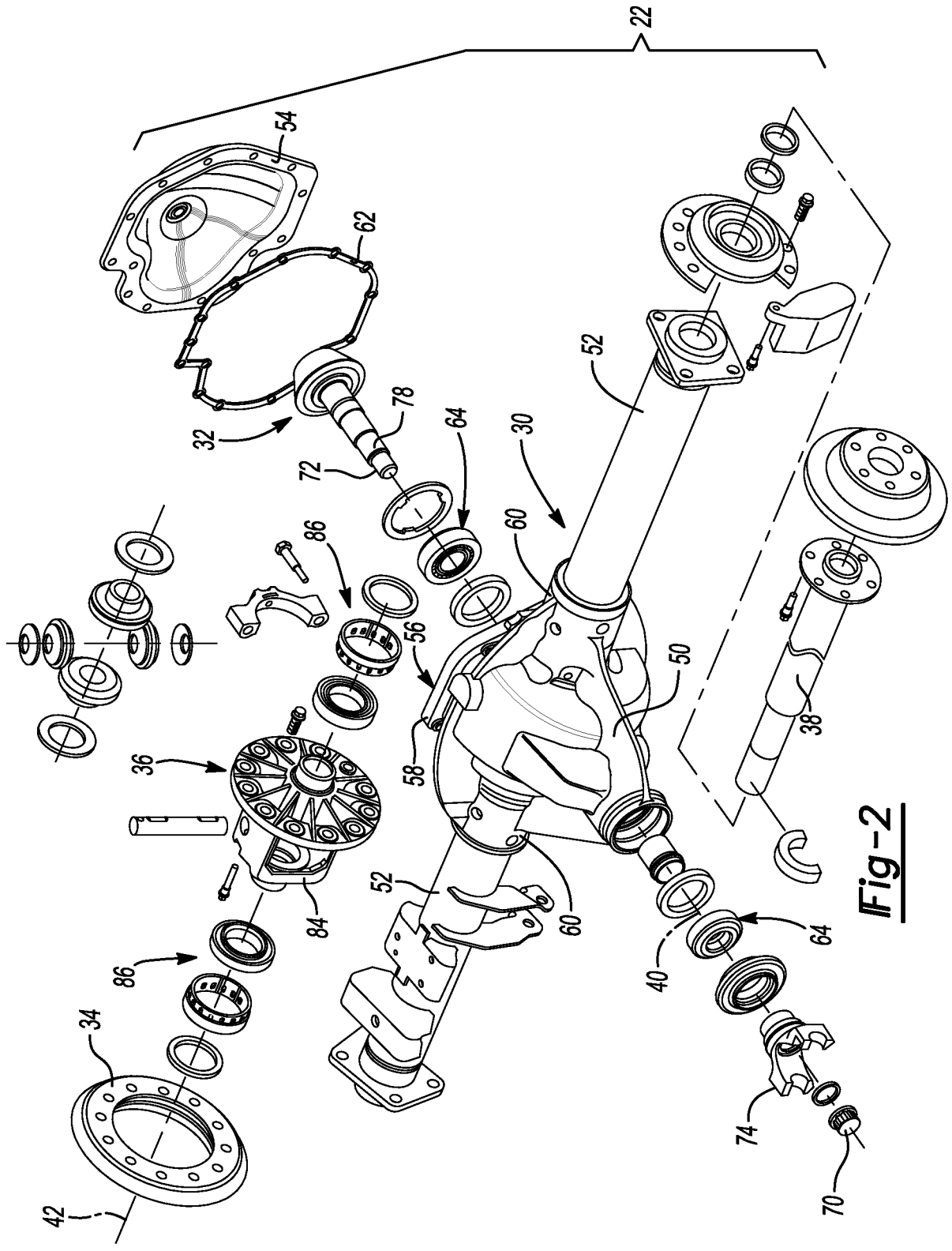

Fig-2

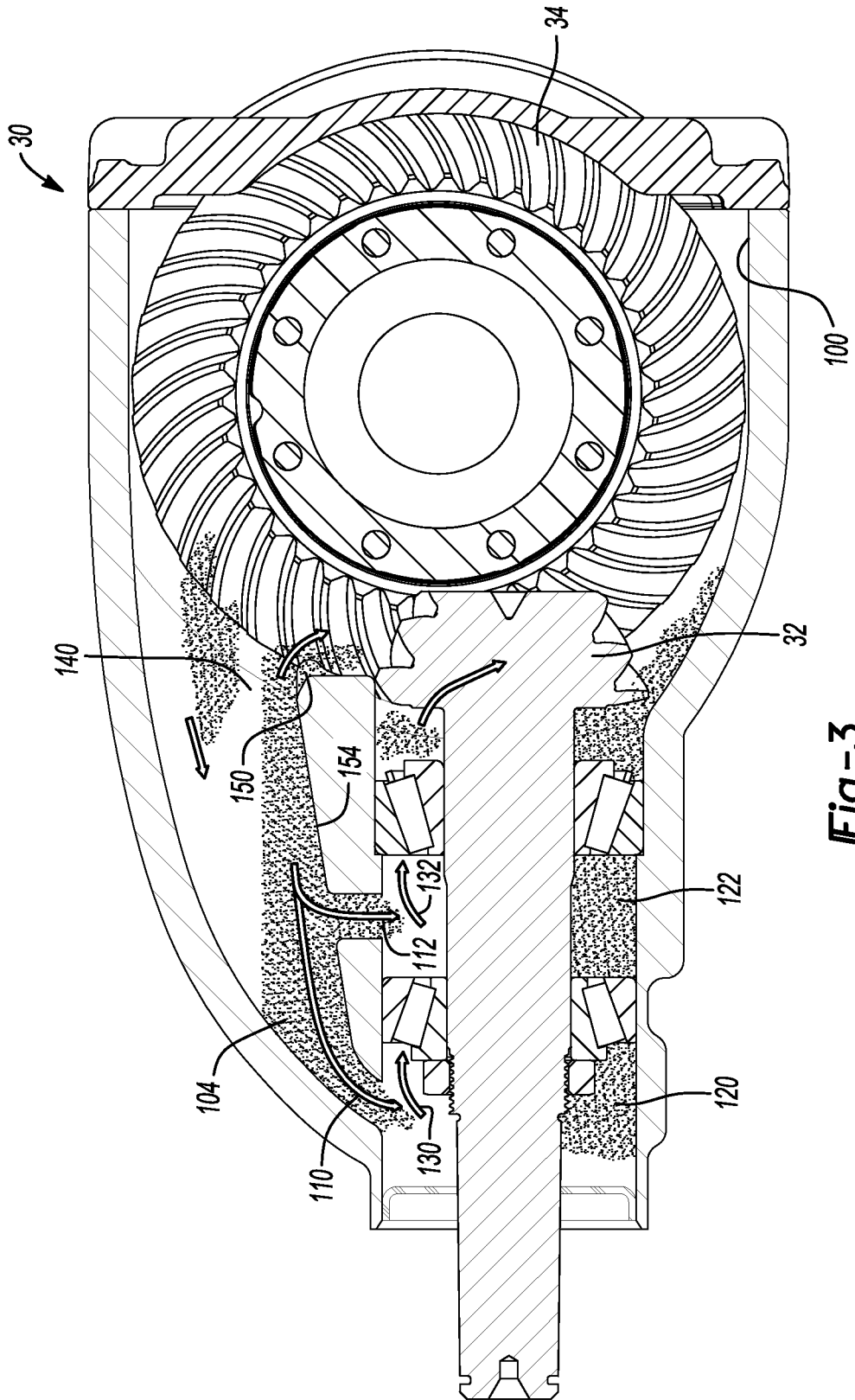

Fig-3

A. CLASSIFICATION OF SUBJECT MATTER**B60K 17/16(2006.01)i, F16H 48/40(2012.01)i, B60B 35/18(2006.01)i**

According to International Patent Classification (IPC) or to both national classification and IPC

B. FIELDS SEARCHED

Minimum documentation searched (classification system followed by classification symbols)

B60K 17/16; F16H 57/04; F16H 57/02; F01M 9/12; F16H 48/40; B60B 35/18

Documentation searched other than minimum documentation to the extent that such documents are included in the fields searched

Korean utility models and applications for utility models

Japanese utility models and applications for utility models

Electronic data base consulted during the international search (name of data base and, where practicable, search terms used)

eKOMPASS(KIPO internal) & Keywords: differential, pinion, ring gear, carrier, oil

C. DOCUMENTS CONSIDERED TO BE RELEVANT

Category*	Citation of document, with indication, where appropriate, of the relevant passages	Relevant to claim No.
X	US 2010-0144480 A1 (DOWNS et al.) 10 June 2010 See paragraphs [0017]-[0019], [0022], [0024], [0027], [0028] and figures 2-4.	1-8, 11, 13-16
A		9, 10, 12, 17-24
A	JP 2012-197865 A (JTEKT CORP.) 18 October 2012 See paragraphs [0020], [0024] and figure 1.	1-24
A	JP 2009-174682 A (JTEKT CORP.) 06 August 2009 See paragraphs [0020], [0021] and figures 1, 2.	1-24
A	JP 2006-064056 A (MAZDA MOTOR CORP.) 09 March 2006 See paragraphs [0028]-[0031], [0037], [0039] and figure 1.	1-24
A	US 3887037 A (HALUDA et al.) 03 June 1975 See column 3, line 48 - column 6, line 25 and figures 2, 4.	1-24

 Further documents are listed in the continuation of Box C. See patent family annex.

* Special categories of cited documents:

"A" document defining the general state of the art which is not considered to be of particular relevance

"E" earlier application or patent but published on or after the international filing date

"L" document which may throw doubts on priority claim(s) or which is cited to establish the publication date of another citation or other special reason (as specified)

"O" document referring to an oral disclosure, use, exhibition or other means

"P" document published prior to the international filing date but later than the priority date claimed

"T" later document published after the international filing date or priority date and not in conflict with the application but cited to understand the principle or theory underlying the invention

"X" document of particular relevance; the claimed invention cannot be considered novel or cannot be considered to involve an inventive step when the document is taken alone

"Y" document of particular relevance; the claimed invention cannot be considered to involve an inventive step when the document is combined with one or more other such documents, such combination being obvious to a person skilled in the art

"&" document member of the same patent family

Date of the actual completion of the international search

18 July 2014 (18.07.2014)

Date of mailing of the international search report

04 August 2014 (04.08.2014)

Name and mailing address of the ISA/KR

International Application Division
Korean Intellectual Property Office
189 Cheongsu-ro, Seo-gu, Daejeon Metropolitan City, 302-701,
Republic of Korea

Facsimile No. +82-42-472-7140

Authorized officer

CHOI, Hyun Goo

Telephone No. +82-42-481-8288

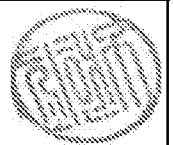

INTERNATIONAL SEARCH REPORT

Information on patent family members

International application No.

PCT/US2014/032464

Patent document cited in search report	Publication date	Patent family member(s)	Publication date
US 2010-0144480 A1	10/06/2010	DE 102009057458 A1 US 8167758 B2	01/07/2010 01/05/2012
JP 2012-197865 A	18/10/2012	None	
JP 2009-174682 A	06/08/2009	None	
JP 2006-064056 A	09/03/2006	None	
US 3887037 A	03/06/1975	JP 50-128053 A	08/10/1975