



US 20220202582A1

(19) **United States**

(12) **Patent Application Publication**  
**Lloyd et al.**

(10) **Pub. No.: US 2022/0202582 A1**

(43) **Pub. Date: Jun. 30, 2022**

(54) **ANTERIOR LOCKING CLIP**

(30) **Foreign Application Priority Data**

(71) Applicant: **Biomet UK Healthcare Limited,**  
Bridgend (GB)

Oct. 13, 2015 (GB) ..... 1518074.8

**Publication Classification**

(72) Inventors: **Russell Lloyd,** Swindon Wiltshire  
(GB); **Paul James Kistle,** Swindon  
(GB); **Mona Alinejad,** London (GB);  
**Robert Metzger,** Wakarusa, IN (US)

(51) **Int. Cl.**  
**A61F 2/38** (2006.01)

(52) **U.S. Cl.**  
CPC .... **A61F 2/389** (2013.01); **A61F 2002/30481**  
(2013.01); **A61F 2/3836** (2013.01)

(21) Appl. No.: **17/698,295**

(57) **ABSTRACT**

(22) Filed: **Mar. 18, 2022**

A prosthetic assembly is provided. The prosthetic assembly comprises: a tibial tray having a medial retaining bracket, a lateral retaining bracket and a substantially centrally disposed boss, a medial bearing, a lateral bearing and a retention clip having a pair of arms which engage opposite sides of the boss and trap the medial lateral bearings, against the medial and lateral retaining brackets, respectively. A method of securing bearing components to a prosthetic assembly is also provided.

**Related U.S. Application Data**

(63) Continuation of application No. 16/686,898, filed on Nov. 18, 2019, now Pat. No. 11,304,814, which is a continuation of application No. 15/289,509, filed on Oct. 10, 2016, now Pat. No. 10,517,735.

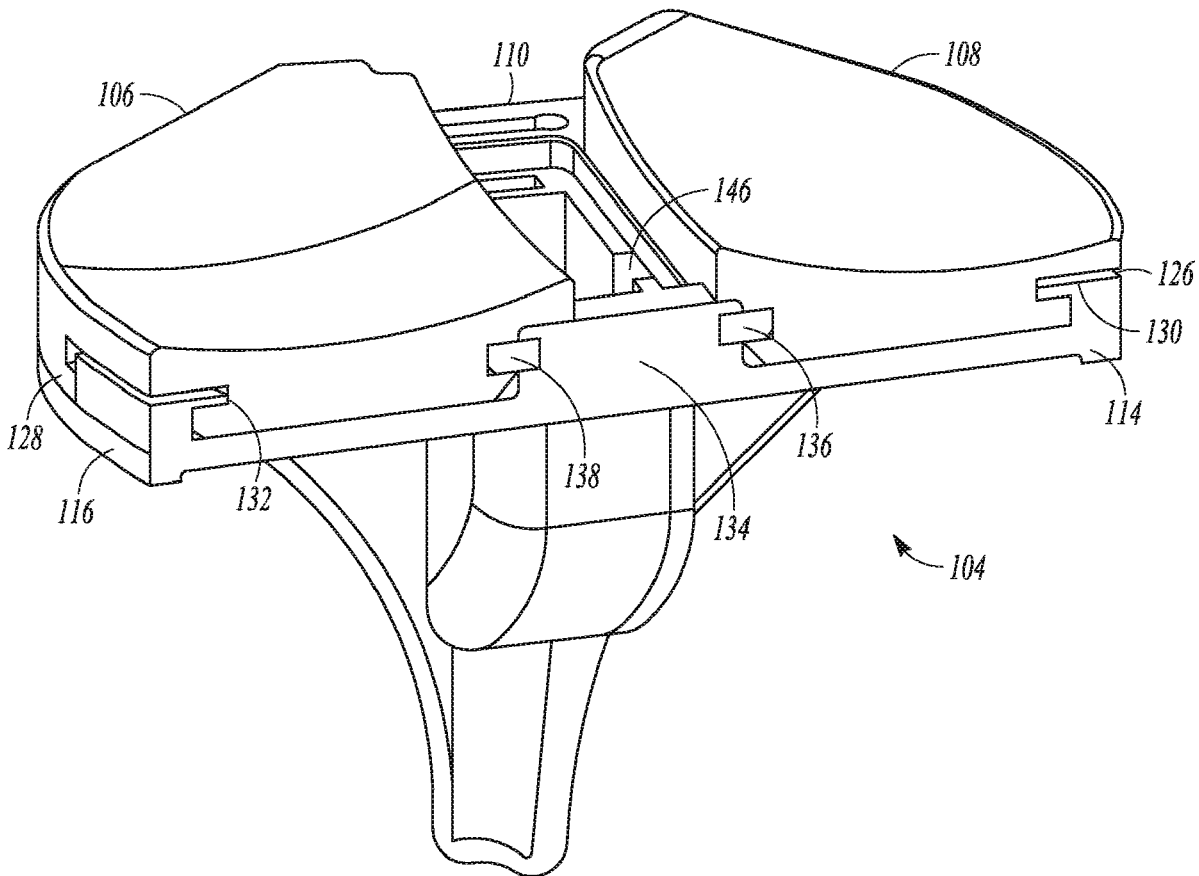

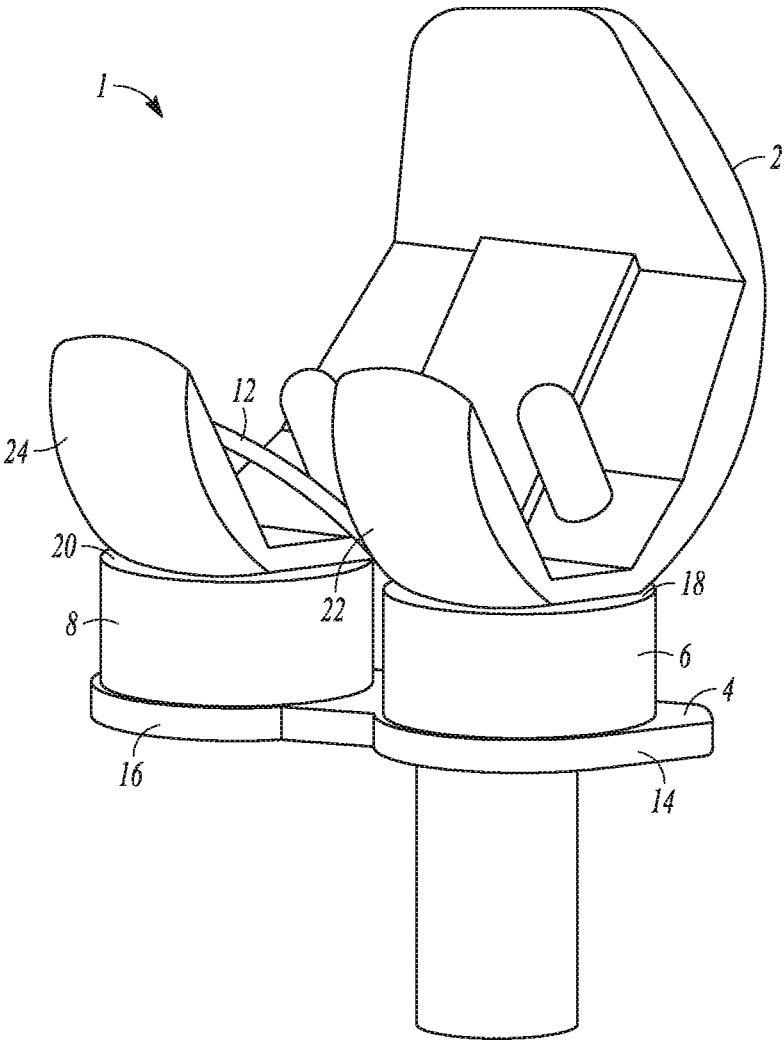

**FIG. 1**  
**(PRIOR ART)**

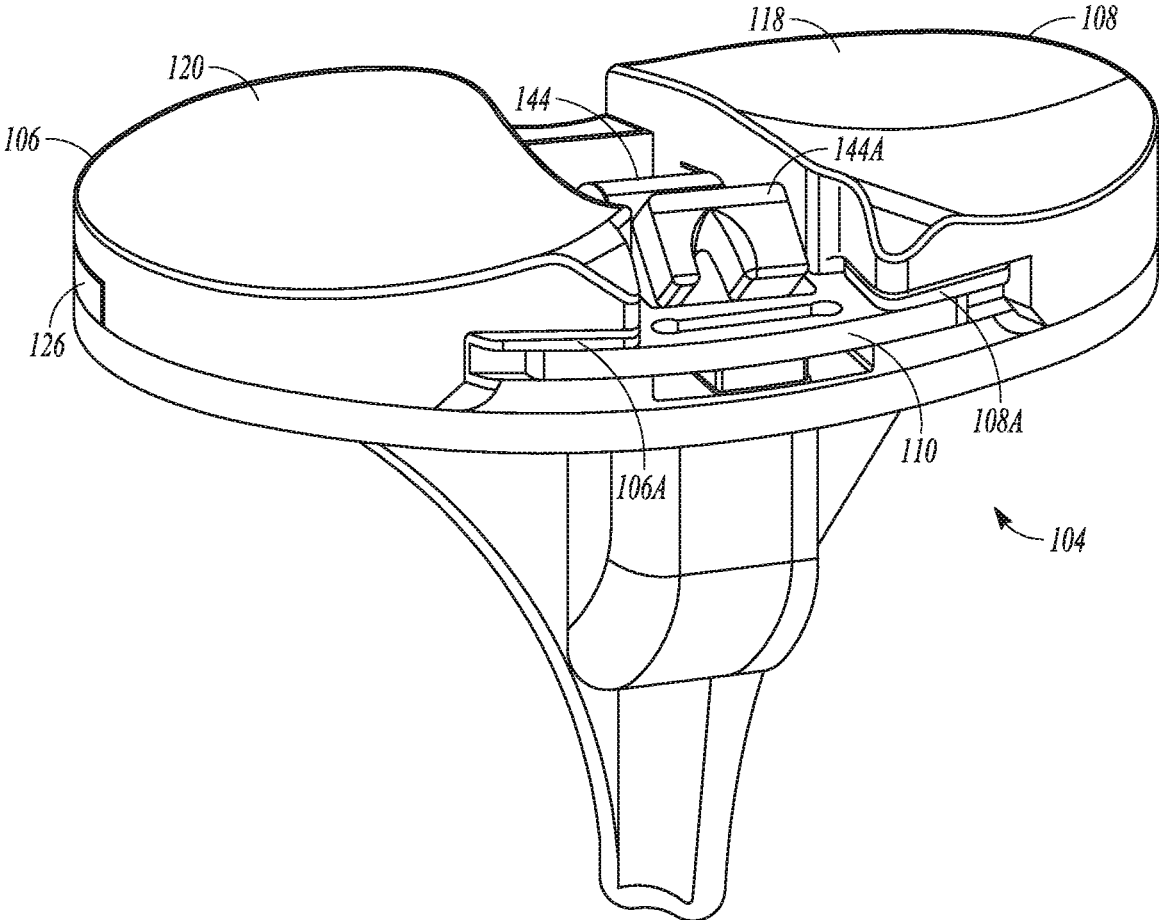

FIG. 2

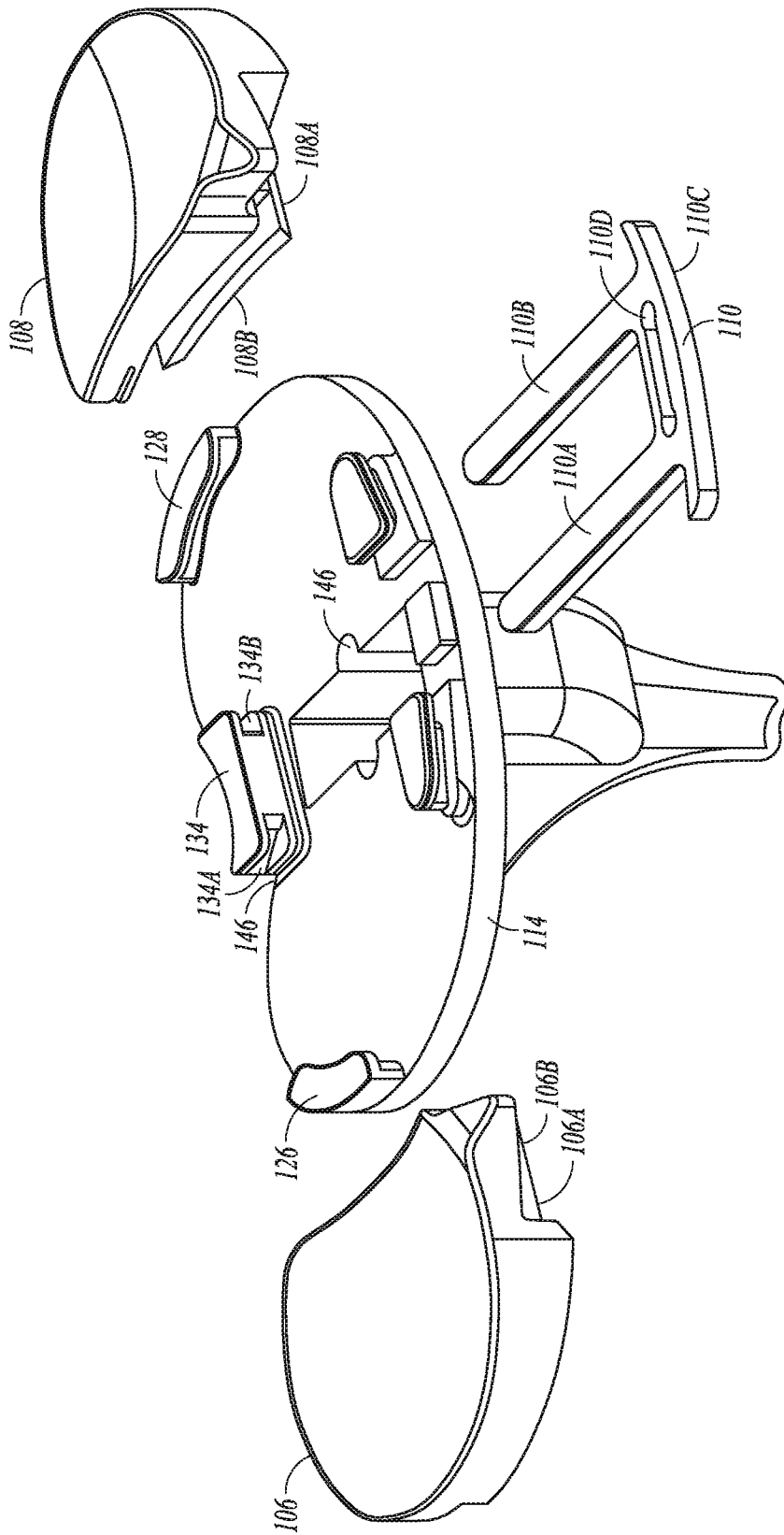
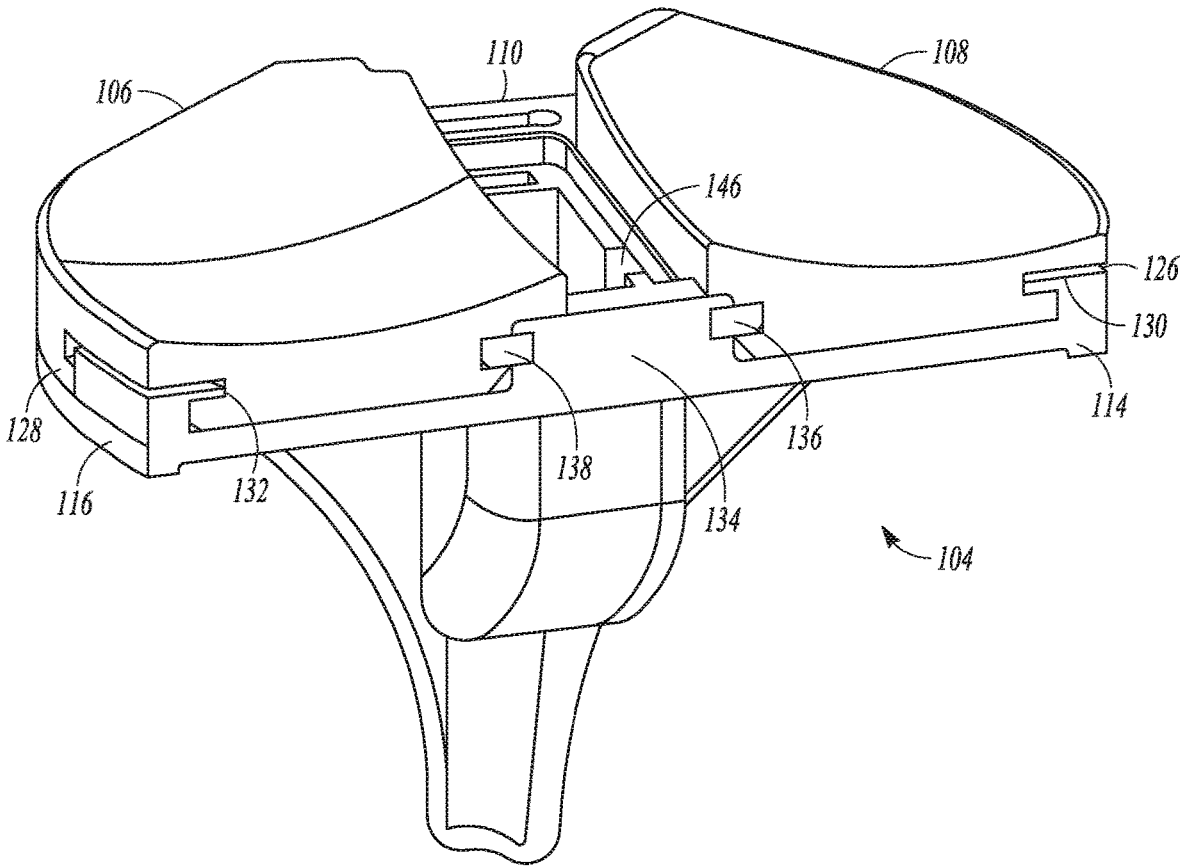
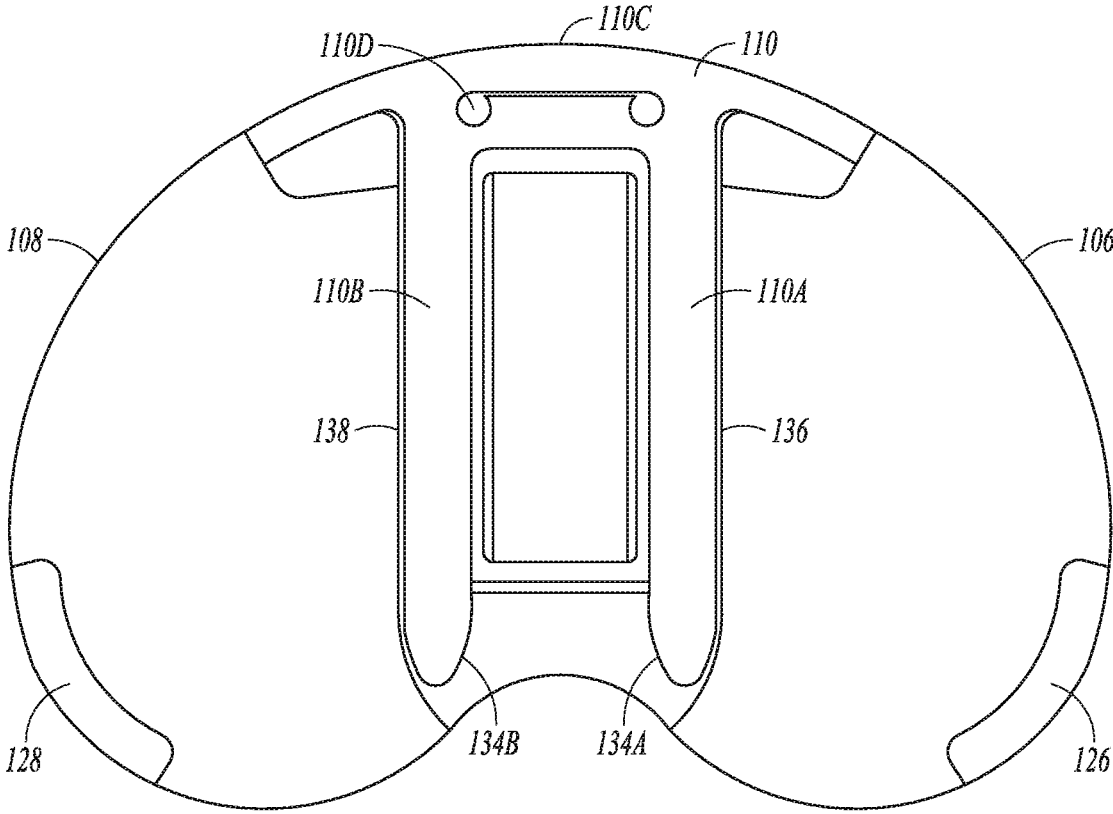

FIG. 3



**FIG. 4**



**FIG. 5**

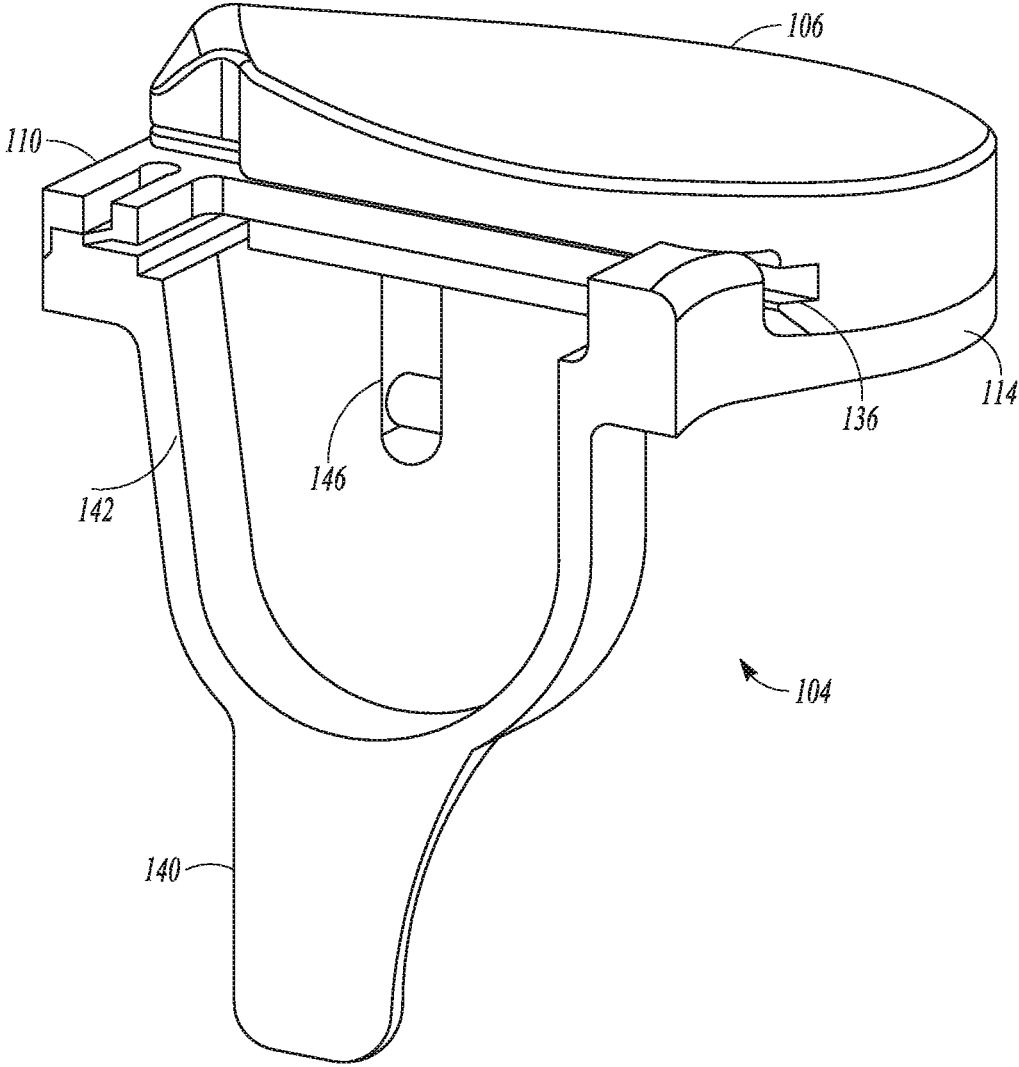

FIG. 6

## ANTERIOR LOCKING CLIP

### CLAIM OF PRIORITY

[0001] This application is a continuation of U.S. patent application Ser. No. 16/686,898, filed Nov. 18, 2019, which is a continuation of U.S. patent application Ser. No. 15/289,509, filed on Oct. 10, 2016, now issued as U.S. Pat. No. 10,517,735, which claims priority to United Kingdom Application No. 1518074.8, filed on Oct. 13, 2015, the benefit of priority of each of which is claimed hereby, and each of which is incorporated by reference herein in its entirety.

### TECHNICAL FIELD

[0002] The present invention relates to a prosthetic assembly comprising at least one bearing held in place on a prosthetic component by a retention clip.

### BACKGROUND

[0003] Prosthetic tibial components for replacement knee joints typically comprise a tibial tray which is coupled to the tibia of a patient and forms a tibial plateau of the tibia. The tibial component may be a unicondylar tibial component of a partial knee replacement prosthesis which replaces the proximal surface of a medial or a lateral tibial condyle. Alternatively, the tibial component may be part of a total knee replacement prosthesis and may replace substantially the complete proximal surface of the tibia and form a tibial plateau of the medial and lateral tibial condyles.

[0004] Often, separate bearing components are coupled to the tibial tray, which may be fixed bearing components or mobile bearing components. Fixed bearing components may additionally comprise mobile portions which are trapped within the fixed bearing. Any fixed bearing components must be coupled to the tibial tray to prevent movement and brackets are often provided on the posterior regions of the tibial tray which couple to the bearing components. The bearing components may comprise a pocketed recess in the posterior region of the bearing to couple with the bracket. The posterior portion of the bearing may be heavily loaded during some knee articulations and if a pocket is provided in this location, reinforcement may be required. In some cases it may be undesirable to provide a pocket in the posterior region of the bearing, for example to improve the rigidity of the posterior portion of the bearing.

[0005] During an operation to implant a prosthetic tibial component, which comprises one or more fixed bearing components, the surgeon may select from several bearing components of different thicknesses and may trial fit a bearing component of one thickness before selecting another thickness of bearing component to finally implant. For example, the surgeon may determine that the first bearing selected was too thick and was applying undesirable load into the prosthetic knee joint. The surgeon may trial fit several bearing components before selecting a bearing component with the correct thickness. It is therefore desirable to allow coupling and decoupling of fixed bearing components to be as simple as possible during surgery.

### STATEMENTS OF INVENTION

[0006] According to a first aspect of the present invention, there is provided a prosthetic assembly comprising: a tibial tray having a medial retaining bracket, a lateral retaining

bracket and a substantially centrally disposed boss; a medial bearing; a lateral bearing; and a retention clip having a pair or arms which engage opposite sides of the boss and trap the medial and lateral bearings against the medial and lateral retaining brackets respectively.

[0007] The retention clip may trap the medial and lateral bearings by applying a load in the medial and lateral directions to the medial and lateral bearings respectively.

[0008] The retention clip may be movably coupled to the prosthetic assembly.

[0009] The retention clip may be slidably received within a passage formed in the prosthetic assembly. The passage may be formed between the tibial tray and the medial and/or lateral bearing component. For example, the passage may be formed between the central boss of the tibial tray and the medial and/or lateral bearing component.

[0010] The medial and/or lateral bearing component may further comprise a recess provided at a substantially central location of the prosthetic assembly; wherein the passage is formed within the recess.

[0011] The passage of the prosthetic assembly may extend in an anterior-posterior direction, and the retention clip may be inserted into the prosthetic assembly in the anterior-posterior direction.

[0012] The arm of the retention clip may be displaced by an interference with the centrally disposed boss.

[0013] The arms and/or body of the retention clip may be resilient, and the displacement of the arms of the retention clip may cause the retention clip to clamp the central boss.

[0014] The deformation of the arms of the retention clip may cause the retention clip to engage the medial and/or lateral bearing components, thereby applying a load to the medial and/or lateral bearing components in the medial and/or lateral direction respectively.

[0015] The retention clip may further comprise a relief slot configured to prevent distortion in the body of the clip due to the displacement of the arms.

[0016] The tibial tray and/or the medial and/or lateral bearing component may further comprise a clip retaining portion, wherein the retention clip engages the clip retaining portion. Engagement between the retention clip and the clip retaining portion may act to prevent disengagement of the retention clip from the prosthetic assembly.

[0017] The clip retaining portion may be provided on the centrally disposed boss of the tibial tray.

[0018] The retention clip may comprise an engagement portion configured to engage the clip retaining portion of the tibial tray and/or medial and/or lateral bearing component.

[0019] The retention clip may be substantially U-shaped.

[0020] The medial and lateral retaining brackets and/or the medial and lateral bearings may be configured such that the bearings are assembled into the prosthetic assembly by translating the medial and lateral bearings in a generally anterior-posterior direction relative to the tibial tray.

[0021] The tibial tray may further comprise: a tibial stem comprising a recess; and a resilient element provided within the recess; wherein the resilient element is configured to apply tension to an artificial ligament of the prosthetic assembly; and wherein the resilient element is retained within the recess by the retention clip.

[0022] According to a second aspect of the present invention, there is provided a method of securing bearing components to a prosthetic assembly, the method comprising: providing a tibial tray comprising: a medial retaining



bracket; a lateral retaining bracket; and a substantially centrally disposed boss; providing a medial bearing component; providing a lateral bearing component; and coupling a retention clip to the prosthetic assembly, the retention clip having a pair or arms which engage opposite sides of the boss and trap the medial and lateral bearings, against the medial and lateral retaining brackets, respectively.

[0023] To avoid unnecessary repetition of text in the specification, certain features are described in relation to only one or several aspects or embodiments of the invention. However, it is to be understood that, where it is technically possible, features described in relation to any aspect or embodiment of the invention may also be used with any other aspect or embodiment of the invention

#### BRIEF DESCRIPTION OF THE DRAWINGS

[0024] For a better understanding of the present invention, and to shown more clearly how it may be carried into effect, reference will now be made, by way of example, to the accompanying drawings, in which:

[0025] FIG. 1 shows a conventional prosthetic joint assembly;

[0026] FIG. 2 shows a tibial component of a prosthetic joint assembly, according to an example of the present disclosure;

[0027] FIG. 3 is an exploded view of a tibial component of a prosthetic joint assembly according to an example of the present disclosure;

[0028] FIG. 4 is a view of a coronal section of a tibial component of a prosthetic joint assembly according to an example of the present disclosure;

[0029] FIG. 5 is a view of a transverse section of a tibial component of a prosthetic assembly according to an example of the present disclosure; and

[0030] FIG. 6 is a view of a sagittal section of a tibial component of a prosthetic assembly according to an example of the present disclosure.

#### DETAILED DESCRIPTION

[0031] With reference to FIG. 1, a conventional prosthetic joint assembly comprises a femoral component 2, a tibial component 4, a medial bearing component 6 and a lateral bearing component 8. In use, the femoral component 2 is coupled to a distal end of a femur (not shown) and the tibial component 4 is coupled to a proximal end of a tibia (not shown).

[0032] The tibial component 4 comprises a tibial tray with a medial portion 14 and a lateral portion 16. The medial and lateral bearing components 6, 8 are coupled to the medial and lateral portions of the tibial component respectively. The medial and lateral bearing components comprise proximal bearing surfaces 18, 20, which engage cooperating bearing surfaces 22, 24 on the femoral component 2. The bearing surfaces 18, 20, 22, 24 allow the prosthetic joint assembly to articulate and approximate the range of movement of a natural knee joint.

[0033] In the prosthetic joint assembly shown in FIG. 1, the medial and lateral bearing components 6, 8 are mobile bearing components, which are movably coupled to the medial and lateral portions 14, 16 of the tibial component. This allows a high flexibility of movement of the joint. The prosthetic assembly 1 may also comprise an artificial ligament 12 which extends between the tibial component 4 and

the femoral component 2. The inclusion of the artificial ligament 12 provides stability to the joint and prevents undesirable articulations.

[0034] FIG. 2, shows a tibial component 104 in accordance with an example of the present disclosure. The tibial component 104 comprises a tibial tray, which supports medial and lateral bearing components 106, 108. The medial and lateral bearing components are fixed relative to the tibial component 104. Providing fixed bearing components 106, 108 within the prosthetic assembly improves the stability of the joint.

[0035] Referring to FIGS. 2 and 3, the medial and lateral bearing components 106, 108 comprise recesses 106a, 108a. The recesses 106a, 108a, are formed by slots provided in a medial face of the lateral bearing component 106 and a lateral face of the medial bearing component 108. The slots extend from an anterior face of each bearing component to a posterior face.

[0036] As shown in FIGS. 2 and 3, the proximal bearing surfaces 120, 118 of each bearing extend over the recesses 106a, 108a and are supported by a portion of the bearing component provided on a superior side of each slot. The inferior boundary of each slot is formed by distal walls 106b and 108b, which extends laterally from respective bearing components.

[0037] When assembled into the prosthetic assembly 1, the recesses 106a, 108a, define medial and lateral passages 136, 138 of the tibial component 104. The passages 136, 138 are provided at a substantially central location of the tibial component. As shown in FIG. 5, the passages 136, 138 extend from an anterior side of the tibial component 104 towards a posterior side of the tibial component.

[0038] The prosthetic assembly 1, as shown in FIGS. 2 to 6, further comprises a retention clip 110. In the example shown, the retention clip 110 is a substantially U-shaped clip comprising medial and lateral arms 110a, 110b and a body 110c extending between the arms. The retention clip 110 is configured to be received within the medial and lateral passages formed by the recesses 106a, 108a in the medial and lateral bearing components, e.g. the retention clip is configured to be inserted into the tibial component 104 in an anterior-posterior direction. The arms 110a, 110b are tapered at distal ends of the arms to ease alignment with the medial and lateral passages during initial insertion of the retention clip.

[0039] When inserted into the medial and lateral passages, the retention clip engages the tibial component 104 and the medial and lateral bearing components 106, 108. The arms of the retention clip are configured to apply loads to the medial and lateral bearing components in the medial and lateral directions respectively, which trap the bearing components against the tibial component 104.

[0040] With reference to FIGS. 3, 4 & 5, a medial attachment bracket 126 is provided on the medial portion 114 of the tibial tray 104 and a lateral attachment bracket 128 is provided on the lateral portion 116. In the example shown in FIG. 3, the medial attachment bracket 126 is provided on the medial edge of the medial portion 114 and the lateral attachment bracket 128 is provided on the lateral edge of the lateral portion 116. However, it is equally envisaged that the medial and/or lateral attachment bracket 126, 128 may be provided in other locations on the medial and/or lateral portion respectively. For example, the medial and/or lateral

attachment bracket may be provided substantially centrally on the medial and/or lateral portion **114**, **116** of the tibial tray.

[0041] With reference to FIG. 4, the medial and lateral bearing components comprise attachment recesses **130**, **132**. The medial and lateral bearing components are coupled to the tibial component **4** by translating the medial and lateral bearing components in a generally anterior-posterior direction relative to the tibial tray, such that the attachment recesses **130**, **132** engage the medial and lateral attachment brackets **126**, **128** respectively.

[0042] A boss **134** is provided on the tibial component **104** at a substantially central location on the tibial tray. The boss **134** is provided substantially between the medial and lateral passages **136**, **138**. The width of the boss is greater than the medio-lateral separation of the passages **136**, **138**, such that when the retention clip **110** is assembled in the prosthetic assembly **1**, the arms of the retention clip **110a**, **110b** engage either side of the boss **134**.

[0043] With reference to FIG. 5, the boss **134** comprises medial and lateral interference portions **134a**, **134b**, which are configured to interfere with the distal ends of the arms **110a**, **110b** of the retention clip, when the arms are fully received within the passages **136**, **138**. A relief slot **110d** is provided within the retention clip **110** to allow the medial and lateral arms to be displaced medially and laterally respectively, due to their interference with the boss **134**, without distorting the body **110c** of the clip. The relief slot also reduces the stress at the locations on the retention clip **110** where the arms **110a**, **110b** join to the body **110c**. When the arms **110a**, **110b** are displaced in this way, strain energy is stored within the arms and body **110a**, **110b**, **110c** of the retention clip causing the arms of the retention clip to apply a clamping load to the boss **134**, e.g. the arms and body of the retention clip **110** are resilient. The clamping load provided by the retention clip on the boss acts to resist decoupling of the retention clip **110** from the tibial component **104**.

[0044] With reference to FIG. 6, the tibial component **104** comprises a stem **140** having a stem recess **142**. The stem recess **142** is configured to receive a resilient element, such as a spiral spring **144**, as shown in FIG. 2. In one possible arrangement, the spiral spring comprises a ligament anchor **144a** configured to couple to the artificial ligament **12**. The spiral spring **144** is configured to apply tension to the ligament **12**. In one arrangement the tension in the ligament is adjusted to be substantially equal to the tension in a natural anatomical ligament. The spiral spring **144** comprises one or more projections (not shown) which are received within one or more grooves **146** provided in the stem recess **142**. Contact between the grooves **146** and projections allows the spiral spring **144** to extend and contract within the stem recess **142** as load is applied to the ligament **12**. As shown in FIGS. 4, 5 and 6, the arms **110a**, **110b** of the clip **110** cover proximal ends of the grooves **146**, and prevent the projections from being removed from the grooves whilst the retention clip is assembled. Consequently, the retention clip can be used to retain the spiral spring **144** within the stem recess **142**.

[0045] In a method of surgery for implanting the prosthetic assembly **1**, the femoral component **2** is implanted onto the distal end of the femur of a patient and the tibial component **104** is implanted onto the proximal end of the tibia of the patient. Bearing components **106**, **108**, of suit-

able thicknesses are selected and coupled to the tibial tray by sliding the bearing component in a generally anterior-posterior direction against the tibial component **104**, such that the attachment recesses **130**, **132** of the medial and lateral bearing components **106**, **108** engage the medial and lateral attachment brackets provided on the tibial tray.

[0046] Once the medial and lateral bearing components are assembled, the retention clip **110** is coupled to the prosthetic assembly **1** by inserting the medial and lateral arms of the retention clip **110a**, **110b** into the medial and lateral passages **136**, **138** respect until the arms of the retention clip engage the boss **134**, as described above.

[0047] When the retention clip **110** is assembled into the prosthetic assembly **1**, the medial and lateral arms of the retention clip **110a**, **110b** are deflected in the medial and lateral directions respectively, due to their interference with the boss **134**. The arms of the retention clip **110** engage the medial and lateral bearing components and apply loads to the bearing components in the medial and lateral directions respectively. The medial and lateral bearing components are thereby trapped against their respective attachment brackets **126**, **128**.

[0048] The distal walls **106b**, **108b**, which form the inferior boundaries of the recesses **106a**, **108a**, as described above, prevent the bearing components **106**, **108** from being displaced superiorly relative to the tibial component **104** and disengaging from the retention clip **110**. This ensures that the bearing components **106**, **108** remain coupled to the tibial component **104** during normal use, and are not able to dislocate during articulation of the joint.

[0049] Although interference between the arms **110a**, **110b** of the retention clip **110** and the boss **134**, as described above, prevents the retention clip **110** from detaching from the tibial component **104** during normal use, if it is desirable during an operation, a surgeon may remove the retention clip **110** and decouple either or both of the bearing components **106**, **108** from the tibial tray **4**, for example in order to fit bearing components of a smaller or larger thickness. As the retention clip **110** is installed into the tibial component in an anterior-posterior direction, the retention clip **110** may be removed or installed through a very small incision in the front of a patient's knee, in a minimally invasive surgical procedure.

[0050] In another arrangement (not shown), the boss **134** comprises one or more clip retaining portions, such as lugs, provided on the medial and lateral sides of the boss extending in the medial and lateral directions respectively. The retention clip comprises corresponding engagement portions, e.g. recesses, which receive the protrusions. Engagement between the retention clip recesses and the protrusions act to prevent the retention clip from disengaging from the boss.

[0051] In another arrangement, the clip **110** may comprise one or more protrusions which are received within one or more corresponding recesses provided on the boss **134**. In another arrangement, one or more clip retaining protrusions and/or recesses may be provided on the bearing components **106**, **108** and corresponding recesses and/or protrusions may be provided on the retention clip **110**, which are configured to engage the clip retaining protrusions and/or recesses provided on the bearing components **106**, **108**.

[0052] It will be appreciated by those skilled in the art that although the invention has been described by way of example, with reference to one or more exemplary

examples, it is not limited to the disclosed examples and that alternative examples could be constructed without departing from the scope of the invention as defined by the appended claims.

- 21.** A prosthetic assembly comprising:  
 a medial bearing and a lateral bearing;  
 a tibial tray comprising:  
 a medial retaining bracket located at a medial edge of a medial portion of the tibial tray and a lateral retaining bracket located at a lateral edge of a lateral portion of the tibial tray;  
 a substantially centrally located boss; and  
 a tibial stem defining a recess;  
 a resilient element positionable at least partially within the recess and connectable to an artificial ligament; and  
 a retention clip engageable with opposite sides of the boss to trap the medial bearing and the lateral bearing against the medial retaining bracket and the lateral retaining bracket, respectively, the retention clip engageable with the recess of the tibial stem to retain the resilient element within the recess.
- 22.** The prosthetic assembly of claim **21**, wherein the recess includes a groove configured to receive at least a portion of the resilient element therein to allow the resilient element to expand and contract within the stem recess.
- 23.** The prosthetic assembly of claim **21**, wherein the recess includes a first groove and a second groove each configured to receive a portion of the resilient element therein to allow the resilient element to expand and contract within the stem recess.
- 24.** The prosthetic assembly of claim **23**, wherein the retention clip includes a first arm configured to cover the first groove and a second arm configured to cover the second groove when the retention clip is engaged with the boss.
- 25.** The prosthetic assembly of claim **24**, wherein each of the first arm and the second arm extend anteriorly-to-posteriorly to engage opposite sides of the boss, the first arm configured to engage and trap the medial bearing against the medial retaining bracket, and the second arm configured to engage and trap the lateral bearing against the lateral retaining bracket.
- 26.** The prosthetic assembly of claim **25**, wherein the first arm is slidably insertable into a medial passage of the medial bearing and the second arm is slidably insertable into a lateral passage of the lateral bearing.
- 27.** The prosthetic assembly of claim **21**, wherein the resilient element includes a ligament anchor configured to connect the resilient element to the artificial ligament.
- 28.** The prosthetic assembly of claim **21**, wherein the resilient element is a spiral spring.
- 29.** The prosthetic assembly of claim **21** wherein the resilient element is configured to apply tension to the artificial ligament,
- 30.** The prosthetic assembly of claim **29**, wherein the resilient element is configured to expand and contract within the stem recess in response to a load applied to the artificial ligament.
- 31.** A prosthetic assembly comprising:  
 a medial bearing and a lateral bearing;  
 a tibial tray comprising:  
 a medial retaining bracket located at a medial edge of a medial portion of the tibial tray;  
 a lateral retaining bracket located at a lateral edge of a lateral portion of the tibial tray;  
 a central boss; and  
 a tibial stem defining a recess;  
 a resilient element located at least partially within the recess and connectable to an artificial ligament; and  
 a retention system engaged with opposite sides of the boss to secure the medial bearing and the lateral bearing against the medial retaining bracket and the lateral retaining bracket, respectively, the retention system engaged with the recess of the tibial stem to retain the resilient element within the recess.
- 32.** The prosthetic assembly of claim **31**, wherein the recess includes a first groove and a second groove supporting portions of the resilient element therein to allow the resilient element to expand and contract within the stem recess.
- 33.** The prosthetic assembly of claim **32**, wherein the retention system includes a first arm covering the first groove and a second arm covering the second groove.
- 34.** The prosthetic assembly of claim **33**, wherein each of the first arm and the second arm extend anteriorly-to-posteriorly and engage opposite sides of the boss, the first arm securing the medial bearing against the medial retaining bracket, and the second arm securing the lateral bearing against the lateral retaining bracket.
- 35.** The prosthetic assembly of claim **34**, wherein the first arm is slidably insertable into a medial passage of the medial bearing and the second arm is slidably insertable into a lateral passage of the lateral bearing.
- 36.** A prosthetic assembly comprising:  
 a medial bearing and a lateral bearing;  
 a tibial tray comprising:  
 a medial retaining bracket located at a medial edge of a medial portion of the tibial tray;  
 a lateral retaining bracket located at a lateral edge of a lateral portion of the tibial tray;  
 a substantially centrally located boss; and  
 a tibial stem defining a recess;  
 a resilient element positionable at least partially within the recess and connectable to an artificial ligament; and  
 a retention clip including a pair of arms configured to engage opposite sides of the boss and trap a medial bearing and a lateral bearing against the medial retaining bracket and the lateral retaining bracket, respectively, the retention clip configured to at least partially cover the recess of the tibial stem to retain the resilient element within the recess.
- 37.** The prosthetic assembly of claim **36**, wherein the pair of arms includes a first arm and a second arm extending anteriorly-to-posteriorly to engage opposite sides of the boss, the first arm configured to engage and trap the medial bearing against the medial retaining bracket, and the second arm configured to engage and trap the lateral bearing against the lateral retaining bracket.
- 38.** The prosthetic assembly of claim **37**, wherein the first arm is slidably insertable into a medial passage of the medial bearing and the second arm is slidably insertable into a lateral passage of the lateral bearing.
- 39.** The prosthetic assembly of claim **36**, wherein the resilient element includes a ligament anchor configured to connect the resilient element to the artificial ligament.

40. The prosthetic assembly of claim 39, wherein the resilient element is configured to expand and contract within the stem recess in response to load applied to the artificial ligament.

\* \* \* \* \*