

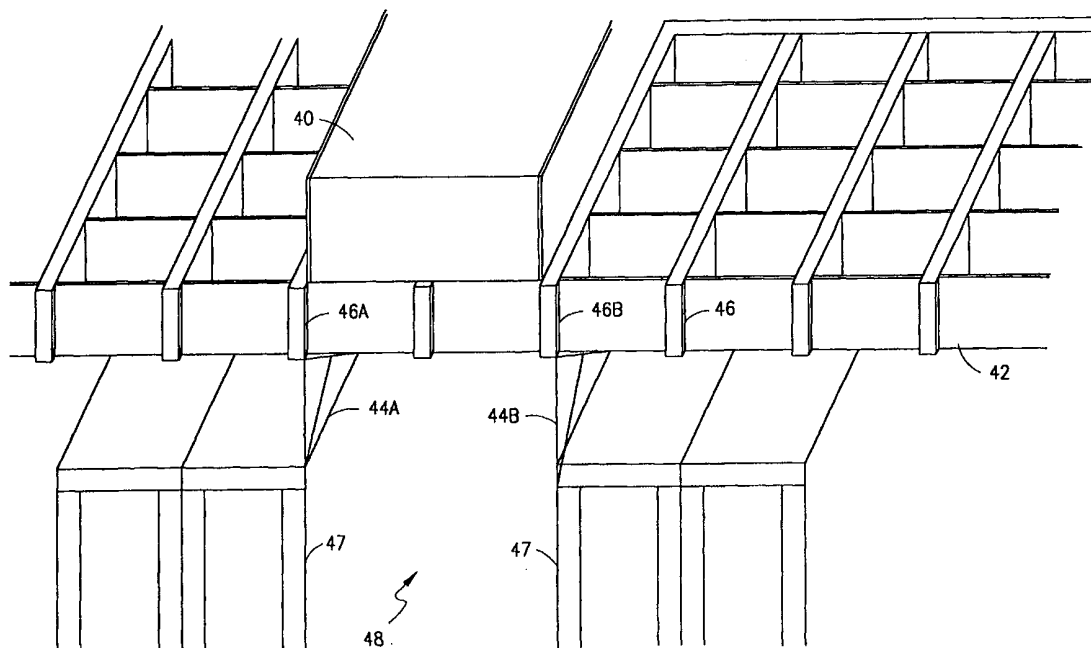

## INTERNATIONAL APPLICATION PUBLISHED UNDER THE PATENT COOPERATION TREATY (PCT)

<p>(51) International Patent Classification <sup>6</sup> : <b>H05K 7/20</b></p>	<p><b>A1</b></p>	<p>(11) International Publication Number: <b>WO 99/63797</b></p> <p>(43) International Publication Date: 9 December 1999 (09.12.99)</p>
<p>(21) International Application Number: PCT/US99/11852</p> <p>(22) International Filing Date: 28 May 1999 (28.05.99)</p> <p>(30) Priority Data: 09/088,981 2 June 1998 (02.06.98) US</p> <p>(71) Applicant: ERICSSON INC. [US/US]; 7001 Development Drive, P.O. Box 13969, Research Triangle Park, NC 27709 (US).</p> <p>(72) Inventors: STAHL, Lennart; 1717 Poinciana Lane, Plano, TX 75075 (US). WALLACE, John, Francis, Jr.; 569 Burns Circle, San Ramon, CA 94583 (US). PARRAZ, John, Cardenas; 3312-12th Avenue Court N.W., Gig Harbor, WA 98335 (US). CLARK, Montford, Henry; 52 Atlas Road, Basking Ridge, NJ 07920 (US). WINN, David; 3400 Echo Springs Road, Lafayette, CA 94549 (US).</p> <p>(74) Agents: MOORE, Stanley, R. et al.; Jenkins &amp; Gilchrist, P.C., Suite 3200, 1445 Ross Avenue, Dallas, TX 75202 (US).</p>		<p>(81) Designated States: AE, AL, AM, AT, AU, AZ, BA, BB, BG, BR, BY, CA, CH, CN, CU, CZ, DE, DK, EE, ES, FI, GB, GD, GE, GH, GM, HR, HU, ID, IL, IN, IS, JP, KE, KG, KP, KR, KZ, LC, LK, LR, LS, LT, LU, LV, MD, MG, MK, MN, MW, MX, NO, NZ, PL, PT, RO, RU, SD, SE, SG, SI, SK, SL, TJ, TM, TR, TT, UA, UG, UZ, VN, YU, ZA, ZW, ARIPO patent (GH, GM, KE, LS, MW, SD, SL, SZ, UG, ZW), Eurasian patent (AM, AZ, BY, KG, KZ, MD, RU, TJ, TM), European patent (AT, BE, CH, CY, DE, DK, ES, FI, FR, GB, GR, IE, IT, LU, MC, NL, PT, SE), OAPI patent (BF, BJ, CF, CG, CI, CM, GA, GN, GW, ML, MR, NE, SN, TD, TG).</p> <p><b>Published</b> <i>With international search report.</i></p>

(54) Title: SYSTEM AND METHOD FOR SEPARATING AIR FLOWS IN A COOLING SYSTEM



## (57) Abstract

A cooling system and method employing separation chutes and baffles is disclosed. The separation chutes separate the cooled air descending from a heat exchanger positioned above heat-generating equipment in an equipment room from heated air ascending from the heat-generating equipment. Separation of the airflows reduces turbulence and increases cooling efficiencies. The separation chutes are made of a variety of materials, both rigid and flexible, for a variety of applications.

**FOR THE PURPOSES OF INFORMATION ONLY**

Codes used to identify States party to the PCT on the front pages of pamphlets publishing international applications under the PCT.

AL	Albania	ES	Spain	LS	Lesotho	SI	Slovenia
AM	Armenia	FI	Finland	LT	Lithuania	SK	Slovakia
AT	Austria	FR	France	LU	Luxembourg	SN	Senegal
AU	Australia	GA	Gabon	LV	Latvia	SZ	Swaziland
AZ	Azerbaijan	GB	United Kingdom	MC	Monaco	TD	Chad
BA	Bosnia and Herzegovina	GE	Georgia	MD	Republic of Moldova	TG	Togo
BB	Barbados	GH	Ghana	MG	Madagascar	TJ	Tajikistan
BE	Belgium	GN	Guinea	MK	The former Yugoslav Republic of Macedonia	TM	Turkmenistan
BF	Burkina Faso	GR	Greece			TR	Turkey
BG	Bulgaria	HU	Hungary	ML	Mali	TT	Trinidad and Tobago
BJ	Benin	IE	Ireland	MN	Mongolia	UA	Ukraine
BR	Brazil	IL	Israel	MR	Mauritania	UG	Uganda
BY	Belarus	IS	Iceland	MW	Malawi	US	United States of America
CA	Canada	IT	Italy	MX	Mexico	UZ	Uzbekistan
CF	Central African Republic	JP	Japan	NE	Niger	VN	Viet Nam
CG	Congo	KE	Kenya	NL	Netherlands	YU	Yugoslavia
CH	Switzerland	KG	Kyrgyzstan	NO	Norway	ZW	Zimbabwe
CI	Côte d'Ivoire	KP	Democratic People's Republic of Korea	NZ	New Zealand		
CM	Cameroon			PL	Poland		
CN	China	KR	Republic of Korea	PT	Portugal		
CU	Cuba	KZ	Kazakistan	RO	Romania		
CZ	Czech Republic	LC	Saint Lucia	RU	Russian Federation		
DE	Germany	LI	Liechtenstein	SD	Sudan		
DK	Denmark	LK	Sri Lanka	SE	Sweden		
EE	Estonia	LR	Liberia	SG	Singapore		

## SYSTEM AND METHOD FOR SEPARATING AIR FLOWS IN A COOLING SYSTEM

### CROSS REFERENCE TO RELATED APPLICATION

5           This application is related to U.S. Applications for Patent, Serial No. 09/088,755, filed June 2, 1998, entitled "System, Method and Apparatus for Purging Fluid" (Docket No. 27943-231), Serial No. 09/089,333, filed June 2, 1998, entitled "Spray Hood Protector in a Fluid-Based Cooling System" (Docket No. 27943-232); and Serial No. 09/088,958, filed June 2, 1998, entitled "Cooling System And Method  
10       for Distributing Cooled Air" (Docket No. 27943-233), the disclosures of which are incorporated herein by reference.

### BACKGROUND OF THE INVENTION

#### Technical Field of the Invention

15           The present invention relates to cooling systems for cooling electronic equipment, particularly to cooling systems employing suspended climate control systems using natural convection.

#### Background and Objects of the Invention

20           The growth of the computer industry and telephony over the past few decades has been phenomenal. The integration of these technologies, for example, in telecommunications switching systems, has lead to greater and greater efficiencies as larger numbers of communications are handled by fewer components, which are typically housed in a central control room.

25           One problem inherent with all electronic equipment, telecommunications or otherwise, is temperature control. As is readily apparent, if telecommunications switching equipment or other electronic components are not effectively cooled, high internal temperatures are quickly reached with total system shutdown soon following. Conventional approaches to cooling the aforementioned central control or other such apparatus/equipment rooms have utilized controlled cooling systems employing  
30       motor-driven fans and heat exchangers.

-2-

Another approach used for temperature control is to exploit the properties of natural convection, by which ambient air heated by the equipment flows upwards and then downwards through a heat exchanger, which cools the air, back to the heat generating equipment, beginning the cycle anew. One advantage of using cooling systems employing natural convection is the elimination of the operational disturbances and operating costs associated with the aforementioned controlled cooling systems.

Swedish Patent Specification No. 8404878-4 describes a heat exchange system that exploits natural convection by utilizing a chimney effect, *i.e.*, channeling the rising air such as is done in a chimney, conducting the air flow through a heat exchanger and past heat-exchanging fins and tubes thereof. This arrangement, however, is directed to outdoor installations whereby a liquid medium flowing through heat-exchanger tubes is first cooled by colder outside air and then used to cool an equipment room.

It is, therefore, an object of the present invention to provide an improved configuration for a heat exchange system employing natural convection.

It is also an object of the present invention that the improved configuration be adaptable for a variety of equipment room layouts and adjustable to maximize the efficiency of the cooling system.

## **SUMMARY OF THE INVENTION**

The present invention is directed to a cooling system employing separation chutes or baffles. The separation chutes separate the cooled air descending from a heat exchanger suspended above heat-generating equipment in an equipment room from heated air ascending from the heat-generating equipment. Separation of the airflows reduces turbulence and increases cooling efficiencies. The separation chutes are made of a variety of materials, both rigid and flexible, for a variety of equipment room configurations.

**BRIEF DESCRIPTION OF THE DRAWINGS**

A more complete understanding of the system and method of the present invention may be had by reference to the following detailed description when taken  
5 in conjunction with the accompanying drawings wherein:

FIGURE 1 is an illustration of a conventional, natural convection-based cooling system for an equipment room;

FIGURE 2 is an illustration of a conventional climate control system used in the cooling system of FIGURE 1;

10 FIGURE 3 is a representative illustration of airflows present in the conventional cooling system configurations of FIGURES 1 and 2;

FIGURE 4 is an illustration of the improved cooling system of the present invention which employs separation chutes;

15 FIGURE 5 is a representation illustration of airflows present in the improved cooling system configuration of FIGURE 4;

FIGURE 6 is an illustration of an alternative configuration of the present invention;

FIGURE 7 illustrates various embodiments for implementing the improved cooling system according to the present invention; and

20 FIGURE 8 illustrates another embodiment of the present invention.

**DETAILED DESCRIPTION OF THE PRESENTLY PREFERRED EXEMPLARY EMBODIMENTS**

The present invention will now be described more fully hereinafter with  
25 reference to the accompanying drawings, in which preferred embodiments of the invention are shown. This invention may, however, be embodied in many different forms and should not be construed as limited to the embodiments set forth herein; rather, these embodiments are provided so that this disclosure will be thorough and complete, and will fully convey the scope of the invention to those skilled in the art.

-4-

With reference now to FIGURE 1, there is illustrated an equipment room with an overhead climate system 10 such as employed by Assignee and generally described in the aforementioned Swedish Patent Specification No. 8404878-4. As shown in FIGURE 1, a number of rows of equipment 12 such as stored in cabinets are separated from each other by respective aisles, generally designated by the reference numeral 14, whereby a technician may access the equipment components. The aisles 14 also serve as convection pathways where cooled air from the overhead climate system 10 descends before entering the various equipment 12, as generally illustrated by the downward-pointing arrows. The air warmed by the equipment 12 rises to meet the climate system 10 which is preferably suspended from the ceiling or otherwise disposed above the equipment 12.

With reference now to FIGURE 2, there is further illustrated in more detail the overhead climate system 10 shown in FIGURE 1. A conventional heat exchanger or cooling coil 20, such as one employing cold water or other liquid, is shown generally disposed above an aisle 22 between two rows of equipment cabinets 24A and 24B housing heat-generating devices therein. The overhead climate system 10 of the Swedish patent application further employs a support structure 26 upon which a number of the aforementioned cooling coils 20 rest above respective aisles 22 (for convenience, only one cooling coil 20 is shown). In a preferred embodiment of the present invention the support structure 26, which is suspended from the ceiling of the equipment room in a conventional manner, as shown in FIGURE 1, is composed of a number of parallel 26A and perpendicular 26B panels or baffles, forming a number of discrete open channels or chutes 28 through which the rising heated and descending cool air flows, generally designated by the reference numerals 29A and 29B, respectively. It should be understood that the various open channels 28 form respective chimneys which enhance the natural convection effect somewhat.

A problem with the aforescribed climate system described in connection with FIGURES 1 and 2, however, is that although the open chutes 28 generally channel the respective ascending 29A and descending 29B air flows, with the cooling coils 20 only generally suspended over the aisles 22, the downward-flowing 29B and upward-flowing 29A air flows are intermixed, creating turbulence and loss of

-5-

efficiency. This inefficiency and turbulence is shown by numerous intersecting arrows in FIGURE 3, illustrating the conflicting air flows. By incorporating the improved configuration of the present invention, however, the respective divergent air flows are separated, turbulence reduced or eliminated and efficiencies significantly increased over the prior structure.

5  
With reference now to FIGURE 4, there is illustrated one embodiment of the aforementioned configurational improvements over the art. In particular, a cooling coil 40, suspended over a support structure 42 substantially as described in connection with FIGURE 2, draws the ambient air therethrough from above. The cooled air then  
10 flows downward through respective chutes of the support structure 42 underneath the cooling coil 40. Instead of intermixing with the rising warm air, however, as shown in FIGURE 3, a pair of separation chutes 44A and 44B, channel the descending air directly downward without mingling with the ascending air flows, as shown in more detail in FIGURE 5. Preferably, the separation chutes 44 extend along the sides of the  
15 cooling coil 40, e.g., from outer panels 46A and 46B, to the inner edges of heat generating equipment 47, i.e., along an aisle 48 therebetween.

With reference again to FIGURE 5, it is clear that by separating the airflows, the aforescribed chimney effect of natural convection through the suspended support structures 42 is further enhanced, creating a much improved, more efficient,  
20 turbulence-free cooling system than that of the prior art described above and illustrated in FIGURES 1-4.

In an alternative preferred configuration shown in FIGURE 6, no elaborate support structure 42 is suspended over the equipment room. Instead, the system and method of the present invention may employ discrete overhead supports, generally  
25 designated by the reference numeral 60, to support one or more cooling coils 62 thereon. Suspension bars 64 may be employed to support the support 60 by anchoring it to the ceiling, suspending the support 60 (with cooling coil 62 thereon) over a respective aisle (not shown). Separation chutes 66 are secured to the sides of the support 60 and hang therefrom. In a preferred implementation of the embodiment  
30 shown in FIGURE 6 a unistrut construction is employed.

-6-

The separation chutes 44 and 66 are preferably made of a light-weight material, e.g., 18 gage galvanized steel, flame-proof plastic or other material capable of diverting air flows. As discussed, the separation chutes 44 and 66 are preferably hung from the support structure 42 and 60 or the cooling coil 40 and 62, respectively, preferably using the aforementioned unistrut construction where each separation chute 66 is supported from parallel support bars (unistruts) under or alongside the cooling coil 62 so that the respective chutes 66 can be moved sideways along the support bar as required. It should also be understood that the preferred length of the chutes 66 is substantially the same as a respective cooling coil 62, allowing some measure of uniformity.

With reference again to FIGURES 4 and 6, the separation chutes 44 and 66 may also be of a flexible construction and adaptable to various equipment 47 layouts, aisle 48 widths and cooling coil 40 and 62 positions to optimize airflow. For example, where the cooling coil 40 width substantially matches the width of the aisle 48 below, the separation chutes 44 may hang substantially vertically, as illustrated in FIGURES 4-6. Since the distance from the support structure 42 and the top of the equipment 47 is substantially constant, a rigid separation chute 44 and 66, such as made of steel, may be employed.

Shown in FIGURE 7, however, are alternate embodiments of the present invention illustrating various additional methodologies to effectuate the improvements of the present invention in separating the divergent air flow. As shown, a number of overhead supports, e.g., 70A, 70B and 70C, have support cooling coils 72A, 72B, 72C and 72D thereon, as indicated in the figure. Suspension bars 71 support the supports 70 as discussed in connection with FIGURE 6. Rigid separation chutes 73A and 73B are secured to support 70A along one edge and to respective equipment 74A and 74B along another edge. As shown in FIGURE 7, cooling coil 72A is disposed over an aisle 76A formed between the equipment 74A and 74B. Chutes 73A and 73B may, therefore, be made of a rigid material, such as steel, and whereas chute 73A is substantially vertically-disposed as in FIGURES 3-6, chute 73B is at an angle. Consequently, the height displacements of the chutes 73A and 73B from the support



-7-

70A to the respective equipment 74A and 74B differ, necessitating the selection of a chute 73 having the proper length to optimally channel the descending air.

One way to overcome the problem of variable vertical and angular displacement is to construct the chute 73 out of an expandable, accordion-like material, such as a plastic or a substantially non-air-permeable membrane. Chutes 73C and 73D are such accordion chutes, which are secured to support 70B (with supporting cooling coil 72B thereon) and equipment 74B and 74C, respectively. Chute 73D shows the chute in an extended position. Chute 73E is a two-piece, extendable chute which is secured to the support 70B under cooling coil 72C, and which may be made of a rigid material as with chutes 73A and 73B with an expansion component between the two pieces, which may be made of a flexible membrane material as with chutes 73C and 73D. Another mechanism for varying the height or vertical displacement is to employ a "roller blind", by which a flexible material or membrane may be rolled or extended from a roller 78 and secured at the extended end to another equipment 74D, which may have cabinets of variable height, as shown. In particular, a chute 73F extends from a roller 78A and a chute 73G extends from a roller 78B, both to the equipment 74D. It should also be understood that any of the aforescribed chutes 73 may also move along a track along the underside of the support 70 and the edges of the underlying equipment 74, which is perpendicular to the various embodiments illustrated in FIGURE 7, such as with the aforementioned unistrut construction.

With reference now to FIGURE 8, instead of the integral separation chute 44 and 66 construction, shown in FIGURES 4 and 6, respectively, the chutes may be formed of multiple bands or sheets 80 of flexible material aligned to separate airflow as with the aforescribed panels. The discrete bands 80 may be attached to a support 82, upon which a cooling coil 84 rests, and to respective equipment 86 therebelow. The bands 80 preferably overlap to better contain, control and separate the divergent air flows. An advantage of this approach is that one may reach through the chute during, for example, maintenance work or installation. Additionally, one may run cables or other wires through the chute bands 80 unlike that of the aforescribed integral, panel chutes 44 and 66.

-8-

Although preferred embodiments of the system and method of the present invention have been illustrated in the accompanying drawings and described in the foregoing detailed description, it will be understood that the invention is not limited to the embodiments disclosed, but is capable of numerous rearrangements, modifications and substitutions without departing from the spirit of the invention as  
5 set forth and defined by the following claims.

**WHAT IS CLAIMED IS:**

1. A cooling system for cooling at least one heat generating device in an equipment room, said cooling system comprising:

heat exchange means for cooling ambient air warmed by said at least one heat generating device;

5 a support structure positioned above said at least one heat generating device and supporting said heat exchange means thereon, said support structure being permeable to air and having a plurality of regions, at least one of said at least one regions being covered by said heat exchange means, whereby cooled air flowing  
10 therethrough descends downward to said at least one heat generating device, and at least one other region adjacent said at least one region whereby said air warmed by said at least one heat generating device may ascend therethrough; and

separation means for separating the descending airflows from said heat exchange means over said at least one region from the ascending airflows from said  
15 at least one heat generating device through said at least one other region of said support structure.

2. The cooling system according to claim 1, wherein said separation means comprises a plurality of separation chutes.

20

3. The cooling system according to claim 2, wherein said heat exchange means comprises a plurality of heat exchangers disposed on said support structure, a first of said heat exchangers being substantially parallel to a second of said heat exchangers forming a first and a second downward-flowing region, respectively, and  
25 an upward-flowing region therebetween, a first and a second separation chute being attached to said support structure along the joiner of said first and second downward-flowing regions to said upward-flowing region, said separation chutes suspending from said support structure and attached to a given heat generating device in said equipment room, whereby said first and second separation chutes divide respective airflows  
30 descending downwards from said first and second heat exchangers from ascending airflows from said heat generating devices.

-10-

4. The cooling system according to claim 2, wherein said heat exchange means comprises at least one heat exchanger disposed on said support structure forming a downward-flowing region, a first and second upward-flowing region being adjacent said downward-flowing region, respectively, a first and a second separation chute attached to said support structure, along the joinder of said first and second downward-flowing regions to said upward-flowing region, said separation chutes suspending from said support structure and attached to respective heat generating devices in said equipment room, whereby said first and second separation chutes divide airflow descending downwards from said heat exchanger from respective ascending airflows from said heat generating devices.

5. The cooling system according to claim 2, wherein said separation chutes are composed of metal.

6. The cooling system according to claim 2, wherein said separate chutes are composed of a flexible, substantially non-air-permeable membrane.

7. The cooling system according to claim 1, wherein said support structure is suspended from the ceiling of said equipment room.

8. A cooling system for cooling at least one heat generating device in an equipment room, said cooling system comprising:

heat exchange means for cooling ambient air warmed by said at least one heat generating device;

a support structure supporting said heat exchange means thereon, said support structure being positioned substantially above a first of said heat generating devices, said ambient air warmed by said first heat generating device ascending upward around said support structure and then descending downward through said heat exchange means, whereby the air flowing through said heat exchange means is cooled and descends downward to said first heat generating device; and

-11-

separation means for separating the descending airflow from said heat exchange means from the ascending airflow from said first heat generating device.

5 9. The cooling system according to claim 8, wherein said separation means is a separation chute attached to said support structure and said first heat generating device.

10 10. The cooling system according to claim 9, wherein said separation chute is composed of metal.

11. The cooling system according to claim 9, wherein said separation chute is composed of a flexible, substantially non-air-permeable membrane.

15 12. The cooling system according to claim 11, wherein said flexible separation chute is expandable to connect said support structure to said first heat generating device.

20 13. The cooling system according to claim 9, wherein said separation chute hangs substantially vertically from said support structure to said first heat generating device.

25 14. The cooling system according to claim 9, wherein said separation chute hangs at an angle from vertical from said support structure to said first heat generating device.

15. The cooling system according to claim 9, wherein said separation chute is expandable to connect said support structure to said first heat generating device.

30 16. The cooling system according to claim 15, further comprising a roller blind attached to said support structure, said separation chute being attached along one edge to said roller blind and along another edge to said heat generating device.

-12-

17. The cooling system according to claim 8, further comprising a second heat generating device substantially parallel to said first heat generating device forming an aisle therebetween, said support structure being positioned substantially above said aisle, whereby said descending cooled airflow flowing through said heat exchange means on said support structure descends downward to said first and second heat generating devices, and said warmed ascending airflows are separated from said descending airflow by said separation means.

18. The cooling system according to claim 17, wherein said separation means comprises a first and a second separation chute each attached at one edge to said support structure and along a second edge to said first and second heat generating devices, respectively.

19. The cooling system according to claim 8, wherein said separation means comprises a plurality of discrete bands, each said band being connected along one edge to said support structure and along another edge to said first heat generating device.

20. A method for cooling at least one heat generating device in an equipment room, said method comprising the steps of:  
obtaining a separation chute; and  
attaching said separation chute along one edge to a support structure, said support structure supporting a heat exchange means thereon for cooling ambient air warmed by said at least one heat generating device, and along another edge to a first of said heat generating devices, whereby the ascending ambient air warmed by said first heat generating device is separated from descending air cooled by said heat exchange means.

1/8

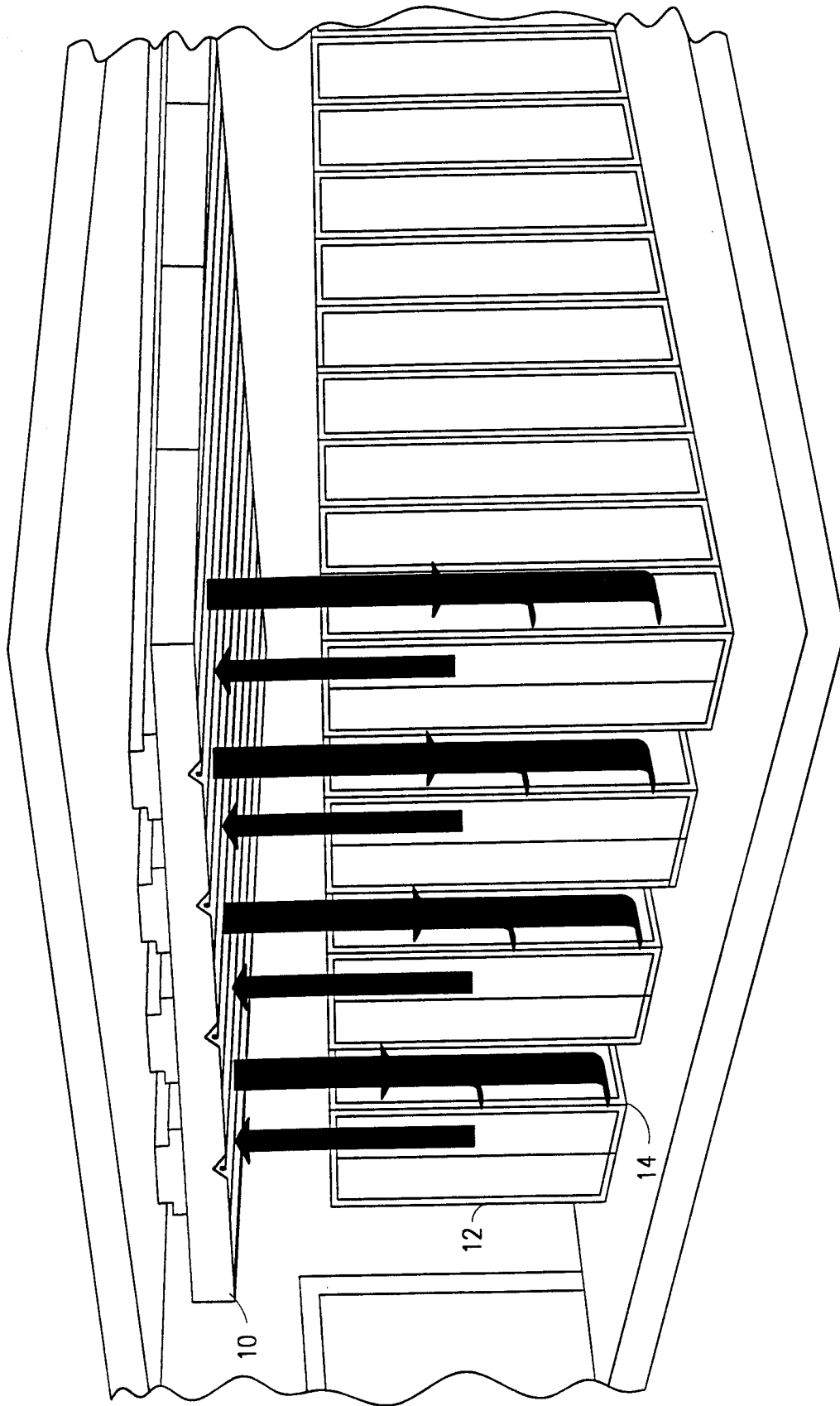

**FIG. 1**  
(Prior Art)

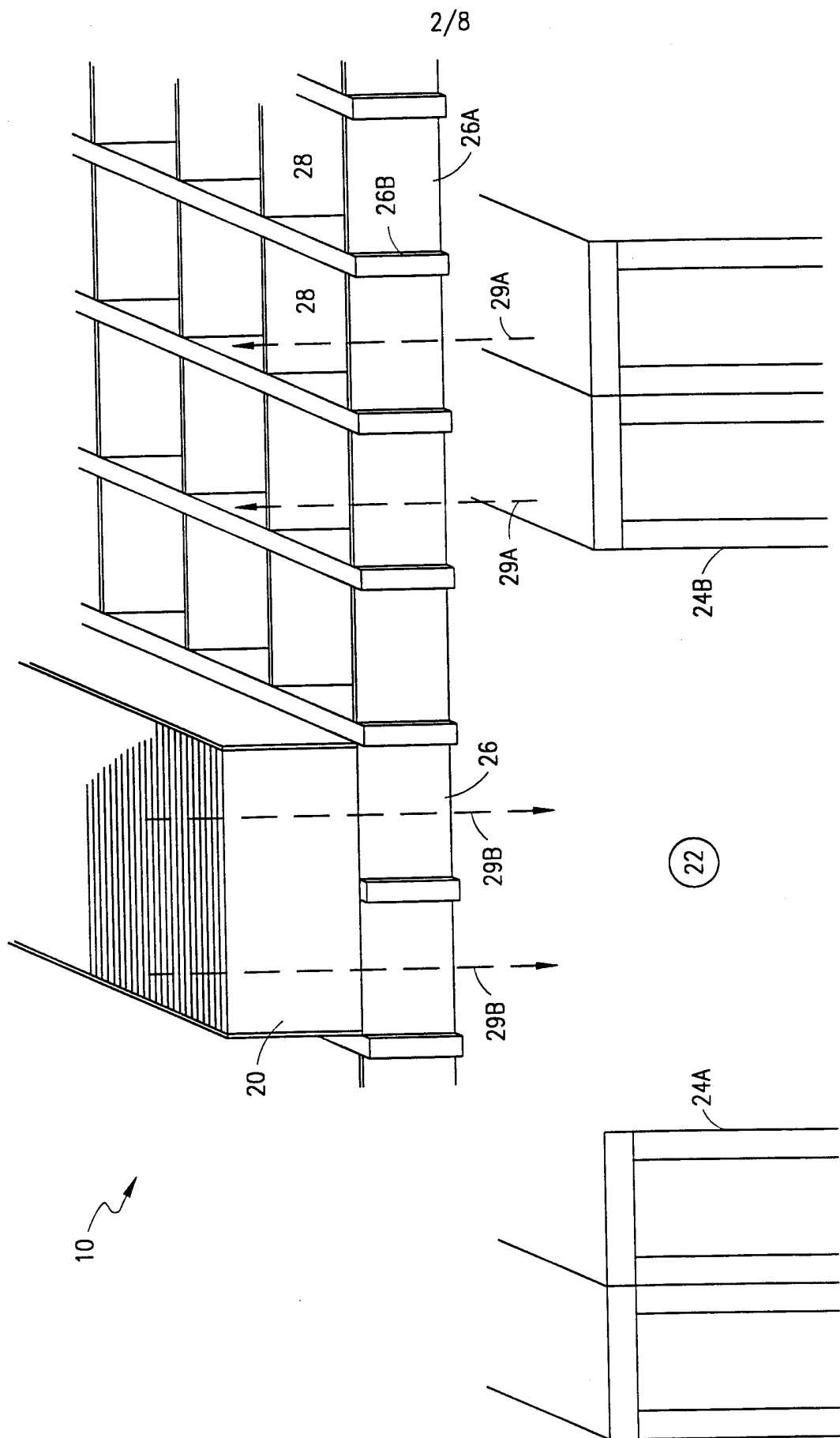
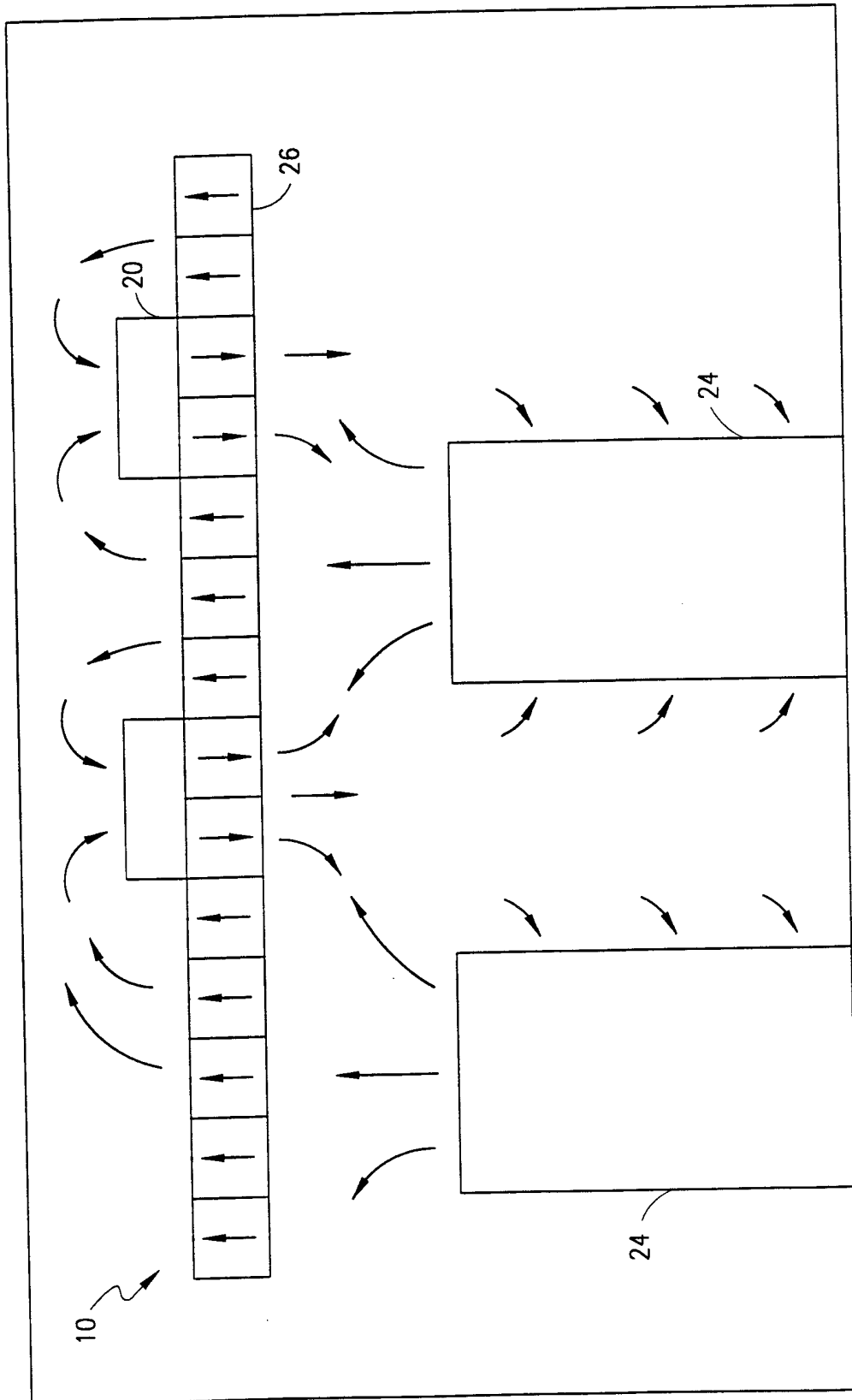

FIG. 2  
(Prior Art)





**FIG. 3**  
(Prior Art)

4/8

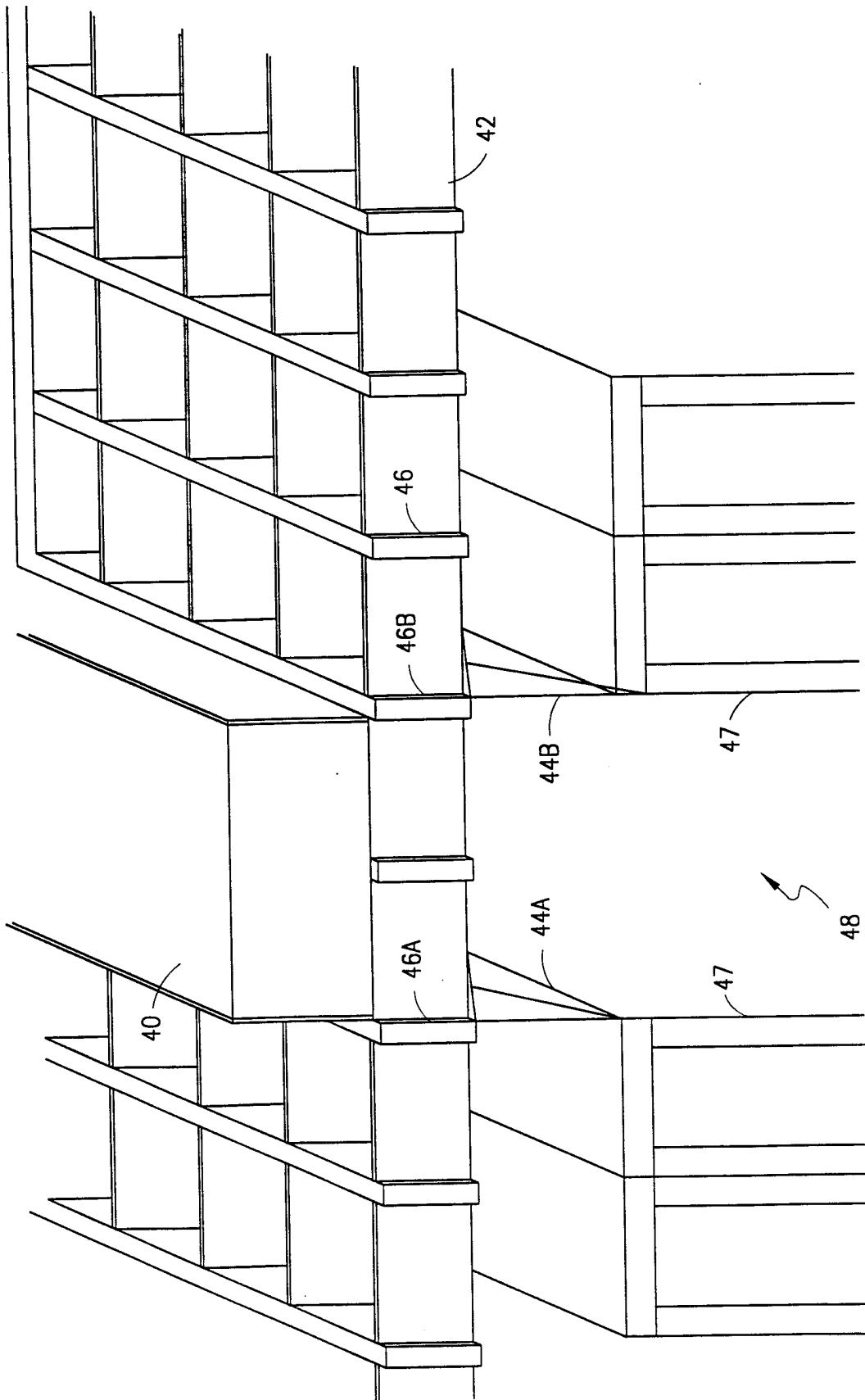

FIG. 4

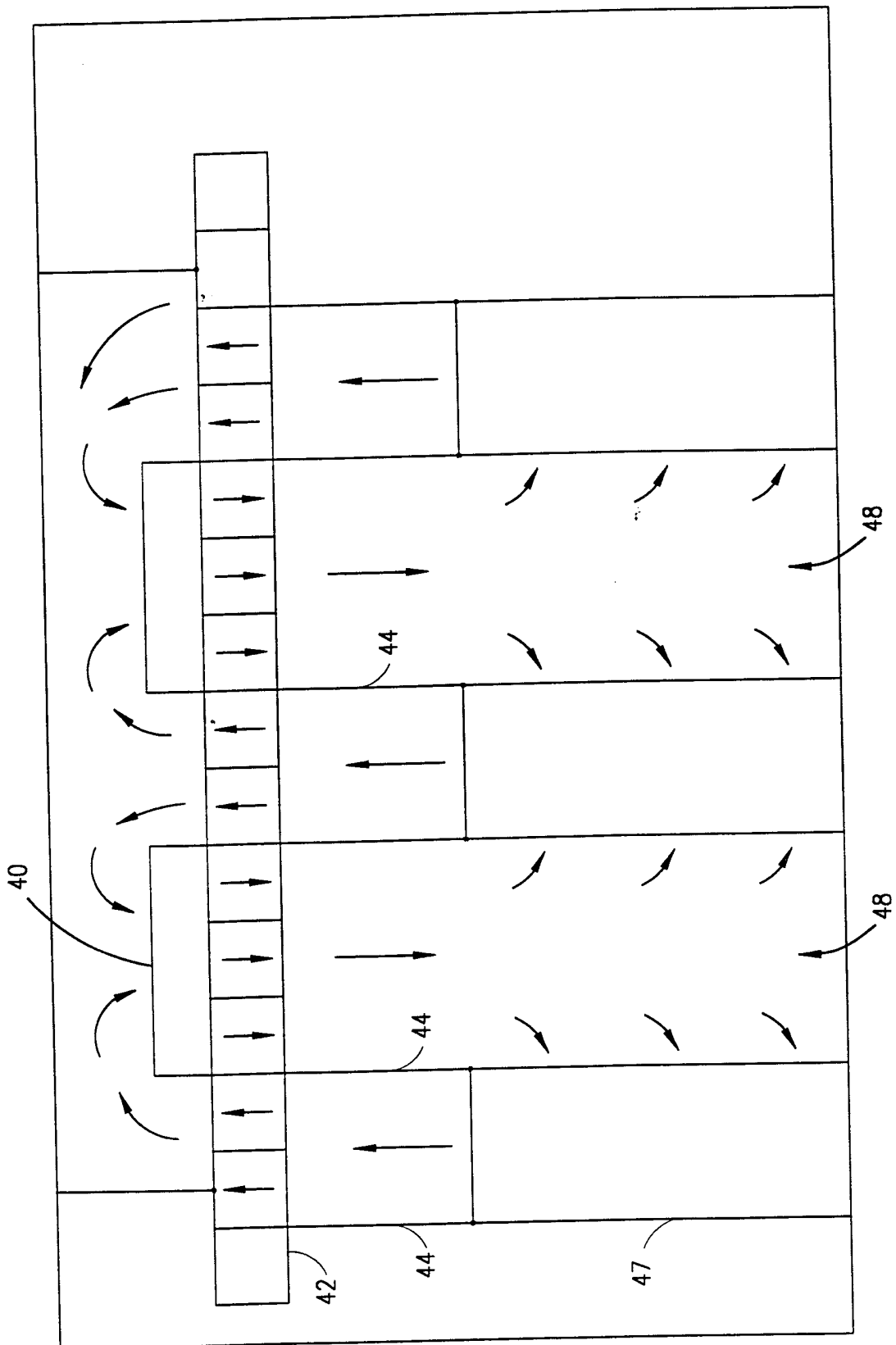

FIG. 5

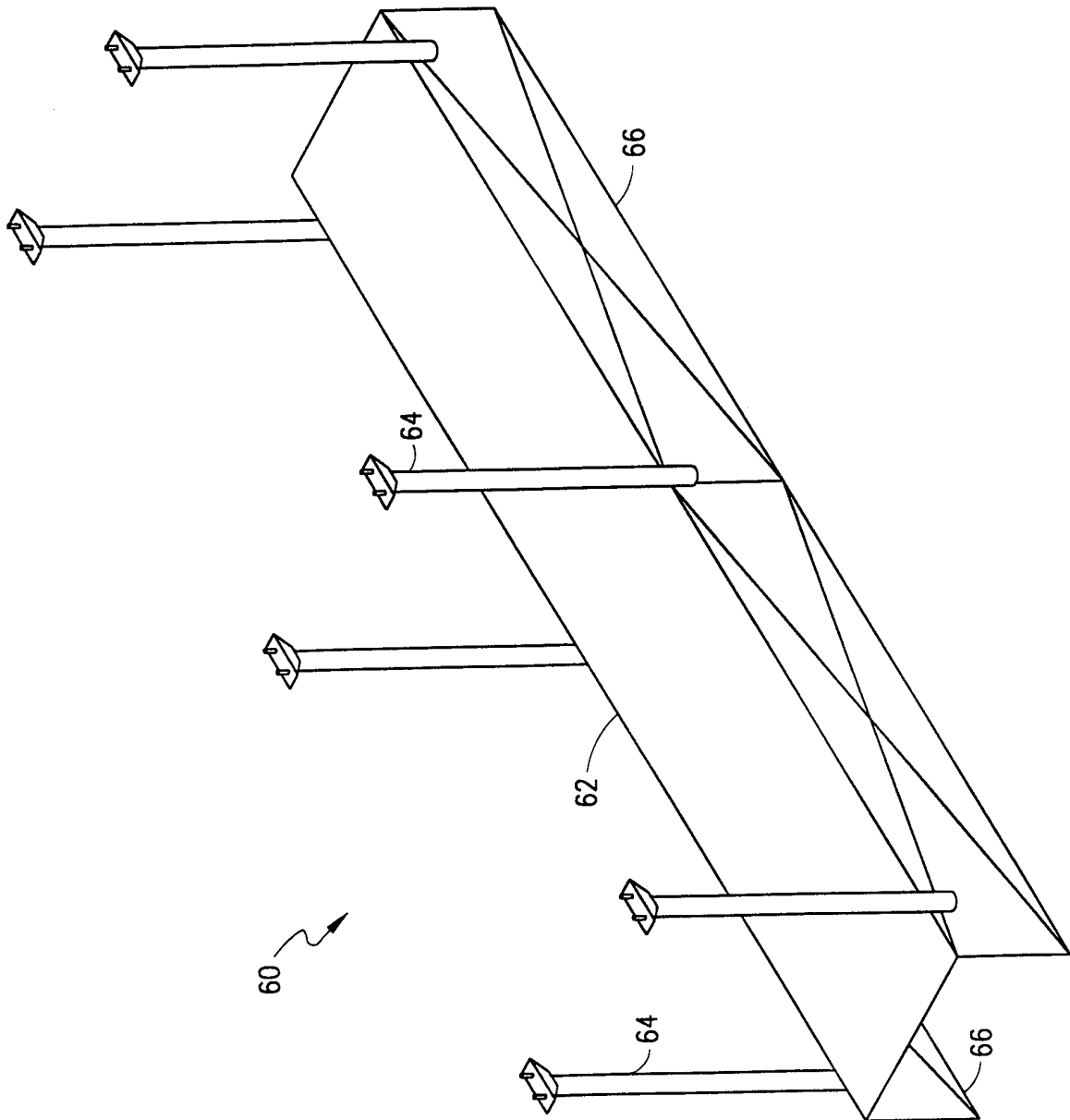

FIG. 6

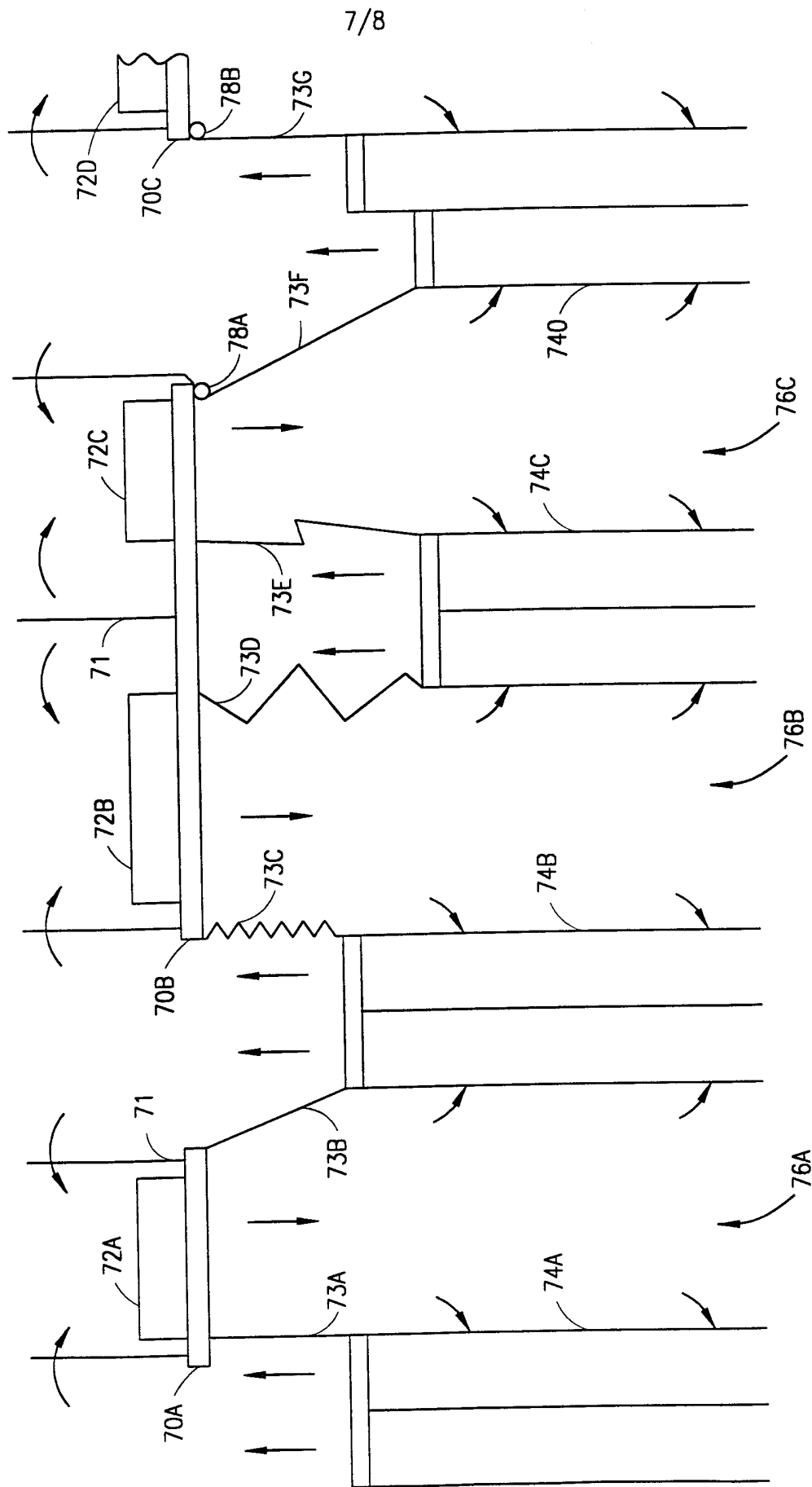

FIG. 7

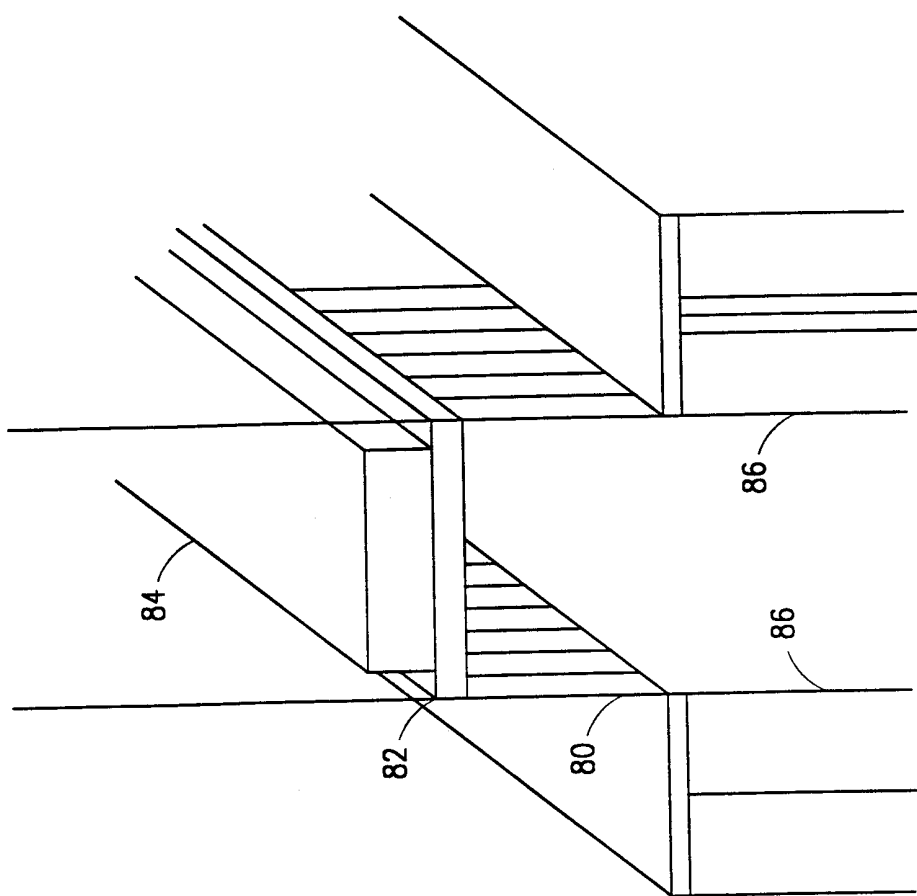

FIG. 8

# INTERNATIONAL SEARCH REPORT

International Application No  
PCT/US 99/11852

**A. CLASSIFICATION OF SUBJECT MATTER**  
IPC 6 H05K7/20

According to International Patent Classification (IPC) or to both national classification and IPC

**B. FIELDS SEARCHED**

Minimum documentation searched (classification system followed by classification symbols)  
IPC 6 H05K

Documentation searched other than minimum documentation to the extent that such documents are included in the fields searched

Electronic data base consulted during the international search (name of data base and, where practical, search terms used)

**C. DOCUMENTS CONSIDERED TO BE RELEVANT**

Category °	Citation of document, with indication, where appropriate, of the relevant passages	Relevant to claim No.
A	<p>STAHL L ET AL: "TELECOOL, A NEW GENERATION OF COOLING SYSTEMS FOR SWITCHING EQUIPMENT" ERICSSON REVIEW, vol. 69, no. 4, 1 January 1992 (1992-01-01), pages 124-132, XP000354460 ISSN: 0014-0171 figure 4</p>	1,8,20
A	<p style="text-align: center;">---</p> <p>SE 456 449 B (ERICSSON TELEFON AB L M) 3 October 1988 (1988-10-03) cited in the application figure 1</p> <p style="text-align: center;">---</p> <p style="text-align: center;">-/--</p>	1,8,20

Further documents are listed in the continuation of box C.

Patent family members are listed in annex.

° Special categories of cited documents :

- "A" document defining the general state of the art which is not considered to be of particular relevance
- "E" earlier document but published on or after the international filing date
- "L" document which may throw doubts on priority claim(s) or which is cited to establish the publication date of another citation or other special reason (as specified)
- "O" document referring to an oral disclosure, use, exhibition or other means
- "P" document published prior to the international filing date but later than the priority date claimed

- "T" later document published after the international filing date or priority date and not in conflict with the application but cited to understand the principle or theory underlying the invention
- "X" document of particular relevance; the claimed invention cannot be considered novel or cannot be considered to involve an inventive step when the document is taken alone
- "Y" document of particular relevance; the claimed invention cannot be considered to involve an inventive step when the document is combined with one or more other such documents, such combination being obvious to a person skilled in the art.
- "&" document member of the same patent family

Date of the actual completion of the international search

7 September 1999

Date of mailing of the international search report

14/09/1999

Name and mailing address of the ISA  
European Patent Office, P.B. 5818 Patentlaan 2  
NL - 2280 HV Rijswijk  
Tel. (+31-70) 340-2040, Tx. 31 651 epo nl,  
Fax: (+31-70) 340-3016

Authorized officer

Toussaint, F

INTERNATIONAL SEARCH REPORT

International Application No  
PCT/US 99/11852

C.(Continuation) DOCUMENTS CONSIDERED TO BE RELEVANT		
Category °	Citation of document, with indication, where appropriate, of the relevant passages	Relevant to claim No.
A	<p>HIROFUMI HAYAMA ET AL: "AIR FLOW SYSTEMS FOR TELECOMMUNICATIONS EQUIPMENT ROOMS" PROCEEDINGS OF THE INTERNATIONAL TELECOMMUNICATIONS ENERGY CONFERENCE. (INTELEC), FIRENZE, OCT. 15 - 18, 1989, vol. 1, no. CONF. 11, 15 October 1989 (1989-10-15), pages 8.3 1-079, XP000129988 INSTITUTE OF ELECTRICAL AND ELECTRONICS ENGINEERS page 1</p> <p style="text-align: center;">---</p>	1,8,20
A	<p>DE 93 19 483 U (HANSA VENTILATOREN MASCH) 17 February 1994 (1994-02-17) page 12 - page 13; figures 1,2</p> <p style="text-align: center;">-----</p>	1,8,20



# INTERNATIONAL SEARCH REPORT

Information on patent family members

International Application No

PCT/US 99/11852

Patent document cited in search report		Publication date	Patent family member(s)	Publication date
SE 456449	B	03-10-1988	SE 8404878 A	29-03-1986
DE 9319483	U	17-02-1994	NONE	