

[54] MAILBOX

[76] Inventor: Theodore K. Klein, 12310 Austin,
Palos Heights, Ill. 60463

[**] Term: 14 Years

[21] Appl. No.: 836,603

[22] Filed: Feb. 27, 1986

[52] U.S. Cl. D99/30; D99/41

[58] Field of Search D99/28, 30, 37, 41,
D99/43, 99, 29, 31-33; D11/157; D9/307, 322;
D21/114

[56]

References Cited

U.S. PATENT DOCUMENTS

D. 158,292	4/1950	Keeler	D99/30
D. 166,749	5/1952	Heinz	D99/30
D. 256,287	8/1980	McConnell	D99/30
D. 261,648	11/1981	Thomas	D11/157 X
D. 291,937	9/1987	Fisher	D99/30
4,359,185	11/1982	Castro	232/17

OTHER PUBLICATIONS

"Letter-Perfect Mailboxes", *Home*, Mar. 1986 edition,
p. 14.

Photographs of Mailboxes (no dates given).

Primary Examiner—Winifred E. Herrmann
Attorney, Agent, or Firm—Fitch, Even, Tabin &
Flannery

[57]

CLAIM

The ornamental design for a mailbox, substantially as
shown and described.

DESCRIPTION

FIG. 1 is a top, front and right side perspective view of
a mailbox showing my new design;

FIG. 2 is a front elevational view thereof;

FIG. 3 is a right side elevational view thereof;

FIG. 4 is a rear elevational view thereof;

FIG. 5 is a left side elevational view thereof;

FIG. 6 is a top plan view thereof;

FIG. 7 is a bottom plan view thereof; and,

FIG. 8 is a top, front and left side perspective view
thereof, with the signal shown in a raised position.

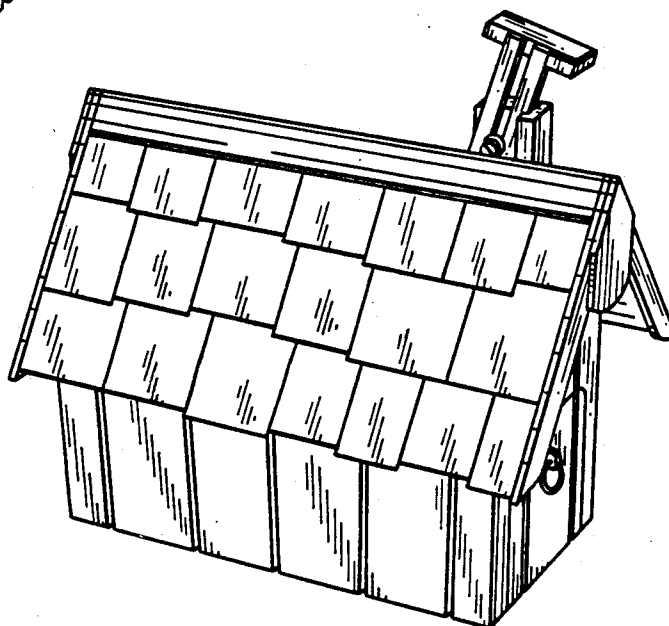
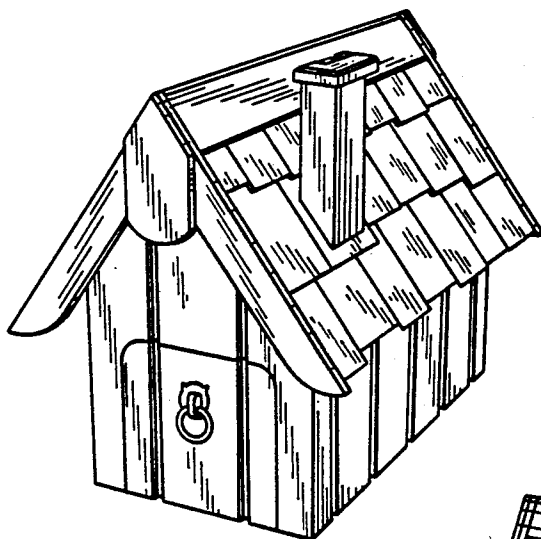

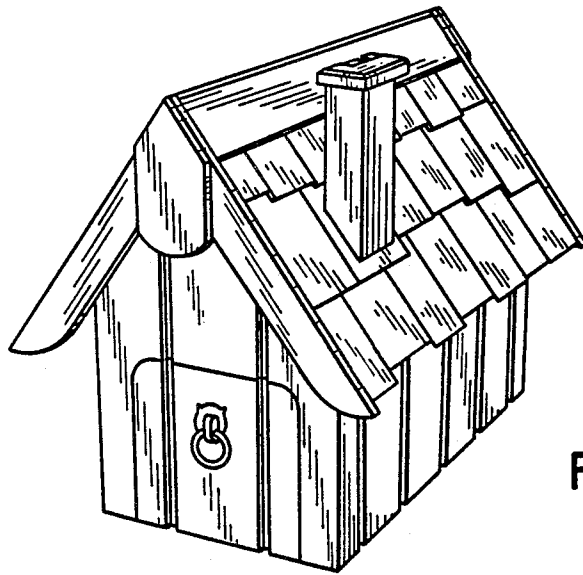

FIG. 1

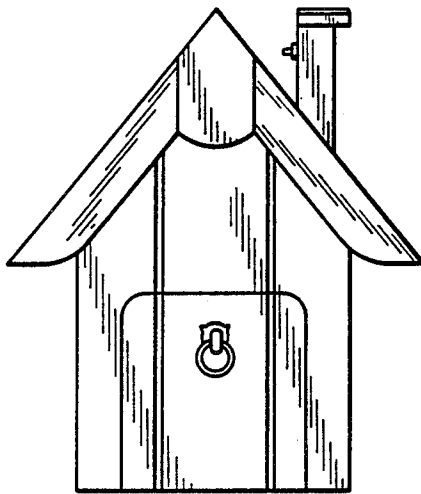

FIG. 2

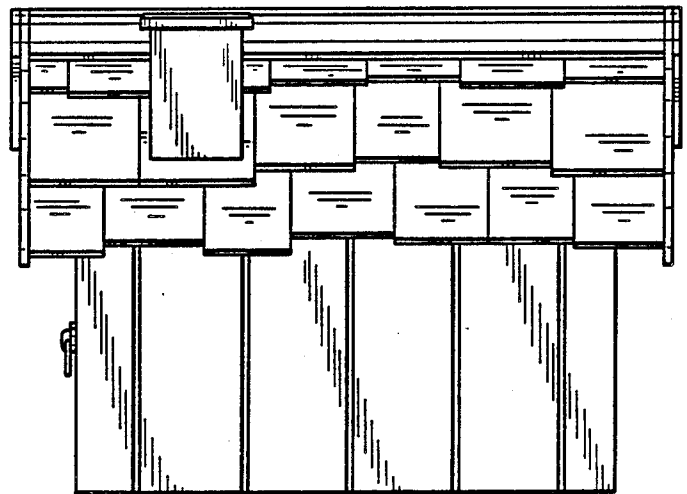

FIG. 3

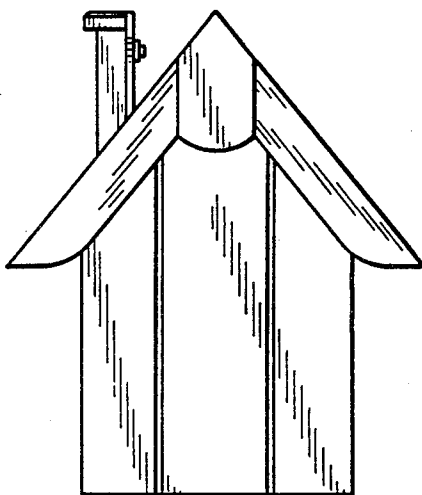

FIG. 4

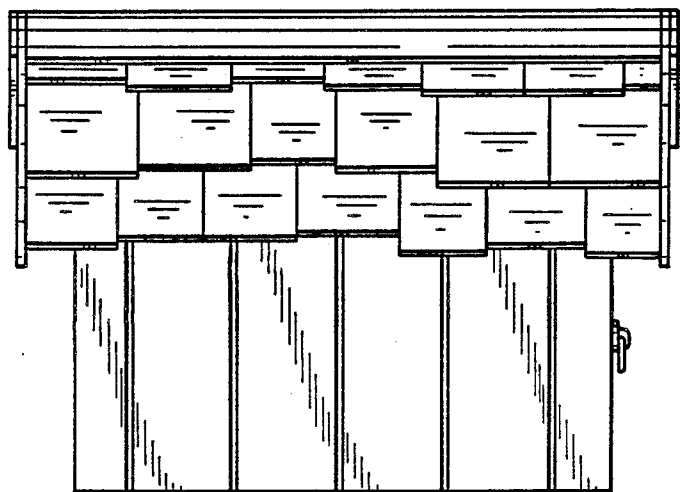

FIG. 5

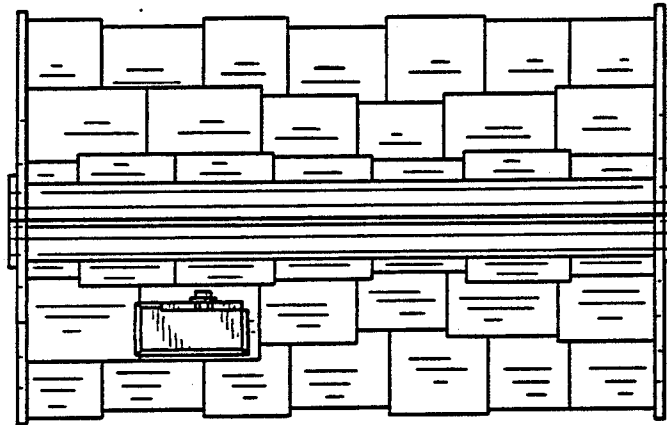

FIG. 6

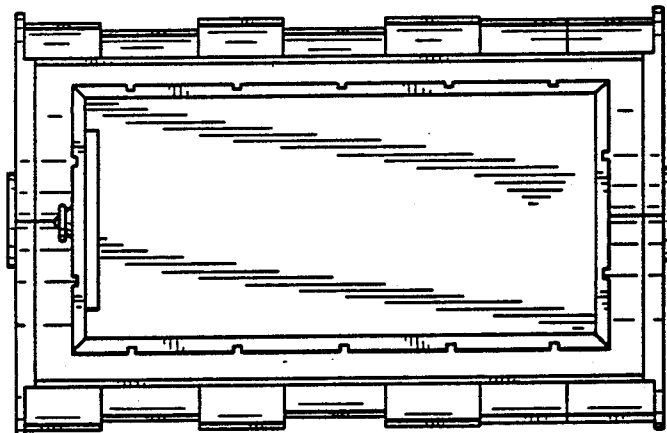

FIG. 7

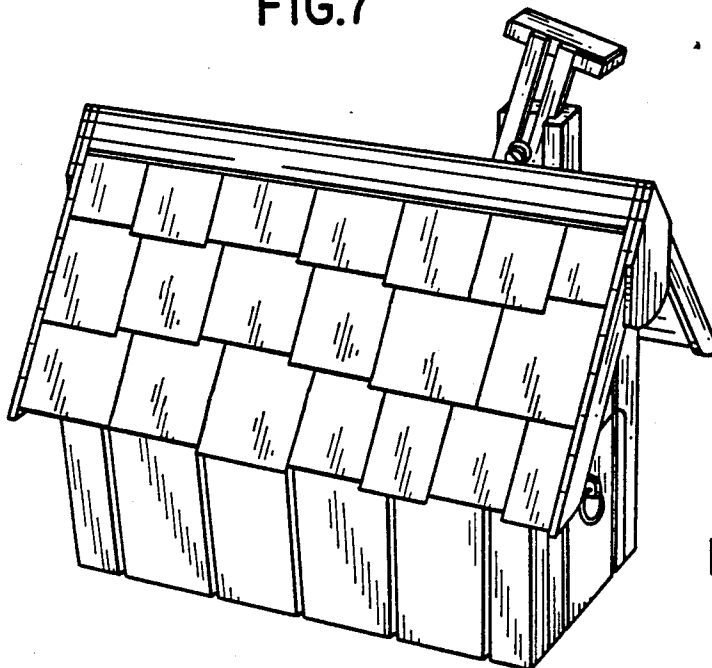

FIG. 8