

(57)
(57)

(50)

(53)

(55)

(56)

10

/
, 가

가

(hidden switch)

(carburetor)

가

가

가

1995 1 11
가

P 306,744

가

(key)가

(return spring)

가

(notch)

가

가

가

(overflow)

(planetary

gear unit)

가

(blocking)

가

de)

가
(interference)

(factory - ma

가
가 가
가

(joint body) 가

(slider)

(pusher)

(extension)

(locking tip)

가 가

가

가

가

1

1 W

5 B-B

3

10

11

12

8

가

13a

가

14

15

가

가

가

가

가

가

가

가

가

가

가

가

가

1 4 (5) (torn off) (1)

(6) 가 (10) (free end) (7) 가 (12) (13) (11) (3)

3) OFF 가 (released lever) (10) (3) 가 OFF (1)

가 ON (6) (unlock code)가 (13) (10) (3)

5 7 (20) (21) (21)

5 (23) (25)가 2 (27) (24) (29) (29) (25)

(26) (30) (32) (21) (31) (34)

2 OFF (30) d)가 ON (27) (23) (26) (29) (31) (28) (outward en) (27)

8 12 5 (53) (50) (50)

(55) (55) (55) (55C) (55a) (56) (55) (59) (59)

(57) (63) (51) (61) (61) (57) (55d)

(60) (64) (54) , 2 가 12 (65) (66)

(65) (55) (67) ,
 (66) 가 (68)가 (69) 120° (67) (71)
 (72) 3 (70) (68) (74) (71) (73) 6
 (66) (68) (75) (69) (76) (68)
 (75)
 3 , 가 (57) (59) OFF
 (61) (51) (53)
 ON (57)
 ; , 5 가
 가

[1]

		가
1	1	1, 2, 3, 4
2	2	1, 2, 3, 4
3	3	1, 2, 3, 4
4	4	1, 2, 3, 4
5	5	5 가
6	R	R 가
7		1, 2, 3, 4

(R) 가 (81)가 , 13 , ba가 (80) :

[2]

		가
1	1	1, 2, 3, 4, 5, R *
2	2	1, 2, 3, 4, 5, R *
3	3	1, 2, 3, 4, 5, R *
4	4	1, 2, 3, 4, 5, R *
5	5	1, 2, 3, 4, 5, R *
6	R	R 가
7		1, 2, 3, 4, 5, R *

, R* OFF 가 (R)

13 13a 가 "C"

가 OFF 가 ON ON

14 (101) (100) (102) (103) (104) (105)가 (106) (102) (107) (가 OFF) 14 가

a) ON

b) ON

(102) (105) (106) (101) 15 14 (111) (112) (double - sided lever)(113) (110)가 (110) (101) (103) (105) (11) 가 (R) (110) (113) (112) (R) (114)

(57)

1.

(50) (57) (58) (55) (56) (57) (53) (63) (51) (61) (59)가

2.

3.

4.

5.

1 , (61)가 (59) (51) (60) .

6.

1 , (55)가 (54) (50) .

7.

1 6 , (55)가 (65) (50) 가 .

8.

7 , (66) (65) (55) (67) ,
 , (x) (71) , 가
 , 가 (68) (70) (71) (73) (69)
 가 , (68) (71) (74) (66) (72) (75)

9.

10.

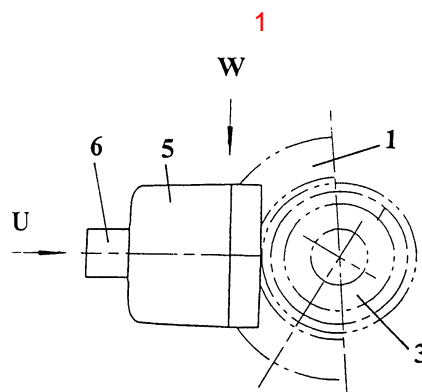

2

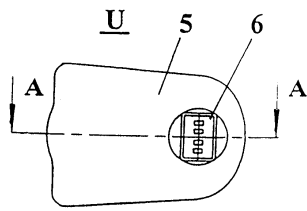

3

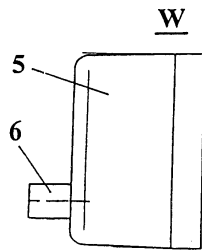

4

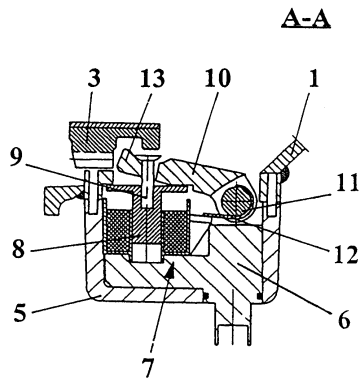

5

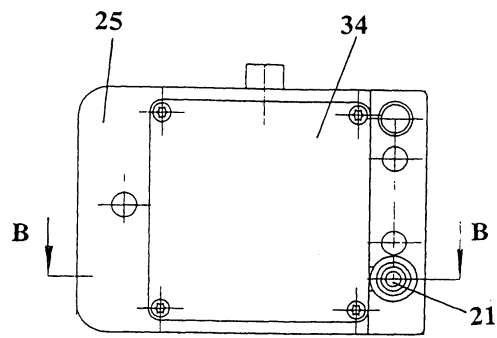

6

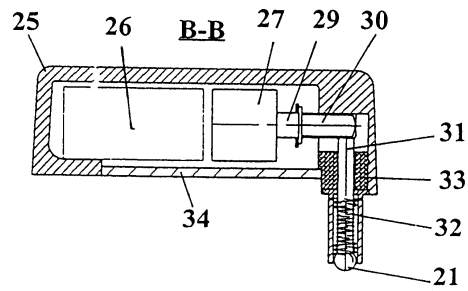

7

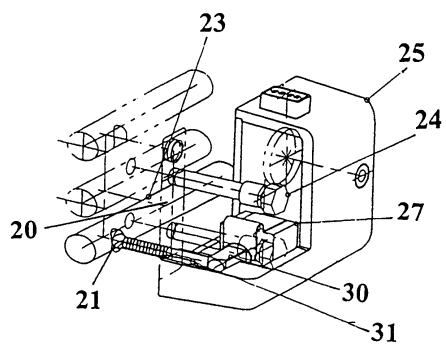

8

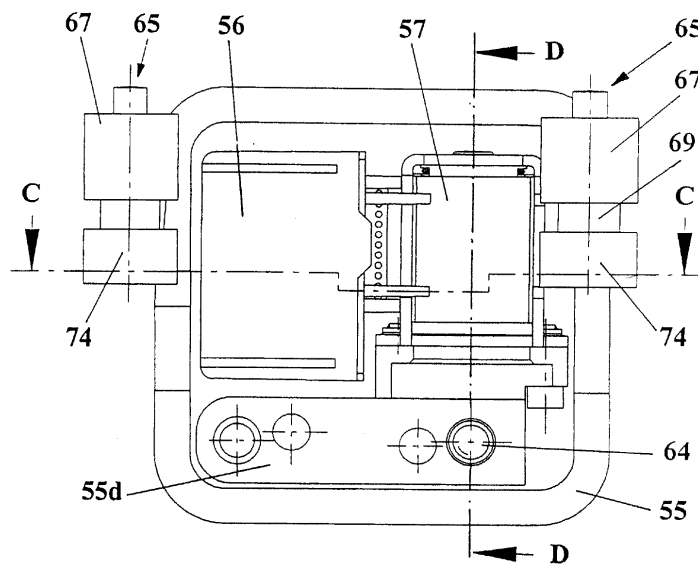

9

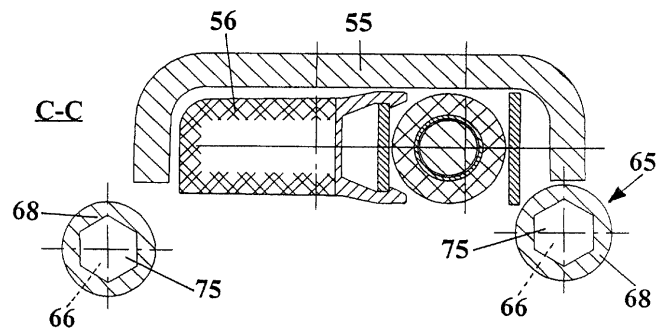

10

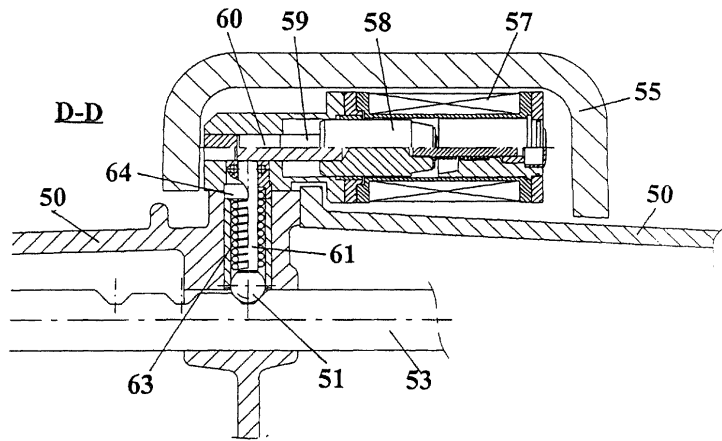

11

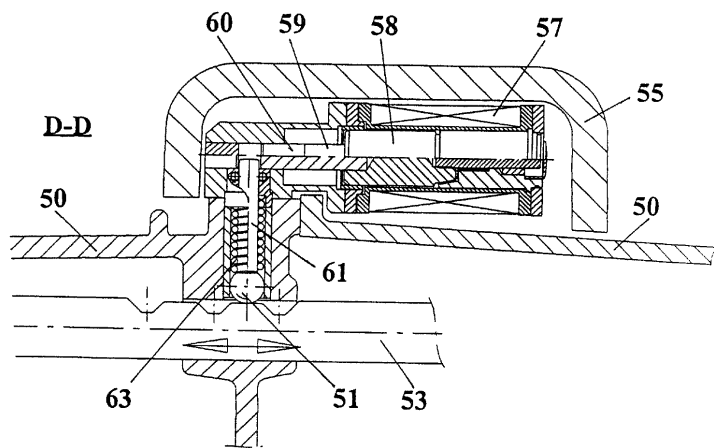

12

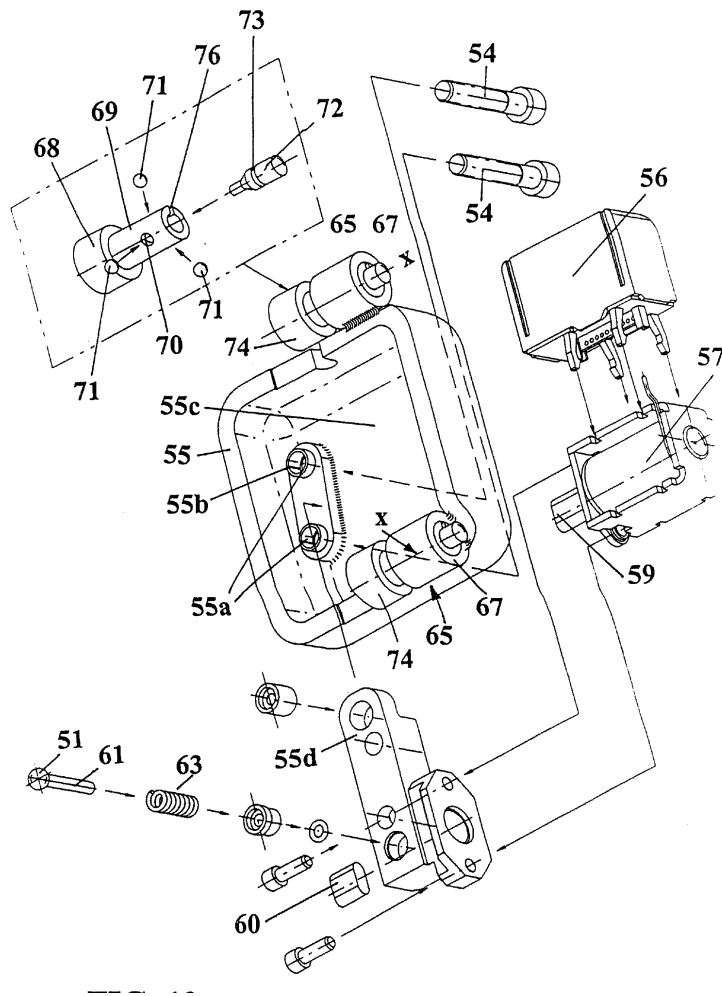

13

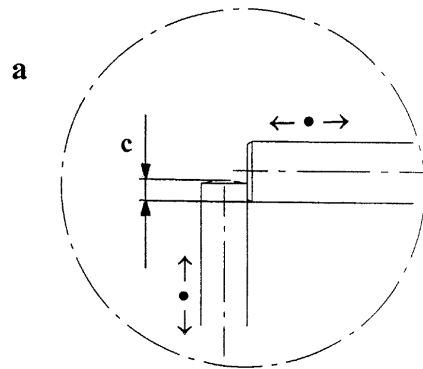
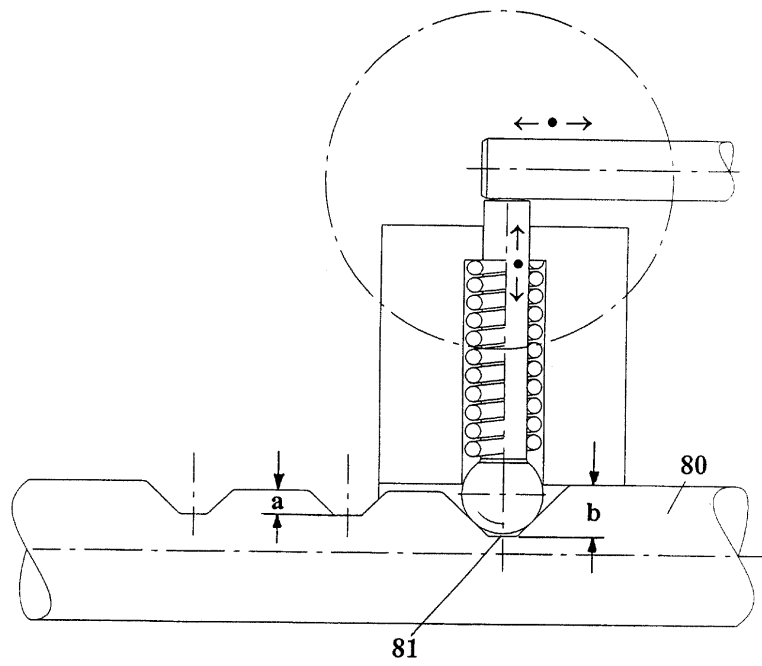

14

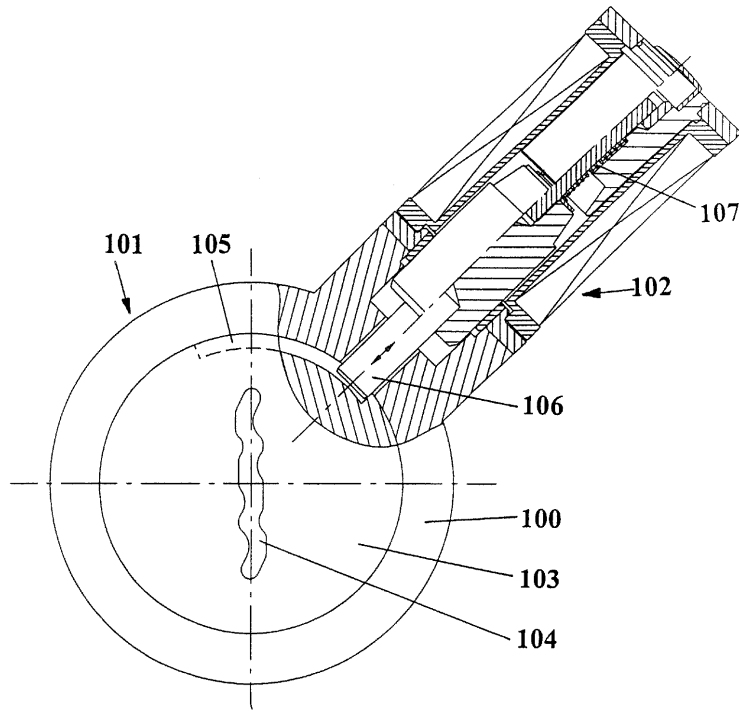

15

