



(86) **Date de dépôt PCT/PCT Filing Date:** 2016/06/30  
 (87) **Date publication PCT/PCT Publication Date:** 2017/03/23  
 (45) **Date de délivrance/Issue Date:** 2020/03/10  
 (85) **Entrée phase nationale/National Entry:** 2018/02/05  
 (86) **N° demande PCT/PCT Application No.:** US 2016/040243  
 (87) **N° publication PCT/PCT Publication No.:** 2017/048346  
 (30) **Priorité/Priority:** 2015/09/18 (US62/220,269)

(51) **Cl.Int./Int.Cl. F25J 3/02** (2006.01)  
 (72) **Inventeurs/Inventors:**  
 VALENCIA, JAIME A., US;  
 SMITH, RANSDALL K., US;  
 KIMBLE, E. LAWRENCE, US;  
 KELMAN, SCOTT D., US  
 (73) **Propriétaire/Owner:**  
 EXXONMOBIL UPSTREAM RESEARCH COMPANY,  
 US  
 (74) **Agent:** BORDEN LADNER GERVAIS LLP

(54) **Titre : COMPOSANT DE CHAUFFAGE POUR REDUCTION DE LA SOLIDIFICATION DANS UN SYSTEME DE DISTILLATION CRYOGENIQUE**

(54) **Title: HEATING COMPONENT TO REDUCE SOLIDIFICATION IN A CRYOGENIC DISTILLATION SYSTEM**

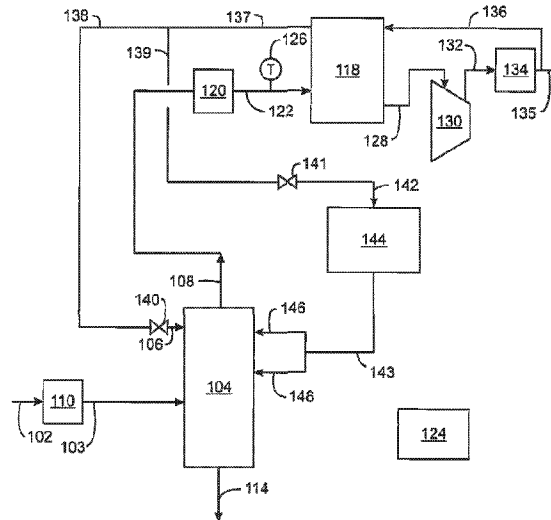

100

(57) **Abrégé/Abstract:**

A method and a system for feeding a feed gas including methane ( $\text{CH}_4$ ) and carbon dioxide ( $\text{CO}_2$ ) to a cryogenic distillation column are provided herein. The method includes flowing a freeze zone  $\text{CO}_2$  vapor stream into a freezing section of the column to produce an overhead stream that exits the column. The method includes heating the overhead stream via a heating component to reduce or prevent solidification of the  $\text{CO}_2$  in the overhead stream.

(12) INTERNATIONAL APPLICATION PUBLISHED UNDER THE PATENT COOPERATION TREATY (PCT)

(19) World Intellectual Property  
Organization  
International Bureau(10) International Publication Number  
**WO 2017/048346 A1**(43) International Publication Date  
23 March 2017 (23.03.2017)(51) International Patent Classification:  
F25J 3/02 (2006.01)

(21) International Application Number:

PCT/US2016/040243

(22) International Filing Date:

30 June 2016 (30.06.2016)

(25) Filing Language:

English

(26) Publication Language:

English

(30) Priority Data:

62/220,269 18 September 2015 (18.09.2015) US

(71) Applicant (for all designated States except US): **EXXON-MOBIL UPSTREAM RESEARCH COMPANY** [US/US]; CORP-URC-E2.4A.296, 22777 Springwoods Village Parkway, Spring, TX 77389 (US).

(72) Inventors; and

(71) Applicants (for US only): **VALENCIA, Jaime, A.** [US/US]; 5503 Peace Court, Houston, TX 77041 (US). **SMITH, Ransdall, K.** [US/US]; 91 S Spincaster Ct, Spring, TX 77389 (US). **KIMBLE, E., Lawrence**[US/US]; 4814 Rebel Ridge Drive, Sugar Land, TX 77478 (US). **KELMAN, Scott, D.** [NZ/US]; 1207 Harvard St., Houston, TX 77008 (US).(74) Agents: **SCHMIDT, Jennifer, A.** et al.; Exxonmobil Upstream Research Company, CORP-URC-E2.4A.296, 22777 Springwoods Village Parkway, Spring, TX 77389 (US).

(81) Designated States (unless otherwise indicated, for every kind of national protection available): AE, AG, AL, AM, AO, AT, AU, AZ, BA, BB, BG, BH, BN, BR, BW, BY, BZ, CA, CH, CL, CN, CO, CR, CU, CZ, DE, DK, DM, DO, DZ, EC, EE, EG, ES, FI, GB, GD, GE, GH, GM, GT, HN, HR, HU, ID, IL, IN, IR, IS, JP, KE, KG, KN, KP, KR, KZ, LA, LC, LK, LR, LS, LU, LY, MA, MD, ME, MG, MK, MN, MW, MX, MY, MZ, NA, NG, NI, NO, NZ, OM, PA, PE, PG, PH, PL, PT, QA, RO, RS, RU, RW, SA, SC, SD, SE, SG, SK, SL, SM, ST, SV, SY, TH, TJ, TM, TN, TR, TT, TZ, UA, UG, US, UZ, VC, VN, ZA, ZM, ZW.

(84) Designated States (unless otherwise indicated, for every kind of regional protection available): ARIPO (BW, GH, GM, KE, LR, LS, MW, MZ, NA, RW, SD, SL, ST, SZ, TZ, UG, ZM, ZW), Eurasian (AM, AZ, BY, KG, KZ, RU,

[Continued on next page]

(54) Title: HEATING COMPONENT TO REDUCE SOLIDIFICATION IN A CRYOGENIC DISTILLATION SYSTEM

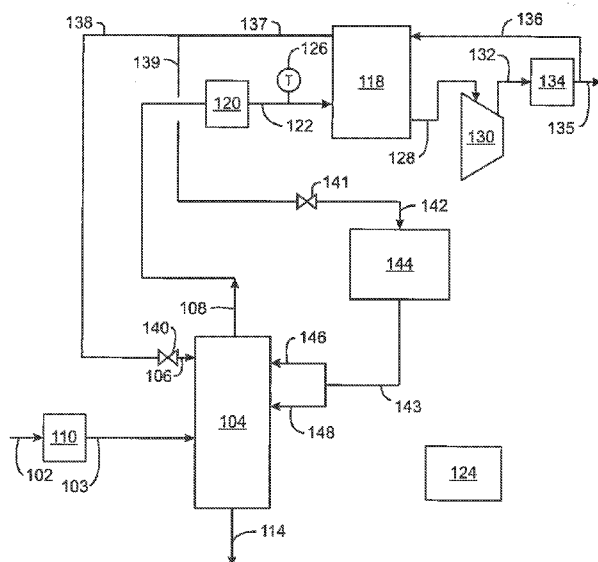
100  
FIG. 1(57) Abstract: A method and a system for feeding a feed gas including methane (CH<sub>4</sub>) and carbon dioxide (CO<sub>2</sub>) to a cryogenic distillation column are provided herein. The method includes flowing a freeze zone CO<sub>2</sub> vapor stream into a freezing section of the column to produce an overhead stream that exits the column. The method includes heating the overhead stream via a heating component to reduce or prevent solidification of the CO<sub>2</sub> in the overhead stream.

WO 2017/048346 A1

**WO 2017/048346 A1**



TJ, TM), European (AL, AT, BE, BG, CH, CY, CZ, DE, DK, EE, ES, FI, FR, GB, GR, HR, HU, IE, IS, IT, LT, LU, LV, MC, MK, MT, NL, NO, PL, PT, RO, RS, SE, SI, SK, SM, TR), OAPI (BF, BJ, CF, CG, CI, CM, GA, GN, GQ, GW, KM, ML, MR, NE, SN, TD, TG).

— *as to the applicant's entitlement to claim the priority of the earlier application (Rule 4.17(iii))*

**Published:**

— *with international search report (Art. 21(3))*

**Declarations under Rule 4.17:**

— *as to applicant's entitlement to apply for and be granted a patent (Rule 4.17(ii))*

**HEATING COMPONENT TO REDUCE SOLIDIFICATION  
IN A CRYOGENIC DISTILLATION SYSTEM**

FIELD OF THE DISCLOSURE

10 [0002] The present disclosure relates generally to cryogenic distillation systems to separate contaminants and impurities from methane in raw natural gas. More specifically, the disclosure relates to a cryogenic distillation column system having a heating component to reduce or prevent undesired solidification, and in particular to reduce or prevent solidification during system disturbances in the cryogenic distillation column system.

BACKGROUND OF THE DISCLOSURE

15 [0003] This section is intended to introduce various aspects of the art, which may be associated with exemplary examples of the present techniques. This description is believed to assist in providing a framework to facilitate a better understanding of particular aspects of the present techniques. Accordingly, it should be understood that this section should be read in  
20 this light, and not necessarily as admissions of prior art.

[0004] Most raw natural gas extracted from the Earth contains methane (CH<sub>4</sub>), small amounts of other hydrocarbons and to varying degrees other compounds, i.e., contaminants. The methane component, as a low molecular weight hydrocarbon, is typically the desirable component within the raw natural gas. Compared to other carbon-based fuels, such as coal and  
25 oil, the burning of methane produces less carbon dioxide (CO<sub>2</sub>) emissions for each unit of heat released. That is, based on its ratio of heat of combustion to its molecular mass, methane produces more heat per mass unit than complex hydrocarbons. Further, methane is generally transported with ease. Thus, in many cities, methane is piped into homes for domestic heating and cooking purposes. In this context, methane is usually known as natural gas. In the form  
30 of a compressed natural gas, CH<sub>4</sub> methane can be used as a vehicle fuel. Since natural gas is viewed as the preferred choice of fuel due to its advantages, the demand to provide effective techniques to separate and remove contaminants from raw natural gas has significantly increased.

[0005] The contaminants and impurities in the raw natural gas may include acid gas

contaminants including CO<sub>2</sub>, hydrogen sulfide (H<sub>2</sub>S) and mercaptans, as well as nitrogen (N<sub>2</sub>), helium (He), water vapor, liquid water, and mercury. Such contaminants and impurities may lead to equipment malfunction, production failure, and product contamination, among other detrimental production issues. For example, the CO<sub>2</sub> contaminant when combined with water  
5 may create a corrosive form of carbonic acid. Additionally, CO<sub>2</sub> may reduce the BTU value of the natural gas and lower the economic viability of the natural gas when it is present, for example, in concentrations of more than 2 mole%.

[0006] During normal operations of a cryogenic distillation column, the CO<sub>2</sub> contaminant, among other contaminants, may be separated and removed from the raw natural gas to produce  
10 a purified methane gas product. To start-up the cryogenic distillation column, before entering into normal operating conditions, various start-up techniques may be implemented. For instance, the start-up may be “assisted” by, for example, the use of solidification inhibitors or by using a clean methane flow to generate the initial liquid reflux during the start-up procedure. In contrast, unassisted start-ups generally do not involve the use of solidification inhibitors or  
15 clean methane. Instead, an “unassisted” start-up uses the raw natural gas that includes the contaminants, as described, and without solidification inhibitors, to generate the liquid reflux.

[0007] The aforementioned techniques may provide for start-up of a cryogenic distillation column where a clean liquid reflux may be generated for use during subsequent normal operating conditions. However, in the competitive business of cryogenic distillation and  
20 natural gas production, there remains an ongoing need for improved start-up techniques for cryogenic distillation systems.

#### SUMMARY

[0008] In one aspect of the present disclosure, a method for feeding a feed gas comprising  
25 methane (CH<sub>4</sub>) and carbon dioxide (CO<sub>2</sub>) to a cryogenic distillation column during start-up of the cryogenic distillation column is provided. The method includes producing an acid gas rich bottom stream and a freeze zone vapor stream. The method includes flowing the freeze zone vapor stream into a freezing section of the cryogenic distillation column. The freeze zone vapor stream may exit the cryogenic distillation column as an overhead stream. The method includes  
30 heating the overhead stream via a heating component to form a heated overhead stream. The heated overhead stream may reduce or prevent solidification of the CO<sub>2</sub> in the overhead stream. The method includes flowing the heated overhead stream into a heat exchanger to substantially reduce or prevent solidification. The method includes compressing the heated overhead stream via an overhead compressor to produce a high-pressure vapor. The method further includes

reducing pressure of the high-pressure vapor to produce a liquid-vapor stream at an inlet of the cryogenic distillation column, where the liquid-vapor stream is introduced into the cryogenic distillation column as reflux.

[0009] In another aspect of the present disclosure, a cryogenic distillation system is provided herein. The cryogenic distillation system includes a cryogenic distillation column to receive a feed gas comprising methane and carbon dioxide that flows into the cryogenic distillation column. The cryogenic distillation column may discharge a freeze zone vapor stream as an overhead stream. The cryogenic distillation system includes a heating component configured to heat the overhead stream to produce a heated overhead stream to reduce or to prevent solidification of CO<sub>2</sub> in the overhead stream. The cryogenic distillation system includes a heat exchanger configured to receive the heated overhead stream. The cryogenic distillation system includes an overhead compressor to compress the heated overhead stream to produce a high-pressure vapor. The cryogenic distillation system further includes a Joule-Thomson (J-T) valve to receive the high-pressure vapor, where the pressure and temperature of the high-pressure vapor is reduced to produce a liquid-vapor stream exiting the J-T valve. The liquid-vapor stream may be introduced into the cryogenic distillation column.

[0010] In another aspect of the present disclosure, a method is provided. The method includes feeding a feed gas comprising carbon dioxide and methane into a cryogenic distillation column during start-up. The method includes producing an acid gas rich bottom stream and a freeze zone vapor stream in the cryogenic distillation column. The method includes flowing the freeze zone vapor stream into a freezing section of the cryogenic distillation column, where the freeze zone vapor stream exits the cryogenic distillation column as an overhead stream. The method includes heating the overhead stream via a heating component to form a heated overhead stream. The method includes flowing the heated overhead stream into a heat exchanger, where solidification of CO<sub>2</sub> in the heat exchanger is substantially reduced or prevented. The method includes compressing the heated overhead stream via an overhead compressor to produce a high-pressure vapor, where the heated overhead stream is compressed to a pressure where solidification of CO<sub>2</sub> is substantially reduced. The method includes reducing pressure and temperature of the high-pressure vapor via a Joule-Thomson (J-T) valve to produce a liquid-vapor stream. The method includes flowing the liquid-vapor stream into the cryogenic distillation column, where the liquid-vapor stream is introduced into the cryogenic distillation column to lower the concentration of CO<sub>2</sub> in the overhead stream. The method includes cycling the liquid-vapor stream in the cryogenic distillation column, where the cycling includes a cooling cycle that includes compression, heat exchange, and reduction

in pressure and temperature. The method further includes continuously recycling the liquid-vapor stream in the cryogenic distillation column until the concentration of CO<sub>2</sub> is lowered to a non-solidifying range.

5

#### DESCRIPTION OF THE DRAWINGS

**[0011]** The advantages of the present techniques are better understood by referring to the following detailed description and the attached drawings, in which:

**[0012]** Fig. 1 is a block diagram of a system employing a cryogenic distillation column to purify natural gas, where an overhead stream is heated to reduce fouling during start-up operations;

**[0013]** Fig. 2 is a simplified process flow diagram of a system employing a cryogenic distillation column to purify natural gas, where an overhead stream is heated using an inline heater to reduce fouling during start-up operations;

**[0014]** Fig. 3 is a simplified process flow diagram of a system employing a cryogenic distillation column to purify natural gas, where an overhead stream is heated using heat tracing to reduce fouling during start-up operations;

**[0015]** Fig. 4 is a simplified process flow diagram of a system employing a cryogenic distillation column to purify natural gas, where an overhead stream is heated using a recycled slipstream to reduce fouling during start-up operations;

**[0016]** Fig. 5 is a simplified process flow diagram of a system employing a cryogenic distillation column to purify natural gas, where an overhead stream is heated using an external heater to reduce fouling during start-up operations;

**[0017]** Fig. 6 is a block diagram of an exemplary method of heating an overhead stream during start-up operations of a cryogenic distillation column to reduce fouling;

**[0018]** Fig. 7 is a block diagram of another exemplary method of heating an overhead stream during start-up operations of a cryogenic distillation column to reduce fouling; and

**[0019]** Fig. 8 is a drawing of a cryogenic distillation column system to receive a feed gas having a carbon dioxide content.

### DETAILED DESCRIPTION

**[0020]** In the following detailed description section, specific examples of the present techniques are described. However, to the extent that the following description is specific to a particular example or a particular use of the present techniques, this is intended to be for  
5 exemplary purposes only and simply provides a description of the exemplary examples. Accordingly, the techniques are not limited to the specific examples described below, but rather, include all alternatives, modifications, and equivalents falling within the true spirit and scope of the appended claims.

**[0021]** The present disclosure involves cryogenic distillation, and also the production and purification of natural gas. Embodiments described herein provide for a heating component to heat a distillation overhead stream in response to system disturbances that may cause undesired solidification. An example of a system disturbance is a relatively sudden increase in system temperature and the associated equilibrium rise in the concentration of a component or  
15 contaminant that can solidify.

**[0022]** Such an increase in the temperature and the contaminant (e.g., CO<sub>2</sub>) concentration in the overhead stream (e.g., natural gas product or methane) from the distillation column could lead to solidification. For instance, the overhead stream with a higher concentration of CO<sub>2</sub> may be placed into an operating equilibrium region to produce solidified CO<sub>2</sub> upon entering  
20 the lower temperature overhead system. In response, the heating component may heat the overhead stream, including the solidified CO<sub>2</sub>, to move the condition of the stream away from the operating equilibrium region. The use of the heating component may reduce or prevent CO<sub>2</sub> solidification and blockage in the overhead equipment.

**[0023]** Moreover, the present techniques may determine and implement a temperature margin for the stream to distance the operating state of the stream away from the equilibrium region at which solidification occurs. Therefore, a control system may (1) maintain the temperature of the overhead at a set point via regulation of the amount of heat added via the heater, and (2) determine the desired temperature margin and thus, the set point temperature of the overhead stream. While the discussion herein may focus on start-up of the distillation  
30 column, the techniques may also be applicable after start-up.

**[0024]** At the outset, for ease of reference, certain terms used in this application and their meanings as used in this context are set forth. To the extent a term used herein is not defined below, it should be given the broadest definition persons in the pertinent art have given that term as reflected in at least one printed publication or issued patent. Further, the present



techniques are not limited by the usage of the terms shown below, as all equivalents, synonyms, new developments, and terms or techniques that serve the same or a similar purpose are considered to be within the scope of the present claims.

**[0025]** As one of ordinary skill would appreciate, different persons may refer to the same  
5 feature or component by different names. This document does not intend to distinguish between components or features that differ in name only. The figures are not necessarily to scale. Certain features and components herein may be shown exaggerated in scale or in schematic form and some details of conventional elements may not be shown in the interest of clarity and conciseness. When referring to the figures described herein, the same reference  
10 numerals may be referenced in multiple figures for the sake of simplicity. In the following description and in the claims, the terms “including” and “comprising” are used in an open-ended fashion, and thus, should be interpreted to mean “including, but not limited to.”

**[0026]** The term “acid gas” refers to any gas that dissolves in water to produce an acidic solution. Non-limiting examples of acid gases include hydrogen sulfide (H<sub>2</sub>S), carbon dioxide  
15 (CO<sub>2</sub>), sulfur dioxide (SO<sub>2</sub>), and mixtures thereof. The term “trace sulfur compounds” includes carbon disulfide (CS<sub>2</sub>), carbonyl sulfide (COS), mercaptans, and mixtures thereof. The term “acid gas injection” (AGI) refers to the disposal of an acid gas stream by increasing its pressure and introducing the pressurized stream into a subterranean reservoir.

**[0027]** The term “cooling cycle” refers to a refrigeration system comprising compression,  
20 heat exchange, and pressure reduction.

**[0028]** The term “cryogenic” in the natural gas industry is used to refer to low temperature conditions, such as -40 degrees Fahrenheit (-40 degrees Celsius) or colder. The low temperature conditions are often those involved with propane at atmospheric pressure or colder refrigerants. Cryogenic used in reference to a fluid means that the fluid is at a cryogenic  
25 temperature. Cryogenic used in reference to an item or material means that the item or material is suitable for operating at a cryogenic temperature and/or suitable for containing a cryogenic fluid. For example, a cryogenic vessel is a vessel that is suitable for containing a cryogenic fluid.

**[0029]** The term “cryogenic distillation” refers to a distillation process that is carried out at  
30 conditions involving cryogenic temperatures.

**[0030]** The term “Controlled Freeze Zone™ (CFZ™) process” refers to a cryogenic distillation process that takes advantage of the freezing potential of carbon dioxide in cryogenic distillation, rather than avoiding solidification of carbon dioxide. In the CFZ™ process, acid gas components are separated by cryogenic distillation through the controlled freezing and

melting of carbon dioxide in a distillation column, without the use of freeze-suppression additives. The CFZ™ process uses a cryogenic distillation column with a CFZ™ section to handle the solidification and subsequent melting of CO<sub>2</sub> in a controlled fashion. The freezing section does not contain packing or typical trays like in conventional distillation columns.

5 Instead, the freezing section contains one or more spray nozzles and a melt tray. In operation, solid CO<sub>2</sub> forms in the vapor space in the freezing section and falls into a liquid on the melt tray. Substantially all of the solids that form are confined to the freezing section. The portions of the distillation column above and below the freezing section of the column may be similar to conventional cryogenic demethanizer columns. For example, in the rectification section  
10 above the freezing section, methane (CH<sub>4</sub>) is enriched to produce an overhead methane-rich stream for sale, while the stripping section below the freezing section generates a liquid bottoms stream containing contaminants such as CO<sub>2</sub> and hydrogen sulfide (H<sub>2</sub>S) with very little residual methane. This acid gas rich bottoms stream may be disposed as waste or further processed.

15 **[0031]** The term "heat exchanger" refers to a device designed to efficiently transfer or "exchange" heat from one matter to another. Exemplary heat exchanger types include a co-current or counter-current heat exchanger, an indirect heat exchanger (e.g. spiral wound heat exchanger, plate-fin heat exchanger such as a brazed aluminum plate fin type, shell-and-tube heat exchanger, etc.), direct contact heat exchanger, or a combination thereof.

20 **[0032]** The terms "rectifying section," "rectifying zone," "rectification section," and "rectification zone" refer to the stage above a feed point of a distillation column where the concentration of the more volatile component increases in both the liquid and the vapor. In particular examples of a cryogenic column processing natural gas, the rectifying section refers to a section of the cryogenic distillation column where an overhead methane-rich vapor stream  
25 may be purified to meet pipeline or liquid natural gas (LNG) feed quality via conventional distillation.

**[0033]** The term "reflux" refers to a stream derived from a distillation column overhead and re-introduced into the distillation column at any location above the location at which the feed stream is introduced into the column. The reflux can be used to reduce the content of  
30 heavy components in the overhead product stream.

**[0034]** The terms "stripping section" and "stripping zone" refer to the stage below the feed point of a distillation column where the concentration of the more volatile component decreases in both the liquid and the vapor. In the present disclosure, the stripping section refers to a section of a cryogenic distillation column where a liquid bottoms stream, containing

contaminants such as CO<sub>2</sub> and H<sub>2</sub>S, may be processed to “strip” or recover valuable methane while discharging CO<sub>2</sub> as a bottoms stream, which may be used for injection into a well or for use in enhanced oil recovery efforts.

**[0035]** The term "substantially" and other words of degree are relative modifiers intended to indicate permissible variation from the characteristic so modified. It is not intended to be limited to the absolute value or characteristic which it modifies but rather possessing more of the physical or functional characteristic than its opposite, and preferably, approaching or approximating such a physical or functional characteristic.

**[0036]** A distillation process may be used to separate contaminants from a raw natural gas stream. The distillation process is the most widely used way of effecting relative volatility based separations. However, the separation of carbon dioxide (CO<sub>2</sub>) from natural gas, e.g., methane (CH<sub>4</sub>), by distillation involves cryogenic temperatures that lead to solidification of CO<sub>2</sub> in an intermediate portion of the distillation column. The solidified CO<sub>2</sub> may plug and render the distillation column inoperable. The Controlled Freeze Zone™ (CFZ™) process is a type of cryogenic distillation process that is used to separate mixtures based on their relative volatility and where one or more components in the mixture may solidify. The CFZ™ process may include a distillation column that includes a specially designed freezing section, such as a CFZ™ section, to address the freezing and melting of solids within this intermediate portion of the column. Specifically, the freezing section acts to control and to confine the freezing and melting of solids within its section.

**[0037]** During normal operations, the cryogenic distillation operations may include feeding the natural gas into the distillation column where an overhead stream that includes lighter vapors (e.g., CH<sub>4</sub> vapors), may rise upward into the freezing section and into a rectification zone. Contaminants, for example, acid gases that includes CO<sub>2</sub>, may be removed. In particular, the distillation column may be used to handle an acid gas stream with a wide range of CO<sub>2</sub> content, for example, from about 8 mole% to about 75 mole%. The overhead stream may be partially condensed to provide a liquid reflux that may be collected in a reflux accumulator. The liquid reflux in the reflux accumulator may be refluxed (e.g., via a reflux pump and piping) into the rectification zone to continue the separation and removal of the contaminants.

**[0038]** However, before the distillation column can produce a purified CH<sub>4</sub> gas product at normal operating conditions, the column generally undergoes start-up if the column has been shut down or idled, for example. The start-up technique, as described herein, may include taking the distillation column from initial operating conditions to normal operating conditions. For example, during the start-up technique, a liquid spray to the freezing section may be

produced. The liquid spray may be used to lower the concentration of contaminants in the overhead stream. As the contaminant concentration is lowered to a normal range, normal operations may begin. In particular, the overhead stream may be condensed and diverted to the reflux accumulator to provide the liquid reflux used during normal operations.

5 [0039] Several techniques have been devised to start cryogenic distillation columns. One technique makes use of solidification inhibitors during startup, while another employs an external relatively clean methane to generate clean reflux liquids during start-up. These two examples may be characterized as an assisted startup. Yet another technique, the unassisted technique depends primarily or only on the components available to the unit from the feed gas  
10 and generally has no requirements for external or special fluids.

[0040] In the present disclosure, the start-up technique may use the overhead stream in a cooling cycle of the cryogenic distillation column. The cooling cycle, as described herein, may include the cooling and compression of the overhead stream to give a liquid for the liquid spray into the freezing section of the column. During the initial phase of the start-up technique, the  
15 overhead stream may include a high concentration of CO<sub>2</sub> contaminant, for example, about 20 mole% as compared to about a 2 mole% during normal operations. Unfortunately, at these higher concentrations of CO<sub>2</sub> during startup, the stream may be near the conditions at which the CO<sub>2</sub> solidifies.

[0041] The start-up of the distillation column involves establishing the appropriate  
20 distillation column temperature and composition profiles that provide the desired separations and product purities while limiting the solidification and melting of solids to within the freezing section. Unfortunately, system disturbances in the cryogenic distillation process that may occur during start-up operations may cause the contaminants to solidify outside of the freezing section. For example, the formation of solid CO<sub>2</sub> may accumulate on system equipment and  
25 eventually lead to plugging and equipment malfunction.

[0042] The present disclosure is directed to a method and a system to confine solid component formation to a freezing section of a cryogenic distillation column during start-up operations in order to prevent or reduce fouling of downstream process equipment. Again, during start-up operations, the overhead stream discharging from the cryogenic distillation  
30 column may include contaminants (e.g., CO<sub>2</sub>) that could solidify during the start-up operations. Thus, the overhead stream may be fed through a heating component to provide the overhead stream with a temperature margin away from solidification conditions and reduce the likelihood of contaminant solidification.

[0043] Such heated overhead stream may enter into the cooling cycle to undergo

compression, heat exchange, and pressure reduction. The continuous progression of the cooling cycle may generate a liquid spray into the column to lower the concentration of the contaminants in the overhead stream. Once the concentration of contaminants is lowered to a non-solidifying range in the overhead stream, the cooling cycle loop may be discontinued and  
5 the cryogenic distillation column may enter into normal operations to produce a purified CH<sub>4</sub> gas product.

[0044] Fig. 1 is a block diagram of a system **100** employing a cryogenic distillation column to purify natural gas, where an overhead stream is heated to reduce fouling during start-up operations. A feed gas **102** (e.g., natural gas from a well) may be fed into the system **100** and  
10 may include methane (CH<sub>4</sub>) and at least one acid gas component, e.g., carbon dioxide (CO<sub>2</sub>). In one or more embodiments, the feed gas **102** may include a CO<sub>2</sub> concentration ranging from about 8 mole% to about 75 mole%, or from about 20 mole% to about 75 mole%, or from about 35 mole% to about 75 mole%, or from about 50 mole% to about 75 mole%, along with concentrations of hydrogen sulfide (H<sub>2</sub>S), mercaptans, heavier hydrocarbons, among other  
15 contaminants and impurities. At higher concentrations, the CO<sub>2</sub> contaminant acts as a diluent and significantly lowers the energy content of natural gas. In the presence of water, the CO<sub>2</sub> contaminant renders the natural gas as a corrosive gas. Removal of the CO<sub>2</sub> contaminant from the feed gas **102** is desirable to provide a natural gas product for delivery to a pipeline, natural gas liquids recovery, helium recovery, nitrogen recovery, or conversion to liquid natural gas,  
20 among others applications.

[0045] A cryogenic process, using a cryogenic distillation column **104**, may be employed to separate and remove the CO<sub>2</sub> contaminant from the feed gas **102**. For example, the cryogenic distillation column **104** may be a Controlled Freeze Zone™ (CFZ™) column used for the condensation, separation, and removal of the CO<sub>2</sub> contaminant from the feed gas **102** to  
25 produce a purified CH<sub>4</sub> gas product during normal operations. However, before normal operations can begin, start-up operations may take place to move the cryogenic distillation column **104** from ambient conditions, e.g., empty state, and into normal operations, e.g. a steady state.

[0046] As will be further described, the start-up operations of the system **100** may produce  
30 a start-up stream **106** that may serve as a spray to lower the concentration of the CO<sub>2</sub> contaminant in the feed gas **102**. The start-up operations may include a cooling cycle, as will be later described, that continually recycles an overhead stream **108** until its concentration of CO<sub>2</sub> is lowered to a normal, non-solidifying range of about 2 mole% to about 6 mole%.

[0047] However, there are often many challenges related to the start-up of a cryogenic

distillation column due to nonlinear and wide operating ranges of the column during transient periods. For instance, process disturbances during start-up operations may increase the temperature and, as a result, the corresponding concentration of CO<sub>2</sub> in the overhead stream **108** exiting the cryogenic distillation column **104**. Thus, in some cases, the CO<sub>2</sub> in the overhead stream **108** may solidify outside of a freezing section of the cryogenic distillation column **104** upon contacting downstream process equipment already cooled to lower temperatures.

**[0048]** In operation, the feed gas **102** may enter a feed chiller **110** where its temperature may be lowered, for example to a temperature of about -60 °F, to generate a chilled feed gas **103**. In one or more embodiments, the feed chiller **110** may be an indirect heat exchanger, a refrigerated chiller, and/or an expansion device such as a Joule-Thompson (J-T) valve. A chilled feed gas **103** may emerge from the feed chiller **110** to be introduced into the cryogenic distillation column **104**. Of course, other processing of the feed gas **102** prior to introduction to the cryogenic distillation column **104** may be implemented.

**[0049]** The chilled feed gas **103** may be introduced into the cryogenic distillation column **104** at the stripping section to produce an acid gas rich bottom stream **114** and a freeze zone vapor stream. The freeze zone vapor stream, richer in the more volatile compound CH<sub>4</sub>, may flow upwards through the freezing section of the cryogenic distillation column **104** and continue through the rectifying section of the cryogenic distillation column **104**. The freeze zone vapor stream may exit the cryogenic distillation column **104** as the overhead stream **108**.

**[0050]** A process disturbance, such as a momentary warming of the overhead stream **108**, may increase the temperature and concentration of the CO<sub>2</sub> and thus, increase the potential for CO<sub>2</sub> solid formation outside of the cryogenic distillation column **104**. For example, at increased CO<sub>2</sub> concentration in the overhead stream **108**, the CO<sub>2</sub> may solidify when in contact with and accumulate on cooled downstream process equipment, for example, a heat exchanger **118**, such as a brazed aluminum heat exchanger (BAHX). In one or more embodiments, the heat exchanger **118** may be a plate and fin heat exchanger with narrow-spaced fins that are protected from damaging materials via a filtering material. Because the thermal mass of the heat exchanger **118** may be substantially large relative to the thermal mass of the overhead stream **108**, the temperature of the heat exchanger **118** may not immediately adjust to the overhead stream temperature and CO<sub>2</sub> concentration fluctuations. Thus, the increased CO<sub>2</sub> concentration in the warmer overhead stream **108** may solidify and accumulate on the temporarily-cooler filtering material, fins, or both, upon contacting the cold metal of the heat exchanger **118**. The accumulation of solid CO<sub>2</sub> may lead to the plugging and malfunctioning of the heat exchanger **118**.

[0051] In the present disclosure, a heating component **120** may be placed upstream of the heat exchanger **118** (e.g., at or near the inlet of the heat exchanger **118**) to reduce the possibility of CO<sub>2</sub> solidifying in the overhead stream **108** during a process disturbance of the system **100**. In particular, the heating component **120** may heat the overhead stream **108** to prevent, or  
5 reduce the possibility of, the CO<sub>2</sub> contaminant from solidifying and accumulating on the heat exchanger **118** or other downstream process equipment in the system **100**. Accordingly, the heating component **120**, as described, may provide an operating temperature margin against the CO<sub>2</sub> contaminant solidifying outside of the cryogenic distillation column **104** in the overhead system. As shown in Fig. 1, the overhead stream **108** may exit the top outlet of the  
10 cryogenic distillation column **104** and flow through or adjacent the heating component **120** to form a heated overhead stream **122**.

[0052] In one or more embodiments, the heating component **120** may increase the temperature of the overhead stream **108** by about 0.5 °F to about 10 °F to maintain a specified temperature margin in the heated overhead stream **122**. The temperature margin, as described  
15 herein, may be based on measurements of the pressure, temperature, and composition of the heated overhead stream **122**. A control system **124** may employ techniques to calculate or determine the specified temperature margin. The temperature margin may be the temperature difference ( $\Delta T$ ) between the actual temperature of the heated overhead stream **122** and the temperature at which CO<sub>2</sub> solidification would occur in the overhead stream **108** given its  
20 current CO<sub>2</sub> concentration. In some embodiments, the increase in the temperature of the overhead stream **108** may be greater than 0.5 °F, or greater than 1 °F, or greater than 1.5 °F, or greater than 2 °F, and may range from about 0.5 °F to about 10 °F, or from about 0.5 °F to about 5 °F, or from about 1 °F to about 3 °F, or from about 1.5 °F to about 2.5 °F. In  
25 embodiments, as will be further described herein, the heating component **120** may include various elements used to heat the overhead stream **108** including an inline heater, heat-tracing, a tee to receive an introduced warm stream, an external heat exchanger, and combinations thereof.

[0053] The control system **124** may implement a control scheme (e.g., executable logic and associated hardware) that receives a measured temperature value of the heated overhead stream  
30 **122** (e.g., from a temperature indicator **126**) and adjusts the amount of heating by the heating component **120** to maintain the temperature of the heated overhead stream **122** at a desired set point. The control system **124** may also calculate or determine the aforementioned desired temperature margin to provide the set point of the control block for the temperature of the heated overhead stream **122**.

[0054] The control system **124** may include a distributed control system (DCS), programmable logic controller (PLC), and so on. The control system **124** may have a human interface (HMI) and facilitate control of the system **100** including the heating component **120**. In general, the control system **124** may direct the operation of equipment associated with the system **100** and its heating component **120**. The control system **124** may include instrumentation, computers, computer memory, a processor, and so forth. Further, the control system **124** may include control schemes stored in memory and executable by the processor to implement or facilitate control actions associated with the operation of the equipment.

[0055] The control system **124** may direct the operation of equipment, such as a control valve or a resistor, associated with the heating component **120** in order to regulate the amount of heat that the heating component **120** provides to the overhead stream **108**. In some cases, a temperature indicator **126** located at an inlet of the heat exchanger **118** may measure and indicate the temperature of the heated overhead stream **122** entering the heat exchanger **118**. The temperature indicator **126** may have a temperature sensor, such as a thermocouple or resistance temperature detector (RTD). A control scheme or block of the control system **124** may use the measured temperature provided by the temperature indicator **126** as an input value to adjust operation of the heating component **120**. The adjustment of the operation of the heating component **120** may regulate the temperature of the heated overhead stream **122** (e.g., to a set-point temperature). Furthermore, the control system **124** and this control scheme may employ a real-time computation of a temperature margin to be specified for the heated overhead stream **122**, and a corresponding input value to adjust the heating component **120**. As previously explained, the heating component **120** may increase the temperature of the overhead stream **108** such that the heated stream **122** is about 0.5 °F to about 10 °F warmer than stream **108**.

[0056] With the heated overhead stream **122** flowing through the heat exchanger **118**, the start-up operations may continue with little or desirably no CO<sub>2</sub> accumulation on the heat exchanger **118** or other downstream process equipment. The heated overhead stream **122** flows through an inlet of the heat exchanger **118** and is further warmed by the heat exchanger **118** to produce a warm vapor stream **128**. In some embodiments, the temperature of the warm vapor stream **128** may vary as it exits the heat exchanger **118** due to the various factors related to the system **100**, for example, ambient temperature conditions, among others. The warm vapor stream **128** may be compressed via a compressor **130**. In some embodiments, the compressor **130** may increase the pressure of the warm vapor stream **128** from about 600 psig to about 1250 psig. A high-pressure vapor stream **132** discharged from the compressor **130** may have



the same or similar composition as the heated overhead stream **122** that entered the heat exchanger **118**. As illustrated in Fig. 1, the high-pressure vapor stream **132** is cooled in a cooler **134** to produce a cooled compressed vapor stream. A portion of the cooled compressed vapor stream may be recycled as a recycled vapor stream **136**. The recycled vapor stream **136** may be further cooled in the heat exchanger **118** to produce stream **137** at an eventual target operating temperature at steady conditions of about -90 °F. Another portion of the cooled compressed vapor stream may exit the cooler **134** as a product stream **135**.

[0057] At least a portion **138** of the high-pressure vapors **137** may exit the heat exchanger **118** to be expanded by an expansion device **140**, such as a Joule-Thompson (JT) valve or a turbo-expander. The expansion device **140** may lower the pressure and the temperature of the high-pressure vapors **138**. In some cases, the high-pressure vapors **138** may experience a pressure drop to a pressure in a range of about 550-600 psig and a temperature drop to a temperature in the range of about -60 °F to -120 °F, depending on the particular stage occurring during startup. The expansion device **140** may expand the high-pressure vapors **138** to generate liquids, at least partially, in the liquid-vapor stream **106**.

[0058] In one or more embodiments, the liquid-vapor stream **106** may act as a spray to reduce the concentration of CO<sub>2</sub> in the freeze zone vapor stream, i.e., the overhead stream **108** that exits the cryogenic distillation column **104**. For instance, the cooling cycle may provide recycling of the overhead stream **108** that exits and flows back into the cryogenic distillation column **104** as the liquid-vapor stream **106**. During this recycling, the overhead stream **108**, which is in vapor form, rises within the cryogenic distillation column **104** to be contacted by the liquid-vapor stream **106**. The contact between the vapor in the overhead stream **108** and the colder liquid-vapor stream **106** may act to progressively lower the temperature of the overhead stream **108** as it is continuously recycled in the cooling cycle. In operation, the temperature may drop to as low as about -120 °F over a period of time as it exits the cryogenic distillation column **104**. Additionally, as the temperature of the overhead stream **108** is lowered, the concentration of CO<sub>2</sub> in the overhead stream **108** is substantially lowered. For example, after recycling, the concentration of CO<sub>2</sub> in the overhead stream **108** exiting the cryogenic distillation column **104** may eventually reach the non-solidifying range, e.g., about 2 mole% to about 6 mole%. At this time, the start-up operations may come to an end and normal operations may begin with the accumulation of normal liquid reflux during normal operations.

[0059] During normal reflux generation, for example, a portion **139** of the high-pressure vapors **137** exiting the heat exchanger **118** may be diverted to an expansion device **141**, such

as a JT valve, to generate reflux liquid **142** that may accumulate in a reflux accumulator **144**. The reflux liquid **143** coming from the reflux accumulator **144** may split into a reflux stream **146** to flow into the rectification section and into a reflux stream **148** to flow into the stripping section of the cryogenic distillation column **104**. Once a sufficient amount of reflux liquid  
5 accumulates at the bottom of the rectification section, it may serve as a normal source of spray in the cryogenic distillation column **104** for use during normal operations. The flow of the reflux streams **146**, **148** into the cryogenic distillation column **104** indicates the end of the start-up conditions and the start of normal operating conditions to produce a purified CH<sub>4</sub> gas product.

10 **[0060]** The heating component **120** may include but is not restricted to: (1) an inline heater in the pipe conveying the stream **108** leading to the heat exchanger **118**; (2) heat tracing on the pipe conveying the stream **108** leading to the heat exchanger **118**; (3) a recycled slipstream from the compressor **130** discharge (inter-stage or final discharge) to the overhead stream **108**; and (4) a diverted portion of the stream **108** to an external heater and later blended with the  
15 remainder of the stream **108**. These options are discussed below in more detail. Of course, other alternatives for the heating component **120** may be implemented.

**[0061]** Fig. 2 is a simplified process flow diagram of a system **100A** employing a cryogenic distillation column **104** to purify natural gas, where an overhead stream **108** is heated using an inline heater **120A** to prevent fouling during start-up operations. Like numbered items are as  
20 described with respect to Fig. 1. The inline heater **120A** can be any device located inside the process piping that can provide heat directly to the overhead stream **108** about to enter the cold pass of the heat exchanger **118**. The inline heater **120A** can include, but is not limited to, electrical resistance heaters, or heating conduits such as tubing, piping, or coils. The output of the inline heater **120A** or the flow and/or temperature of the fluid flowing through the inline  
25 heater **120A** may be adjusted to maintain the desired temperature margin in the heated overhead stream **122**.

**[0062]** As shown in Fig. 2, the system **100A** includes the cryogenic distillation column **104** configured in a split-tower design that includes two columns **202** and **208**. Such may be implemented in an effort to facilitate offshore deployment, to provide for ease of transportation  
30 and installation, to facilitate start-up of the cryogenic distillation column **104**, and so forth. In Figure 2, the cryogenic distillation column **104** includes the column **202** where a stripping section **204** and a freezing section **206** are disposed. The column **208** of the cryogenic distillation column **104** includes a rectification section **210** and may be located above the freezing section **206**. The arrangement of the columns may vary depending on usage

requirements. For example, a single column including the stripping section **204**, the freezing section **206**, and the rectification section **210** may represent the cryogenic distillation column **104**.

[0063] During start-up operations, the feed gas **102** may be introduced into the cryogenic distillation column **104** at the stripping section **204** to produce a CO<sub>2</sub> rich bottom stream **212** and a freeze zone inlet vapor stream **213**. The CO<sub>2</sub> rich bottom stream **212** may exit the cryogenic distillation column **104** at a bottom outlet, as shown in Fig. 2. The freeze zone inlet vapor stream **213** may flow upward in the freezing section **206** to exit as a freeze zone vapor outlet stream **214**. The freeze zone vapor outlet stream **214** may continue to flow upwards into the rectification section **210**, where it may exit the rectification section **210** as the overhead stream **108**.

[0064] The overhead stream **108** flows to the inline heater **120A** to be heated. As mentioned, the inline heater **120A** may be located inside a flow line **218** that carries the overhead stream **108**. In this manner, the overhead stream **108** may be directly heated by the inline heater **120A** to form the heated overhead stream **122**.

[0065] The control system **124** may regulate the amount of heat emitted by the inline heater **120A**. For example, the amount of heat emitted may be adjusted to maintain the desired temperature margin in the heated overhead stream **122**, as previously described. Adding heat via the inline heater **120A** may reduce or prevent solidification of the CO<sub>2</sub> in the heated overhead stream **122** during a system disturbance. With the implementation of the inline heater **120A**, the heated overhead stream **122** flowing into the heat exchanger **118** may beneficially experience a substantially low occurrence, and desirably no occurrence, of solid CO<sub>2</sub> accumulation on the heat exchanger **118** or other downstream process equipment. The system **100A** may continue as described with respect to the system **100** in a cooling cycle until normal operating conditions are reached. The cooling cycle may also be employed during normal operations.

[0066] Fig. 3 is a simplified process flow diagram of a system **100B** employing a cryogenic distillation column to purify natural gas, where an overhead stream **108** is heated using heat tracing (e.g., electrical tracing, steam tracing, etc.) **120B** to prevent undesired solidification and fouling during start-up operations. Like numbered items are as described with respect to Figs. 1 and 2. The system **100B** may heat the overhead stream **108** via heat-tracing **120B** disposed on and external to the flow line **218** leading to the heat exchanger **118**. The heat-tracing **120B** may take the form of an electrical heating element that extends in physical contact along a portion of the length of the flow line **218**. In some embodiments, if steam is available, the heat-

tracing **120B** may take the form of a steam heating trace.

[0067] A control system **124** may regulate the amount of heat emitted, e.g., electrical output, by the heat tracing **120B** if electrical tracing is used - or regulate the amount of steam through the heat-tracing **120B** if steam tracing is used - in order to maintain the desired  
5 temperature margin in the heated overhead stream **122**, as previously described. In some cases, inline vanes or similar mixing components may be disposed within the flow-line **218** to provide mixing for a uniform temperature throughout the heated overhead stream **122**. The heat-tracing **120B** may reduce or prevent solidification of the CO<sub>2</sub> in the overhead stream **108** during a system disturbance, as previously described. The heated overhead stream **122** flowing into the  
10 heat exchanger **118** may provide for a substantially low occurrence, and desirably no occurrence, of solid CO<sub>2</sub> accumulation on the heat exchanger **118** or other downstream process equipment. The system **100B** may continue as described with respect to system **100** until normal operating conditions are reached.

[0068] Fig. 4 is a simplified process flow diagram of a system **100C** employing a cryogenic  
15 distillation column to purify natural gas, where an overhead stream **108** is heated using a heating component **120C** that receives a recycled warm slipstream to prevent fouling during start-up operations. Like numbers are as described with respect to Figs. 1 and 2. The heating component **120C** may include a pipe tee disposed on the pipe conveying the overhead stream **108** to receive the recycle stream. The heating component **120C** may further include a recycle  
20 line **408**.

[0069] As indicated, the overhead stream **108** that flows into the cold pass of the heat  
exchanger **118** goes into the compressor **130**. As such, the compressor discharge has in essence the same composition (except for the momentary compositional disturbances) and a higher pressure and temperature than the overhead stream **108**. A slipstream **402** of the compressor  
25 **130** discharge can be recirculated to the inlet of the heat exchanger **118** to provide the desired temperature margin by adjustment of the recycle flow rate (e.g., via a flow control valve **406**).

[0070] For example, the compressor **130** may receive the warm vapor stream **128** and increase its pressure to form the high-pressure vapor stream **132**. A portion of the stream **132** may be diverted from the compressor **130** to form a slipstream **402** of the high-pressure vapor  
30 stream **132**. The slipstream **402** may be a portion or slipstream from an inter-stage discharge or a final discharge of the compressor **130**. The slipstream **402** may be recycled upstream of the heat exchanger **118**. The slipstream **402** may blend into the overhead stream **108** via a recycle line and at a pipe tee that may act as the heating component **120C**. The heated overhead stream **122** may be formed using the heating component **120C**, and flow into the heat exchanger

118.

[0071] As illustrated, the flow control valve **406** may be located in the recycle line **408** that carries the slipstream **402**. The flow control valve **406** may regulate and adjust the flow rate of the slipstream **402** as it is discharged from the compressor **130**.

5 [0072] A control scheme of the flow control valve **406** may use the measured temperature provided by the temperature indicator **126** as an input value to adjust the flow control valve **406** to regulate and control the temperature of the heated overhead stream **122** to a set-point temperature. In addition, the control scheme of the flow control valve **406** may use a real-time computation of a temperature margin to determine the set-point temperature.

10 [0073] The slipstream **402**, when blended with the overhead stream **108**, may reduce or desirably prevent solidification of CO<sub>2</sub> during a system disturbance, as previously described. For example, the heated overhead stream **122** flowing into the heat exchanger **118** may provide a substantially low occurrence, and desirably no occurrence, of solid CO<sub>2</sub> accumulation on the heat exchanger **118** or other downstream process equipment. The system **100C** may continue  
15 as described with respect to system **100** until normal operating conditions are reached.

[0074] Fig. 5 is a simplified process flow diagram of a system **100D** employing a cryogenic distillation column to purify natural gas, where an overhead stream is heated using an external heater to prevent fouling during start-up operations. Like numbers are as described with respect to Figs. 1 and 2. The system **100D** of Fig. 5 diverts a portion **502** (or all) of the overhead stream  
20 **108** and heats the portion **502** in an external heat exchanger **120D** to give a heated diverted portion **506**.

[0075] As shown in Fig. 5, the external heat exchanger **120D** may be located external to the flow line **218** that carries the overhead stream **108**. In some embodiments, the external heat exchanger **120D** may be located within the system **100D** or at a location external to the system  
25 **100D**. The heated diverted portion **506** may blend into the flow line **218** at a pipe tee **120E** to form the heated overhead stream **122**. In some embodiments, the external heat exchanger **120D** may include a process heater, a utility heating fluid heater, a trim heater, or an electric heater.

[0076] The control system **124** may use the measured temperature provided by a temperature indicator **126** as an input value to adjust a control mechanism, such as the control  
30 valve **508**, to regulate and maintain the temperature of the heated overhead stream **122** to a set-point temperature. In other embodiments, a control scheme of the control system **124** may use a real-time computation of a temperature and/or as the set-point temperature. In further embodiments, the control system **124** may control how much of the overhead stream **108** is diverted into stream **502** and heated in the external heat exchanger **120D**.

[0077] In Figure 5, the heated diverted portion **506**, when blended with the overhead stream **108**, may reduce or desirably prevent solidification of CO<sub>2</sub> in the overhead stream **108** generally and during a system disturbance, as previously described. The heated overhead stream **122** flowing into the heat exchanger **118** may provide a substantially low occurrence, and desirably no occurrence, of solid CO<sub>2</sub> accumulation on the heat exchanger **118** or other downstream process equipment. The system **100D** may continue as described with respect to system **100** until normal operating conditions are reached.

[0078] Fig. 6 is a block diagram of an exemplary method **600** of heating an overhead stream during start-up operations of a cryogenic distillation column to prevent or reduce fouling. Instead of using solidification inhibitors or a relatively clean methane stream, embodiments may use an overhead stream during start-up to aid in the generation of clean reflux liquids during normal operations.

[0079] At block **602**, the method **600** includes feeding a feed gas (e.g., dehydrated and/or chilled natural gas) that includes methane (CH<sub>4</sub>) and at least one acid gas (e.g., CO<sub>2</sub>) to a cryogenic distillation column during start-up (and normal operations) of the cryogenic distillation column. In one or more embodiments, the cryogenic distillation column may include a Controlled Freeze Zone™ (CFZ™) column. The column is configured to purify the feed gas by removing acid gases via the bottoms and discharging methane product overhead. At block **604**, the method includes producing an acid gas rich bottom stream, and a freeze zone vapor stream that may be richer in the more volatile compound, CH<sub>4</sub>. At block **606**, the method includes flowing the freeze zone vapor stream upwards through a freezing section of the distillation column. The freezing section may be a Controlled Freeze Zone™. The freeze zone vapor stream may continue through the rectifying section of the distillation column to exit the cryogenic distillation column as an overhead stream.

[0080] At block **608**, the method includes heating the overhead stream via a heating component to form a heated overhead stream to reduce or prevent solidification of CO<sub>2</sub> in the overhead stream. At block **610**, the method includes flowing the heated overhead stream into a heat exchanger, wherein solidification of CO<sub>2</sub> is less than if the overhead stream had not been heated by the heating component. At block **612**, the method includes compressing the heated overhead stream via a compressor to produce a high-pressure vapor, where the heated overhead stream is compressed to a pressure beyond solidification conditions for CO<sub>2</sub>. Further, at block **614**, the method includes reducing pressure of the high-pressure vapor to produce a liquid at an inlet of the cryogenic distillation column, where the liquid is introduced into the cryogenic distillation column (e.g., as a refluxing spray).

[0081] Fig. 7 is a block diagram of another exemplary method **700** of heating an overhead stream during start-up operations of a cryogenic distillation column to reduce fouling. At block **702**, the method **700** includes feeding a feed gas including at least one acid gas (for example, CO<sub>2</sub>) and methane during start-up of a cryogenic distillation column. At block **704**, the method **700** includes producing an acid gas rich bottom stream and a freeze zone vapor stream. At block **706**, the method **700** includes flowing the freeze zone vapor stream into a freezing section of the cryogenic distillation column, where the freeze zone vapor stream exits the cryogenic distillation column as an overhead stream. At block **708**, the method **700** includes heating the overhead stream via a heating component to form a heated overhead stream. At block **710**, the method **700** includes flowing the heated overhead stream into a heat exchanger, wherein the solidification of CO<sub>2</sub> in the heat exchanger is substantially reduced or prevented due to the use of the heating component. At block **712**, the method **700** includes compressing the heated overhead stream via a compressor to produce a high-pressure vapor, where the heated overhead stream is compressed to a pressure beyond solidification conditions for CO<sub>2</sub>. At block **714**, the method **700** includes reducing the pressure and temperature of the high-pressure vapor to produce a liquid-vapor stream. At block **716**, the method **700** includes flowing the liquid-vapor stream into the cryogenic distillation column, where the liquid-vapor stream is introduced into the cryogenic distillation column to lower the concentration of CO<sub>2</sub> in the overhead stream. At block **718**, the method **700** includes cycling the overhead stream in the cryogenic distillation column, where the cycling comprises a cooling cycle comprising compression, heat exchange, and reduction in pressure and temperature. Further, at block **720**, the method **700** includes continuously recycling the overhead stream in the cryogenic distillation column until the concentration of CO<sub>2</sub> is lowered to a non-solidifying range at typical operating conditions.

[0082] Fig. 8 is a drawing of a cryogenic distillation column system **800** to receive a feed gas comprising acid gases, such as carbon dioxide. An example of typical normal operations, e.g., after start-up, is discussed with respect to Fig. 8. The heating component **120**, as described in Fig. 1, implemented to facilitate an unassisted start-up is depicted. After start-up, the heating component **120** may be “off” or “on” during normal operations. As shown in Fig. 8, the column system **800** may include a cryogenic distillation column **802**, which may be a CFZ™ column, with an associated reboiler system **804** and an overhead system **806**. The overhead system **806** includes an overhead exchanger and compressor system **836** and the heating component **120**, in some examples. The cryogenic distillation column **802** may include three separate sections, such as an upper distillation section or “rectification section” **808**, a middle distillation section or freezing section **810**, and a lower distillation section or “stripping section” **812**. The freezing

section **810** may be related to the Controlled Freeze Zone™ (CFZ™) technology or may be implemented outside of the CFZ™ technology. The freezing section **810** may include a spray nozzle bank **814**, a vapor zone **816**, and a melt tray **818**.

[0083] A chilled two-phase fluid **820**, e.g., liquid/vapor phase fluid, may be introduced into the stripping section **812** where the two-phase fluid **820** may include a CO<sub>2</sub> concentration and a CH<sub>4</sub> concentration, among other heavier hydrocarbons and contaminants. Within the stripping section **812**, the two-phase fluid **820** may be separated into a liquid and a vapor.

[0084] The liquid of the two-phase fluid **820** may collect on the series of trays **822** and flow into a bottom portion of the stripping section **812** to form a liquid pool **824**. The liquid in the liquid pool **824** may primarily include liquid CO<sub>2</sub> and dissolved H<sub>2</sub>S, if present. The vapor of the two-phase fluid **820** may leave the stripping section **812** and proceed upward into risers in the melt tray **818**. As the vapor continues upward, it may enter the vapor zone **816**. The risers of the melt tray **818** may act as a vapor distributor for uniform distribution through the vapor zone **816**. As the vapor continues to rise upward into the vapor zone **816**, the vapor may contact a spray of cold liquid **826** emitted by the spray nozzle bank **814**. When in contact with the spray of cold liquid **826**, a portion of the CO<sub>2</sub> in the vapor may solidify within the vapor zone **816**. This may act to remove or “freeze out” the CO<sub>2</sub> contaminant within the vapor. The solidified CO<sub>2</sub> **828** may fall onto the melt tray **818** where it may be heated to form liquid CO<sub>2</sub> **830** that may be collected on the melt tray **818**. The liquid CO<sub>2</sub> **830** may then flow into the stripping section **812** and into the liquid pool **824**, which primarily includes liquid CO<sub>2</sub>. The liquid CO<sub>2</sub> **824/830** may exit the stripping section **812** as a sour liquid **832**.

[0085] With contaminants removed, the vapor may continue to flow upward and into the rectification section **808**, along with other light gases. The vapor may include a sweet gas **834**, such as methane, CH<sub>4</sub>, that may exit overhead of the cryogenic distillation column **802**. The sweet gas **834** may be cooled in the overhead system **806** to form a condensed or partially-condensed stream **838**. An overhead product stream **846** may be split from stream **838** and may be removed from the column system **800** as an end-product. The remainder of the condensed or partially-condensed stream **838** may enter a reflux accumulator **840** where a reflux stream, e.g., liquid condensate **842**, may be collected and recycled back into the cryogenic distillation column **802**. The liquid condensate **842** may split into separate streams: a stream **845**, which may re-enter the column **802** as a reflux stream and a small slipstream **844**, which may re-enter the column **802** as part of the spray of cold liquid **826**. The liquid that falls to the bottom of the rectification section **808** may accumulate as a liquid pool **860** at the bottom of the rectification section, and while not shown in Figure 8, the collected liquid **860**



may exit the distillation tower and serve as a source of liquid for the spray **814** in the cryogenic distillation column.

**[0086]** A portion of the sour liquid **832** exiting the stripping section **812** may be heated in a reboiler **848** and returned to the stripping section **812** as a reboiler stream **850**. The reboiler stream **850** may provide energy to the bottom of the cryogenic distillation column **802** to boil off methane and other light components that may be dissolved in the sour liquid **832**. A residual reboiled liquid, e.g., a bottoms product **852**, may exit the reboiler **848**.

**[0087]** In summary, during start-up operations for a cryogenic distillation column, a system disturbance of an overhead stream may increase the concentration and temperature of its contaminants, such as CO<sub>2</sub>. For example, a warming disturbance may cause the CO<sub>2</sub> concentration to rise relative to the temperature of an overhead stream, where the temperature was previously in equilibrium with a lower CO<sub>2</sub> concentration. Consequently, as the overhead stream flows into downstream equipment, e.g., a heat exchanger, the potential for CO<sub>2</sub> solid formation when in contact with the cold metal of the heat exchanger may increase and thus, lead to fouling of the equipment.

**[0088]** The methods and system of the present examples may describe reducing or removing the occurrence of CO<sub>2</sub> solid formation outside of the cryogenic distillation column during a system disturbance by flowing a heated overhead stream into the downstream process equipment during start-up operations. The start-up operations may also include a cooling cycle to provide continued recycling of the overhead stream. A liquid generated in the cooling cycle may act as a liquid spray within a freezing zone of the cryogenic distillation column to separate the CO<sub>2</sub> contaminant using solidifying techniques. The cooling cycle may continue until the CO<sub>2</sub> concentration is lowered to a normal, non-solidifying range of about 2 mole% to about 6 mole%. At that time, the overhead stream may be expanded and redirected to a reflux accumulator to start reflux generation used during normal operations.

**[0089]** While the present techniques may be susceptible to various modifications and alternative forms, the examples discussed above have been shown only by way of example. However, it should again be understood that the techniques are not intended to be limited to the particular examples disclosed herein. Indeed, the present techniques include all alternatives, modifications, and equivalents falling within the true spirit and scope of the appended claims.

## CLAIMS:

1. A method comprising:
  - feeding a feed gas comprising methane (CH<sub>4</sub>) and carbon dioxide (CO<sub>2</sub>) to a cryogenic distillation column during start-up of the cryogenic distillation column;
  - producing an acid gas rich bottom stream and a freeze zone vapor stream;
  - flowing the freeze zone vapor stream into a freezing section of the cryogenic distillation column for solidification of carbon dioxide, wherein the freeze zone vapor stream exits the cryogenic distillation column as an overhead stream;
  - heating the overhead stream via a heating component to form a heated overhead stream;
  - flowing the heated overhead stream into a heat exchanger;
  - compressing the heated overhead stream via an overhead compressor to produce a high-pressure vapor; and
  - reducing pressure of the high-pressure vapor to produce a liquid-vapor stream at an inlet of the cryogenic distillation column, wherein the liquid-vapor stream is introduced into the cryogenic distillation column as a refluxing spray,characterized in that the heating of the overhead stream is controlled so as to prevent solidification in the heat exchanger in case of a process disturbance with an increase of the overhead temperature and the carbon dioxide concentration.
2. The method of claim 1, wherein the heating of the overhead stream comprises raising a temperature of the overhead stream by about 0.5 °F to about 10 °F.
3. The method of claim 1 or 2, comprising measuring a temperature of the heated overhead stream at an inlet of the heat exchanger.
4. The method of any one of claims 1 to 3, wherein the controlling of the heating of the overhead stream is accomplished via a control system, wherein the control system maintains a temperature margin of the heated overhead stream using a measured temperature as input into a control scheme and a real-time computation of the temperature margin as input into the control scheme.

5. The method of any one of claims 1 to 4, comprising reducing a temperature of the high-pressure vapor to produce the liquid-vapor stream at the inlet of the cryogenic distillation column.
6. The method of any one of claims 1 to 5, comprising recycling the overhead stream in the cryogenic distillation column, wherein the overhead stream enters a cooling cycle comprising compression, heat exchange, and reduction in pressure and temperature in the recycle.
7. The method of any one of claims 1 to 6, comprising recycling the overhead stream in the cryogenic distillation column until a concentration of the CO<sub>2</sub> is lowered to a non-solidifying range.
8. The method of any one of claims 1 to 7, comprising diverting the overhead stream to a reflux accumulator after a non-solidifying range for the CO<sub>2</sub> is reached.
9. The method of any one of claims 1 to 8, wherein heating the overhead stream via the heating component comprises disposing an inline heater in a flow line of the overhead stream, wherein the inline heater is disposed upstream of the heat exchanger.
10. The method of any one of claims 1 to 8, wherein heating the overhead stream via the heating component comprises disposing heat tracing on a flow line of the overhead stream, wherein the heating tracing is disposed upstream of the heat exchanger.
11. The method of any one of claims 1 to 8, wherein heating the overhead stream via the heating component comprises blending a slipstream of discharge from the overhead compressor into the overhead stream.
12. The method of any one of claims 1 to 8, wherein heating the overhead stream via the heating component comprises diverting a portion of the overhead stream to an external heat exchanger to form a heated diverted portion and blending the heated diverted portion into the overhead stream.

13. A cryogenic distillation system comprising:  
a cryogenic distillation column to:  
    receive a feed gas comprising methane (CH<sub>4</sub>) and carbon dioxide (CO<sub>2</sub>) that flows  
        into the cryogenic distillation column; and  
    discharge a freeze zone vapor stream as an overhead stream;  
a heating component configured to heat the overhead stream to produce a heated overhead  
    stream;  
a heat exchanger configured to receive the heated overhead stream;  
a compressor to compress the heated overhead stream to produce a high-pressure vapor;  
    and  
a Joule-Thomson (J-T) valve to receive the high-pressure vapor, wherein a pressure and a  
    temperature of the high-pressure vapor is reduced to produce a liquid-vapor stream  
    exiting the J-T valve, wherein the liquid-vapor stream is introduced into the  
    cryogenic distillation column as a refluxing spray,  
characterized by  
a control system that controls the heating of the overhead stream so as to prevent  
    solidification in the heat exchanger in case of a process disturbance with an increase  
    of the overhead temperature and the carbon dioxide concentration.
14. The cryogenic distillation system of claim 13, wherein the heating component comprises  
an inline heater.
15. The cryogenic distillation system of claim 13, wherein the heating component comprises  
heat tracing.
16. The cryogenic distillation system of claim 13, wherein the heating component comprises  
an external heat exchanger.
17. The cryogenic distillation system of claim 13, wherein the heating component comprises a  
slipstream from the overhead compressor.

18. The cryogenic distillation system of claim 13, wherein the heating component comprises a pipe tee and a recycle line to receive a slipstream from the overhead compressor.
19. The cryogenic distillation system of any one of claims 13 to 18, comprising a temperature sensor to measure the temperature of the heated overhead stream at an inlet of the heat exchanger.
20. The cryogenic distillation system of any one of claims 13 to 19, wherein the control system uses a measured temperature as input to a control scheme to maintain a temperature margin of the heated overhead stream.
21. The cryogenic distillation system of any one of claims 13 to 20, wherein the control system uses a real-time computation of a temperature margin as input into a control scheme to maintain a temperature margin of the heated overhead stream.
22. A method comprising:  
feeding a feed gas comprising carbon dioxide (CO<sub>2</sub>) and methane (CH<sub>4</sub>) into a cryogenic distillation column during start-up;  
producing an acid gas rich bottom stream and a freeze zone vapor stream in the cryogenic distillation column;  
flowing the freeze zone vapor stream into a freezing section of the cryogenic distillation column for solidification of carbon dioxide, wherein the freeze zone vapor stream exits the cryogenic distillation column as an overhead stream;  
heating the overhead stream via a heating component to form a heated overhead stream;  
flowing the heated overhead stream into a heat exchanger;  
compressing the heated overhead stream via an overhead compressor to produce a high-pressure vapor, wherein the heated overhead stream is compressed to a pressure beyond solidification conditions for CO<sub>2</sub>;  
reducing pressure and temperature of the high-pressure vapor via a Joule-Thomson (J-T) valve to produce a liquid-vapor stream;  
flowing the liquid-vapor stream into the cryogenic distillation column, wherein the liquid-

vapor stream is introduced into the cryogenic distillation column to lower a concentration of the CO<sub>2</sub> in the overhead stream;

cycling the liquid-vapor stream in the cryogenic distillation column, wherein the cycling comprises a cooling cycle comprising compression, heat exchange, and reduction in pressure and temperature; and

continuously recycling the liquid-vapor stream in the cryogenic distillation column until a concentration of the CO<sub>2</sub> in the liquid-vapor stream is lowered to a non-solidifying range,

characterized in that the heating of the overhead stream is controlled so as to prevent solidification in the heat exchanger in case of a process disturbance with an increase of the overhead temperature and the carbon dioxide concentration.

23. The method of claim 22, wherein the controlling of the heating of the overhead stream is accomplished via a control system, wherein the control system uses a measured temperature as input into a control scheme to maintain a temperature margin of the heated overhead stream.

24. The method of claim 22, wherein the controlling of the heating of the overhead stream is accomplished via a control system, wherein the control system uses a real-time computation of a temperature margin as input into a control scheme to maintain the temperature margin of the heated overhead stream.

25. The method of claim 23, wherein the control system uses a real-time computation of the temperature margin as input into the control scheme.

1/8

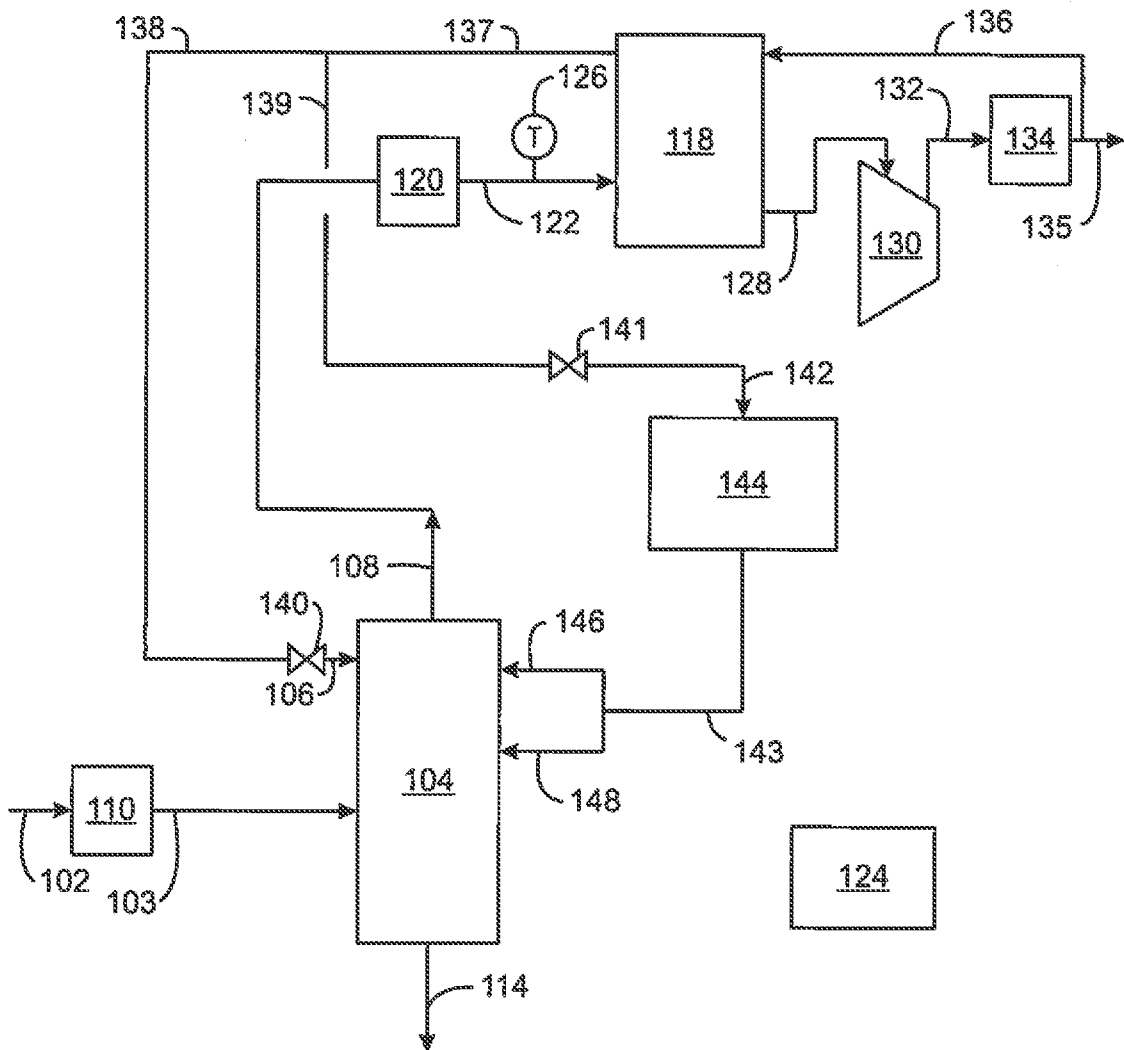

100  
FIG. 1

2/8

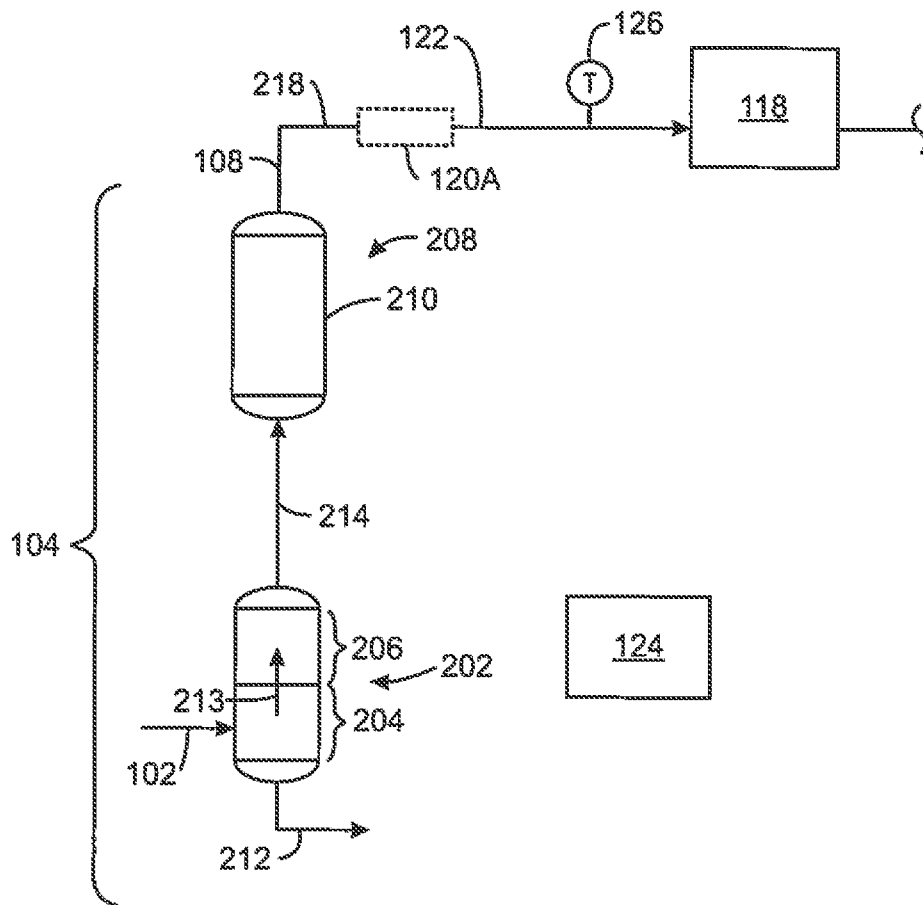

100A  
FIG. 2



3/8

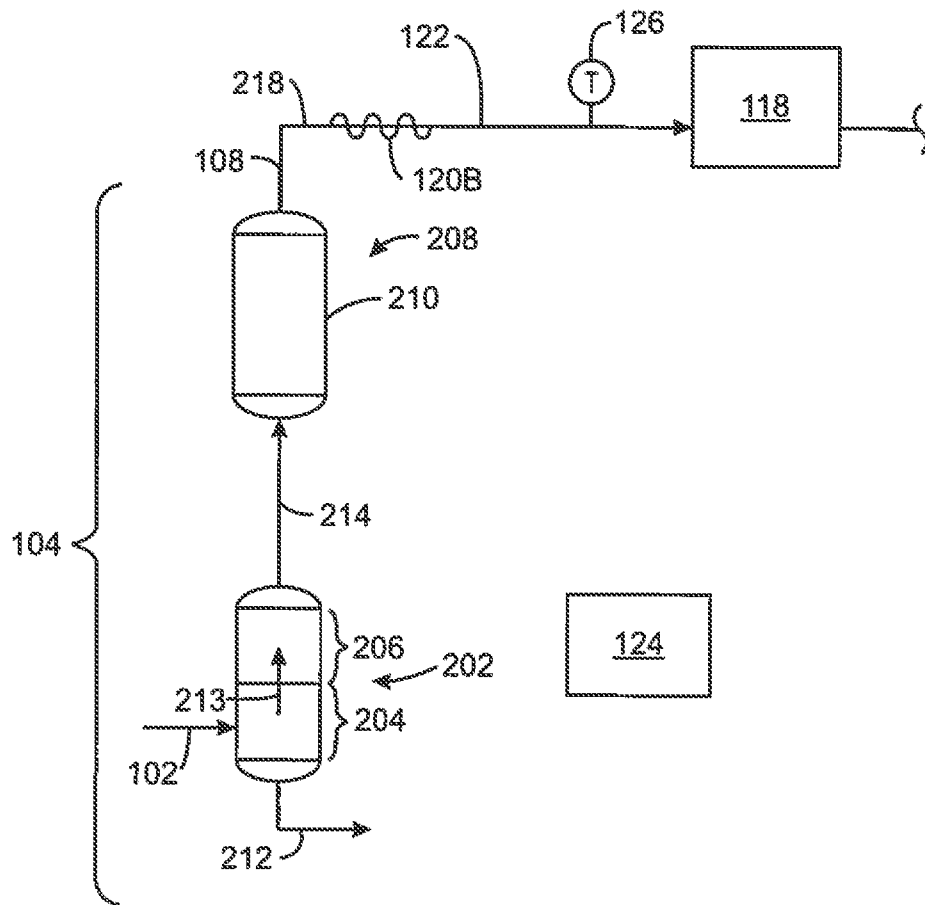

100B  
FIG. 3

4/8

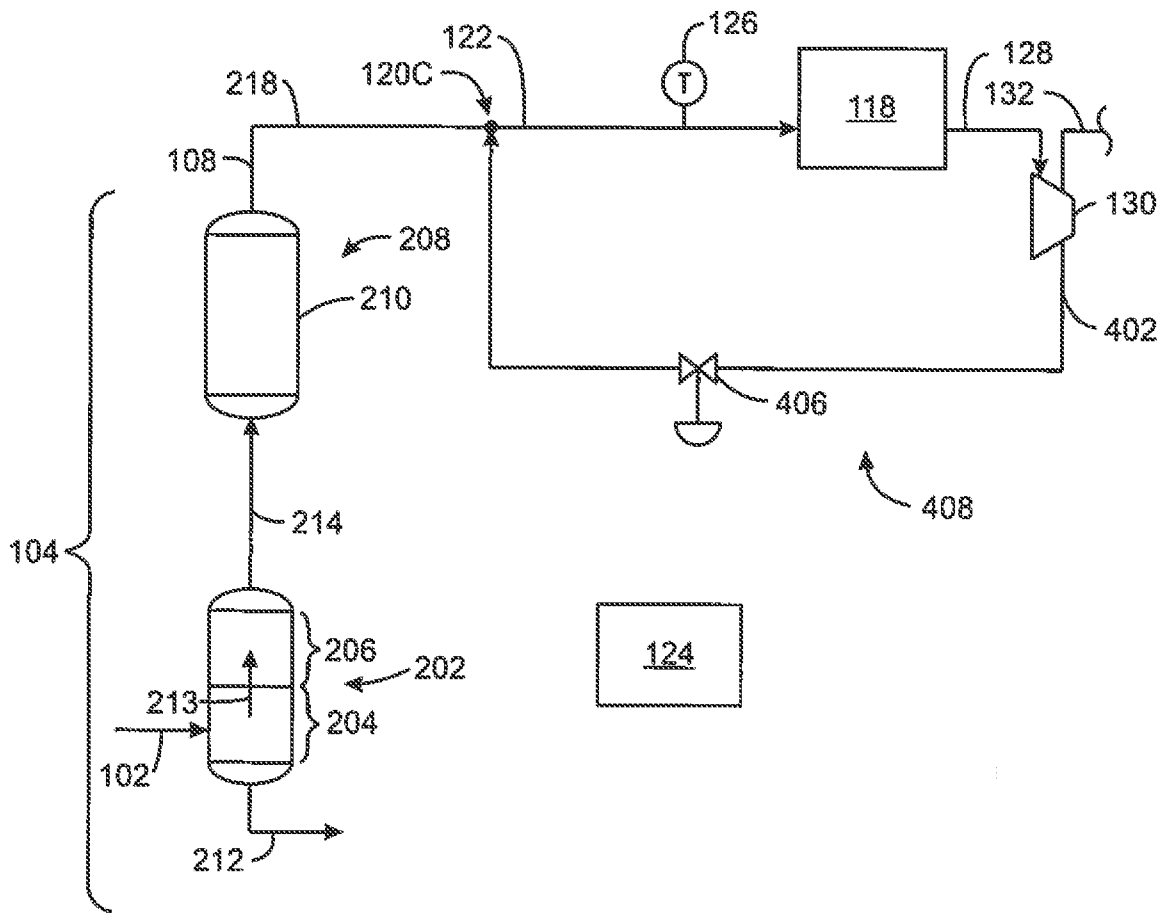

100C  
FIG. 4

5/8

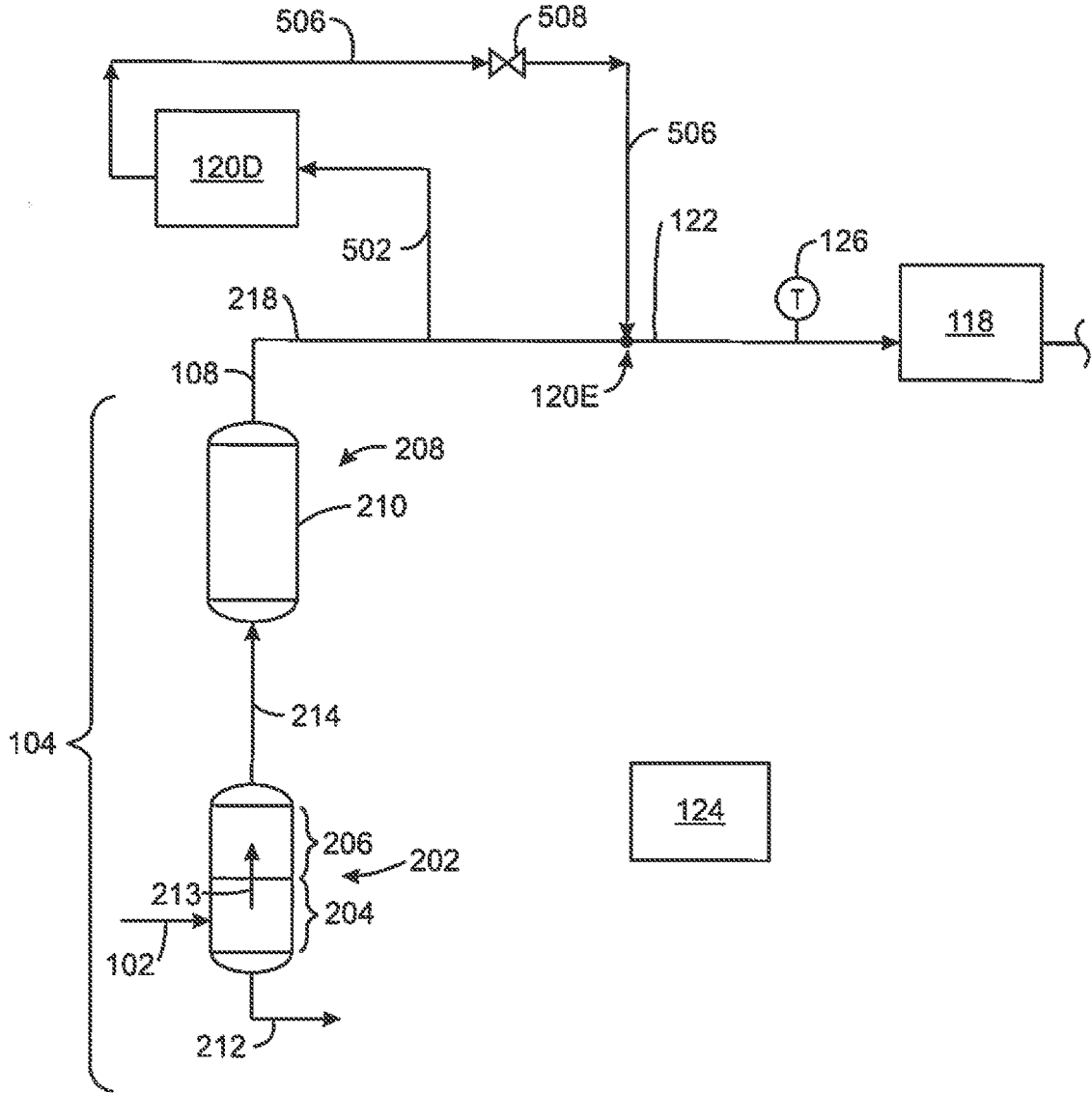

100D  
FIG. 5

6/8

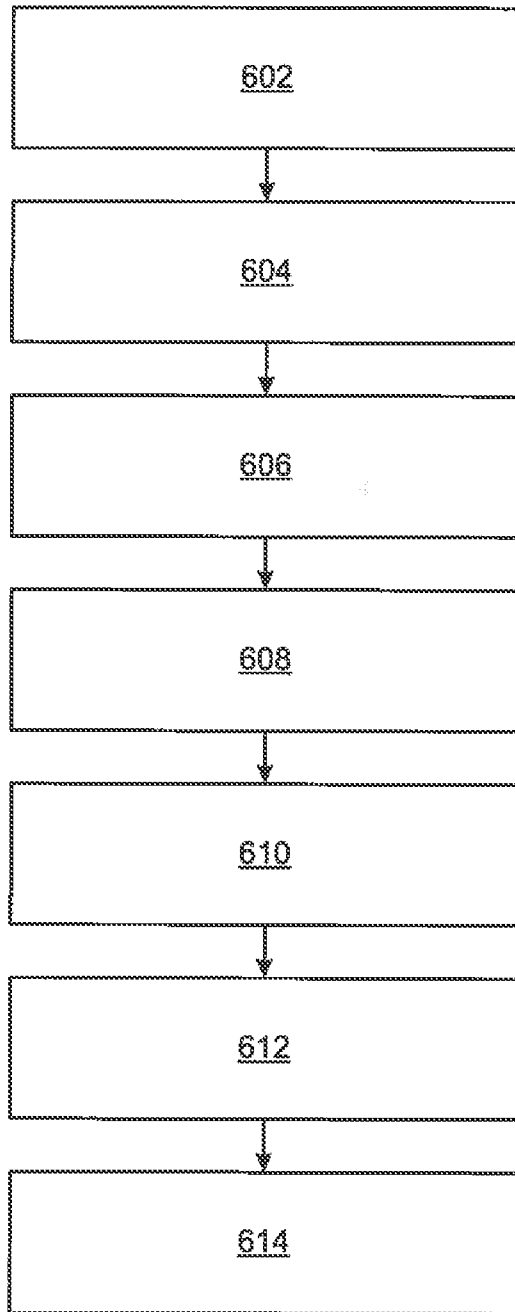

600  
FIG. 6

7/8

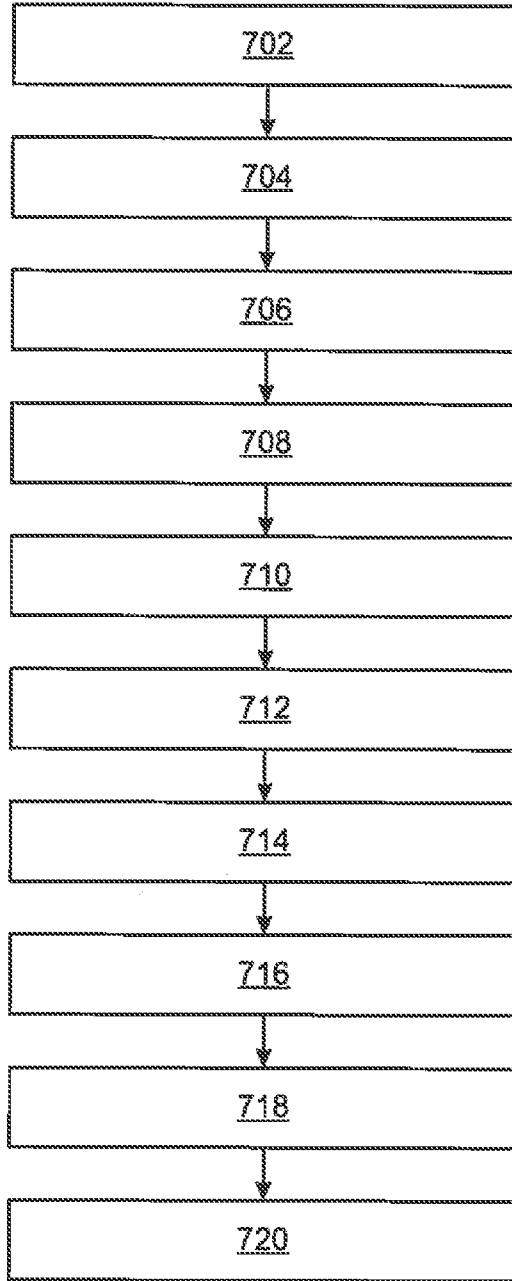

700  
FIG. 7

8/8

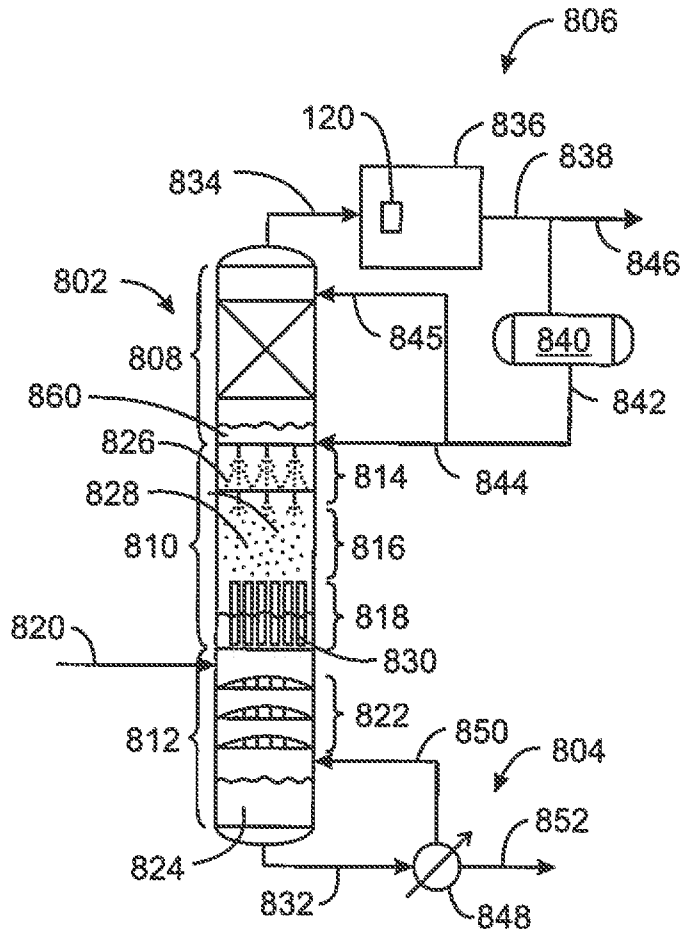

800  
FIG. 8

