



(12) **United States Design Patent**
Schaetz et al.

(10) **Patent No.:** **US D959,103 S**
(45) **Date of Patent:** **** Aug. 2, 2022**

- (54) **CLOG**
- (71) Applicant: **BIRKENSTOCK IP GMBH**, Linz am Rhein (DE)
- (72) Inventors: **Julia Schaetz**, Cologne (DE); **Giuseppe Altovino**, Cologne (DE)
- (73) Assignee: **BIRKENSTOCK IP GMBH**, Linz am Rhein (DE)
- (**) Term: **15 Years**
- (21) Appl. No.: **29/806,190**
- (22) Filed: **Sep. 1, 2021**

Related U.S. Application Data

- (62) Division of application No. 35/509,184, filed on Apr. 6, 2020 (U.S. filing date under 35 U.S.C. 384), and having an international filing date of Apr. 6, 2020, now Pat. No. Des. 942,128.

Foreign Application Priority Data

- Oct. 11, 2019 (EM) 007009303
- (51) **LOC (13) Cl.** **02-04**
- (52) **U.S. Cl.**
USPC **D2/919; D2/969**
- (58) **Field of Classification Search**
USPC D2/909, 910, 911, 916, 919, 920, 921, D2/923, 925, 926, 947, 948, 950, 955, D2/960, 969, 970, 971
CPC A43B 3/12; A43B 23/0245; A43B 13/14; A43B 3/24; A43B 13/122; A43B 13/141; A43B 13/16; A43B 13/186; A43B 3/10; A43B 3/108; A43B 3/248
See application file for complete search history.

References Cited

U.S. PATENT DOCUMENTS

- D401,049 S ‡ 11/1998 Greenberg D2/969
- D413,010 S * 8/1999 Birkenstock D2/916
- D415,606 S ‡ 10/1999 Bray, Jr. D2/919
- D428,240 S ‡ 7/2000 Hoyt D2/916

(Continued)

OTHER PUBLICATIONS

“Zermatt Wool Felt Anthracite Clogs” [online]. bstore.com.au. [Retrieved on Jul. 20, 2021]. Retrieved from the Internet: <https://www.bstore.com.au/products/birkenstock-zermatt-wool-felt-anthracite-clogs>.‡

Primary Examiner — Mojtaba Tehrani

(74) *Attorney, Agent, or Firm* — Fross, Zelnick, Lehrman & Zissu PC; Charles T. J. Weigell, Esq.

(57) **CLAIM**

The ornamental design for a clog, as shown and described.

DESCRIPTION

FIG. 1 is a front perspective view of the first embodiment of a clog, showing our new design;
 FIG. 2 is a front view thereof;
 FIG. 3 is a rear view thereof;
 FIG. 4 is a right side view thereof;
 FIG. 5 is a left side view thereof;
 FIG. 6 is a top view thereof;
 FIG. 7 is a bottom view thereof;
 FIG. 8 is a front perspective view of the second embodiment of a clog, showing our new design;
 FIG. 9 is a front view thereof;
 FIG. 10 is a rear view thereof;
 FIG. 11 is a right side view thereof;
 FIG. 12 is a left side view thereof;
 FIG. 13 is a top view thereof; and,
 FIG. 14 is a bottom view thereof.

The broken lines depicting portions of the shoe sole show portions of the clog that form no part of the claimed design.

1 Claim, 14 Drawing Sheets

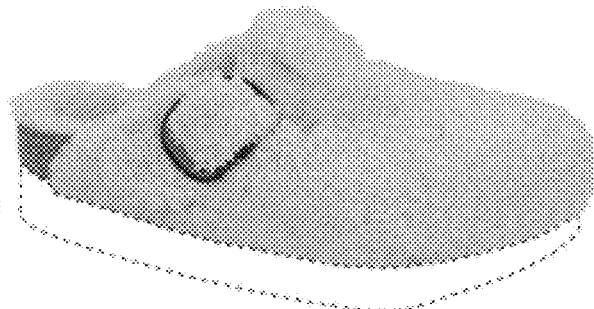

(56)

References Cited

U.S. PATENT DOCUMENTS

D428,691	S †	8/2000	Matis	D2/903	D601,784	S *	10/2009	Chen	D2/918
D452,366	S †	12/2001	Wilson	D2/916	D618,448	S *	6/2010	Hill	D2/896
D453,990	S †	3/2002	Davidowitz	D2/969	D619,792	S †	7/2010	Kovacs	D2/919
D458,014	S †	6/2002	Matis	D2/903	D627,544	S *	11/2010	Carol	D2/919
D470,997	S *	3/2003	Bronga	D2/897	D630,007	S †	1/2011	Satz	D2/923
D473,040	S †	4/2003	Hawker	D2/896	D641,964	S †	7/2011	Schwartz	D2/969
D479,034	S *	9/2003	Tzenos	D2/896	D642,773	S †	8/2011	Liow	D2/923
D479,906	S †	9/2003	Hawker	D2/969	D650,157	S †	12/2011	Liow	D2/923
D485,664	S †	1/2004	Bray, Jr.	D2/919	D667,202	S †	9/2012	Kovacs	D2/919
D485,665	S †	1/2004	Bray, Jr.	D2/919	D670,069	S †	11/2012	Yoh	D2/897
D485,666	S †	1/2004	Bray, Jr.	D2/919	D691,351	S †	10/2013	Pugazhenth	D2/896
D486,956	S *	2/2004	Williams	D2/919	D739,125	S †	9/2015	Chanthavong	D2/923
D490,227	S *	5/2004	Le	D2/969	D747,079	S †	1/2016	Carroll	D2/923
D498,901	S *	11/2004	Hawker	D2/896	D749,828	S †	2/2016	Blakeslee	D2/923
D516,283	S †	3/2006	Tzenos	D2/969	D762,952	S †	8/2016	Truelsen	D2/923
D517,295	S †	3/2006	Robbins	D2/969	D762,953	S †	8/2016	Del Biondi	D2/923
D528,749	S †	9/2006	Harper	D2/919	D774,736	S †	12/2016	Shen	D2/924
D545,032	S †	6/2007	Wolf	D2/923	D787,789	S †	5/2017	Del Biondi	D2/923
D546,040	S †	7/2007	Andersen	D2/919	D833,124	S †	11/2018	Laska	D2/916
D549,434	S *	8/2007	Seamans	D2/969	D839,562	S †	2/2019	Lv	D2/916
D560,054	S †	1/2008	Andersen	D2/969	D866,941	S *	11/2019	Kim	D2/919
D560,059	S †	1/2008	Belley	D2/969	D885,716	S *	6/2020	Rübenach	D2/926
D571,547	S †	6/2008	Yang	D2/969	D913,652	S †	3/2021	Huang	D2/923
D578,743	S †	10/2008	Liow	D2/896	D913,653	S †	3/2021	Waugh	D2/926
D581,138	S †	11/2008	White	D2/896	D916,443	S *	4/2021	Chen	D2/919
D581,147	S †	11/2008	St-Louis	D2/923	D919,257	S *	5/2021	Storch	D2/951
D584,496	S †	1/2009	Matis	D2/923	D927,149	S *	8/2021	Eckhaus	D2/919
					D927,150	S *	8/2021	Shi	D2/919
					D943,250	S *	2/2022	Wang	D2/919

* cited by examiner

† imported from a related application



FIG. 1



FIG. 2

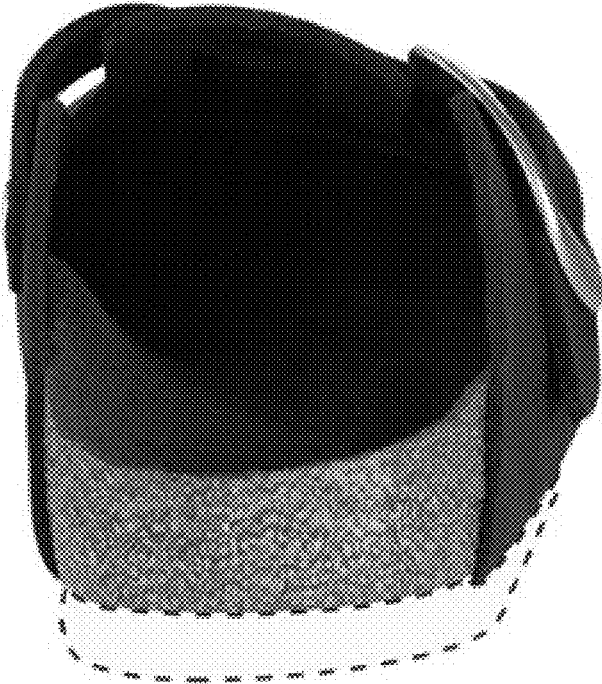

FIG. 3



FIG. 4



FIG. 5

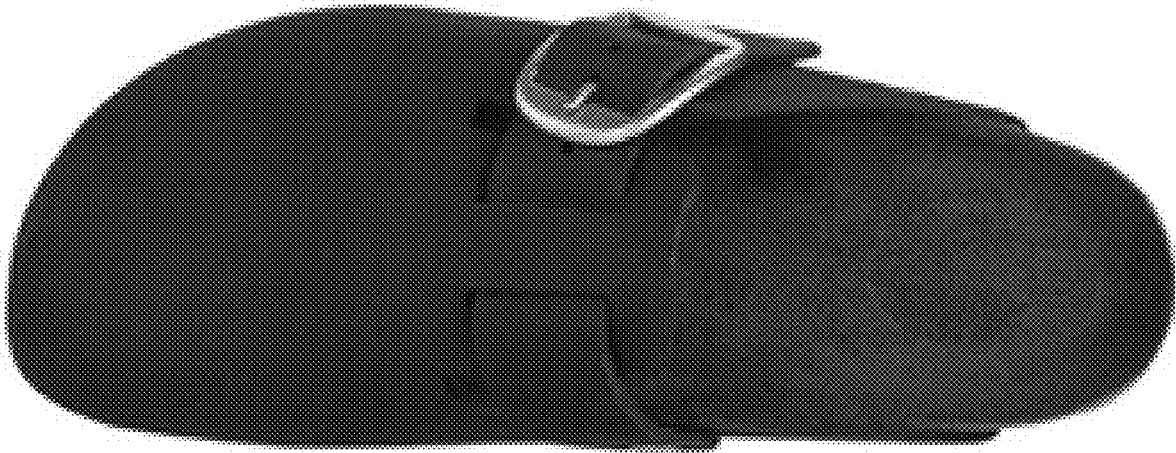

FIG. 6

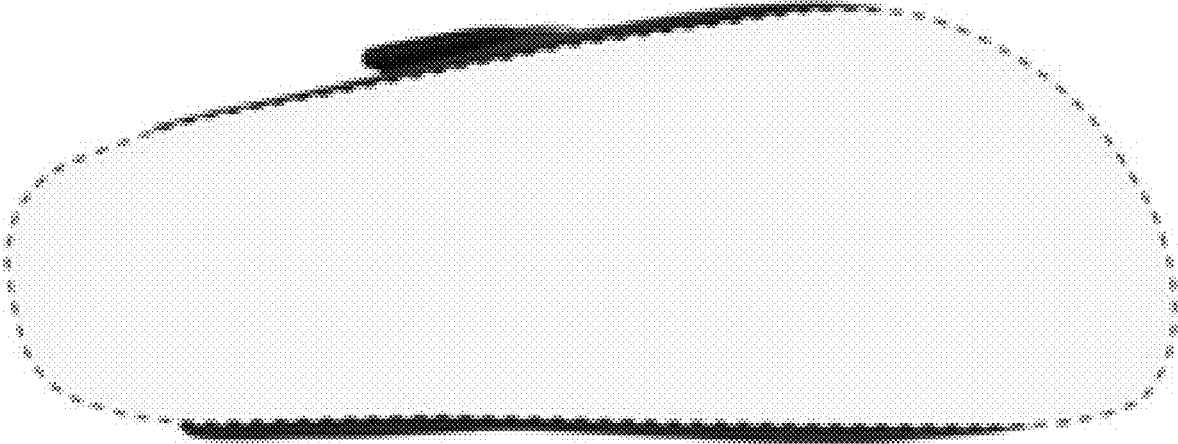

FIG. 7

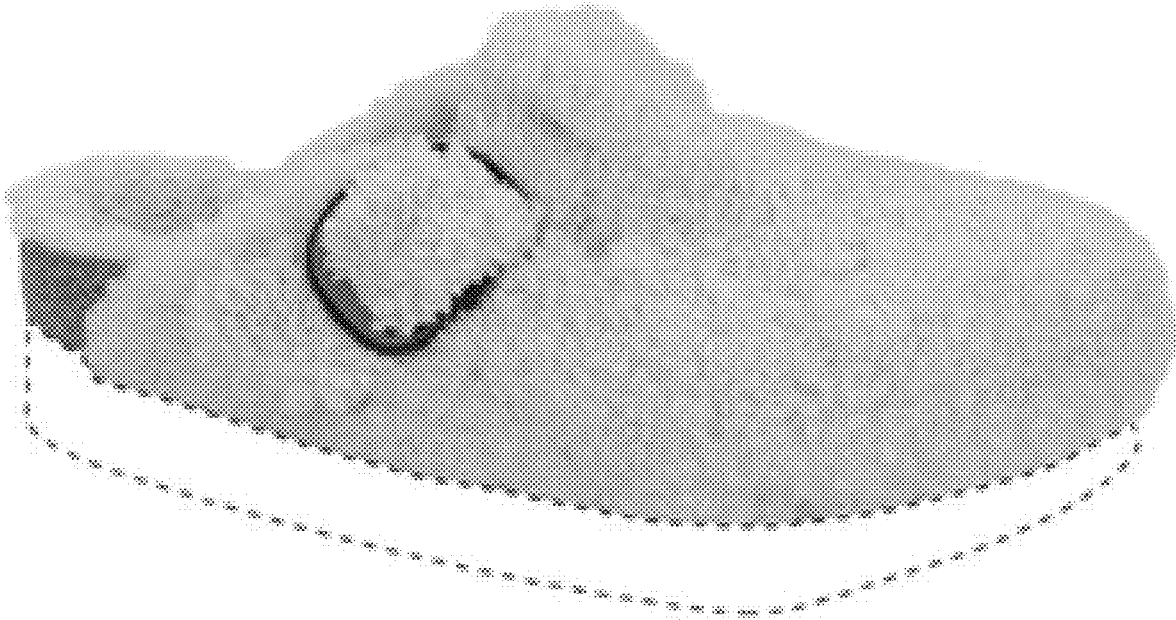

FIG. 8

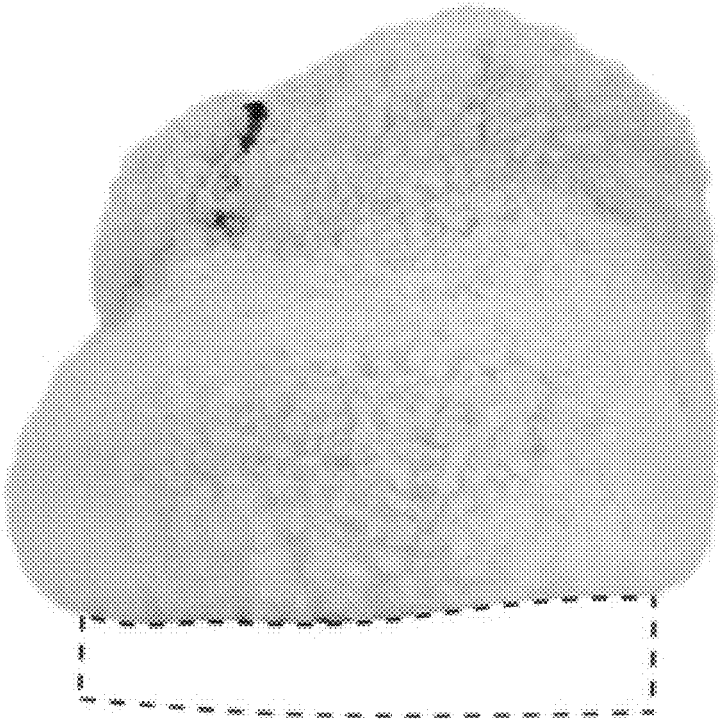

FIG. 9

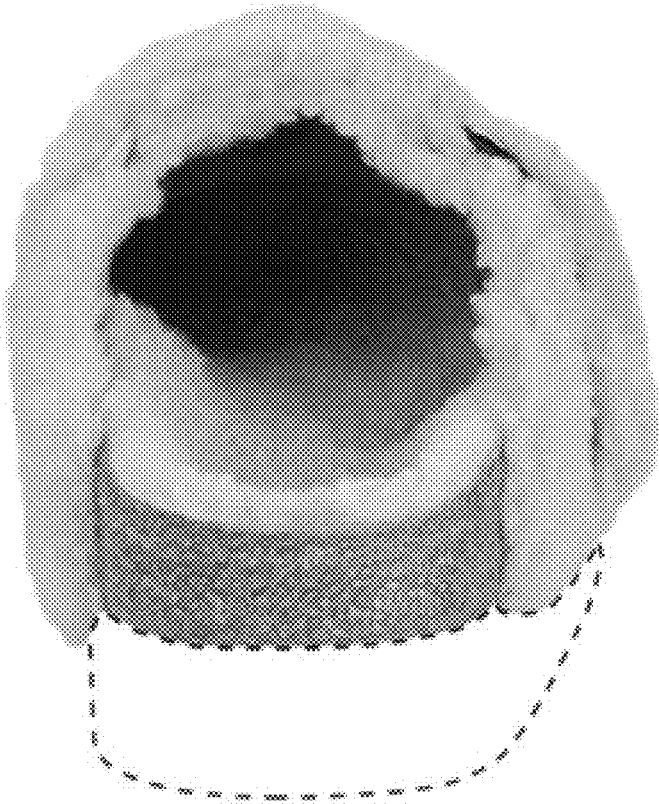

FIG. 10



FIG. 11

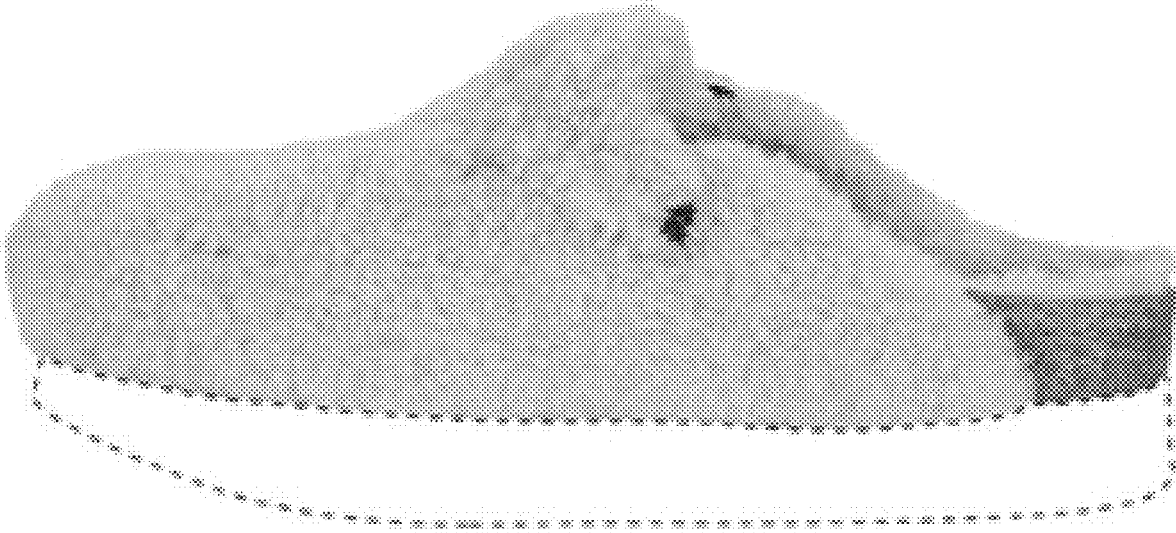

FIG. 12

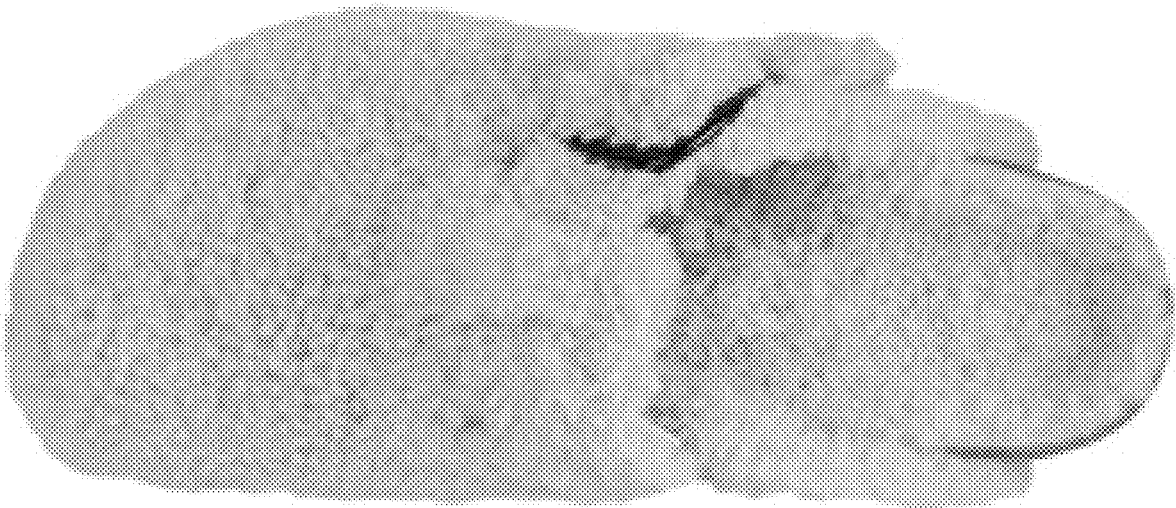

FIG. 13

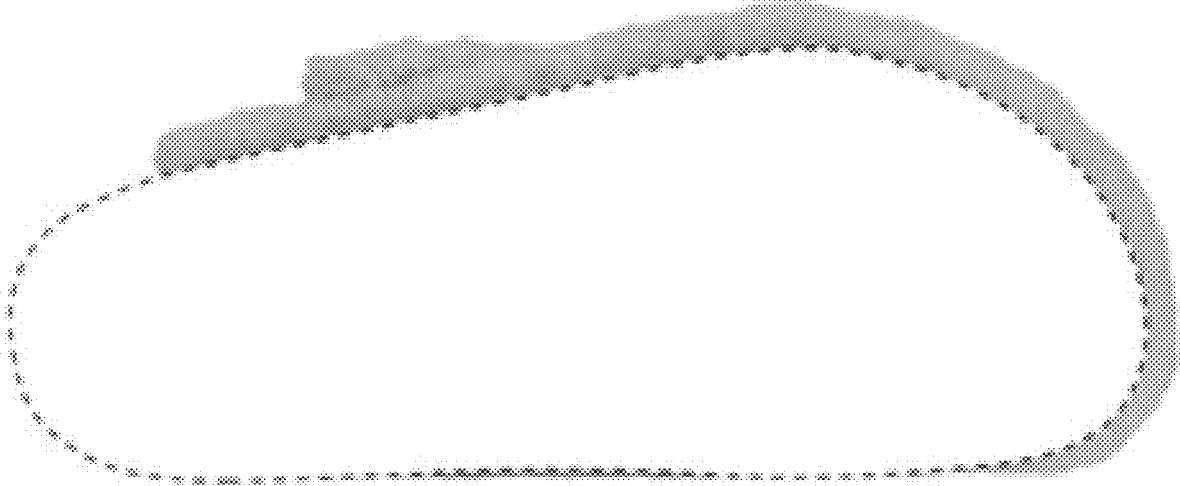

FIG. 14