

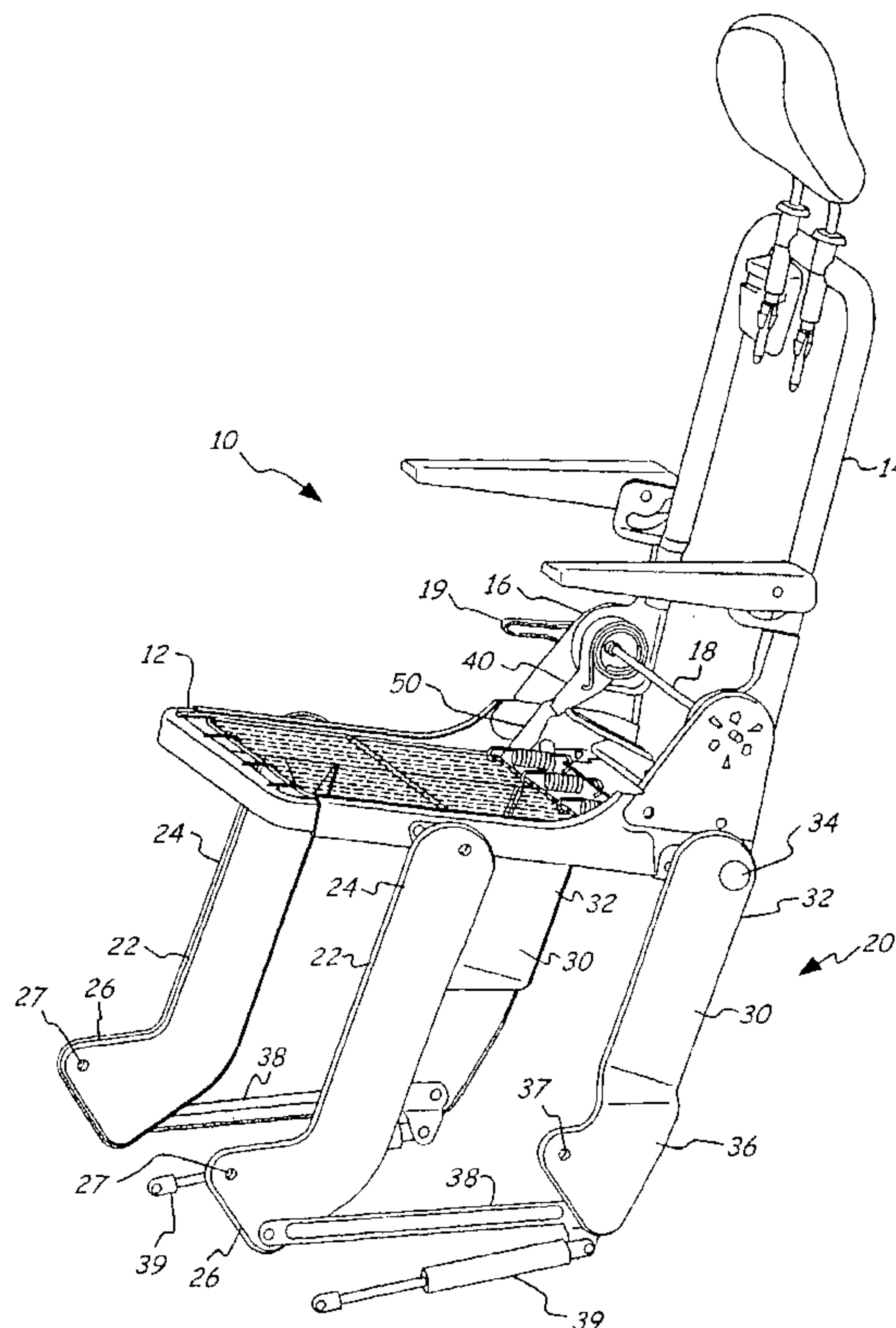

(86) Date de dépôt PCT/PCT Filing Date: 2003/10/22
 (87) Date publication PCT/PCT Publication Date: 2004/05/06
 (85) Entrée phase nationale/National Entry: 2005/03/11
 (86) N° demande PCT/PCT Application No.: US 2003/033537
 (87) N° publication PCT/PCT Publication No.: 2004/037602
 (30) Priorité/Priority: 2002/10/22 (60/420,191) US

(51) Cl.Int.⁷/Int.Cl.⁷ B60N 2/30, B60N 2/46, B60N 2/22,
B60N 2/20
 (71) Demandeur/Applicant:
INTIER AUTOMOTIVE INC., US
 (72) Inventeur/Inventor:
HOLDAMPF, CARL J., US
 (74) Agent: IMAI, JEFFREY T.

(54) Titre : ENSEMBLE SIEGE AUTOMOBILE ESCAMOTABLE DANS LE PLANCHER D'UN VEHICULE
 (54) Title: STOW IN FLOOR AUTOMOTIVE SEAT ASSEMBLY



(57) **Abrégé/Abstract:**

A seat assembly for an automotive vehicle includes a seat cushion, a seat back, and a recliner mechanism interconnecting the seat back and the seat cushion for selective adjustment of the seat back relative to the seat cushion between a plurality of reclined seating positions and a forwardly folded position. A riser assembly extends between the seat cushion and the floor of the vehicle.

(57) **Abrégé(suite)/Abstract(continued):**

The riser assembly includes front and rear legs arranged as a four bar linkage between the seat cushion and the floor for selectively moving the seat cushion between a seating position and a stowed position. The rear legs are fixedly secured to a control rod pivotally supported by the seat cushion. Levers extend between the seat back and the control rod for automatically moving the seat cushion between the seating and stowed positions in response to movement of the seat back between the respective seating and stowed positions.

(12) INTERNATIONAL APPLICATION PUBLISHED UNDER THE PATENT COOPERATION TREATY (PCT)

(19) World Intellectual Property
Organization
International Bureau



(43) International Publication Date
6 May 2004 (06.05.2004)

PCT

(10) International Publication Number
WO 2004/037602 A1

(51) International Patent Classification⁷: **B60N 2/30,**
2/46, 2/20, 2/22

J. [US/US]; 35572 Johnstown Road, Farmington Hills, MI
48335 (US).

(21) International Application Number:
PCT/US2003/033537

(74) Agents: **MACKENZIE, Kevin, S.** et al.; Clark Hill PLC,
500 Woodward Avenue, Suite 3500, Detroit, MI 48226-
3435 (US).

(22) International Filing Date: 22 October 2003 (22.10.2003)

(81) Designated States (*national*): AE, AG, AL, AM, AT, AU,
AZ, BA, BB, BG, BR, BY, BZ, CA, CH, CN, CO, CR, CU,
CZ, DE, DK, DM, DZ, EC, EE, ES, FI, GB, GD, GE, GH,
GM, HR, HU, ID, IL, IN, IS, JP, KE, KG, KP, KR, KZ, LC,
LK, LR, LS, LT, LU, LV, MA, MD, MG, MK, MN, MW,
MX, MZ, NI, NO, NZ, OM, PG, PH, PL, PT, RO, RU, SC,
SD, SE, SG, SK, SL, SY, TJ, TM, TN, TR, TT, TZ, UA,
UG, US, UZ, VC, VN, YU, ZA, ZM, ZW.

(25) Filing Language: English

(26) Publication Language: English

(30) Priority Data:
60/420,191 22 October 2002 (22.10.2002) US

(71) Applicant (*for all designated States except US*): **INTIER
AUTOMOTIVE INC.** [US/US]; 600 Wilshire Drive, Troy,
MI 48084 (US).

(84) Designated States (*regional*): ARIPO patent (GH, GM,
KE, LS, MW, MZ, SD, SL, SZ, TZ, UG, ZM, ZW),
Eurasian patent (AM, AZ, BY, KG, KZ, MD, RU, TJ, TM),
European patent (AT, BE, BG, CH, CY, CZ, DE, DK, EE,
ES, FI, FR, GB, GR, HU, IE, IT, LU, MC, NL, PT, RO,

(72) Inventor; and

(75) Inventor/Applicant (*for US only*): **HOLDAMPF, Carl,**

[Continued on next page]

(54) Title: STOW IN FLOOR AUTOMOTIVE SEAT ASSEMBLY

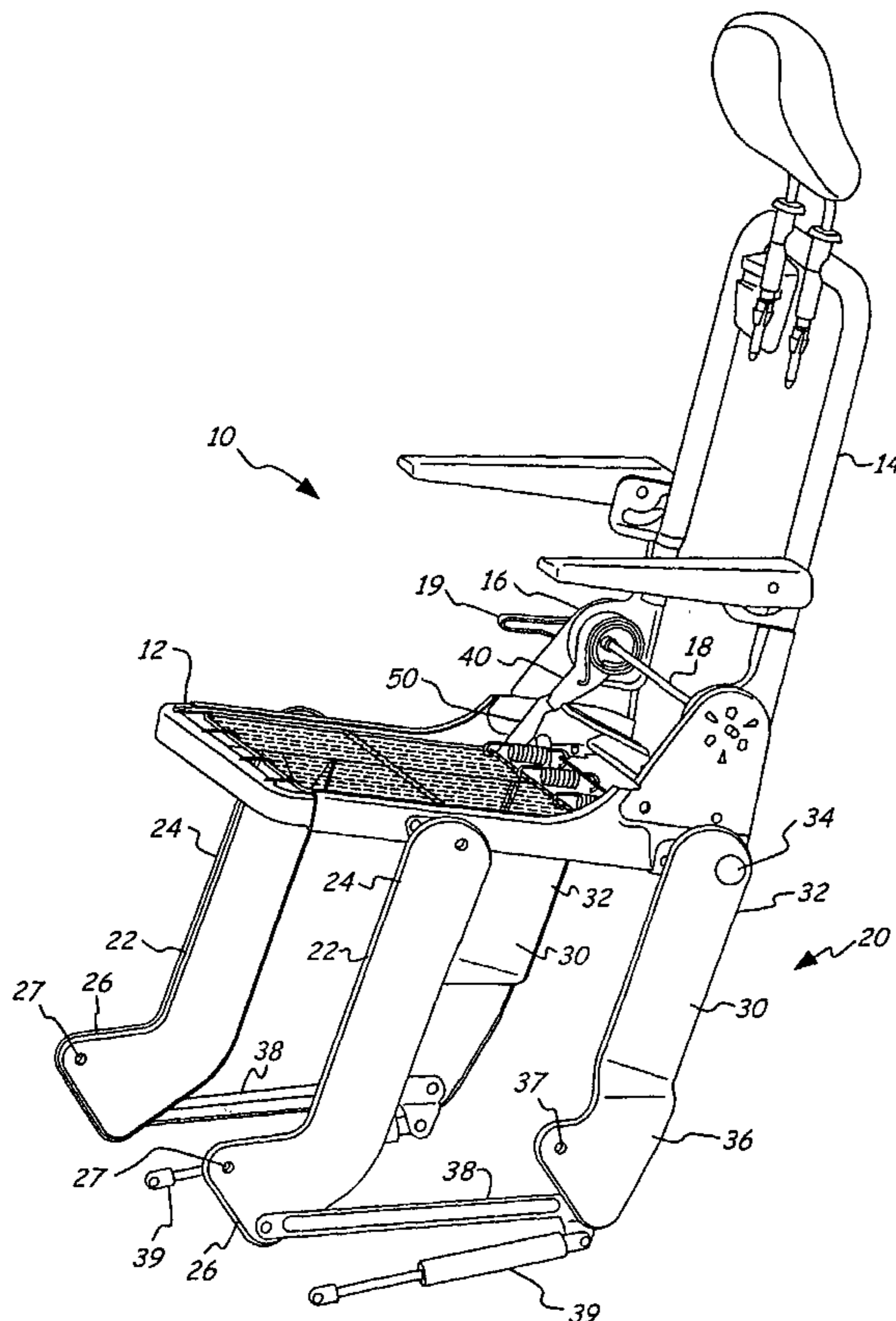

(57) Abstract: A seat assembly for an automotive vehicle includes a seat cushion, a seat back, and a recliner mechanism interconnecting the seat back and the seat cushion for selective adjustment of the seat back relative to the seat cushion between a plurality of reclined seating positions and a forwardly folded position. A riser assembly extends between the seat cushion and the floor of the vehicle. The riser assembly includes front and rear legs arranged as a four bar linkage between the seat cushion and the floor for selectively moving the seat cushion between a seating position and a stowed position. The rear legs are fixedly secured to a control rod pivotally supported by the seat cushion. Levers extend between the seat back and the control rod for automatically moving the seat cushion between the seating and stowed positions in response to movement of the seat back between the respective seating and stowed positions.

WO 2004/037602 A1

WO 2004/037602 A1



SE, SI, SK, TR), OAPI patent (BF, BJ, CF, CG, CI, CM, GA, GN, GQ, GW, ML, MR, NE, SN, TD, TG).

For two-letter codes and other abbreviations, refer to the "Guidance Notes on Codes and Abbreviations" appearing at the beginning of each regular issue of the PCT Gazette.

Published:

- *with international search report*
- *before the expiration of the time limit for amending the claims and to be republished in the event of receipt of amendments*

STOW IN FLOOR AUTOMOTIVE SEAT ASSEMBLY

BACKGROUND OF THE INVENTION

[0001] The invention relates to a seat assembly for an automotive vehicle, and more particularly, to a riser assembly for allowing movement of the seat assembly between a seating position and a stowed position folded flat against the floor of the vehicle.

[0002] Automotive vehicles include seat assemblies for supporting occupants within the vehicle. Seat assemblies include a seat cushion and a seat back operatively coupled to the seat cushion by a recliner mechanism for allowing selective pivotal adjustment of the seat back relative to the seat cushion between a plurality of reclined seating positions. Typically, the seat back is also movable between any one of the reclined seating positions and a generally horizontal, forwardly folded position to present a load floor surface on the back of the seat back.

[0003] It is known in the automotive seating art to mount a four bar linkage between the seat cushion and the floor of the vehicle for moving the seat assembly between a seating position with the seat cushion spaced above the floor of the vehicle and a forwardly folded position with the seat cushion lying against the floor of the vehicle.

[0004] However, it remains desirable to provide a seat assembly having a seat cushion automatically movable between the seating and stowed positions in response to pivotal movement of the seat back between the respective seating and forwardly folded positions.

SUMMARY OF THE INVENTION

[0005] According to one aspect of the invention, a seat assembly is provided for supporting an occupant above a floor of an automotive vehicle. The seat assembly comprises a seat cushion, a seat back, and a recliner mechanism coupled between the seat back and the seat

cushion for selective adjustment of the seat back relative to the seat cushion between a seating position for supporting the back of an occupant seated on the seat assembly and a stowed position overlying the seat cushion. A riser assembly extends between the seat cushion and the floor of the vehicle for selectively moving the seat cushion between a seating position and a stowed position aligned longitudinally along the floor of the vehicle. A lever interconnects the seat back and the riser assembly for automatically moving the seat cushion between the seating and stowed positions in response to movement of the seat back between the respective seating and stowed positions.

BRIEF DESCRIPTION OF THE DRAWINGS

[0006] Advantages of the present invention will be readily appreciated as the same becomes better understood by reference to the following detailed description when considered in connection with the accompanying drawings wherein:

[0007] Figure 1 is a perspective view of a seat assembly in a seating position incorporating one embodiment of the invention;

[0008] Figure 2 is an enlarged perspective view of the recliner and levers with the seating position;

[0009] Figure 3 is a perspective view of the seat assembly in an easy entry position;

[0010] Figure 4 is an enlarged perspective view of the recliner and levers with the seat assembly in the easy entry position;

[0011] Figure 5 is a perspective view of the seat assembly in a stowed position; and

[0012] Figure 6 is an enlarged perspective view of the recliner and levers with the seat assembly in the stowed position.

DETAILED DESCRIPTION OF THE PREFERRED EMBODIMENT

[0013] Referring to the figures, a seat assembly for supporting an occupant above a floor in an automotive vehicle is generally indicated at 10 in Figure 1. The seat assembly 10 includes a seat cushion 12 and a seat back 14 operatively coupled to the seat cushion 12 by a plurality of recliner mechanisms 16 of any suitable type for supporting the back of the occupant. The recliner mechanisms 16 allow pivotal adjustment and selective locking of the seat back 14 relative to the seat cushion 12 between a plurality of generally upright and reclined seating positions and a forwardly folded position overlying the seat cushion 12. The recliner mechanisms 16 are biased internally, as commonly known by those of ordinary skill in the art, toward the locked position. The seat assembly 10 includes at least one link mechanism 11 operatively connected to the seat back 14 and the seat cushion 12. The at least one link mechanism 11 moves the seat cushion 12 in response to pivotal movement of the seat back 14. A first control rod 18 extends between the recliner mechanisms 16 for synchronized actuation of the recliner mechanisms 16 between locked and unlocked states. A release handle 19 is fixedly secured to the first control rod 18 for facilitating actuation of the recliner mechanisms between the locked and unlocked states. Alternatively, the seat assembly 10 can include a single recliner mechanism 16 movable between the locked and unlocked positions by actuation of the first control rod 18. Further detailed description of the recliner mechanisms 16 is fully set forth in United States Patent 5,558,403 issued on September 24, 2000, which is incorporated herein by reference in its entirety.

[0014] A riser assembly 20 extends between the seat cushion 12 and the floor of the vehicle for allowing movement of the seat assembly 10 between a seating position, as shown in Figure 1, an easy entry position, as shown in Figure 3, and a stowed position, as shown in Figure 5. The riser assembly 20 includes generally parallel front legs 22 extending between an upper end 24 pivotally coupled to a front portion of the seat cushion 12 and a lower end 26

pivotally coupled to the floor of the vehicle by a front pivot pin 27. The riser assembly 20 also includes generally parallel rear legs 30 extending between an upper end 32 fixedly secured to a second control rod 34 and a lower end 36 pivotally coupled to the floor of the vehicle by a rear pivot pin 37. The second control rod 34 is pivotally supported by a rear portion of the seat cushion 12 for synchronized pivotal movement of the rear legs 30 relative to the seat cushion 12. A link 38 extends between the lower ends 26, 36 of the front 22 and rear 30 legs for stabilizing the movement of the seat assembly 10 between the seating, easy entry, and stowed positions. A dampener 39 extends between the link 36 and the floor of the vehicle.

[0015] Referring to Figures 2, 4 and 6, a first lever 40 having a distal end 42 is fixedly secured to the seat back 14 and extends generally radially from the longitudinal axis of the first control rod 18. A second lever 44 having a distal end 46 extends generally radially from the second control rod 34. A first arm 50 is pivotally assembled to the distal end 42 of the first lever 40 by a pivot pin 52. The first arm 50 includes a distal end 54. A hook 55 is formed in the first arm 50 adjacent the distal end 54. A second arm 56 is pivotally assembled to the distal end 46 of the second lever 44 by a pivot pin 53. The second arm 56 includes a distal end 58. The distal ends 54, 58 of the first 50 and second 56 arms are pivotally interconnected by a pivot pin 57. An abutment pin 59 is fixedly secured to the second arm 56 for engaging the first arm 50 when the seat back 14 is moved toward the forwardly folded position, whereby the first 50 and second 56 arms are held at a predetermined angle, as best shown in Figure 4, for pivotal movement of both the first 50 and second 56 arms together about the pivot pin 53.

[0016] A latch arm 60 having a latch pin 62 is pivotally coupled to the second arm 56 for moving the latch pin 62 in and out of hooking engagement with the hook 55 in the first arm 50. Relative pivotal movement between the first 50 and second 56 arms is prevented while

the latch pin 62 remains engaged with the hook 55 in the first arm 50. A biasing member (not shown) of any suitable type, such as a clock spring, extends between the latch arm 60 and the second arm 56 for biasing the latch pin 62 out of engagement with the hook 55 in the first arm 50. The latch arm 60 is operatively coupled to an easy entry lever (not shown), or alternatively, to the release lever 19, for actuating the latch pin 62 in and out of engagement with the hook 55.

[0017] In operation, an occupant may sit on the seat assembly 10 in the seating position, as shown in Figures 1 and 2. The occupant may adjust the seat back 14 between the plurality of reclined seating positions by rotating the control rod 18 with the release lever 19 to actuate the recliner mechanisms 16 to the unlocked position. The first lever 40 rotates with the seat back 14 during adjustment of the seat back 14 between the plurality of reclined seating positions. Additionally, the first 50 and second 56 arms pivot freely about the pivot pins 52, 53, 57 to accommodate the movement of the first lever 40 without moving the second lever 44 during adjustment of the seat back 14 between the plurality of reclined seating positions. The recliner mechanisms 16 are allowed to return to the locked position to maintain the seat back 14 in the desired reclined seating position.

[0018] The seat assembly 10 is movable to the easy entry position by unlocking the recliner mechanisms 16 and forwardly tilting the seat back 14, as shown in Figures 3 and 4. The latch pin 62 engages the hook 55 to prevent relative pivotal movement between the first 50 and second 56 arms about the pivot pin 57. The movement of the seat back 14 between the plurality of reclined seating positions and the easy entry position pushes the first 50 and second 56 arms to cause counterclockwise movement of both the second lever 44 and the second control rod 34, as viewed from the perspective shown in the figures. The counterclockwise movement of the second control rod 34 urges forward pivotal movement of the front 22 and rear 30 legs about the front 27 and rear 37 pivot pins, respectively. The

forward pivotal movement of the front 22 and rear 30 legs forwardly displaces the seat cushion 12. Thus, in the easy entry position, the seat back 14 is forwardly tilted and the seat cushion 12 is forwardly displaced to allow ingress, egress and access behind the seat assembly 10. The recliner mechanisms 16 are returned to the locked position to lock the entire seat assembly 10 in the easy entry position.

[0019] When the seat back 14 is pivoted counterclockwise beyond the easy entry position shown in Figures 3 and 4 toward the forwardly folded position, the pivotal movement of the first lever 40 pulls the first 50 and second 56 arms to cause clockwise pivotal movement of the second lever 44 and the second control rod 34. In response, the front 22 and rear 30 legs are pivoted rearwardly about the front 27 and rear 37 pivot pins, respectively. The rearward pivotal movement of the front 22 and rear 30 legs displaces the seat cushion 12 rearwardly and downwardly to the stowed position. Thus, continued movement of the seat back 14 beyond the easy entry position toward the forwardly folded position causes the seat assembly 10 to move toward the stowed position, shown in Figures 5 and 6.

[0020] With the recliner mechanisms 16 in the locked or unlocked positions, the seat assembly 10 can be locked or freely moved, respectively, between the plurality of reclined seating positions, the easy entry position and the stowed position.

[0021] The invention has been described in an illustrative manner, and it is to be understood that the terminology, which has been used, is intended to be in the nature of words of description rather than of limitation.

[0022] Many modification and variations of the present invention are possible in light of the above teachings. It is, therefore, to be understood that within the scope of the appended claims, the invention may be practiced other than as specifically described.

What is claimed is:

1. A seat assembly (10) comprising:
 - a seat cushion (12);
 - a seat back (14);
 - at least one recliner mechanism (16) linking the seat back (14) to the seat cushion (12);
 - a riser assembly (20) including front (22) and rear (24) legs, the riser assembly (20) coupled to the seat cushion (12) and a floor of a vehicle for allowing selective movement of the seat cushion (12); and
 - at least one link mechanism (11) operatively connected to the seat back (14) and the seat cushion (12), the at least one link mechanism (11) moving the seat cushion (12) in response to pivotal movement of the seat back (14).
2. The seat assembly (10) of Claim 1 wherein the at least one link mechanism (11) comprises a first control rod (18) associated with the at least one recliner mechanism (16) for actuating the at least one recliner mechanism (16) between locked and unlocked states.
3. The seat assembly (10) of Claim 1 wherein the at least one link mechanism (11) comprises a second control rod (34) pivotally supported by a rear portion of the seat cushion (12) and secured to an upper end (32) of the rear legs (30).
4. The seat assembly (10) of Claim 1 wherein the riser assembly further includes

a link (38) extending between the front and rear legs (22, 30) for stabilizing movement of the seat assembly (10) through a plurality of positions.

5. The seat assembly (10) of Claim 4 further including a dampener (39) extending between the link (38) and the floor of the vehicle for maintaining a smooth motion of the seat assembly (10) through the plurality of positions.

6. The seat assembly (10) of Claim 2 further including a first lever (40) having a distal end (42) secured to the seat back (14) and extending radially from a longitudinal axis of the first control rod (18).

7. The seat assembly (10) of Claim 3 further including a second lever (44) having a distal end (46) secured to the seat back (14) and extending radially from a longitudinal axis of the second control rod (34).

8. The seat assembly (10) of Claim 6 further including a first arm (50) having a distal end (54) pivotally connected to the distal end (42) of the first lever (40) by a pivot pin (52).

9. The seat assembly (10) of Claim 7 further including a second arm (56) having a distal end (58) pivotally connected to the distal end (46) of the second lever (44) by a pivot pin (53).

10. The seat assembly (10) of Claim 8 wherein the first arm (50) includes a hook (55) formed thereon adjacent the distal end (54) of the first arm (50).

11. The seat assembly (10) of Claim 9 wherein the second arm (56) further includes an abutment pin (59) formed thereon for engaging a first arm (50) and maintaining a

predetermined angle between the first and second arms (50, 56).

12. The seat assembly (10) of Claim 11 wherein distal ends (54, 58) of the first and second arms (50, 56) are pivotally connected by a pivot pin (57).

13. The seat assembly (10) of Claim 9 further including a latch arm (60) coupled to the second arm (56) for moving a latch pin (62) in and out of engagement with a hook (55) formed in a first arm (50).

14. The seat assembly (10) of Claim 13 further including a biasing member associated with the latch arm (60) and the second arm (56) for biasing the latch pin (62) out of engagement with the hook (55) formed in the first arm (50) for allowing pivotal movement of the first arm (50) relative to the second arm (56).

15. The seat assembly (10) of Claim 2 wherein the first control rod (18) is manipulated to unlock the at least one recliner mechanism (16) for adjusting the seat back (14) to a reclined position wherein a first lever (40) rotates with the seat back (14).

16. The seat assembly (10) of Claim 15 wherein first and second arms (50, 56) pivot freely about pivot pins (52, 53, 57) to accommodate the first lever (40) such that a second lever (44) is not moved during pivotal adjustment of the seat back (14).

17. The seat assembly (10) of Claim 16 wherein forward tilting of the seat back (14) to an easy entry position causes a latch pin (62) to engage a hook (55) formed on the first arm (50) thereby preventing pivotal movement of the first and second arms about the pivot pin (57).

18. The seat assembly (10) of Claim 17 wherein continued forward tilting of the seat back (14) moves the first and second arms (50, 56) causing counter clock wise rotation

of the second lever (44) and the second control rod (34); thereby, urging forward pivotal movement of the front and rear legs (22, 30) about pivot pins (27, 37), respectively.

19. The seat assembly (10) of Claim 18 wherein movement of the front and rear legs (22, 30) about the pivot pins (27, 37) causes the seat cushion to move rearward and downward to a stowed position.

20. A seat assembly (10) comprising:

a seat cushion (12);

a seat back (14);

at least one recliner mechanism (16) linking the seat back (14) to the seat cushion (12) for selective adjustment of the seat back (14) relative to the seat cushion (12) between seating, easy entry and stowed positions;

a riser assembly (20) including front (22) and rear (24) legs, the riser assembly (20) coupled to the seat cushion (12) and a floor of a vehicle for allowing selective movement of the seat cushion (12); and

at least one link mechanism (11) operatively connected to the seat back (14) and the seat cushion (12), the at least one link mechanism (11) freely moving about pivot pins (52, 53, 57) when the seat back (14) is moved from the seating to the easy entry position, and wherein the at least one link mechanism (11) locks urging forward pivotal movement of the front and rear legs (22, 30) when the seat back (14) is urged forward past the easy entry position.

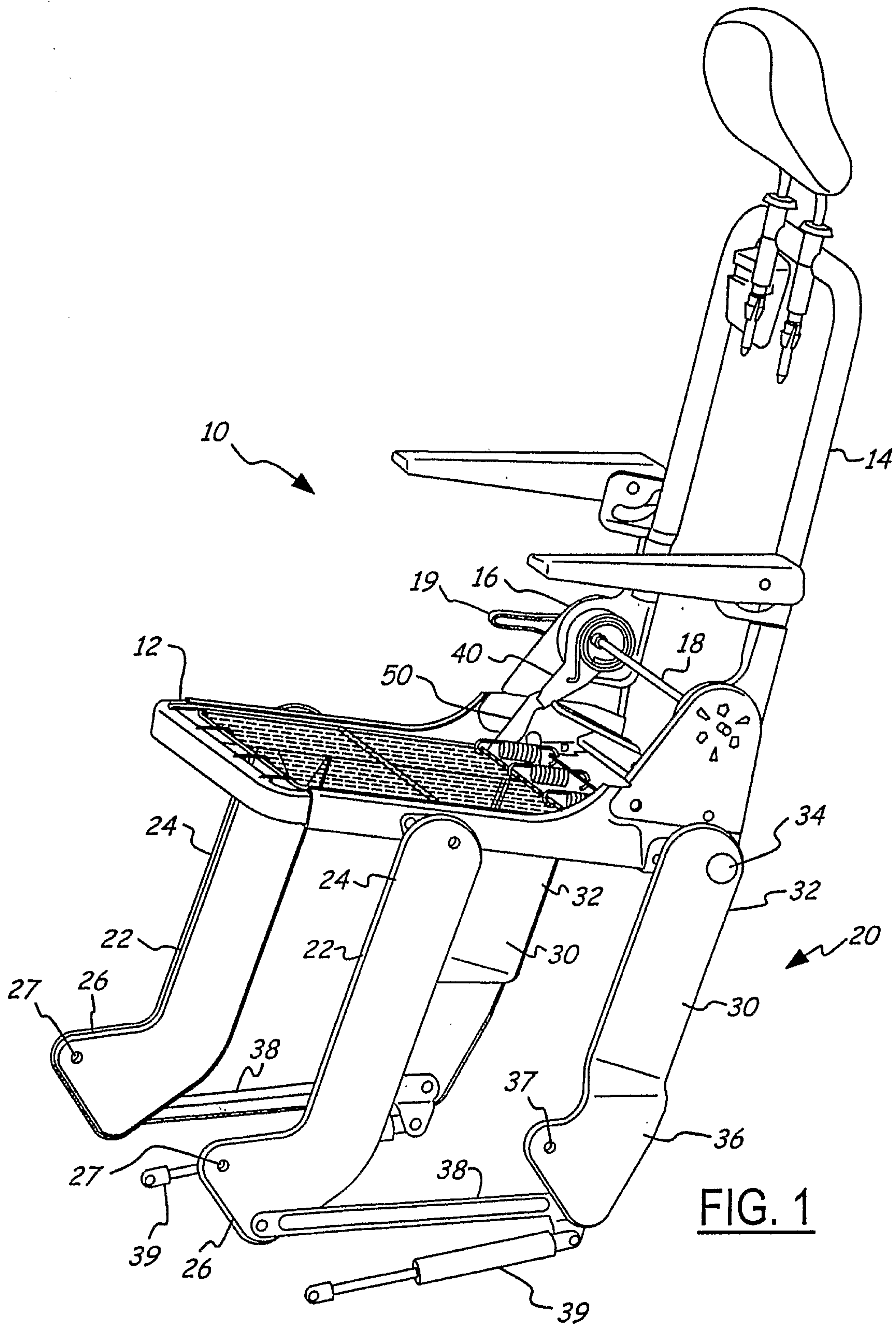
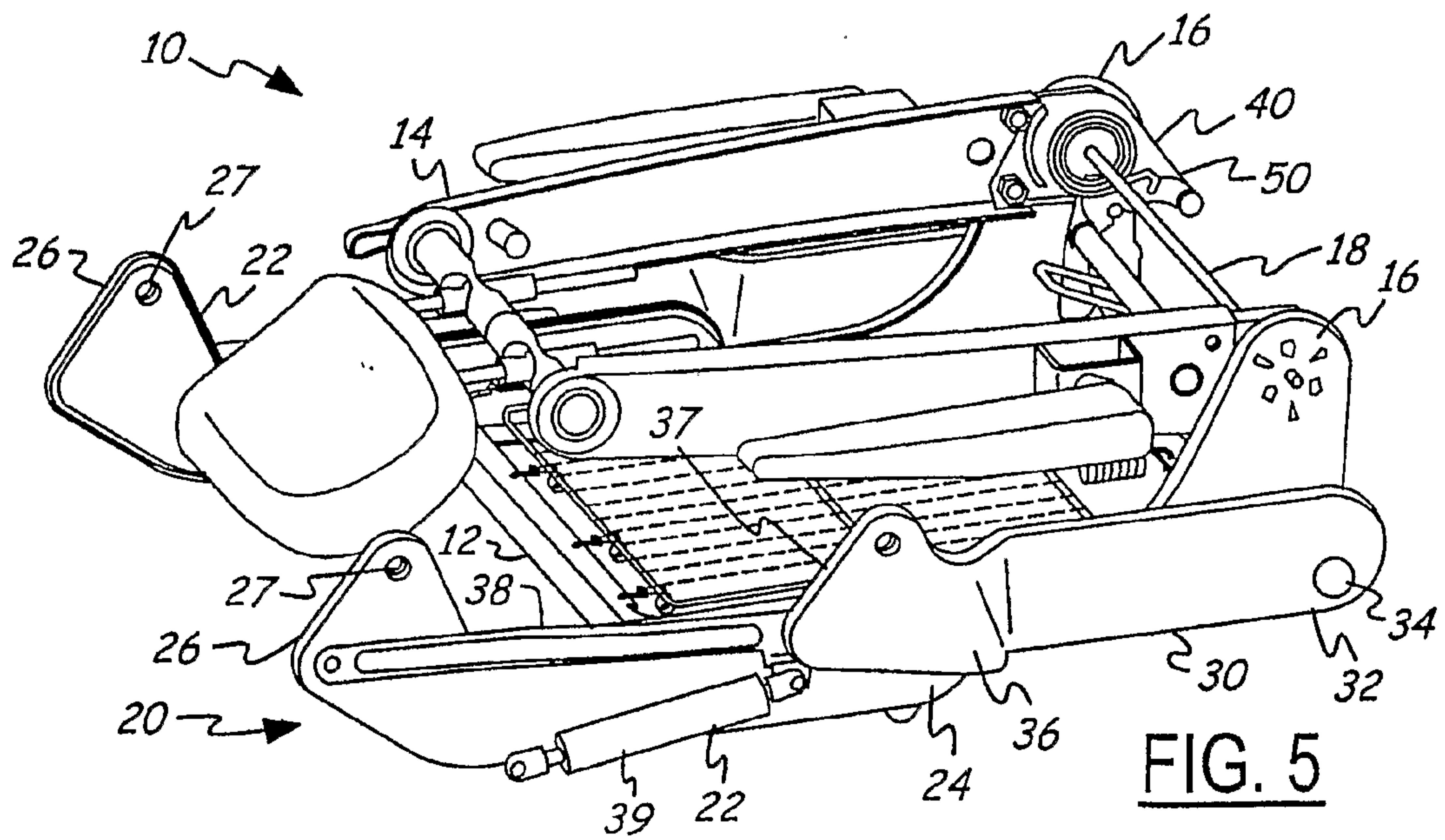
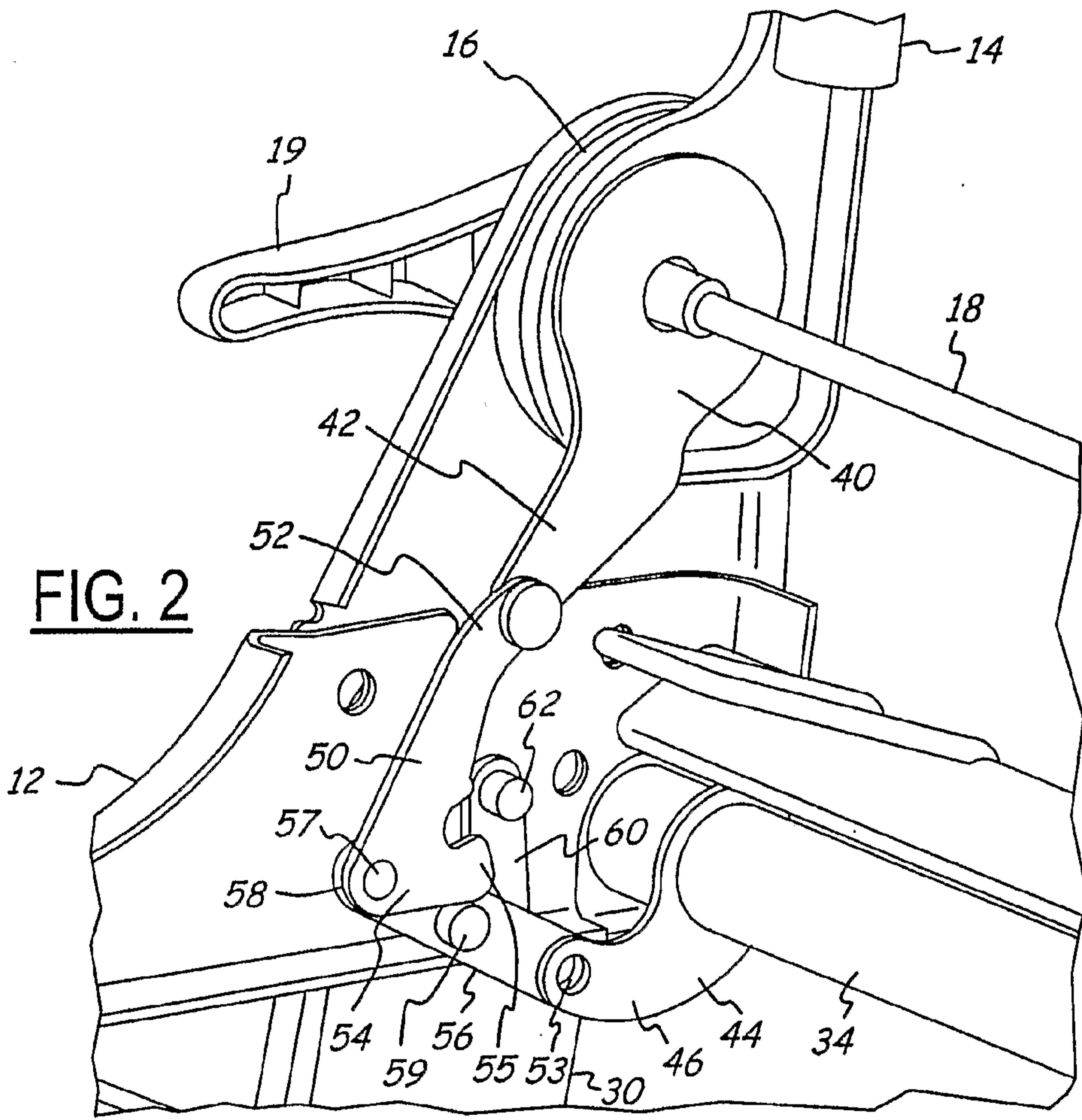

FIG. 1



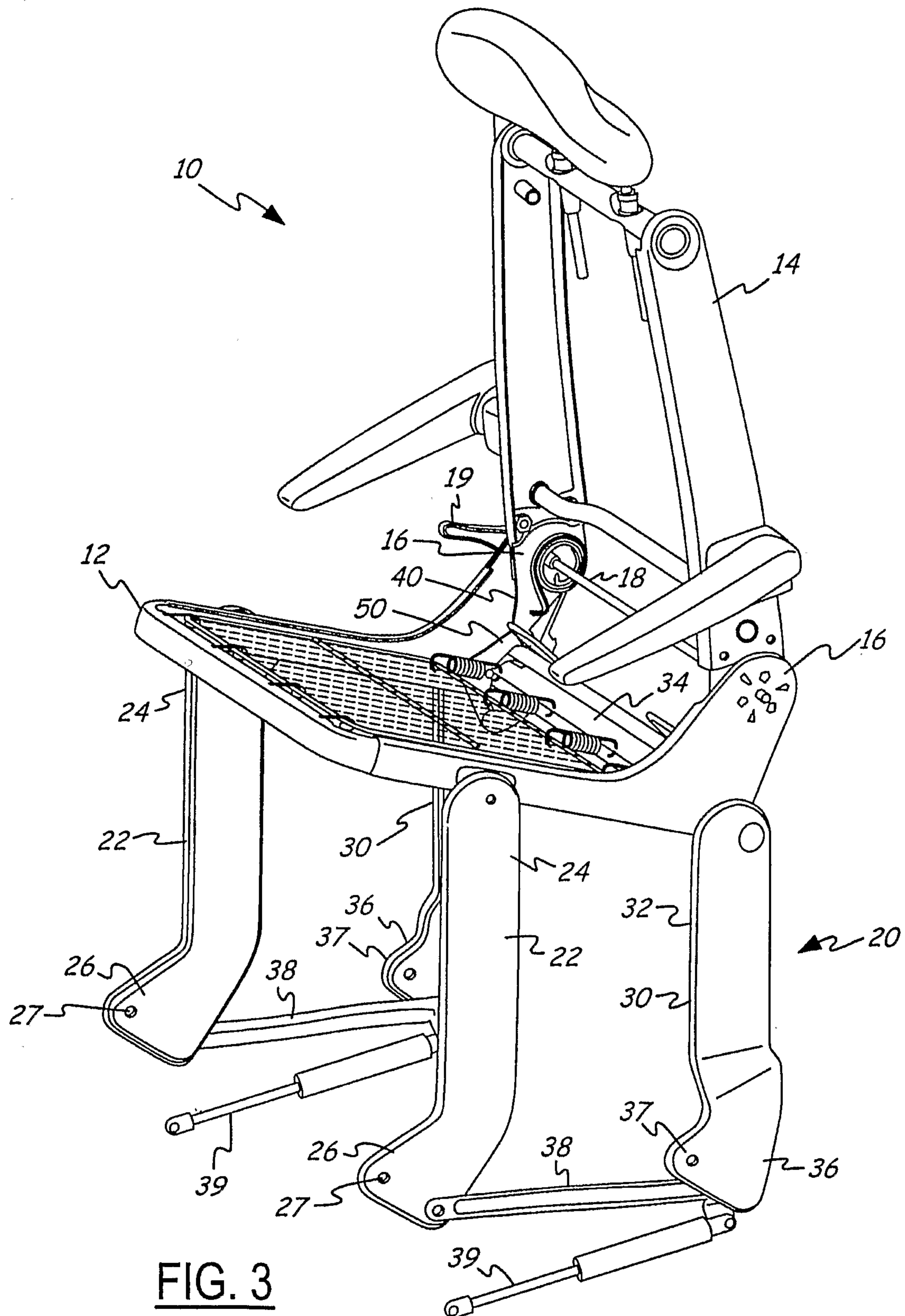

FIG. 3

