

(12) SOLICITUD INTERNACIONAL PUBLICADA EN VIRTUD DEL TRATADO DE COOPERACIÓN EN MATERIA DE PATENTES (PCT)

(19) Organización Mundial de la Propiedad Intelectual
Oficina internacional



(10) Número de Publicación Internacional

WO 2017/105185 A1

(43) Fecha de publicación internacional
22 de junio de 2017 (22.06.2017)

WIPO | PCT

- (51) Clasificación Internacional de Patentes:
C03B 9/38 (2006.01)
- (21) Número de la solicitud internacional:
PCT/MX2015/000191
- (22) Fecha de presentación internacional:
15 de diciembre de 2015 (15.12.2015)
- (25) Idioma de presentación: español
- (26) Idioma de publicación: español
- (71) Solicitante: VITRO, S.A.B. DE C.V. [MX/MX]; Keramos 225 Poniente, Col. Del Prado, Monterrey, Nuevo León 64410 (MX).
- (72) Inventor: TIJERINA RAMOS, Victor; Aldama Sur No. 415, Departamento 7, Col. Centro, Monterrey, Nuevo León 64000 (MX).
- (74) Mandatario: OLIVIER TENORIO, Miguel Angel; Av. Ricardo Margain Zozaya, No. 400, Col. Valle del Campestre, Garza García, Nuevo León 66265 (MX).
- (81) Estados designados (a menos que se indique otra cosa, para toda clase de protección nacional admisible): AE, AG, AL, AM, AO, AT, AU, AZ, BA, BB, BG, BH, BN, BR, BW, BY, BZ, CA, CH, CL, CN, CO, CR, CU, CZ, DE, DK, DM, DO, DZ, EC, EE, EG, ES, FI, GB, GD, GE, GH, GM, GT, HN, HR, HU, ID, IL, IN, IR, IS, JP, KE, KG, KN, KP, KR, KZ, LA, LC, LK, LR, LS, LU, LY, MA, MD, ME, MG, MK, MN, MW, MX, MY, MZ, NA, NG, NI, NO, NZ, OM, PA, PE, PG, PH, PL, PT, QA, RO, RS, RU, RW, SA, SC, SD, SE, SG, SK, SL, SM, ST, SV, SY, TH, TJ, TM, TN, TR, TT, TZ, UA, UG, US, UZ, VC, VN, ZA, ZM, ZW.
- (84) Estados designados (a menos que se indique otra cosa, para toda clase de protección regional admisible): ARIPO (BW, GH, GM, KE, LR, LS, MW, MZ, NA, RW, SD, SL, ST, SZ, TZ, UG, ZM, ZW), euroasiática (AM, AZ, BY, KG, KZ, RU, TJ, TM), europea (AL, AT, BE, BG, CH, CY, CZ, DE, DK, EE, ES, FI, FR, GB, GR, HR, HU, IE, IS, IT, LT, LU, LV, MC, MK, MT, NL, NO, PL, PT, RO, RS, SE, SI, SK, SM, TR), OAPI (BF, BJ, CF, CG, CI, CM, GA, GN, GQ, GW, KM, ML, MR, NE, SN, TD, TG).

[Continúa en la página siguiente]

(54) Title: SYSTEM AND METHOD FOR COOLING MOULDS FOR A MACHINE USED TO FORM HOLLOW GLASS ITEMS

(54) Título : SISTEMA Y METODO DE ENFRIAMIENTO DE MOLDES PARA UNA MAQUINA FORMADORA DE ARTICULOS DE VIDRIO HUECOS

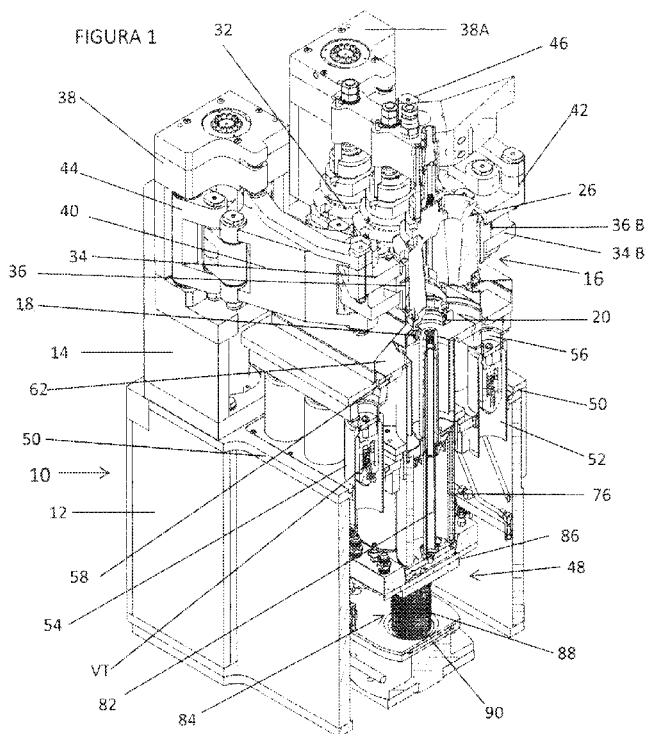

(57) Abstract: The invention relates to a system and a method for cooling moulds of a machine used to form hollow glass items, of the type that comprises arms for carrying mould halves movable between a closed mould position and an open mould position, each mould half having axial passages for the cooling thereof. The system allows the adaptation thereof to different sizes of mould and the cooling of the mould halves in any position between the closed mould position and the open mould position. To this end, it has a height-adjustable upper plate on which a chamber for the distribution of cooling fluid to the axial passages of the moulds is moved, cooling ducts being connected to said upper plate so as to provide cooling fluid from a plenum box.

(57) Resumen: Sistema y método de enfriamiento de moldes de una máquina formadora de artículos de vidrio del tipo de las que comprenden unos brazos portadores de mitades de moldes desplazables entre una posición de molde cerrado y una posición de molde abierto; cada una de la mitades de molde teniendo pasajes axiales

[Continúa en la página siguiente]

WO 2017/105185 A1

Publicada:

— *con informe de búsqueda internacional (Art. 21(3))*

para enfriarlas. El sistema permite la adaptación del mismo a distintos tamaños de molde y el enfriamiento de las mitades de molde en cualquier posición entre la posición de molde cerrado y la posición de molde abierto; para ello cuenta con una placa superior ajustable en altura sobre la que se desplaza una cámara de distribución de fluido de enfriamiento que alimenta a los pasajes axiales de los moldes; placa superior a la que se conectan unos ductos de enfriamiento para proveer fluido de enfriamiento desde una caja plenum.

SYSTEM AND METHOD FOR COOLING MOULDS FOR A MACHINE USED TO
FORM HOLLOW GLASS ITEMS

BACKGROUND OF THE INVENTION.

5 FIELD OF THE INVENTION.

The invention relates to the cooling of hot molds, and more specifically to a system and method for cooling the hot molds of glassware forming machines.

DESCRIPTION OF THE RELATED ART.

10 The high production speeds of quality glassware, such as glass containers, require that the molds are cooled in a controlled manner on the parison forming side and, with greater cooling capacity on the mold side, to be able to set the article as fast as possible.

Traditionally, the cooling of the molds was carried out by passing the
15 air under pressure through the frame of the machine, which was directed towards the mold holding clamps. However, it required a larger volume, a higher pressure and, consequently, an air flow large enough to cool the molds.

Notwithstanding the above, the problem with this type of cooling was
20 that the dissipation of heat in the mold was not uniform and therefore, it was not either in the newly formed glass container. It is known that there are regions of the container that have higher temperature requirements for an ideal distribution of the glass during the preforming or blowing of the container that limit the quality of production. Once on the mold side, what is
25 required is the maximum possible flow of air to cool the mold and/or set in the minimum time the article, to increase the speed of production.

Therefore, because there are currently machines with higher speed, it is required that the molds are cooled more quickly, in order to satisfy the production demand.

30 Several developments arose for the cooling of the molds. U.S. Patent Nos. 1,875,202; 3,355,277; 4,251,253 and 4,502,879, which are related to

providing a plurality of axial passages in the body of the mold halves and the introduction of an air flow through said passages from the bottom or by the top of the mold.

However, some of these mold cooling systems maintain a gradual
5 accumulation of heat, because the cooling systems only perform the cooling action when the molds are closed. In other cooling systems, molds can also be cooled during the 360° cycle, but the efficiency with which this cooling is done requires high air pressures, due to the excessive losses in the system, increasing the cost of manufacturing a container.

10 On the other hand, within the glassware manufacturing process, it is important to consider that the temperature control of the blank or parison side (parison forming mold) is very different from that of the mold side (final container shape).

Some systems have focused on the cooling of the blank or parison
15 mold, such as the one illustrated in the US Pat. No. 4,701,203 by Wilhelm Schneider, which refers to a cooling system for a forming tool of a machine for forming molten glass or other thermoplastic materials, wherein the forming tool is coolable by a pressure fluid and turnable about a first pivoting axle, includes at least one stationary supply conduit having an
20 outlet opening, a pressure distributing device for the forming tool turnable relative to said supply conduit about the first pivoting axle, and a connecting conduit arranged to connect each supply conduit with the pressure fluid distributing device and having an articulated conduit component turnable about a second pivoting axle which is fixed relative to the pressure fluid
25 distributing device and is parallel to the first pivoting axle, the articulated conduit component having an inlet opening which is in a constant communication with the outlet opening of the supply conduit, the articulated conduit component being displaceable relative to the supply conduit in a displacement plane normal to the pivoting axles

30 However, one of the principles that has been handled is that, in the parison forming, the temperature control must be very precise, that is, it is

very important to maintain the isotherms of the blank or parison mold to maintain an ideal thickness distribution for the entire container. Any variation of temperature in the mold implies that, if some sections are colder, the glass will be thicker in those parts and, if it is hotter, it will become thinner. Excessive temperatures in any region make the parison not rigid enough for its transference and deposit on the mold side so the preforming can be deformed and get out of control.

As for the mold side, temperature control is not very important, since the greatest possible cooling is required. The faster the mold cools, the faster the container sets when it is in contact with the mold and, therefore, the mold is opened faster to extract the article already set.

Some developments that have focused on cooling the mold side are, for example, European Patent No. EP0612699 by Richard Kirkman, which refers to a mold cooling apparatus comprising a pair of complementary mold arms, each arm supporting mold halves such that when the arms are moved toward one another the molds halves form plural cavities. Each mold arm supports a first air chamber to which air under pressure is supplied and a second air chamber communicating with the first chamber and having an opening facing substantially the entire length of each mold half. A diffuser plate closes each second chamber and is positioned in close proximity with its respective mold half. The diffuser plate has openings for directing air from the second chamber against the mold half. Each mold half has axial exhaust openings extending from the space between the mold half and the exterior. The mold cooling apparatus can be applied to individual cavity as well as multi-cavity mold equipment. When a multi-cavity configuration is used, supplemental cooling is utilized through introduction of compressed air from a secondary source to axial and interconnected passages within the mold halves.

Another development on the mold side is illustrated in the US Patent No. 8316670 of Daniel Newson et al, which describes a glassware forming machine includes a machine section box having a cooling air outlet opening,

at least one mold-carrying arm disposed above the section box and movable between mold-open and mold-closed positions, and means for delivering cooling air from the outlet opening to the mold arms. The machine in accordance with this aspect of the disclosure is characterized in that the means for delivering cooling air includes a valve plate mounted on the section box to pivot around an axis and having a valve plate opening that registers with the outlet opening in the section box. A pressure plate is mounted on the mold-carrying arm overlying the valve plate and has a pressure plate opening that registers with the valve plate opening. A coupling between the valve plate and the pressure plate pivots the valve plate on the section box as a function of motion of the mold-carrying arm between the mold-open and mold-closed positions such that cooling air is continuously fed to the mold-carrying arm through the valve plate and the pressure plate. The coupling preferably is a lost motion coupling such that motion of the mold arm is not imparted to the valve plate during initial motion in either the opening or the closing direction.

Even though there are some other mold cooling systems, most are focused particularly towards the blank or parison side or the mold side.

Another disadvantage of the known cooling systems is that, whenever it is necessary to change the molds, for the production of the different sizes of containers, it is necessary to adapt the equipment to adjust the blank or parison reversal center. That is, the cooling equipment has to be changed to suit a larger or smaller glass preform and therefore, it has to be assembled and/or disassembled with other different parts to fit to the reversal center of the new blank or parison mold. All this implies changes and movements for each product, so the equipment for each of them results in a high cost.

OBJECTIVES OF THE INVENTION

Considering the foregoing, the present invention relates to a mold cooling method and system for a glass container forming machine, which is adaptable for the cooling of both parison molds and blowing molds, and

which can be used for cooling continuously during the container forming cycle (360°) or can supply the cooling air in a programmed manner according to the needs of the process.

Another advantage of the mold cooling method and system for a glass container forming machine of the aforesaid invention is that it only requires a mold clamp, an insert mold holder and a mold, avoiding individual boxes to supply the air and to direct the air towards the blank or parison mold and to the final blowing mold.

An additional advantage of the mold cooling method and system for a glass container forming machine is that it can be used both in press-blow narrow mouth (PSBA), press and blow (PS) or blow and blow (SS) processes.

There is yet another additional advantage of the mold cooling method and system for a glass container forming machine which is capable of cooling such molds both in their open and closed positions, providing a flow of cooling air through a plurality of axial cooling passages, in such molds, in order to improve the heat transfer of the molds.

Another advantage of the mold cooling method and system for a glass container forming machine, which decreases the equipment, allowing to make faster changes of molding and have greater versatility in terms of changing the reversal centers of the preform.

A further advantage of the mold cooling method and system for a glass container forming machine is that it can be adjustable according to the height of the blank or parison mold or the final blow mold.

An additional advantage of the mold cooling method and system for a glass container forming machine is that it transfers the air directly from a plenum chamber of the structure of the forming machine to the molds.

An advantage of the mold cooling method and system for a glass container forming machine, which is easily adaptable to different systems of cavities, for example, from quadruple to triple cavities, quadruple to double cavities, triple to double cavities, etc.

Another advantage of the mold cooling method and system for a glass container forming machine, is that it is easy to change and reduced maintenance cost.

It is a further advantage of the mold cooling method and system for a glass container forming machine, in which all the weight of the blank or parison mold or final blowing mold, as well as, of cooling boxes, is supported by the structure of the piston mechanism or the structure of the bottom mechanism, avoiding the deterioration of the jaws of the clamps by the direct support of the molds.

A final advantage of the mold cooling method and system for a glass container forming machine in which, since the jaw no longer receives so much load (for supporting molds and boxes), the useful life of the same increases.

In summary, the advantages of the mold cooling method and system for a glass container forming machine, according to the foregoing invention, is as follows:

- It is suitable for the production of hollow glassware, such as bottles, jars, glasses and other glass articles, by means of the blow-blow, press-blow or narrow-mouth blow press processes, in a glassware forming machine of the type including multiple machine sections and multiple cavities.
- The system can be adjusted quickly in a multi-section machine, without the need for expensive equipment to be operated or for maintenance, repair and/or update.

These and other objects and advantages of the present invention will become apparent to those of ordinary skill in the field of the following description of a specific embodiment of the invention, provided in combination with the accompanying drawings.

BRIEF DESCRIPTION OF THE DRAWINGS:

Figure 1 is a conventional perspective sectional view of an individual forming station of a glass forming machine, illustrating a detailed structure of the cooling system of the present invention;

Figure 2 is a front sectional view, taken from Figure 1, showing in
5 detail the cooling system of the present invention;

Figure 3 is a conventional perspective view of the cooling system module of the present invention;

Figure 4 is a front view of the module of Figure 3, showing the cooling system module of the present invention;

10 Figure 5 is a plan view, showing the upper part of the cooling system module of the present invention, illustrated in Figure 3;

Figure 6 is a schematic view, in frontal section, of the blank or parison side, showing the cooling system with an open blank or parison mold;

15 Figures 6A and 6B show schematically in a plan view, the upper plate of a plenum box, to stabilize the pressure and cooling flow, which is located in the frame of the machine structure shown in the figure 1 and 2;

Figure 7 is a schematic view, in a front section, of the blank or parison side, showing the cooling system with a closed blank or parison mold;

20 Figure 8 is a conventional perspective view of a detailed structure of a primary distributor with an independent chamber;

Figure 9 is a side view, taken from Figure 8, showing in detail the primary distributor with independent chamber;

Figure 10 is a side view, similar to Figure 8, showing in detail a
25 second embodiment of the primary distributor with independent chamber;
and,

Figure 11 is a view is a schematic view, in a front section, showing the cooling system for the mold side.

DETAILED DESCRIPTION OF THE INVENTION.

30 The invention will be described below in relation to a specific embodiment of a structure of a glassware forming machine of the type of

individual sections (I.S.) where the same parts will be referred to the same numbers.

According to figures 1 to 11, a parison forming station 10, of a glassware forming machine is shown. It is important to note that in the manufacture of glass, the individual sections of the machine include a parison or blank forming structure and a final blowing structure. These processes can be press-blow narrow mouth, press-blow or blow-blow. According to the embodiment illustrated in figures 1 and 2, reference will only be made to the parison structure but, the same components and concepts are applicable to the blowing station.

In figures 1 and 2 a machine supporting frame 12 is shown; a mechanism support frame 14 mounted on the machine supporting frame 12, for mounting the various mechanisms of the machine; a parison forming station 16 comprising, as illustrated in Figure 1, a first transferable and open-able crown mold 18, per cavity, and a second transferable and open-able crown mold 20, per cavity, each one having two crown mold halves 22, 24, (figure 2) assembled opposite face to face, defining a crown forming cavity of the container (not shown); a blank or parison mold 26 for each cavity, to form a parison P (illustrated in figure 6 and 7), once a gob of molten glass has been fed into it and a baffle mechanism MO has been positioned thereon (figure 2); said blank or parison mold 26 is formed by two similar blank or parison mold halves 28, 30 (figure 2), each having a parison forming cavity P, and cooling means represented by axial passages 32, for cooling the mold halves of the blank or parison 28, 30; and mounting means, represented by retaining sections 34, 34B, to be mounted to a blank or parison mold retainer mechanism 36, 36B, mounted on the mechanism support frame 14.

The blank or parison mold retaining mechanism 36, as illustrated in Figures 1 to 2, comprises: mounting means, represented by a mounting element 38, 38A, mounted on the mechanism support frame 14; a first and second arms 40, 42, mounted to pivot in the mounting bracket 44, 46 in an

articulated arrangement, which includes the mold retaining mechanism of the blank or parison 36, 36B, in which each of the halves of parison or blank mold 28, 30, by means of the retaining sections 34, 34B, so that the blank or parison mold halves 28, 30, can be opened and closed by opening and
5 closing the arms 40, 42, to form the parison P.

Making particular reference to the parison or final blowing mold cooling system of the present, the machine supporting frame 12 comprises: a plenum box 48 for providing a pressurized cooling air to each of the halves of blank or parison molds 28, 30, as will be described later. The plenum box
10 48 having a first top plate 50 with longitudinal openings 51 (Figure 6A), said first top plate 50 being screwed into the upper part of machine supporting frame 12, to seal the plenum chamber 48. A longitudinal plate 52 (Figure 6B) for each longitudinal opening 51, each longitudinal plate 52 including a series of holes 53, aligned with each other, for mounting at least one cooling
15 duct 54 for each of the blank or parison mold halves 28, 30. The central longitudinal plate 52 being prepared to receive a cylinder-piston assembly 76 as it will be described later. Said cooling ducts 54 being aligned to and in coincident relation to a cooling chamber 62, said cooling chamber 62 having hollow individual chambers 64 (Figure 3), as it will be described later. By
20 each longitudinal opening 51 a die carrier plate is located (not shown), which in turn is aligned with the cooling ducts 54. Each cooling duct 54 having an upper end 56 that functions as a transition chamber of the cooling duct 54, for the air outlet to each of the hollow individual chambers 64, which may be in single, double, triple or quadruple versions.

25 Cooling ducts 54 including timer valves VT, with high cooling air flow efficiency, to control the flow of pressurized cooling air that is coming from the plenum box 48. These programmable timer valves VT being to regulate the flow of the pressurized cooling air in a continuous or intermittent manner, depending on what is required in the blank or parison side or in the
30 mold side. Said cooling ducts 54 being displaceable through each one of the holes 53 of the longitudinal plate 52, which is engaged in each longitudinal

opening 51 of the upper plate 50, with an upward or downward movement, depending on the reversal center required for the blank or parison mold or final blow mold.

A second top plate 58 disposed above the first top plate 50, said
5 second top plate 58 having outlet ports 60 for placement and coinciding with each outlet end 56 of each cooling duct 54.

A cooling air distribution chamber 62 (figures 3 and 4) disposed above the second upper plate 58, said cooling air distribution chamber 62 being divided into hollow individual chambers 64 according to the number
10 of halves of each blank or parison mold 28, 30, or final blowing mold (not shown). Each of the hollow individual chambers 64 of said cooling chamber 62, having a lower frame or wear plate 66 being coincident with the outlet ports 60 of the second top plate 58 and the outlet end 56 of each cooling duct 54. The upper part 68 of the cooling chamber 62 includes air outlet
15 openings 70 (Figures 5, 6, 6A and 7) for the exit of the cooling air to each of the mold halves 28, 30. A support plate or anvil 72 (figure 5) is placed by the top 68 of the cooling chamber 62, coinciding with each of the air outlet openings 70. The support plate or anvil 72, having semicircular openings 74 to coincide with each of the axial passages 32 of each half of the blank or
20 parison mold 28, 30, to direct the pressurized cooling air to each of the halves of the blank or parison 28, 30, or final blowing mold (not shown).

The cooling air distribution chamber 62 which is located on the second upper plate 58, being coupled at one end to the lower structure of each mold half 28, 30, and at its other end, by means of a drive pin 75
25 positioned respectively in each of the arms 40, 42, in such a way that the cooling air distribution chamber 62 moves together with the opening and closing of the arms 40, 42, and of the parison molds 28, 30.

It is important to note that the cooling air distribution chamber 62, during its displacement on the lower frame or wear plate 66 does not
30 generate friction directly, since it uses the "air bearing" principle, the which is specially designed to reduce wear between both components. Depending

on the movement of the arms 40, 42, the cooling air distribution chamber 62 can be displaced with an arcuate, parallel or semi-parallel movement. The adjustment of the air cushion is made by means of the drive pin 75.

Although it has been described that each of the blank or parison mold
5 halves 28, 30, are retained by means of a blank or parison mold retainer
mechanism 36, the entire weight of the final blow mold or mold, as well as,
the cooling air distribution chamber 62, are supported by the structure of
the piston mechanism or the structure of the bottom mechanism, avoiding
the deterioration of the support arms 40, 42, by the direct support of the
10 molds. The support of each half of the molding on the cooling air
distribution chambers 62, keeps the halves of the parison mold or mold in
perfect alignment of height, facilitating the assembly with crown or with
bottom. The lower part of the halves 28, 30, of the parison mold 26, rest on
the bearing surface 73 of the support plate or anvil 72 (figure 7) maintaining
15 a tolerance with respect to the height of the line 23 of the crown 22. Any
height of the cooling air distribution chamber 62, with the height of the line
23 of the crown 22, with closed mold, must be in coincidence.

In a second embodiment of the present invention, the upper end 56
of each cooling duct 54 includes a primary distributor 57 (Figures 8 and 9),
20 with separate chambers, which functions as a transition chamber between
each cooling duct 54 and each one of the individual hollow chambers 64 of
the cooling air distribution chamber 62.

In a further embodiment of the present invention, the timer valves
VT, to control the flow of the pressurized cooling air coming from the
25 plenum box 48, are placed in the inside of each of the individual hollow
chambers 64 of the cooling air distribution chamber 62, to control the flow
of the pressurized cooling air in a continuous or intermittent manner,
depending on what is required on the blank or parison side or on the mold
side.

30 Finally, this type of arrangement is adaptable for the cooling of both
parison molds and blowing molds, and that can be used for continuous

cooling during the forming cycle of the container (360 °) or can supply the cooling air in a programmed manner according to the needs of the process.

As illustrated in Figure 1 and 2, the parison forming station 16 includes a cylinder-piston assembly 76, comprising a cylinder 78 retained 5 vertically by the second top plate 58, said second top plate 58 having an opening 80 for allow upward or downward movement of a piston rod 82. The upper part of the piston rod 82 including a floating guide 84 (figure 6) having a conical upper end to be centered with respect to the crown mold halves 22, 24, during the forming of the crown of the container.

10 The cylinder-piston assembly 76 is coupled to a lifting mechanism 84, which allows adjusting its height according to the size of the molds, that is, to accommodate to a larger or smaller mold, maintaining or selecting a new center of inversion of the preform, for example between a range of 1 $\frac{3}{4}$ inch to 7 $\frac{1}{4}$ inches and/or maintaining the center of mass of rotation. Each of 15 the cylinder-piston assemblies 76 being supported by a support base 86, which has a micrometric height adjusting screw 88 engaged in the lower part of the frame of the plenum chamber 48 of the machine supporting frame 12. And a gear system or adjustment lever 90 for adjusting the height of the cylinder-piston assembly 76 by means of the screw 88 or by means of 20 a motorized system (not shown).

Because the cylinder-piston assembly 76 and each cooling tube 54, are coupled to the second upper plate 58, the adjustment movement upwards or downwards of the cylinder-piston assembly 76, also allows the simultaneous adjustment of each cooling tube 54 and, consequently, also the 25 height adjustment of the cooling air distribution chamber 62. The adjustment of the height of the cooling air distribution chamber 62 will depend on the height of each mold.

In accordance with the present invention, the forming process of the preform or parison P is performed once the crown mold halves 22, 24, and 30 then have been placed and subsequently the halves of the blank or parison mold 28, 30 are closed, and the glass gob falls inside the blank or parison

mold. The upper part of the piston rod 80 including a molding piston holder (not shown) that is placed in a loading position for forming the crown of the container (not shown) and then has an upward movement to allow pressing for the formation of the parison or preform P.

5 During the forming of the preform or final blow, the cooling air coming from the box structure 48 located in the bottom of the machine structure 12, is introduced to each of the cooling tubes 54. Depending on the programming of the timer valve VT, the valve will open or close to allow the passage of the cooling air flow. The air flow will be directed to the outlet end
10 56 of each cooling tube, passing through outlet ports 60 of the second top plate 58, to be delivered to each of the individual hollow chambers 64 of the cooling chamber 62. Finally, the cooling air will be directed to the upper portion 68 of each of the individual hollow chambers 64, passing through its air outlet openings 70. Said air outlet openings 70 being in coincidence with
15 each of the semicircular grooves 74 of the support plate or anvil 72 to finally pass it to each of the axial passages 34 of each half of the parison mold 28, 30, for cooling. Each mold half 28, 30, having a cooling duct 54, with independent control.

 As mentioned above, the flow of cooling air can be regulated
20 depending on the type of process, for example, in the case of the narrow mouth blow press (PSBA) process, the blank or parison side requires a more adequate temperature control, which can be programmed through the timer valves VT. The blank or parison mold does not require much cooling, but it is more controlled, including cooling intermittently. In the mold side, it
25 requires the greatest possible cooling. The faster the mold cools, the faster the container will set and, therefore, the mold will open faster to extract it.

 Finally, even though an embodiment for the blank or parison side has been described, this system is also adaptable to the mold side. In Figure 11 a final blowing station 92 is shown, in an arrangement very similar to that
30 shown in Figure 2. In this case, a final blow mold including two halves 94, 96, which includes the blow mold retention mechanism 98, 100, so that the

blow mold halves 98, 100 can be opened and closed by opening and closing the arms 102, 104, to form the final glass article.

The cooling tubes 54 that are coupled to the second top plate 58. A bottom mechanism 106 is coupled below the top plate 58 to simultaneously
5 raise or lower the cooling tubes 54, and the upper plate 58. The second upper plate 58 has mounted on its upper part, a container bottom mold 108, per cavity, so that when the mold halves 94, 96 are assembled, they define a cavity for the final forming of the container.

As can be seen from above, a system for cooling molds for the
10 production of hollow glassware has been described to be in operation either by the piston mechanism or by the bottom mechanism. Therefore, it will be evident to experts in the field that many other features or improvements can be made, which may be considered within the field determined by the following claims.

15

I CLAIM:

1.- A mold cooling system for a glass container forming machine of the type comprising:

5 At least one mold holder including mold halves, said mold holder and mold halves being movable between a closed mold position for forming the glass article and an open mold position for releasing said article, each of the mold halves having axial passages for cooling each of the halves of the mold;
means for providing a cooling flow for each of the axial passages of
10 each of the halves of the molds;

a support structure, said support structure including:

a fixed upper support section and a movable support section,

said fixed upper support section including at least a first series of openings for mounting the means for providing the cooling flow and, a
15 second series of openings for mounting at least a glass article forming mechanism and said movable support section including at least a first series of openings, said means for providing the cooling flow being coupled to the movable support section and in coincidence with each of the first series of openings, for passing the cooling flow to through each of said first series of
20 openings and, a second series of openings for coupling said glass article forming mechanism, said movable support section being located above the fixed upper support plate, wherein the means for providing the cooling flow and the glass article forming mechanism are movable in said fixed support section with an upward or downward movement;

25 cooling flow distribution means located above the movable support section, said cooling flow distribution means having a lower section in coincidence with each of the first series of openings of the movable support section for the passage of the cooling flow and, an upper section in coincidence with each of the axial passages of each of the halves of each
30 mold, said cooling flow distribution means being movable between said closed mold position for forming the glass article and said open mold

position for the release of said article, said means for providing the cooling flow by supplying the cooling flow through each of said first openings to cool the halves of each mold in any position, between the closed mold position for forming the glass article and open mold position for the release
5 of said article; and,

adjusting means for adjusting the height of the movable support section and the cooling flow distribution means according to the height of each mold.

2.- The mold cooling system for a glass container forming machine in
10 accordance with claim 1, wherein the means for providing the cooling flow and the glass article forming mechanism are adjusted together with the movable support section, according to the glass article forming process.

3.- The mold cooling system for a glass container forming machine in accordance with claim 1, wherein the cooling flow distribution means are
15 coupled to the mold holder, to move together the mold holder and a pair of arms for opening and closing molds.

4.- The mold cooling system for a glass container forming machine in accordance with claim 1, wherein the support structure includes a hollow section.

20 5.- The mold cooling system for a glass container forming machine in accordance with claim 4, wherein the hollow section is an air plenum box for supplying a cooling flow.

6.- The mold cooling system for a glass container forming machine in accordance with claim 1, wherein the means for providing the cooling flow
25 are ducts.

7.- The mold cooling system for a glass container forming machine in accordance with claim 1, wherein the means for providing the cooling flow are located in the inner part of the support structure.

8.- The mold cooling system for a glass container forming machine in
30 accordance with claim 1, wherein the means for providing the cooling flow include timer means for regulating the flow of cooling flow continuously or

intermittently to each of the axial passages of each of the halves of each mold.

9.- The mold cooling system for a glass container forming machine in accordance with claim 1, wherein the cooling flow distribution means include: timer means for regulating the passage of the cooling flow continuously or intermittent to each one of the axial passages of each one of the halves of each mold.

10.- The mold cooling system for a glass container forming machine in accordance with claim 1, wherein the cooling flow distribution means is a cooling flow distribution chamber, said distribution chamber comprising at least one individual hollow chamber, each individual hollow chamber having a lower peripheral wall or contact area in coincidence with the first series of openings of the movable support section for the passage of the cooling flow; and, at least one opening in its upper part for the outlet of the cooling flow for each of the axial passages of each of the mold halves.

11.- The mold cooling system for a glass container forming machine in accordance with claim 10, wherein the top of the cooling flow distribution chamber includes: a support plate, said support plate including: individual semicircular openings, said individual semicircular openings being in coincidence with the openings of the upper part of each of the individual hollow chambers of the distribution chamber and in coincidence with each of the axial passages of each mold half.

12.- The mold cooling system for a glass container forming machine in accordance with claim 1, wherein the cooling flow distribution means are coupled at the bottom of the mold holder and mold halves.

13.- The mold cooling system for a glass container forming machine in accordance with claim 1, wherein glass article forming mechanism is a piston assembly for forming a parison of a glass article.

14.- The mold cooling system for a glass container forming machine in accordance with claim 1, wherein glass article forming mechanism is a bottom mechanism for forming a glass article.

15.- The mold cooling system for a glass container forming machine in accordance with claim 1, wherein the adjusting means are coupled to the glass article forming mechanism.

16.- The mold cooling system for a glass container forming machine
5 in accordance with claim 1, wherein the adjusting means are coupled to the movable support section.

17.- The mold cooling system for a glass container forming machine in accordance with claim 1, wherein the means for providing the cooling flow includes, a distribution element comprising at least one individual
10 chamber, such individual chambers serve as a transition chamber between the means for providing a cooling flow and the cooling flow distribution means.

18.- A method for cooling molds of a glassware forming machine comprising the steps of:

15 providing at least one mold holder including mold halves, said mold holder and mold halves being movable between a closed mold position for forming the glassware and an open mold position for releasing said article, each of the mold halves having axial passageways for cooling each of the mold halves;

20 provide means for supplying a cooling flow for each of the axial passages of each of the mold halves;

providing support means, said support means including, a fixed upper support section comprising at least a first series of openings for mounting the means for supplying the cooling flow and, a second series of
25 openings for the assembly of at least one a glass article forming mechanism and, a movable support section comprising at least a first plurality of openings, said means for supplying the cooling flow being connected to the movable support section and in coincidence with each of the first series of openings, for passing the cooling flow in each of said first series of openings;
30 and, a second plurality of openings for coupling said glassware forming mechanism, said movable support section being located above the fixed

upper support plate, wherein the means for supplying the cooling flow and the mechanisms of forming articles are movable in said fixed support section with an upward or downward movement;

placing means for distributing the cooling flow, above the movable support section, said means for distributing the cooling flow having a lower section in coincidence with each of the first plurality of openings of the movable support section for the passage of the cooling flow and an upper section in coincidence with each of the cooling passages of each of the halves of each mold;

10 adjusting the height of the movable support section and the cooling flow distribution means according to the height of each mold;

introducing a cooling flow through each of the first series of openings of the movable support section to flow the cooling flow towards each of the cooling flow distribution means; and,

15 distributing the cooling flow through the series of cooling passages of at least one mold half, said cooling flow distribution means being displaceable between a closed mold position for forming the glassware and a position of open mold for the release of said article, said means for providing the cooling flow by supplying the cooling flow through each of said first openings to cool the halves of each mold in any position, between
20 the closed mold position for the formed of the glassware and the open mold position for the release of said article.

19.- The method for cooling molds of a glassware forming machine as claimed in claim 18 including the step of:

25 adjusting simultaneously the means for providing the cooling flow and the article forming mechanism with the movable support section.

20.- The method for cooling molds of a glassware forming machine according to claim 18, including the stage of: controlling the cooling flow in each of the halves of each mold continuously or intermittently.

21.- The method for cooling molds of a glass article forming machine as claimed in claim 19, wherein the step of adjusting the height of the movable support section comprises:

coupling a height adjustment mechanism to a piston mechanism for forming a glass article; and,

adjusting simultaneously the height of the piston mechanism, the height of the movable support section and the means to provide the cooling flow.

22.- The method for cooling molds of a glass article forming machine as claimed in claim 19, wherein the step of adjusting the height of the movable support section comprises:

coupling the height adjustment mechanism to a bottom mechanism for forming the glass article; and,

adjusting simultaneously the height of the bottom mechanism, the height of the movable section and the means to provide the cooling flow.

23.- The method for cooling molds of a glassware forming machine as claimed in claim 18, including the step of: providing a primary distributor with independent chambers between the means for supplying the cooling flow and the cooling flow distribution means.

24.- The method for cooling molds of a glassware forming machine according to claim 18, wherein said support means includes a plenum box.

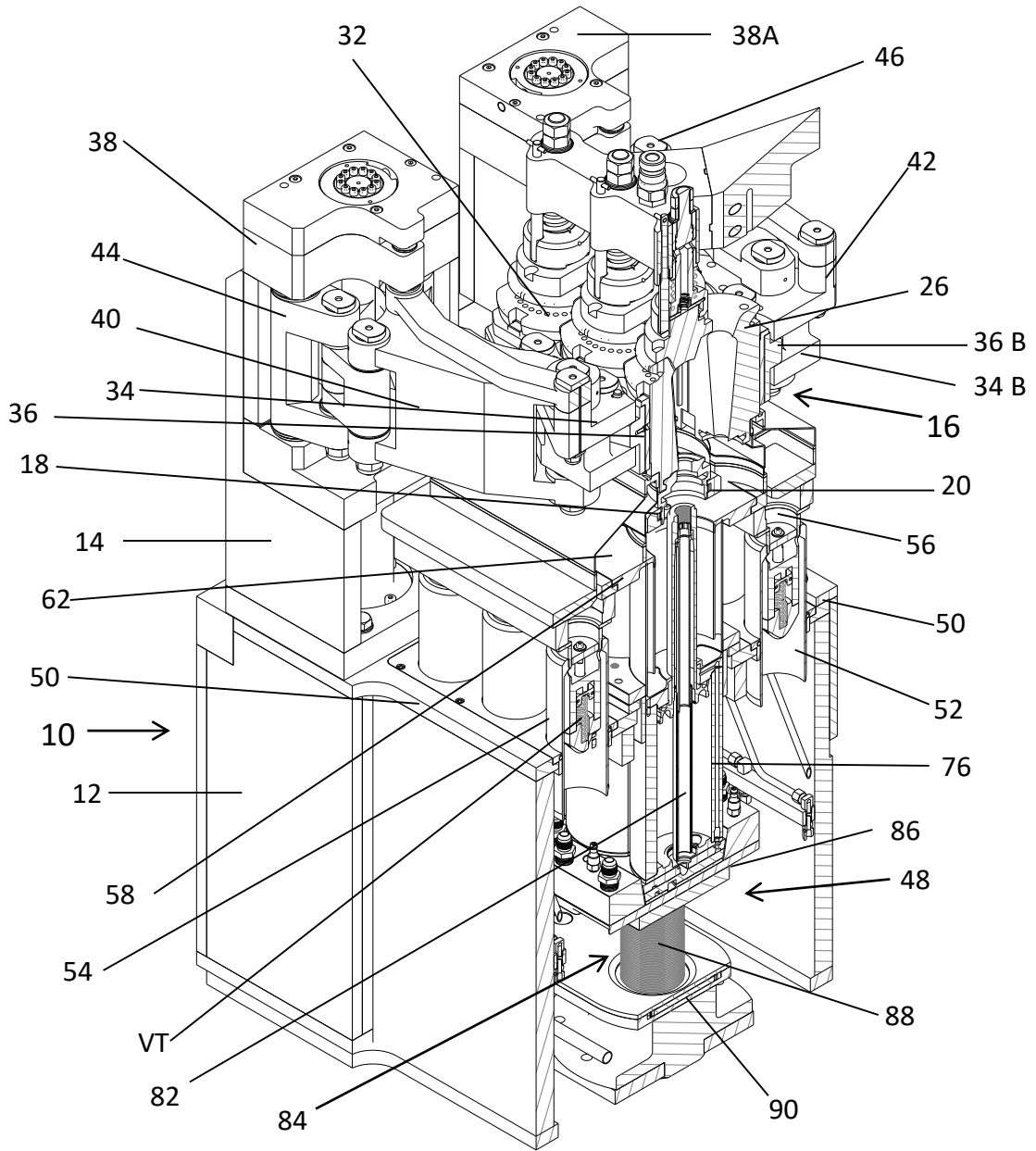

FIGURE 1

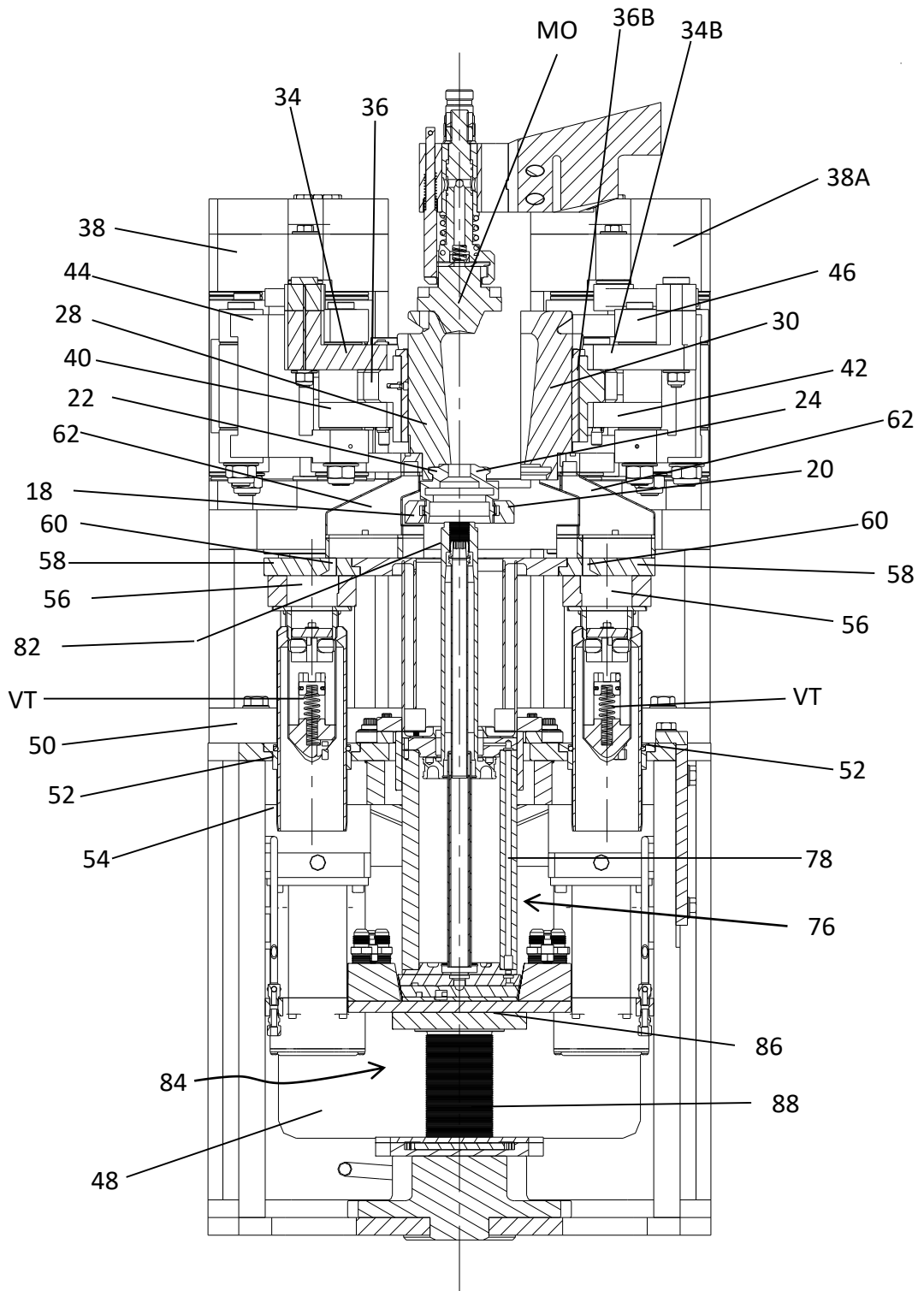

FIGURE 2

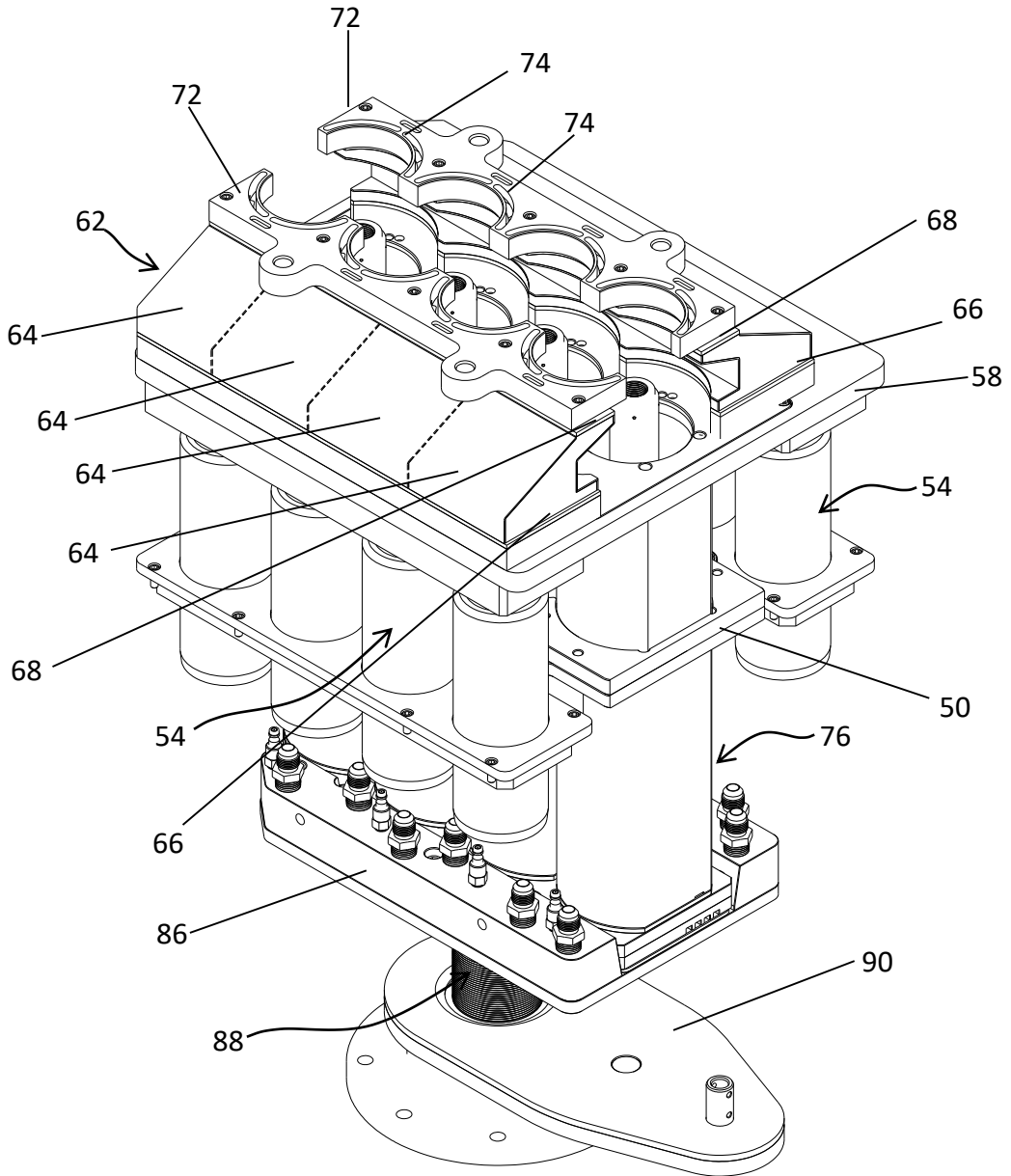

FIGURE 3

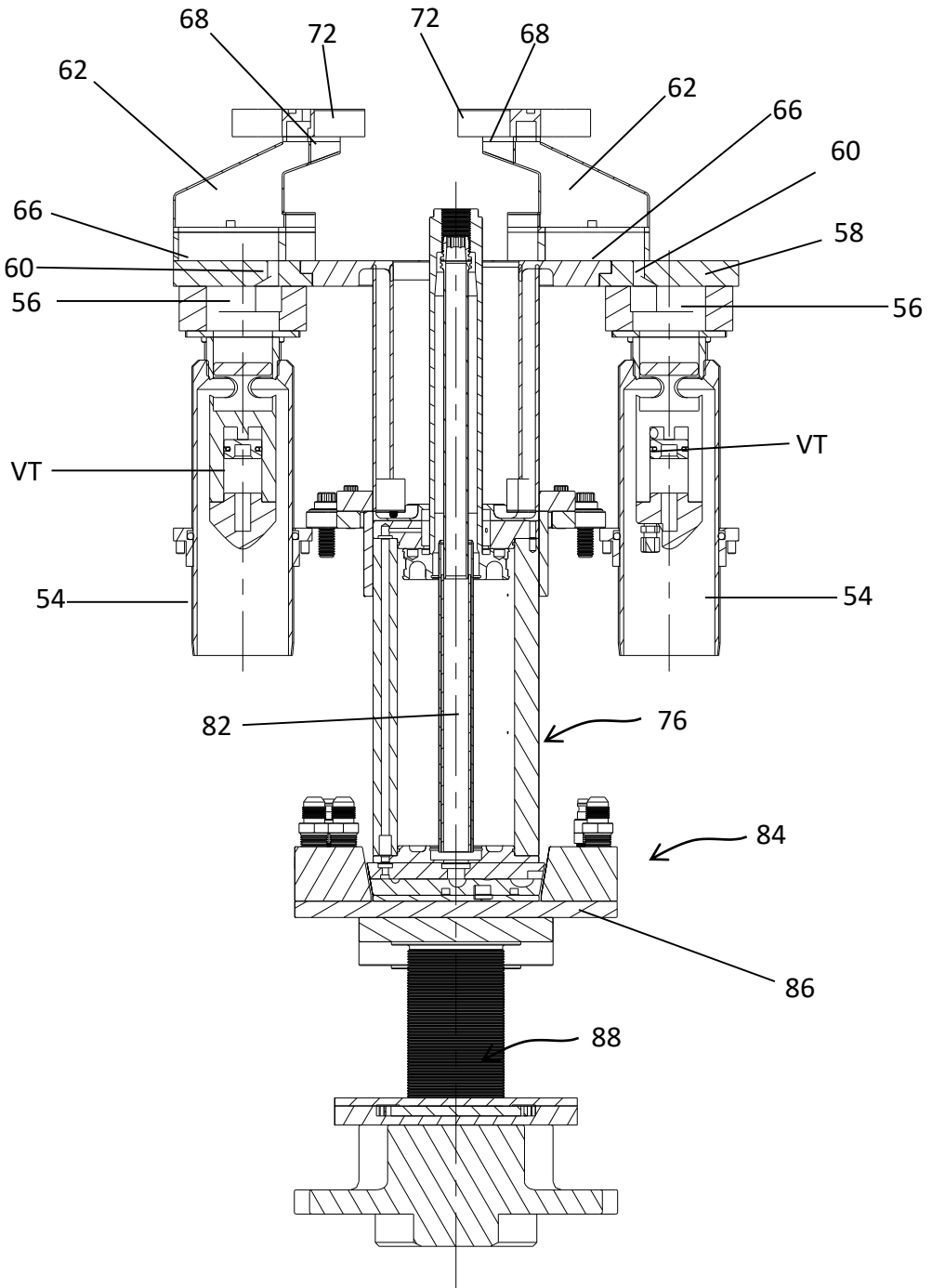

FIGURE 4

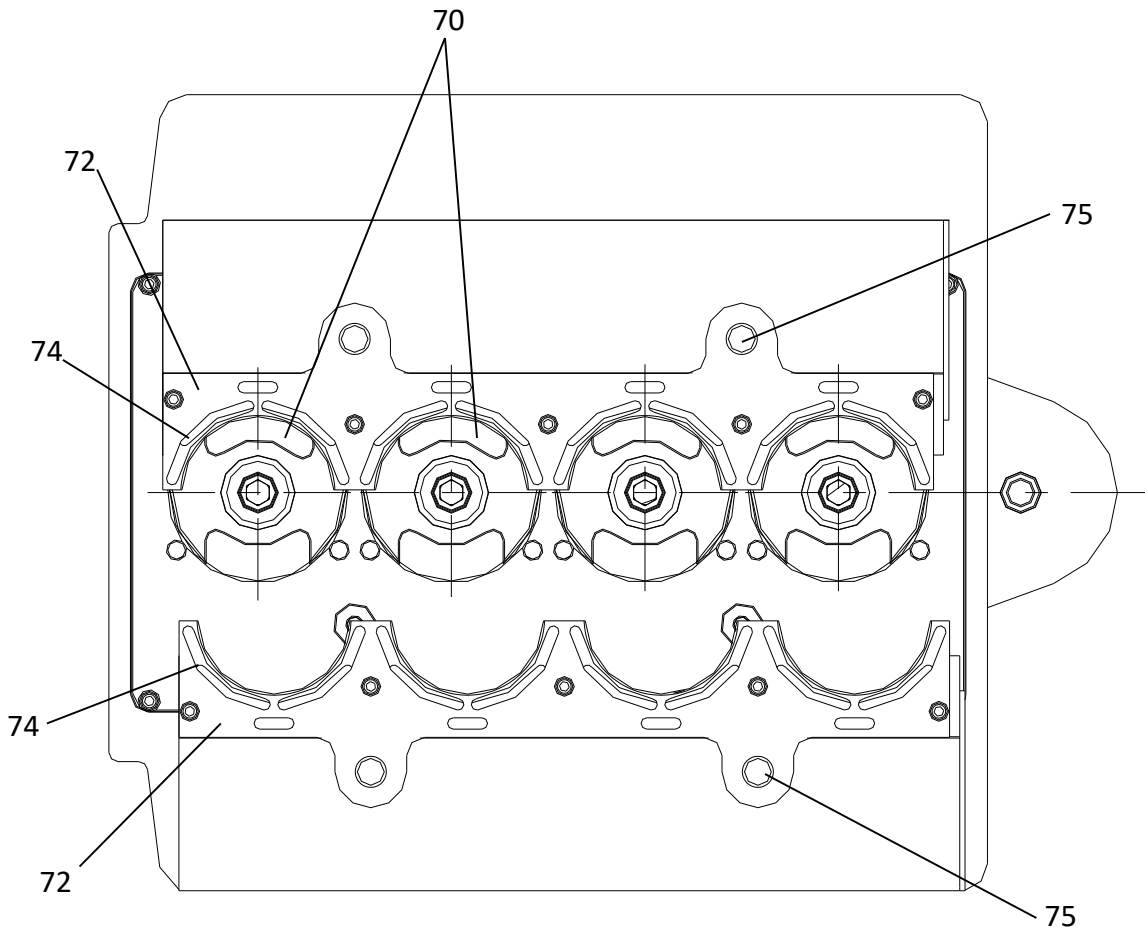

FIGURE 5

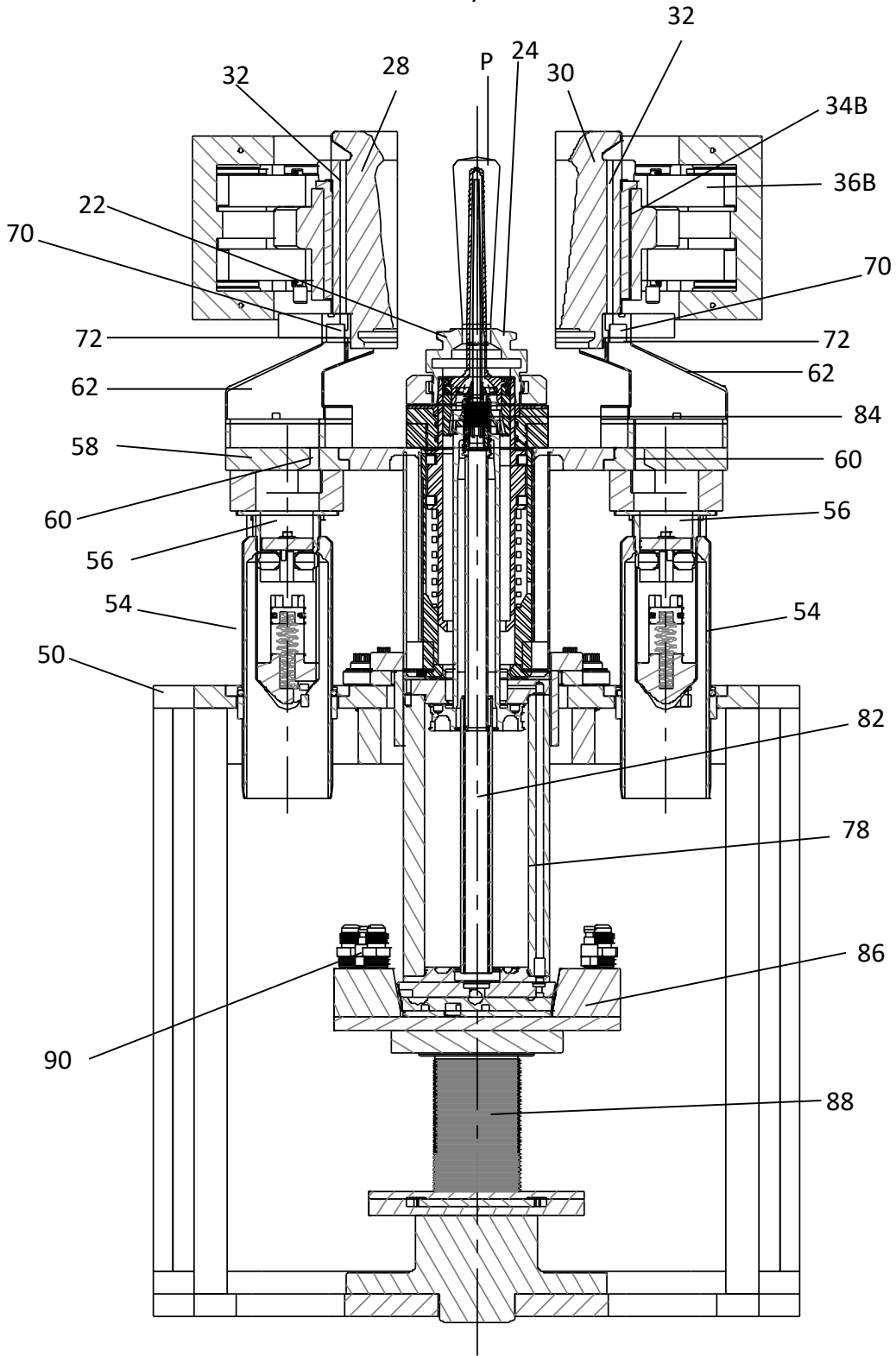

FIGURE 6

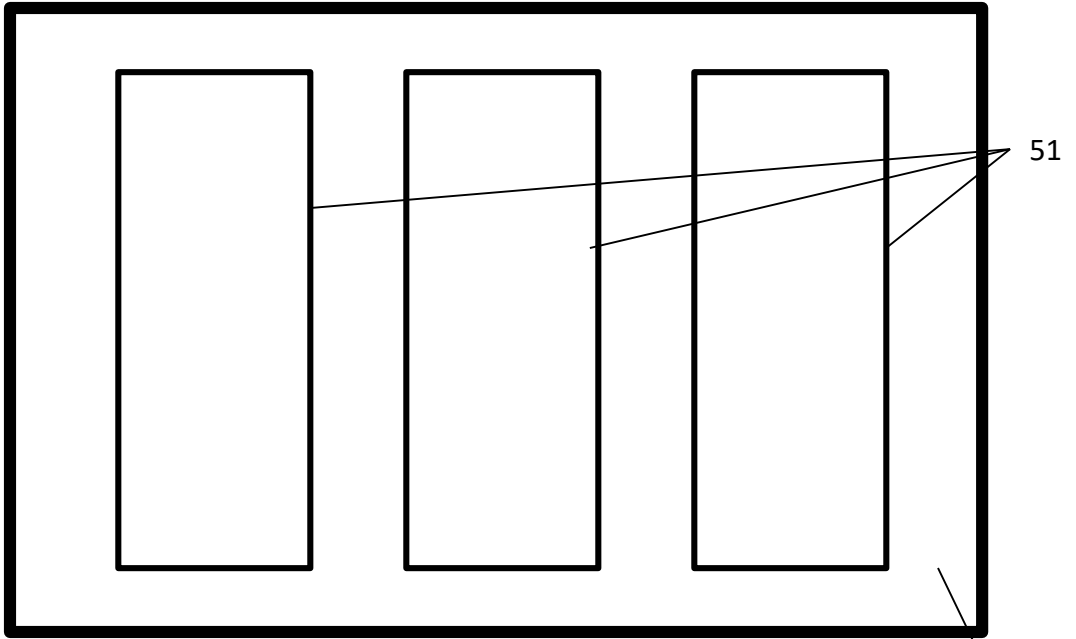

FIGURE 6A

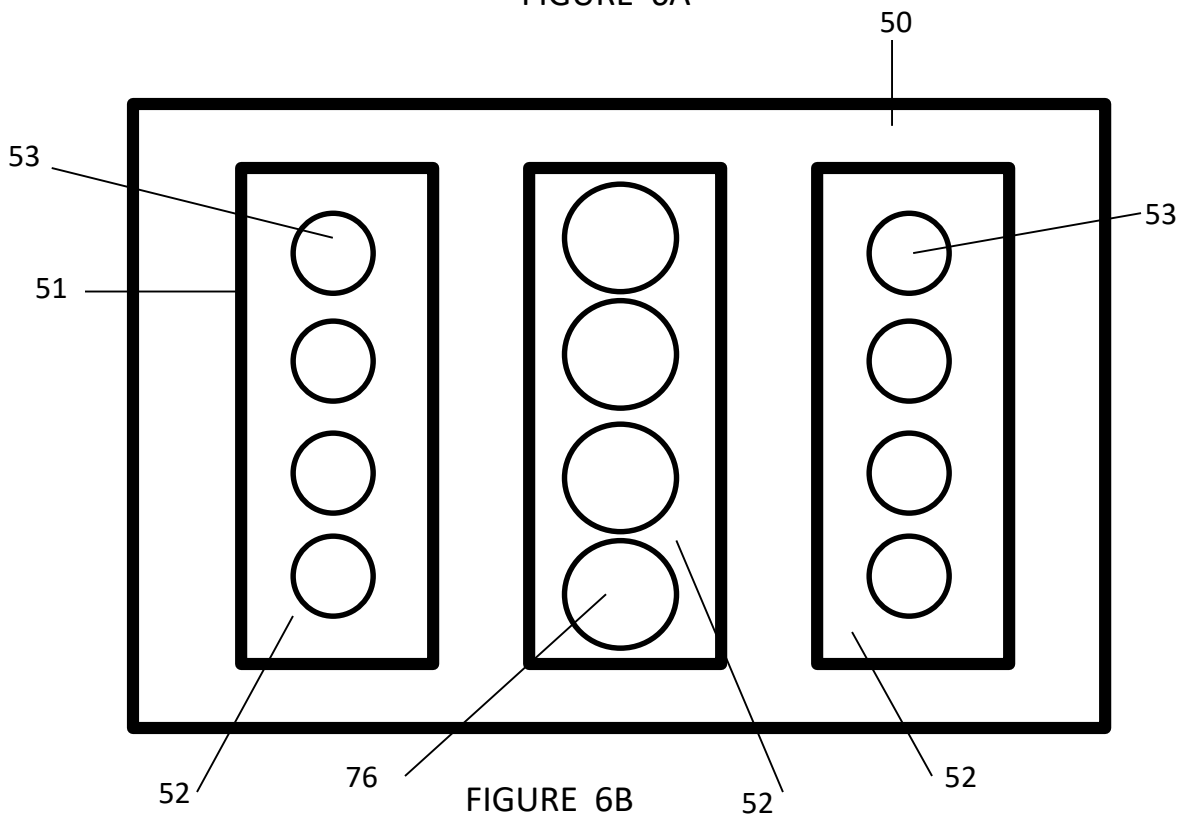

FIGURE 6B

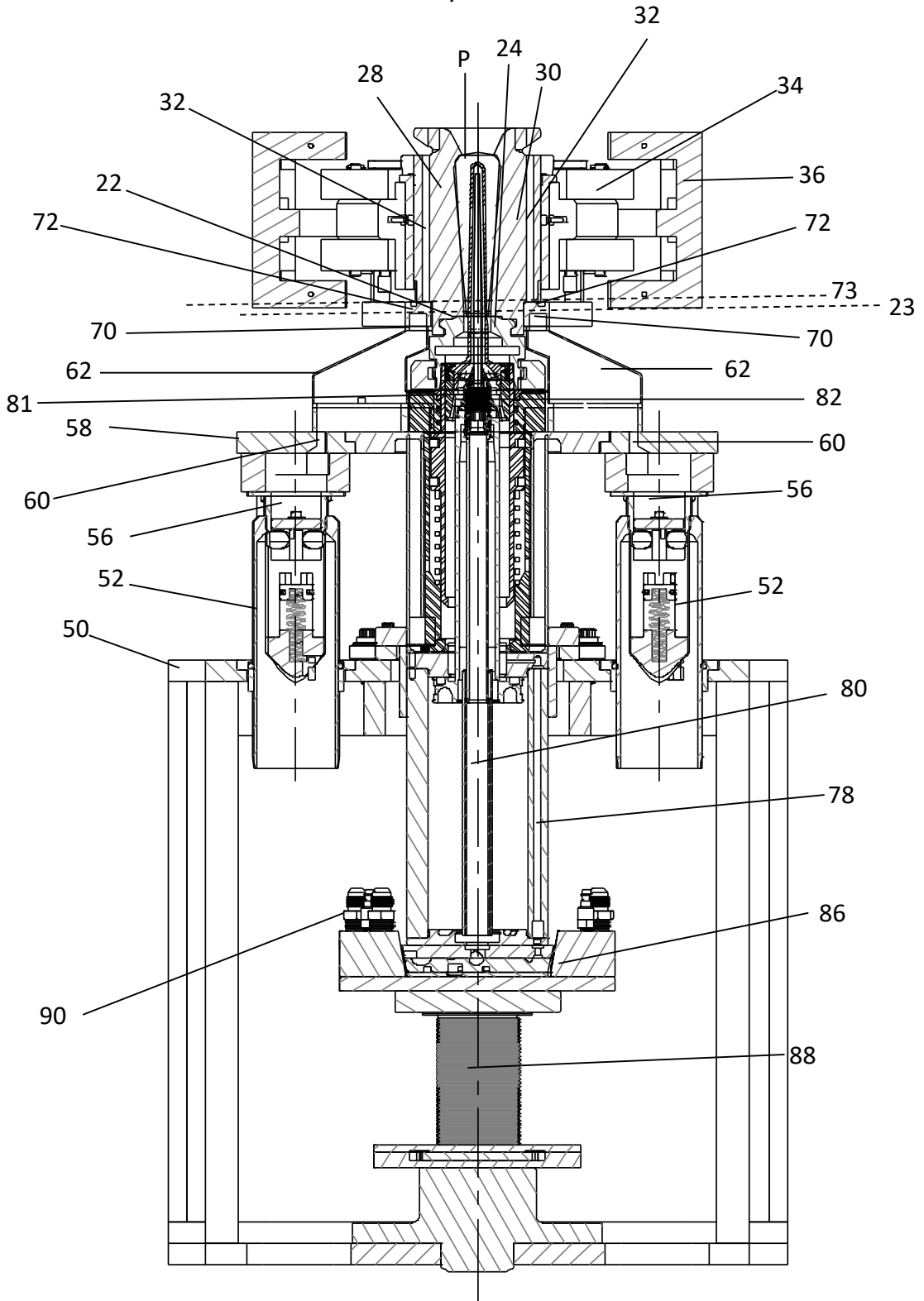

FIGURE 7

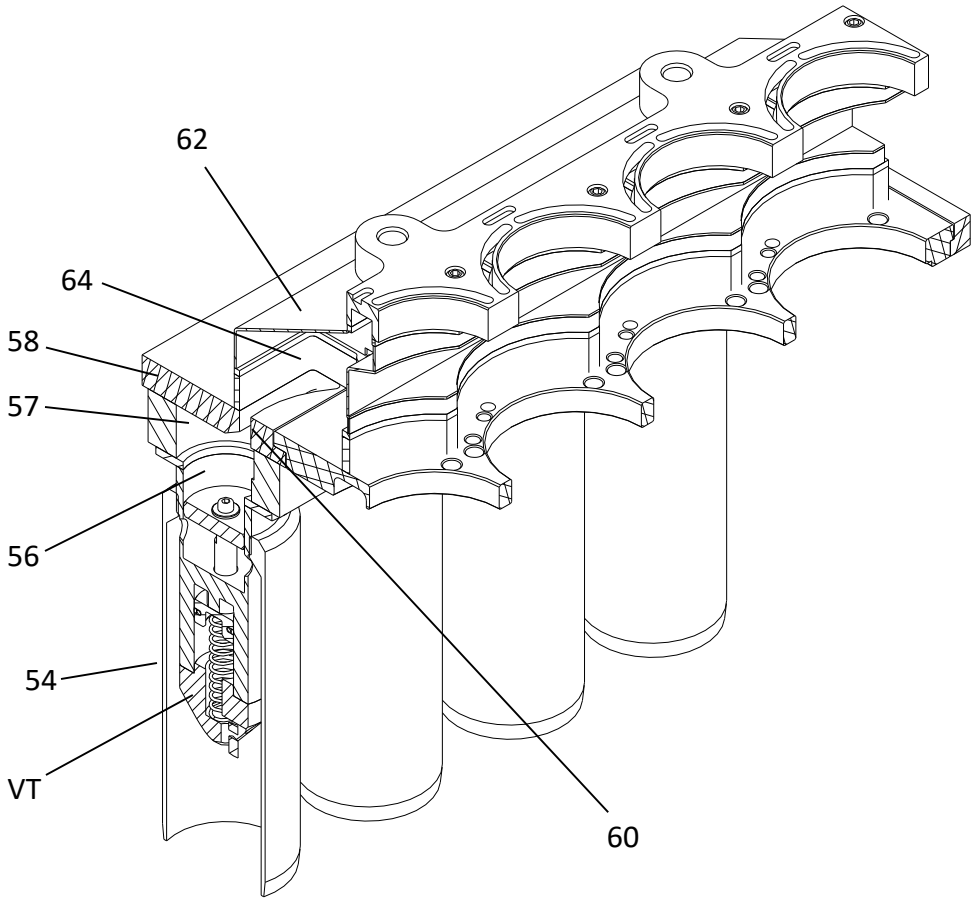

FIGURE 8

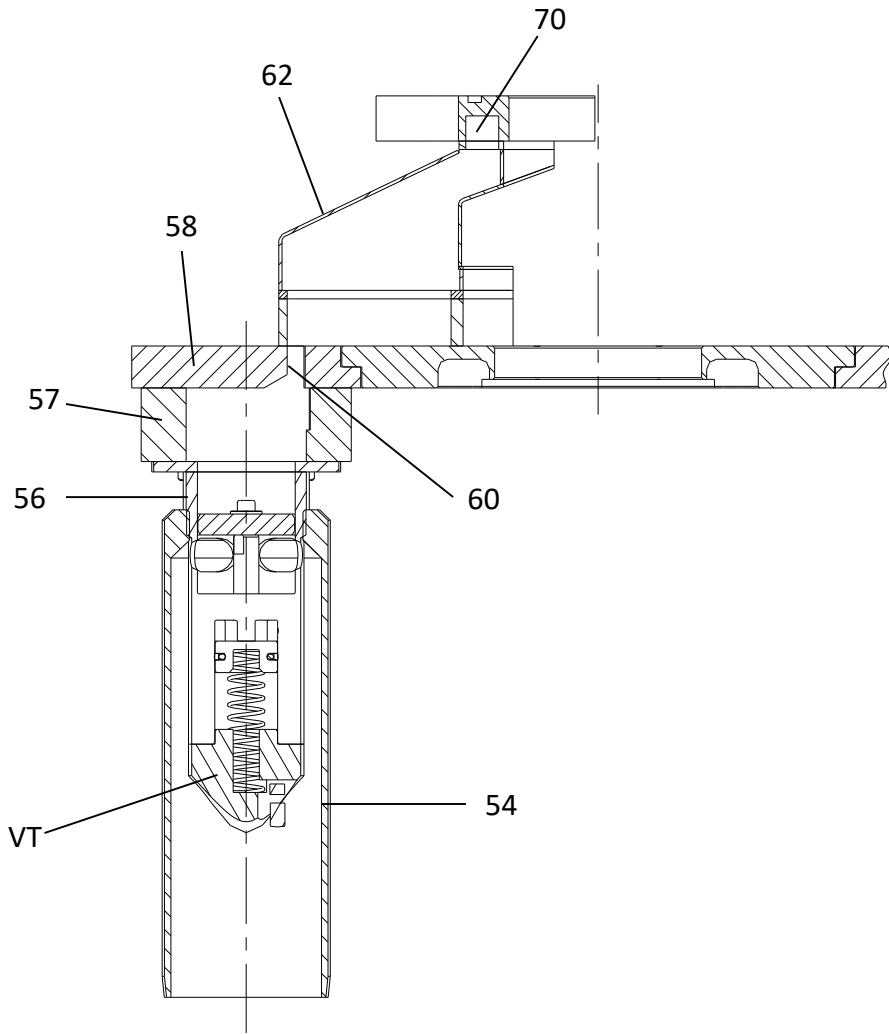

FIGURE 9

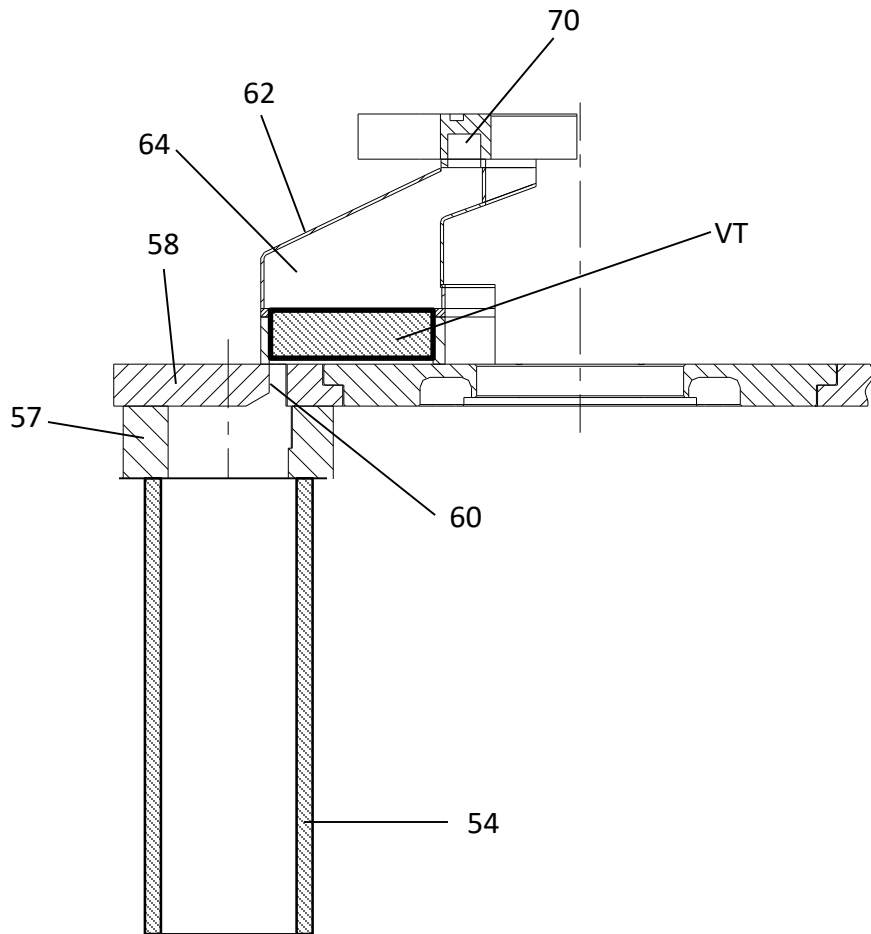

FIGURE 10

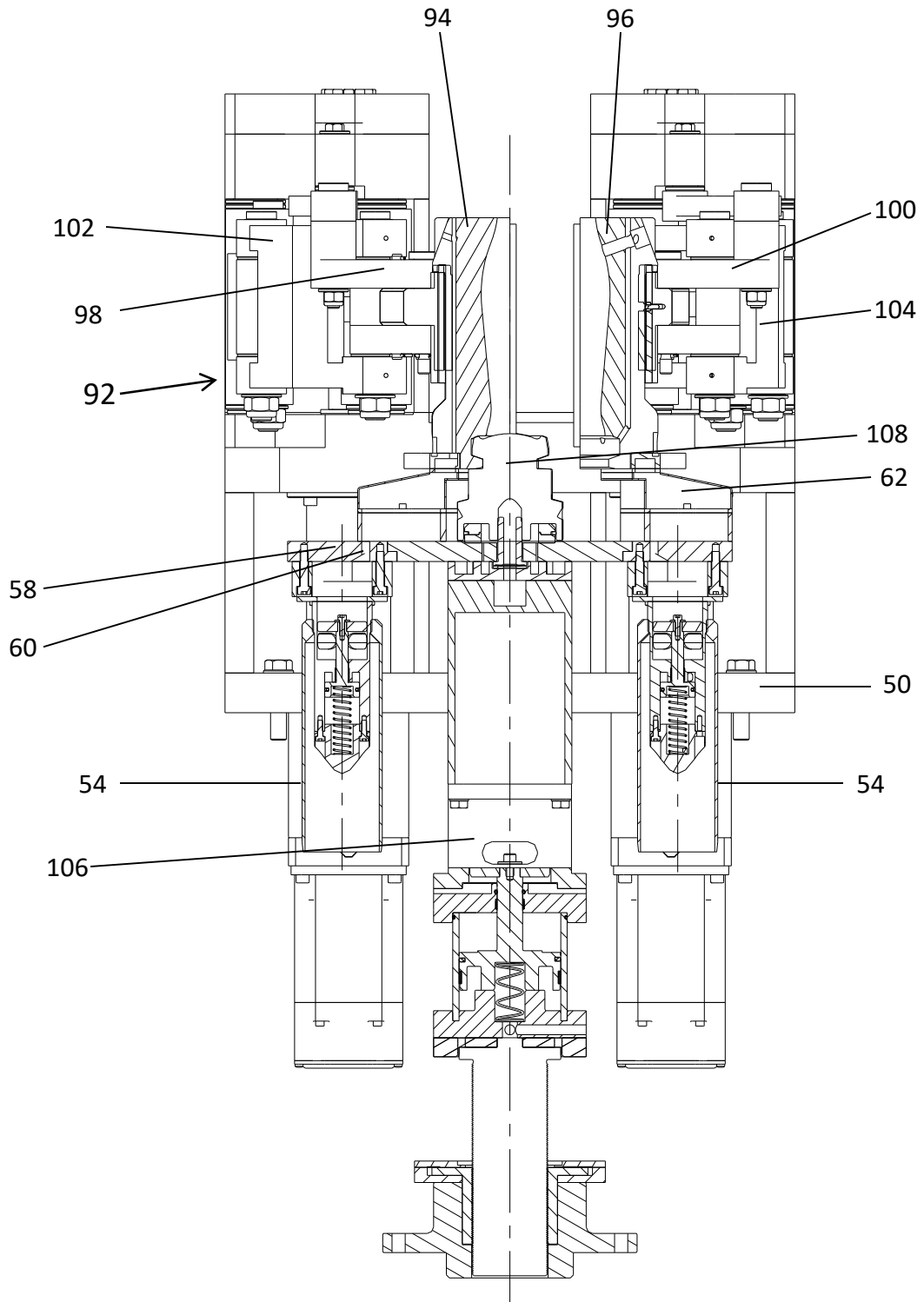

FIGURE 11