



US00D420953S

United States Patent [19]

[11] Patent Number: **Des. 420,953**

Poling

[45] Date of Patent: **** Feb. 22, 2000**

[54] TIRE TREAD

[75] Inventor: **David Charles Poling**, Uniontown, Ohio

[73] Assignee: **The Goodyear Tire & Rubber Company**, Akron, Ohio

[**] Term: **14 Years**

[21] Appl. No.: **29/101,831**

[22] Filed: **Mar. 11, 1999**

[51] LOC (7) Cl. **12-15**

[52] U.S. Cl. **D12/147**

[58] Field of Search D12/136-152;
152/209.1, 209.8, 209.9, 209.11, 209.13,
209.28, 900, 902, 903

[56] **References Cited**

U.S. PATENT DOCUMENTS

D. 315,538	3/1991	Graas	D12/149
D. 335,645	5/1993	Miyoshi	D12/147
D. 347,606	6/1994	Mehta	D12/147
D. 350,513	9/1994	Mehta et al.	D12/147
D. 362,215	9/1995	White	D12/147
D. 364,134	11/1995	Himuro et al.	D12/146
D. 377,922	2/1997	Van Der Meer et al.	D12/147
D. 381,000	7/1997	White	D12/147
D. 390,174	2/1998	White	D12/147
D. 390,519	2/1998	White	D12/147
D. 395,415	6/1998	Graas	D12/147
D. 395,625	6/1998	Mori	D12/147
D. 402,243	12/1998	Heinen	D12/147
4,298,046	11/1981	Herbelleau et al.	152/209 R
4,598,747	7/1986	Flechtner	152/209 R
4,934,424	6/1990	Kojima	152/209 R
5,031,680	7/1991	Kajikawa et al.	152/209 R
5,571,351	11/1996	Hatakenaka et al.	152/209 R
5,591,280	1/1997	Asano	152/209 R
5,605,588	2/1997	Hatakenaka et al.	152/209 R

5,647,926	7/1997	Van Der Meer et al.	152/209 R
5,660,651	8/1997	Diensthuber	152/209 A
5,711,828	1/1998	Himuro	152/209 R
5,785,780	7/1998	Ochi	152/209 R
5,814,169	9/1998	Yamaguchi et al.	152/209 R
5,833,779	11/1998	Van Der Meer et al.	152/209 R

OTHER PUBLICATIONS

Dunlap G/T Winter Studdable Tire, 1997 Tread Design Guide, p. 26. 4/3, Jan. 1997.
Hankook Mileage Plus 845 Tire, 1997 Tread Design Guide, p. 39. 2/4, Jan. 1997.
Michelin LTX M/S Tire, 1997 Tread Design Guide, p. 109. 2/2, Jan. 1997.
National XT Commando Tire, 1997 Tread Design Guide, p. 112. 4/3, Jan. 1997.
1998 Tread Design Guide, p. 231, Truck Retread Designs Bandag Metromax Rib Light Truck and Bandag Metromax Drive Light Truck.

Primary Examiner—Robert M. Spear
Attorney, Agent, or Firm—T P Lewandowski

[57] **CLAIM**

The ornamental design for a tire tread, as shown and described.

DESCRIPTION

FIG. 1 is a perspective view of a tire tread showing our new design, it being understood that the pattern repeats uniformly throughout the circumference of the tread;
FIG. 2 is a front elevational view thereof;
FIG. 3 is a side elevational view thereof, the opposite side elevational view being identical thereto; and,
FIG. 4 is an enlarged fragmentary perspective view.
In the drawings, the broken lines defining the inner bead of the sidewall and the peripheral boundary between the tire tread and the sidewall are for illustrative purposes only and form no part of the claimed design.

1 Claim, 4 Drawing Sheets

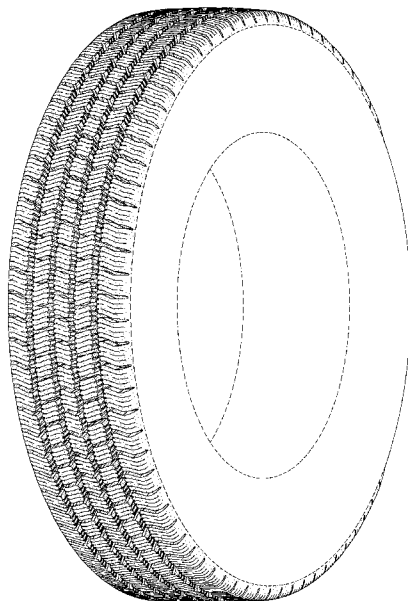

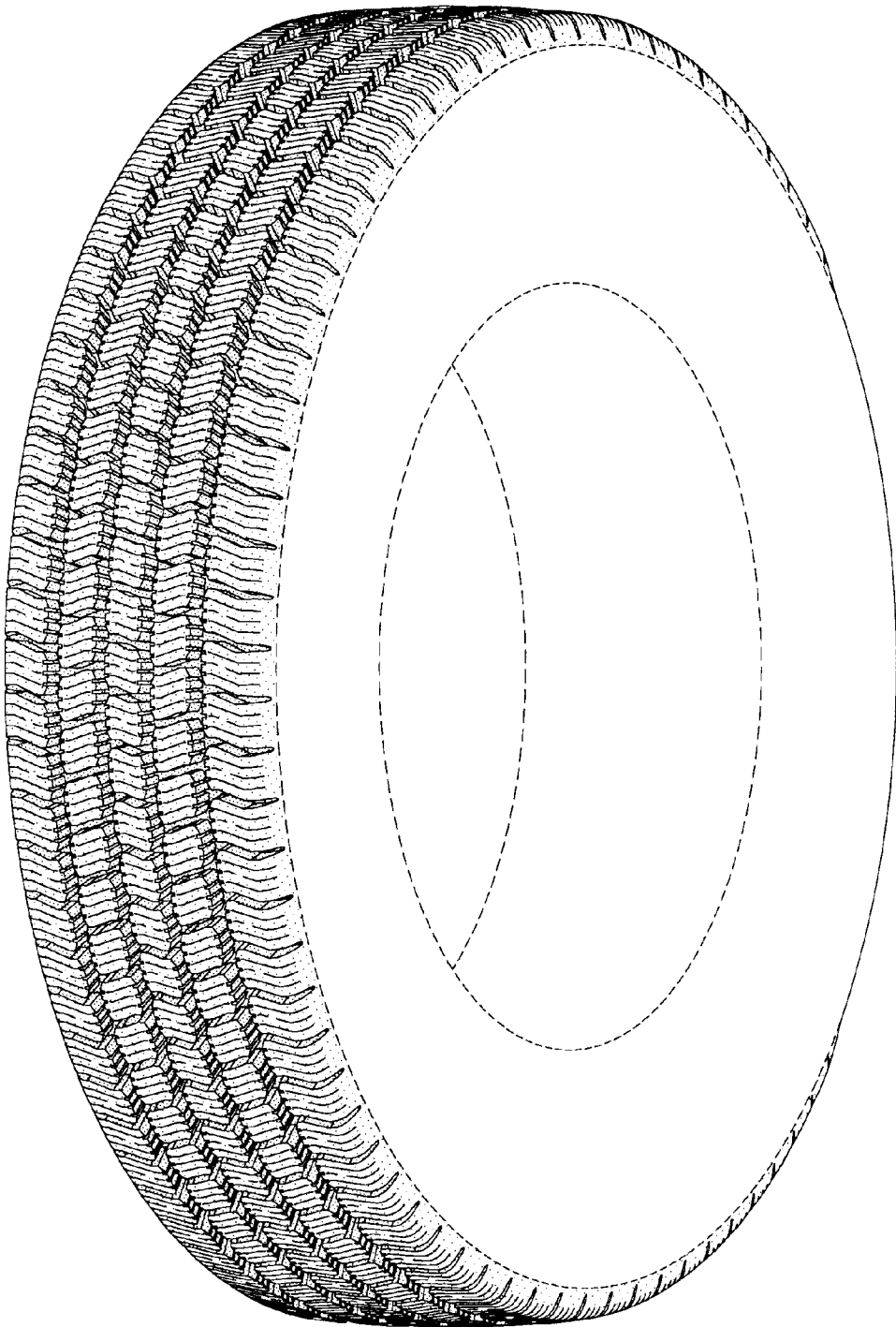

FIG-1

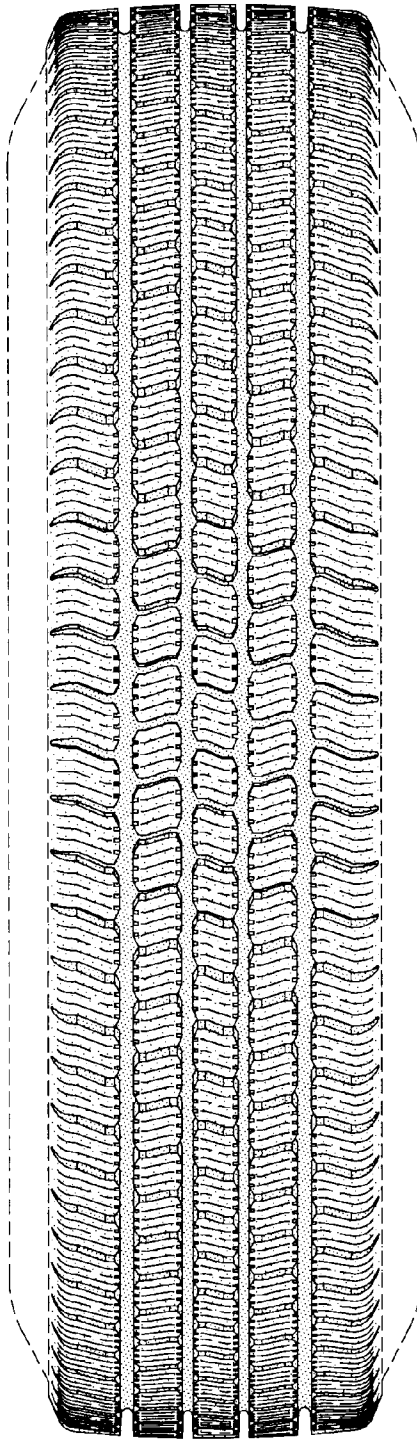

FIG-2

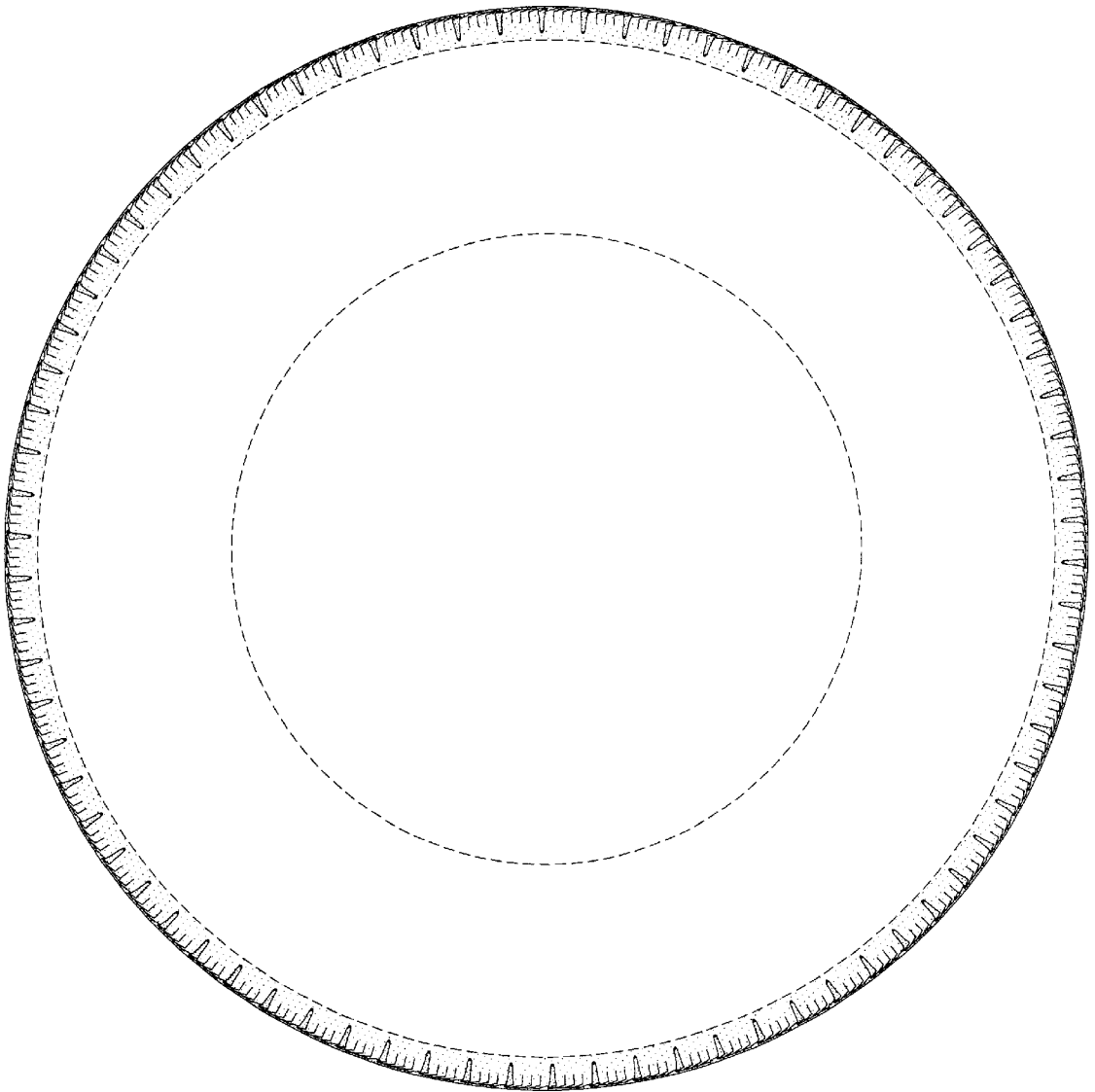

FIG-3

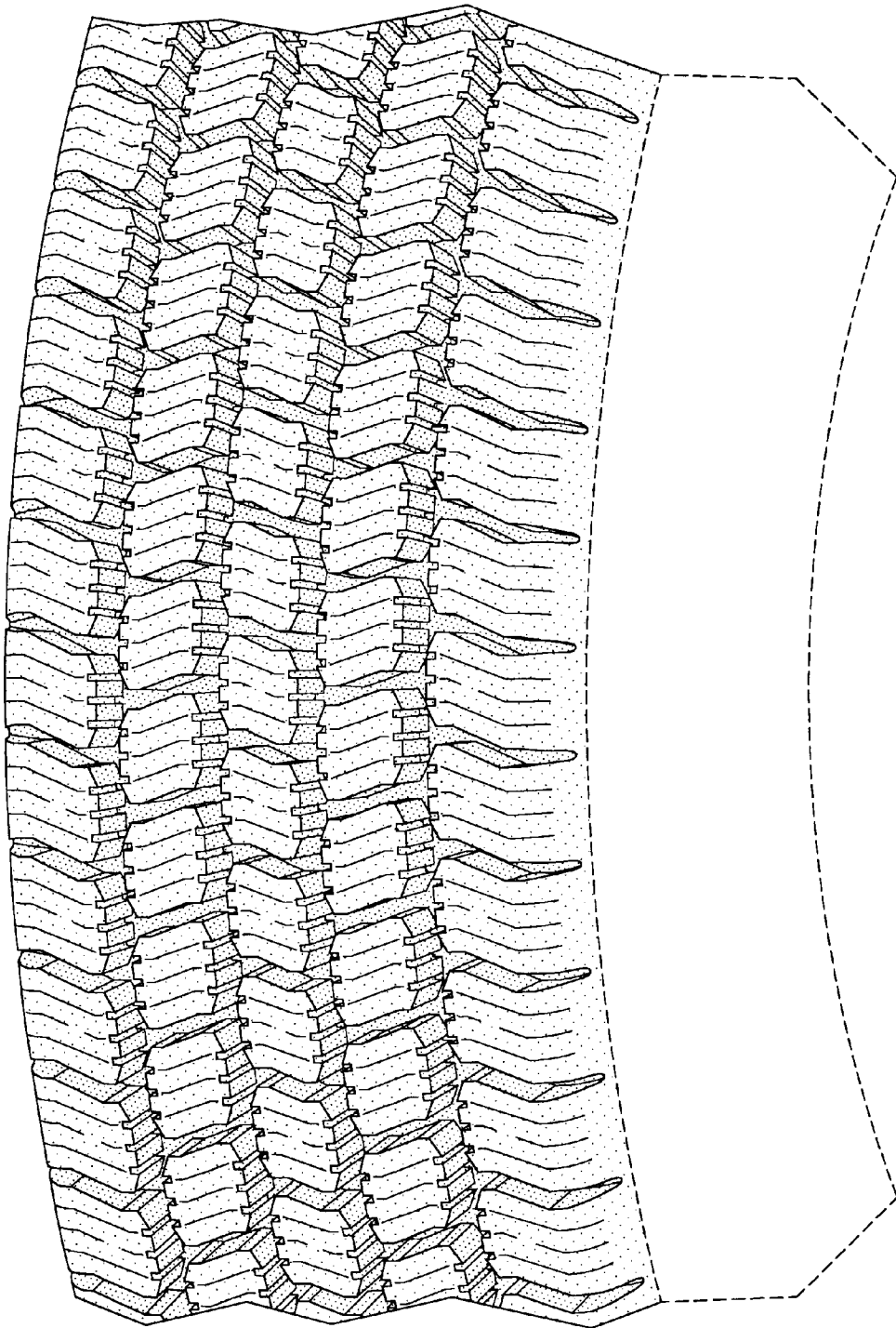

FIG-4