



US 20190117994A1

(19) **United States**

(12) **Patent Application Publication**
BRAWN

(10) **Pub. No.: US 2019/0117994 A1**

(43) **Pub. Date: Apr. 25, 2019**

(54) **METHODS USEFUL FOR REMODELING
MAXILLOFACIAL BONE USING LIGHT
THERAPY AND A FUNCTIONAL
APPLIANCE**

A61C 7/06 (2006.01)

A61C 19/06 (2006.01)

(52) **U.S. Cl.**

CPC *A61N 5/0613* (2013.01); *A61C 7/08*
(2013.01); *A61C 7/06* (2013.01); *A61C 19/06*
(2013.01); *A61N 2005/0606* (2013.01); *A61N*
2005/0647 (2013.01); *A61N 2005/0652*
(2013.01); *A61N 2005/0659* (2013.01); *A61N*
2005/0662 (2013.01); *A61N 5/06* (2013.01)

(71) Applicant: **Biolux Research Ltd.**, Vancouver (CA)

(72) Inventor: **Peter Robert BRAWN**, Vancouver
(CA)

(73) Assignee: **Biolux Research Ltd.**, Vancouver (CA)

(21) Appl. No.: **16/230,752**

(57)

ABSTRACT

(22) Filed: **Dec. 21, 2018**

Related U.S. Application Data

(60) Division of application No. 14/965,786, filed on Dec. 10, 2015, which is a continuation of application No. 13/314,006, filed on Dec. 7, 2011, now Pat. No. 9,242,118.

(60) Provisional application No. 61/421,068, filed on Dec. 8, 2010, provisional application No. 61/421,073, filed on Dec. 8, 2010.

Methods are provided for regulating bone remodeling or tooth movement, comprising allowing a functional appliance to exert a force on oral or maxillofacial bone, muscle, or soft tissue, or one or more teeth of a patient in need thereof; and administering an effective amount of light to the oral or maxillofacial bone, muscle, or soft tissue, or one or more teeth, wherein the light is administered before, during, or after the force is exerted. Methods are also provided for regulating bone remodeling, comprising administering an effective amount of vitamin D to an oral or maxillofacial bone, muscle, or soft tissue, or to one or more teeth of a patient in need thereof; and administering an effective amount of light to the oral or maxillofacial bone, muscle, or soft tissue, or to the one or more teeth. Apparatuses useful for providing light therapy and/or vitamin D is also provided.

Publication Classification

(51) **Int. Cl.**

A61N 5/06 (2006.01)

A61C 7/08 (2006.01)

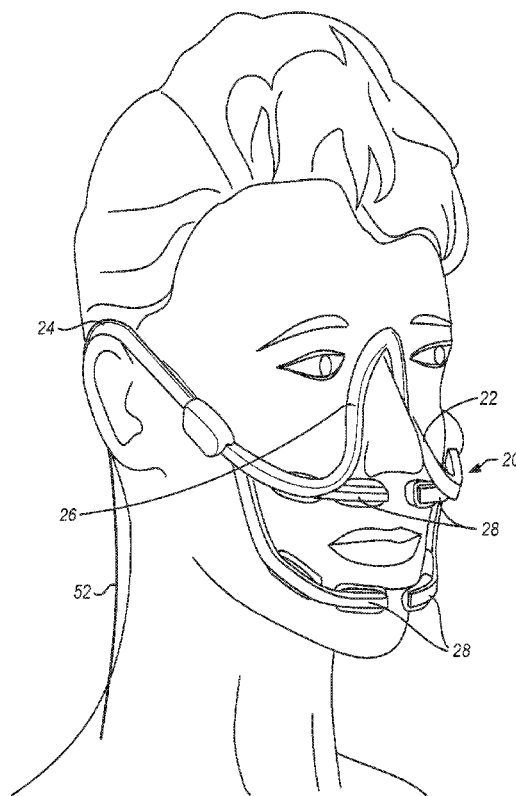

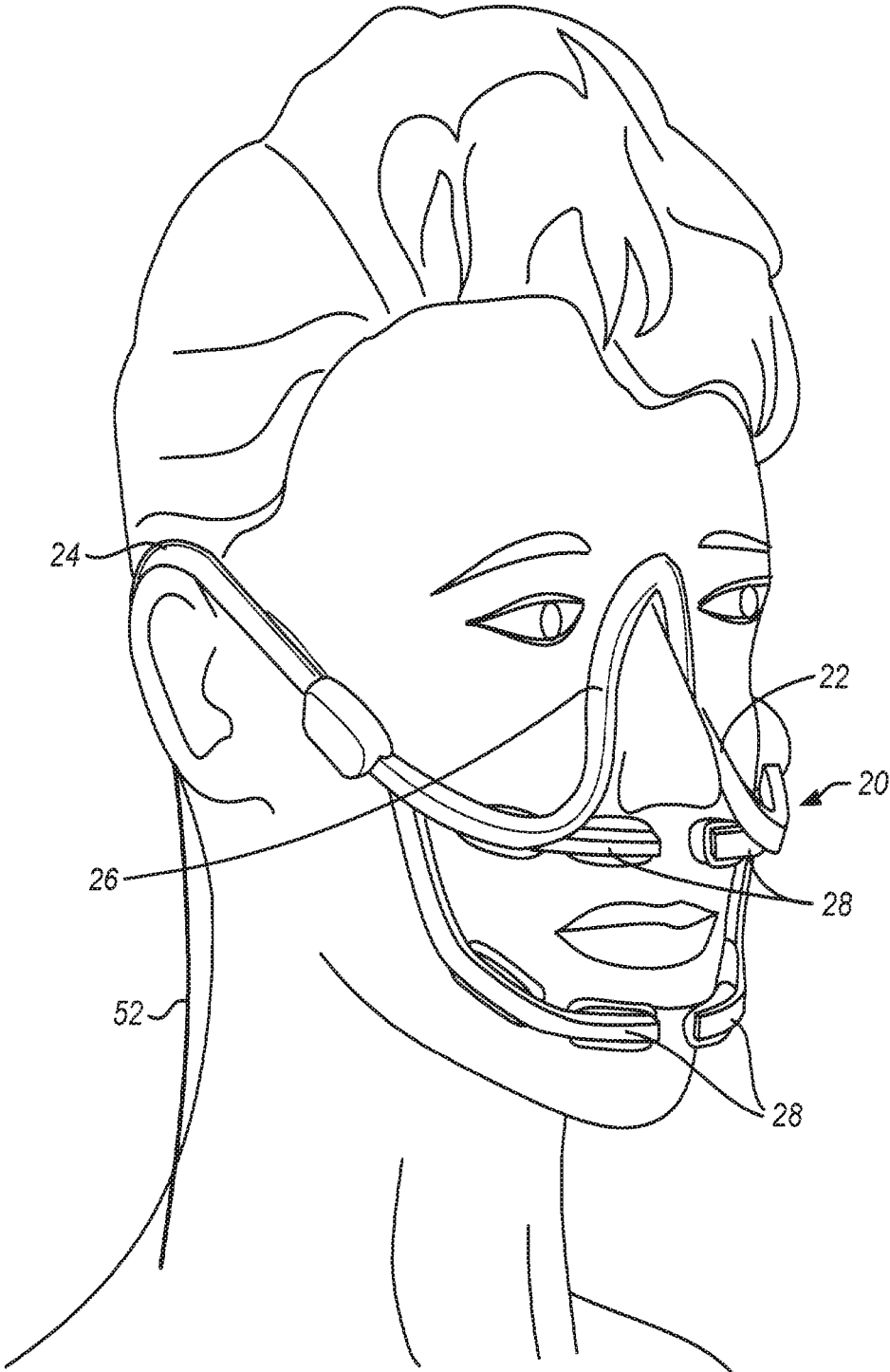

FIG.1

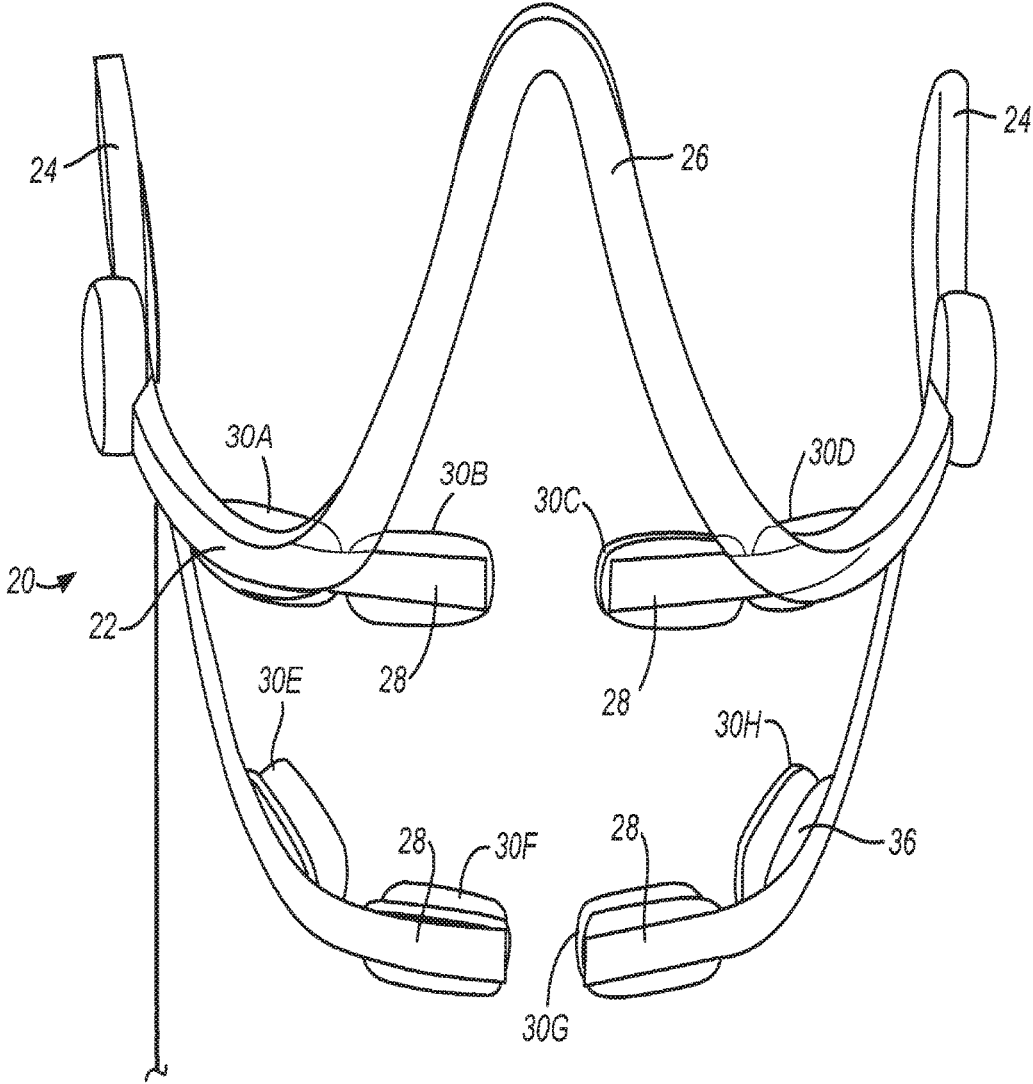

FIG.2

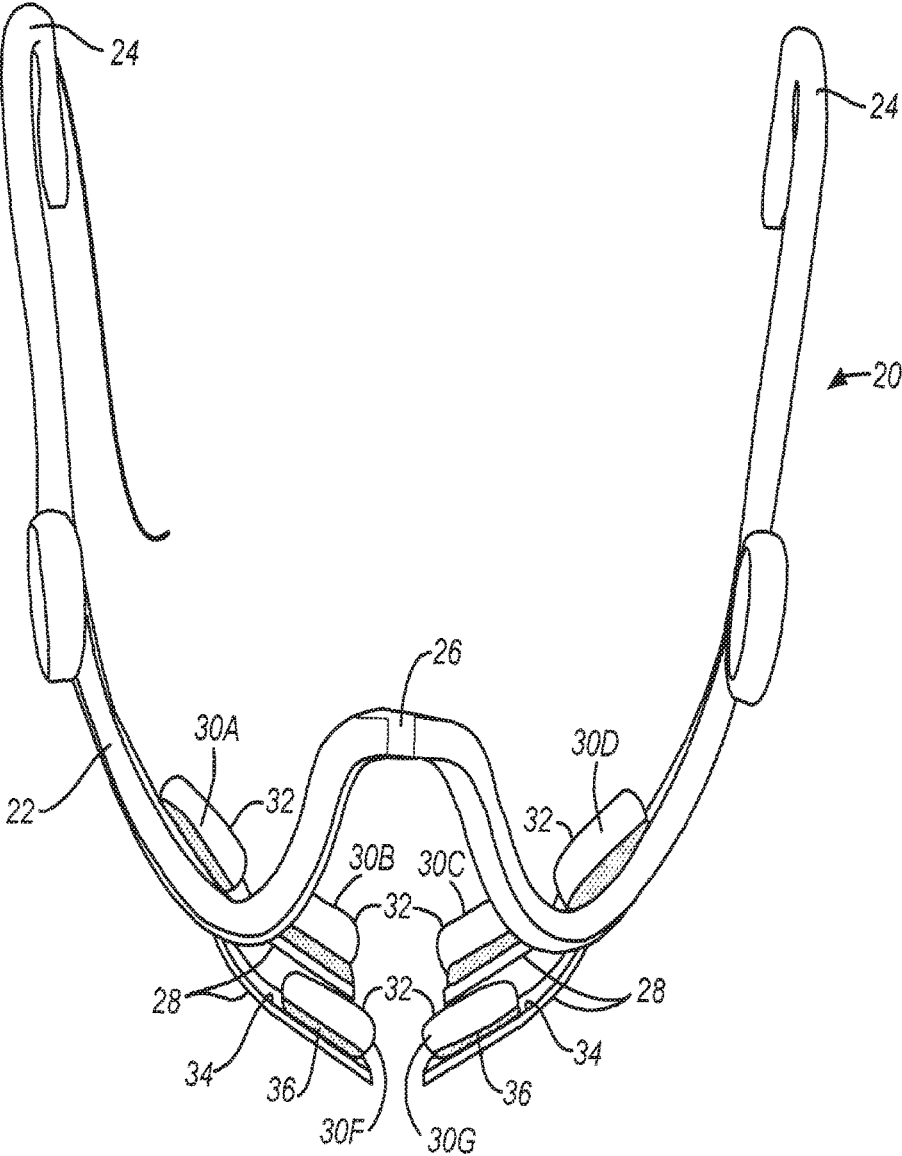

FIG.3

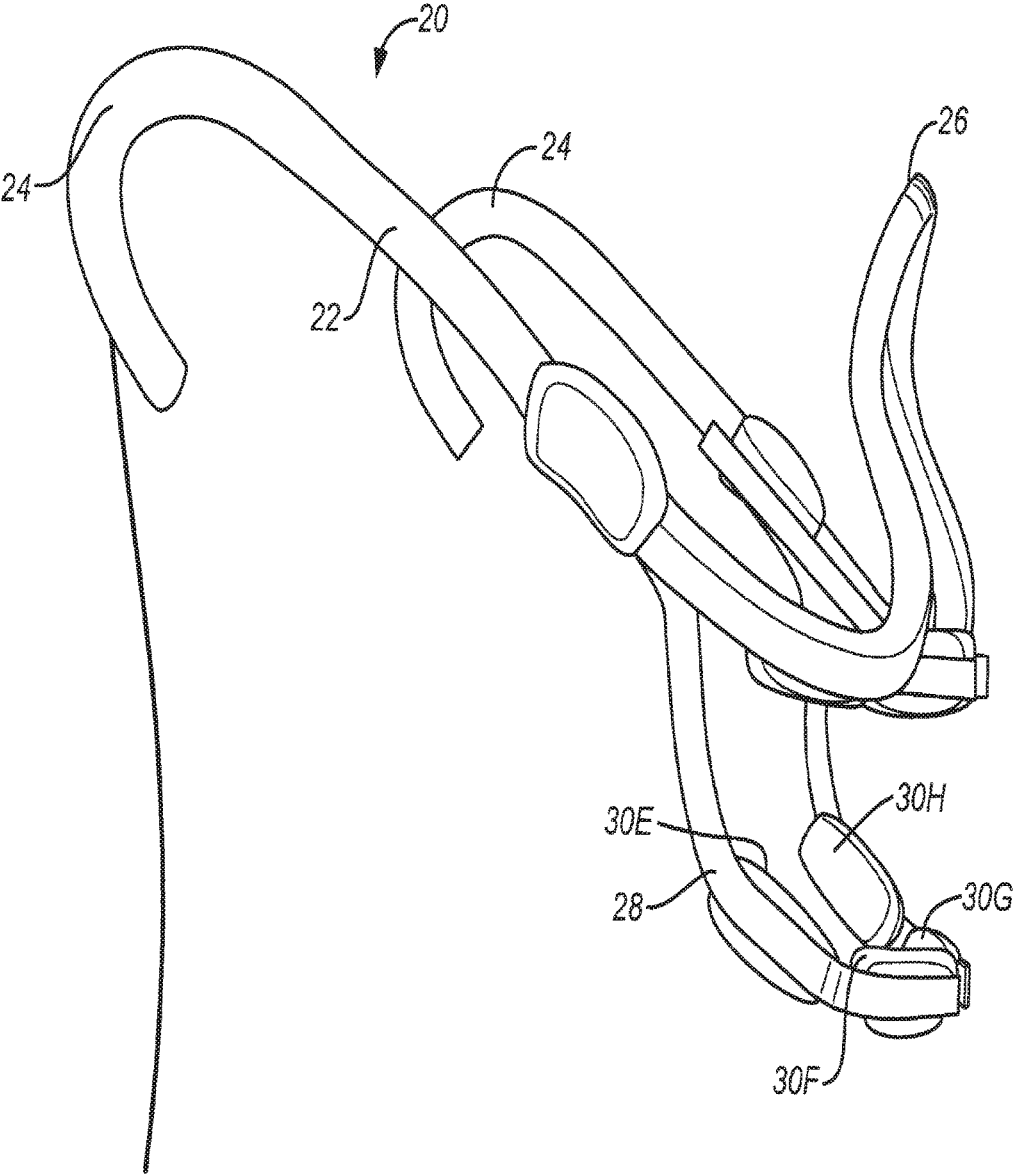

FIG.4

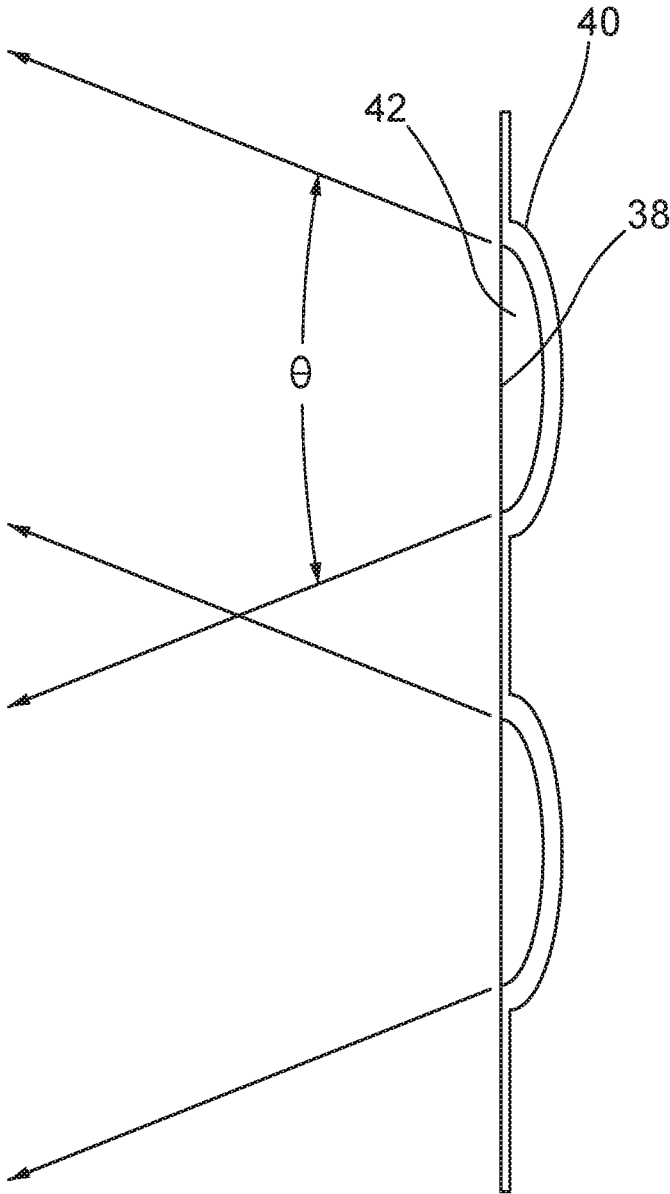

FIG. 5

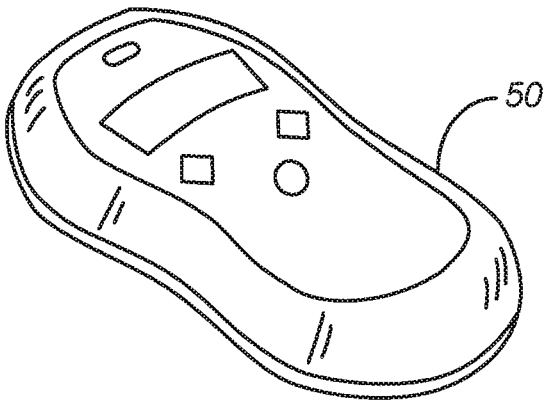

FIG. 6

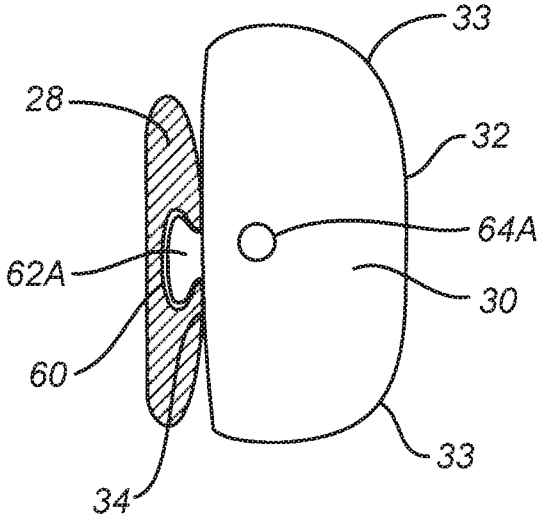

FIG. 7A

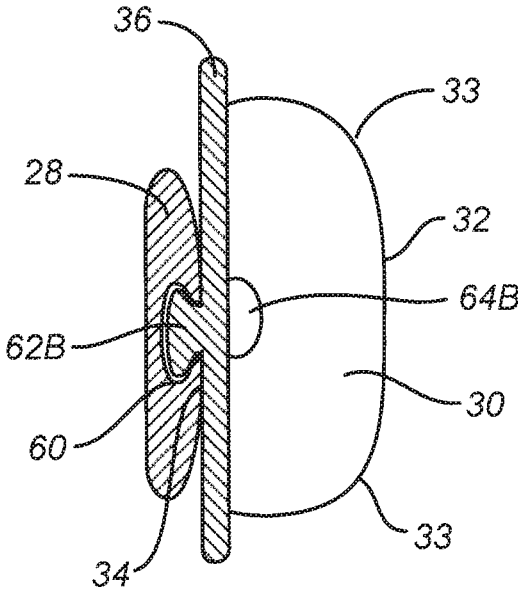

FIG. 7B

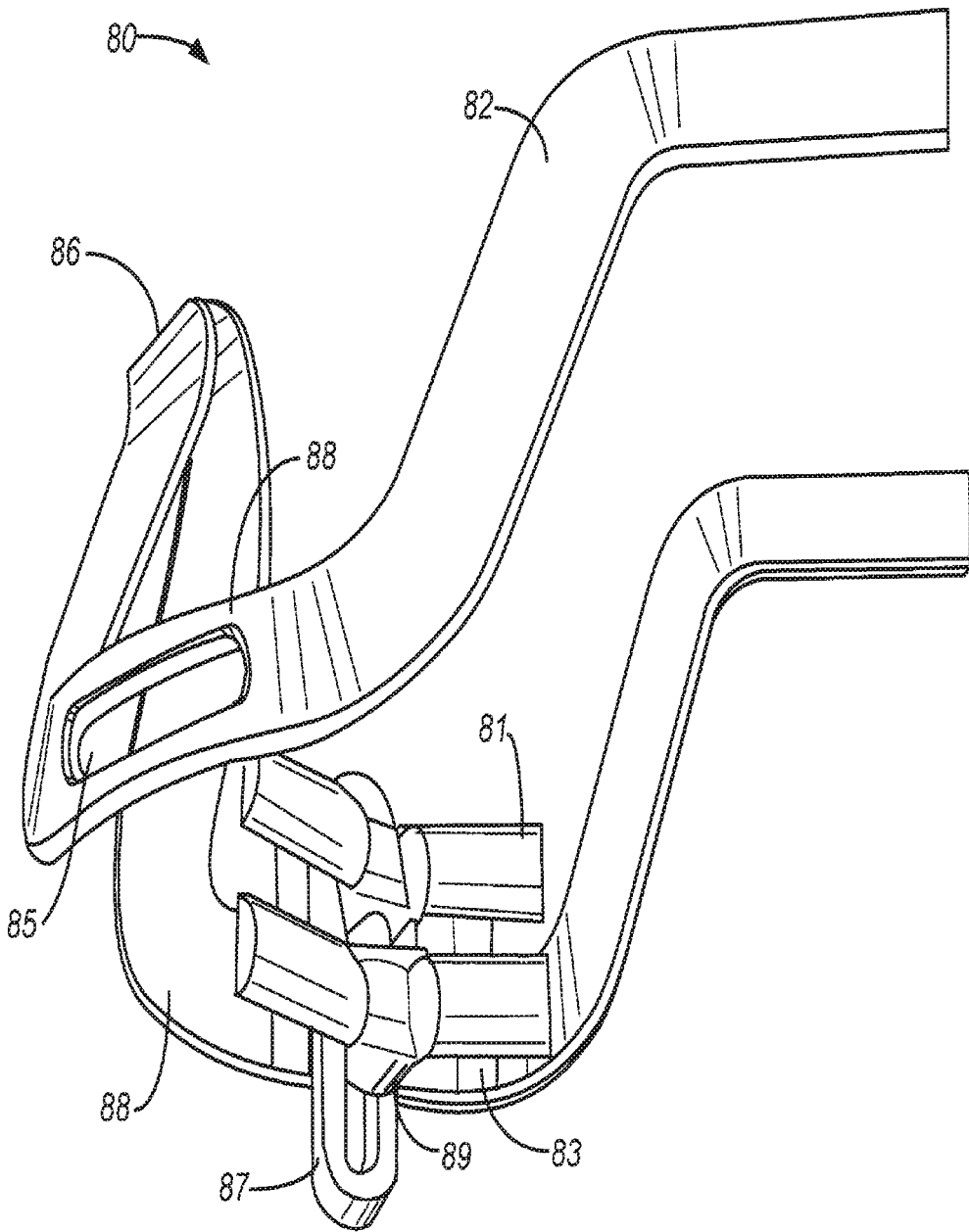

FIG.8A

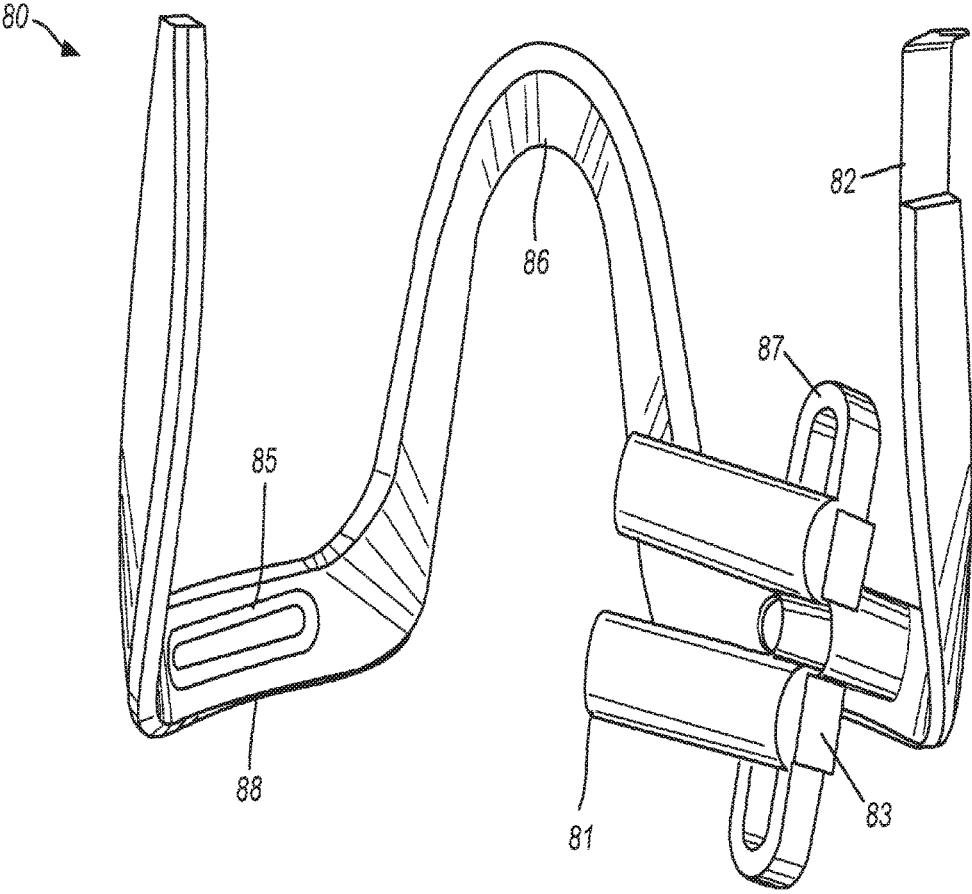

FIG.8B

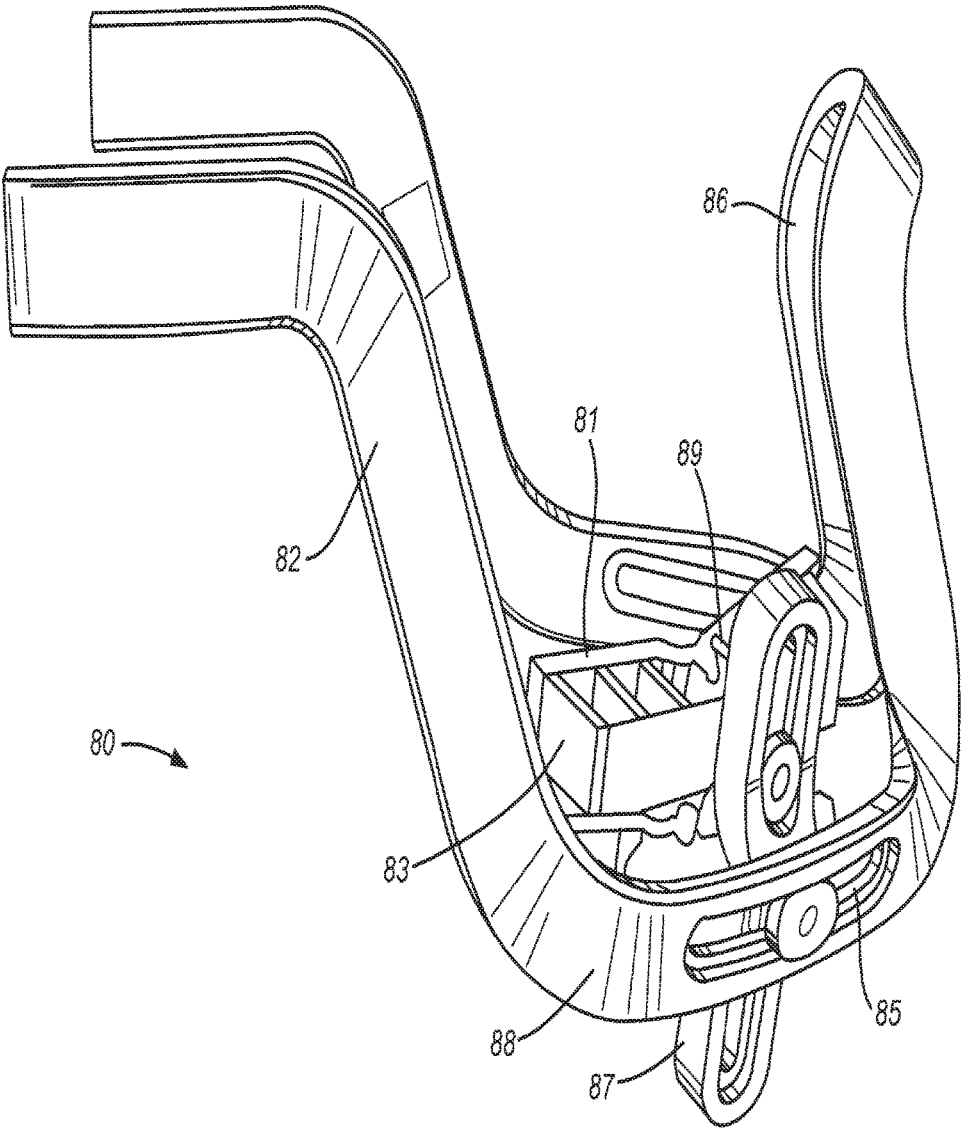

FIG. 8C

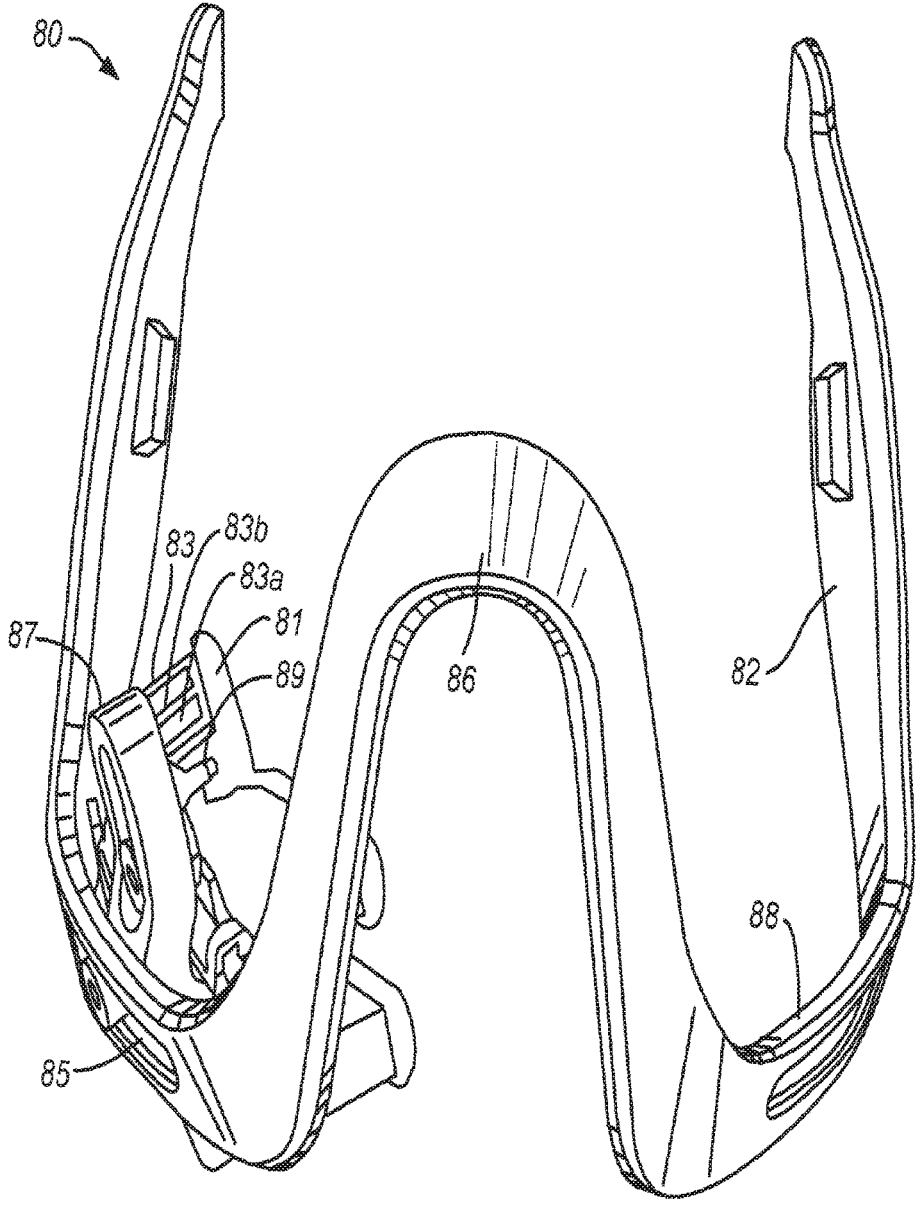

FIG.8D

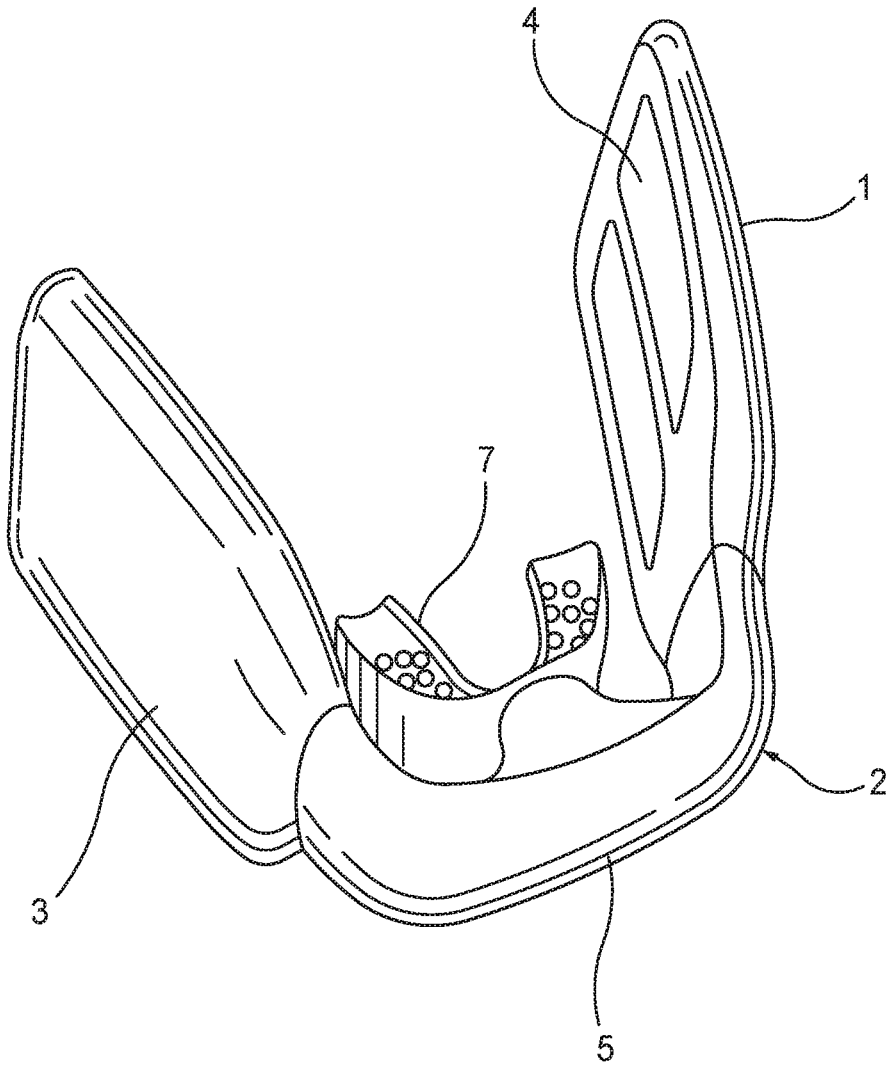

FIG. 9

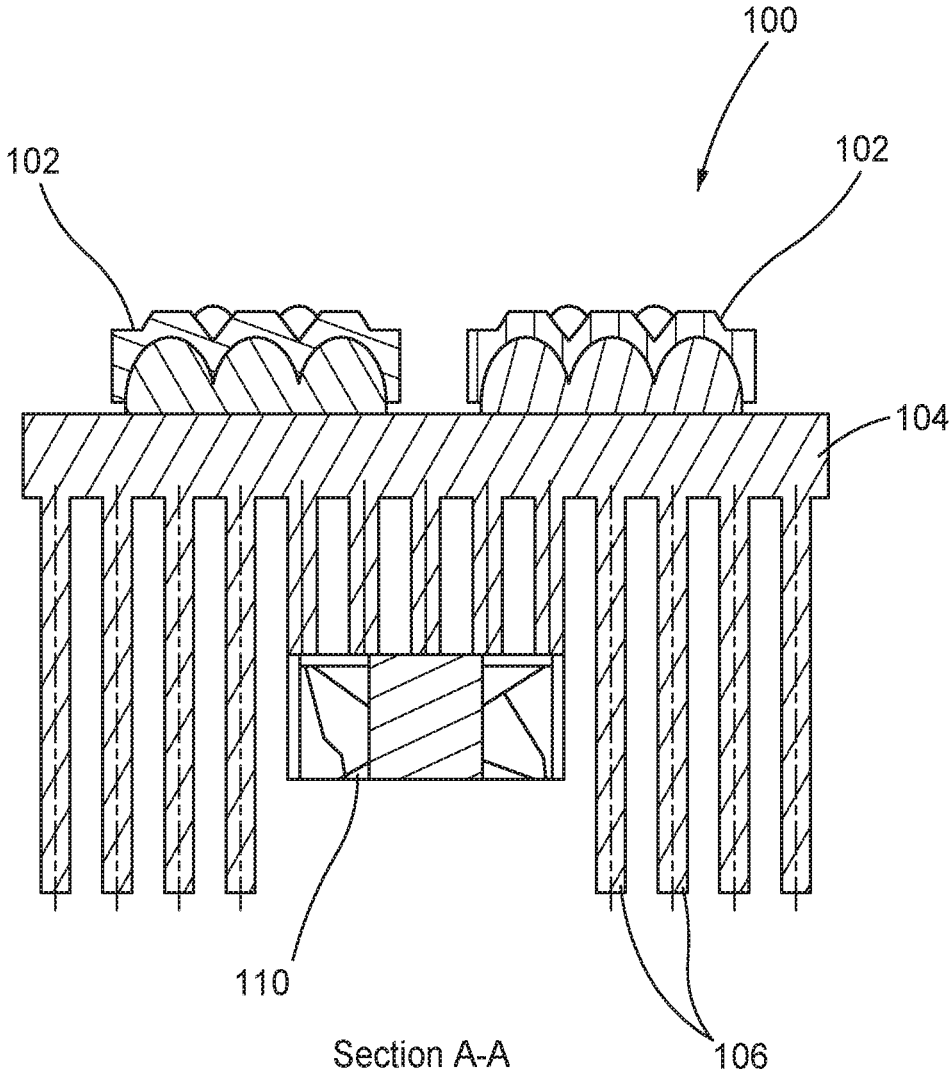

FIG. 9A

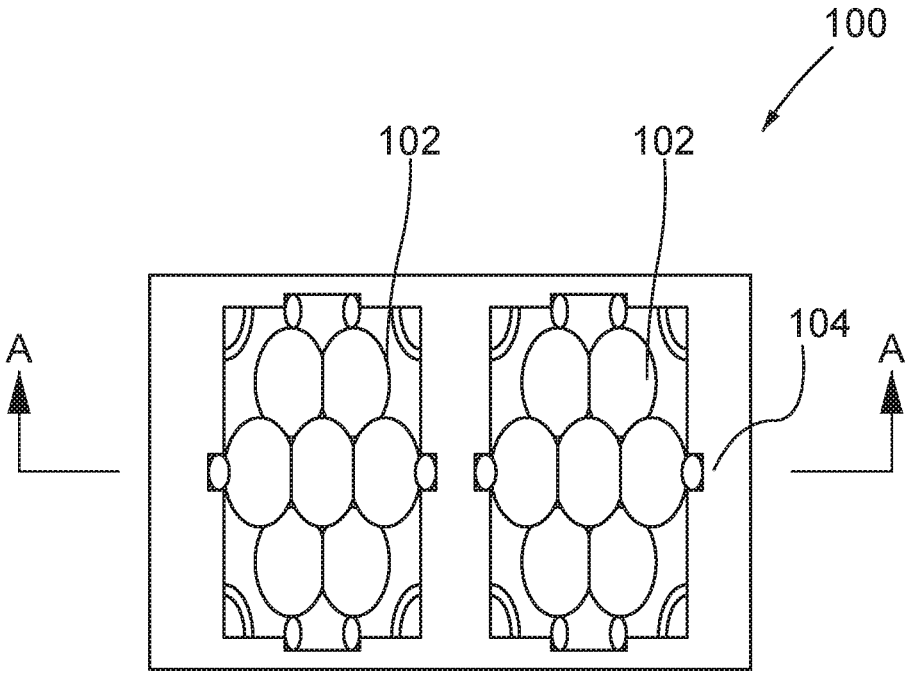

FIG. 9B

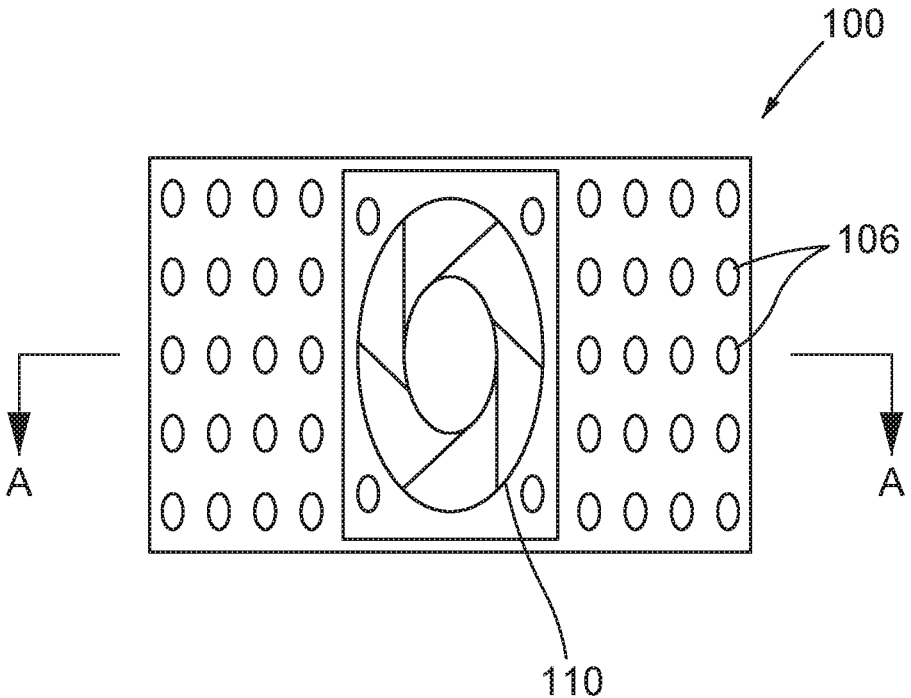

FIG. 9C

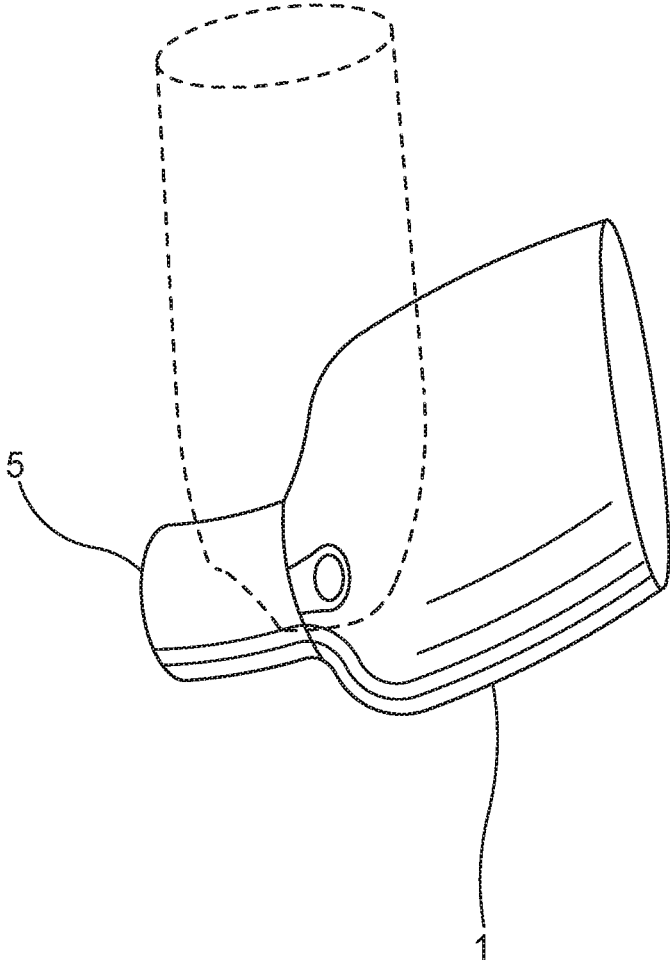

FIG. 10

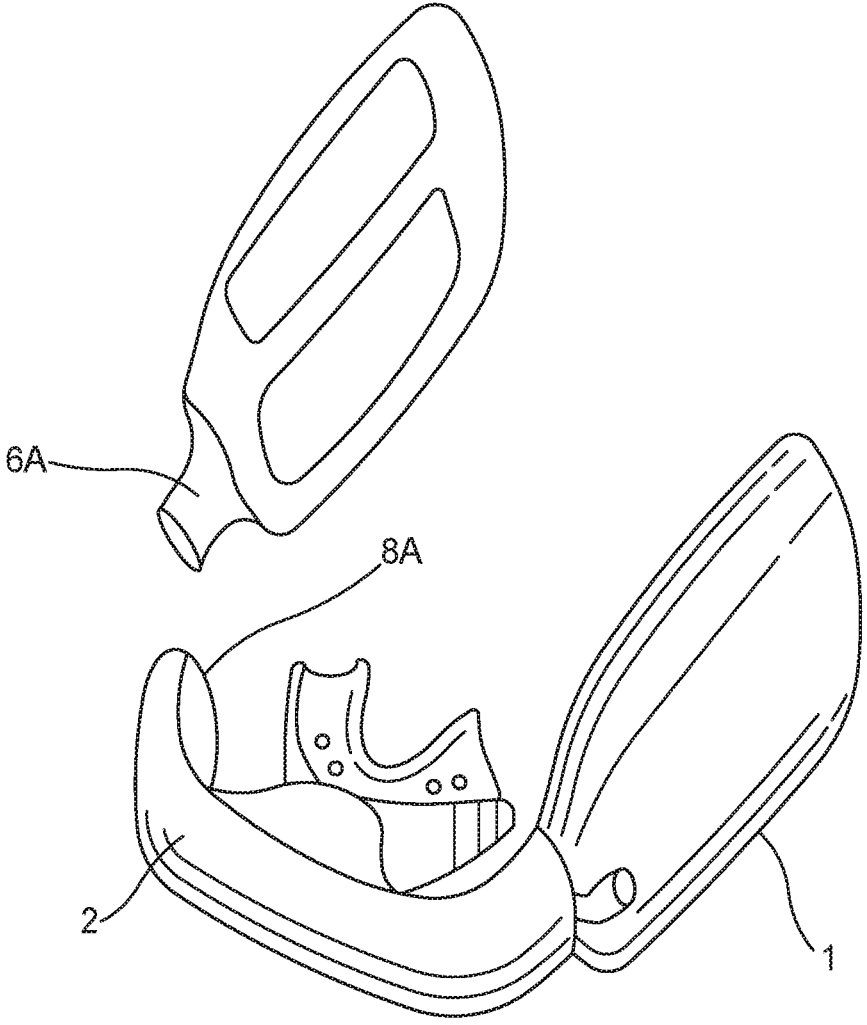

FIG. 11

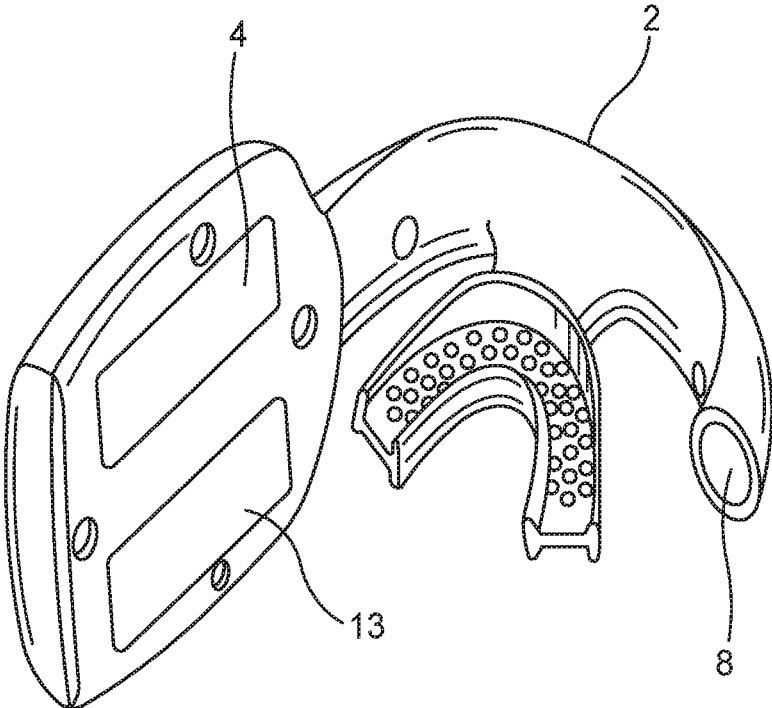

FIG. 12

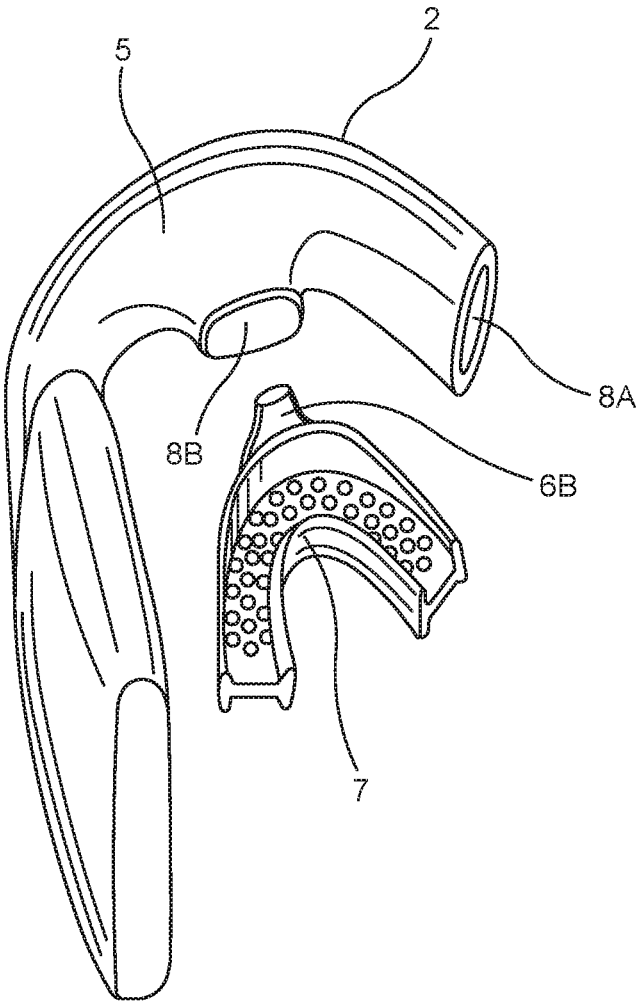

FIG. 13

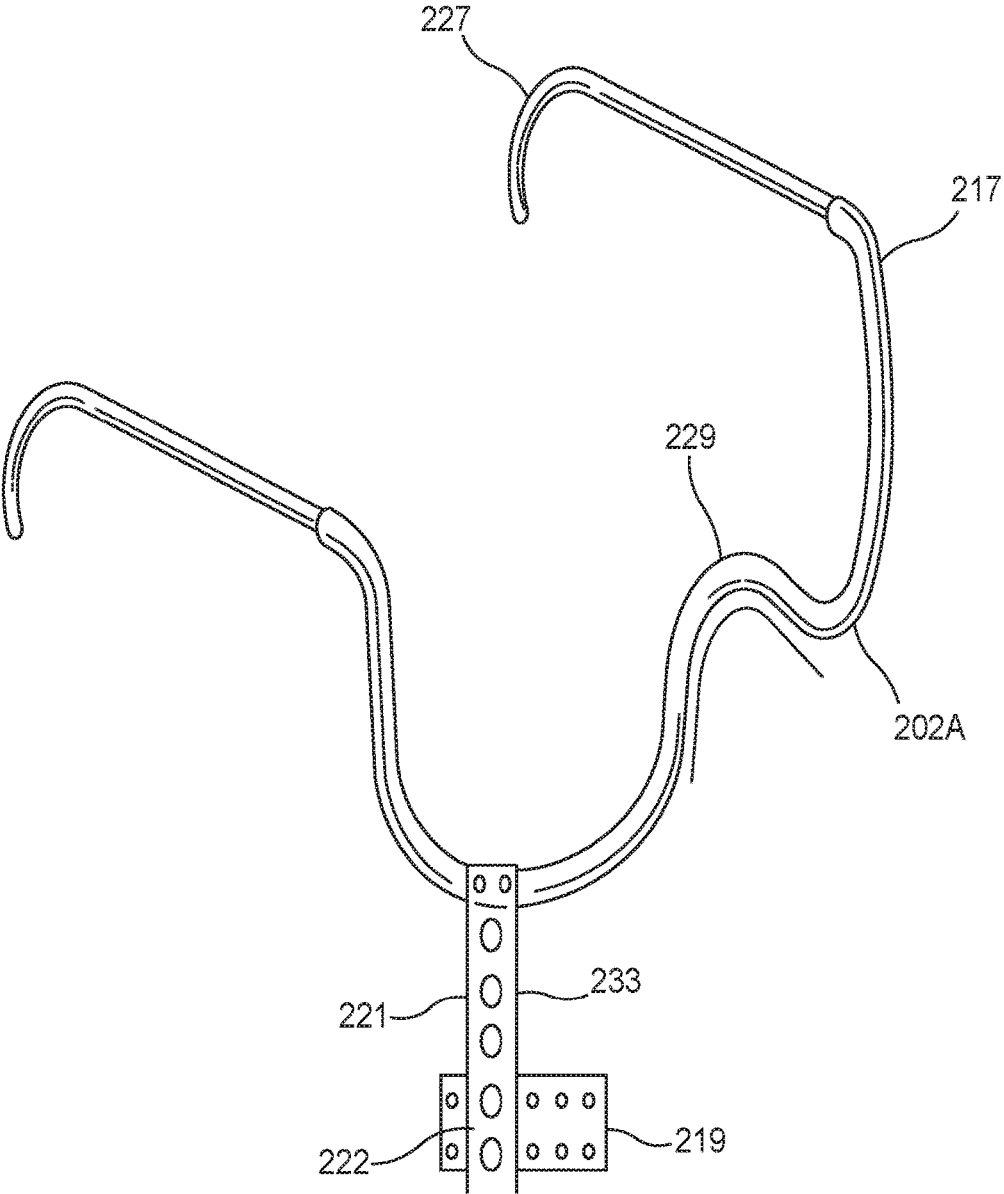

FIG. 14

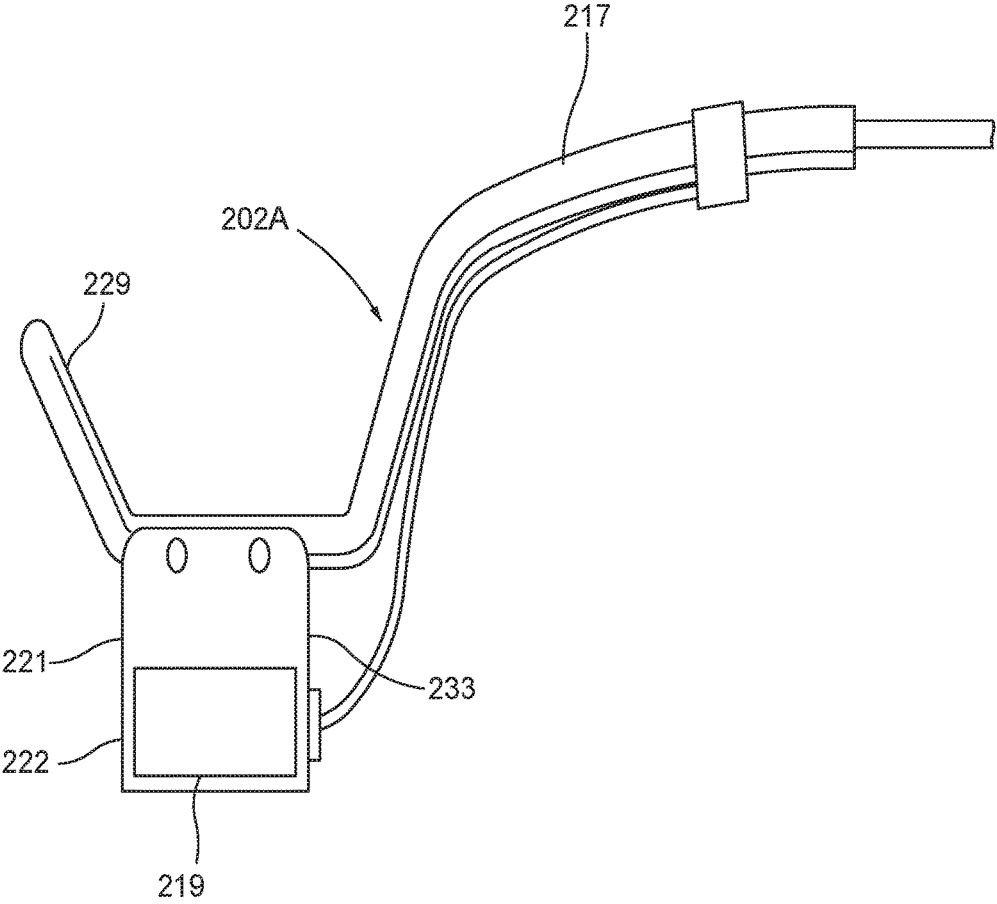

FIG. 15

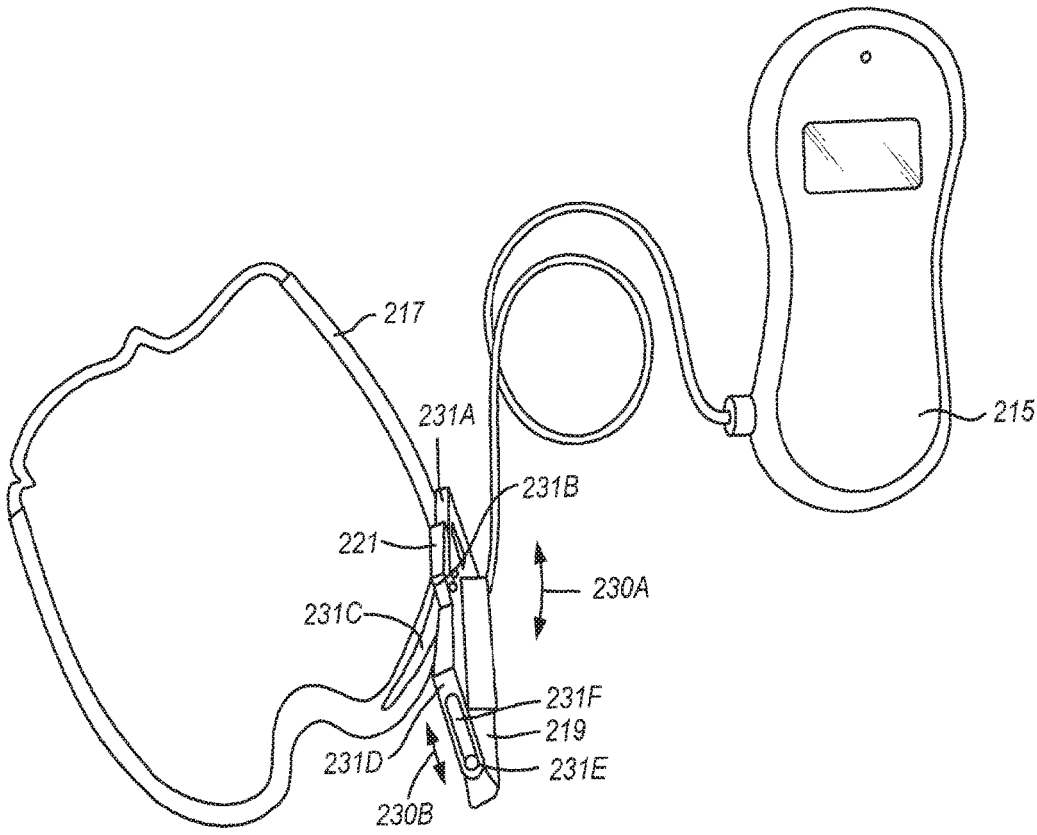

FIG. 16

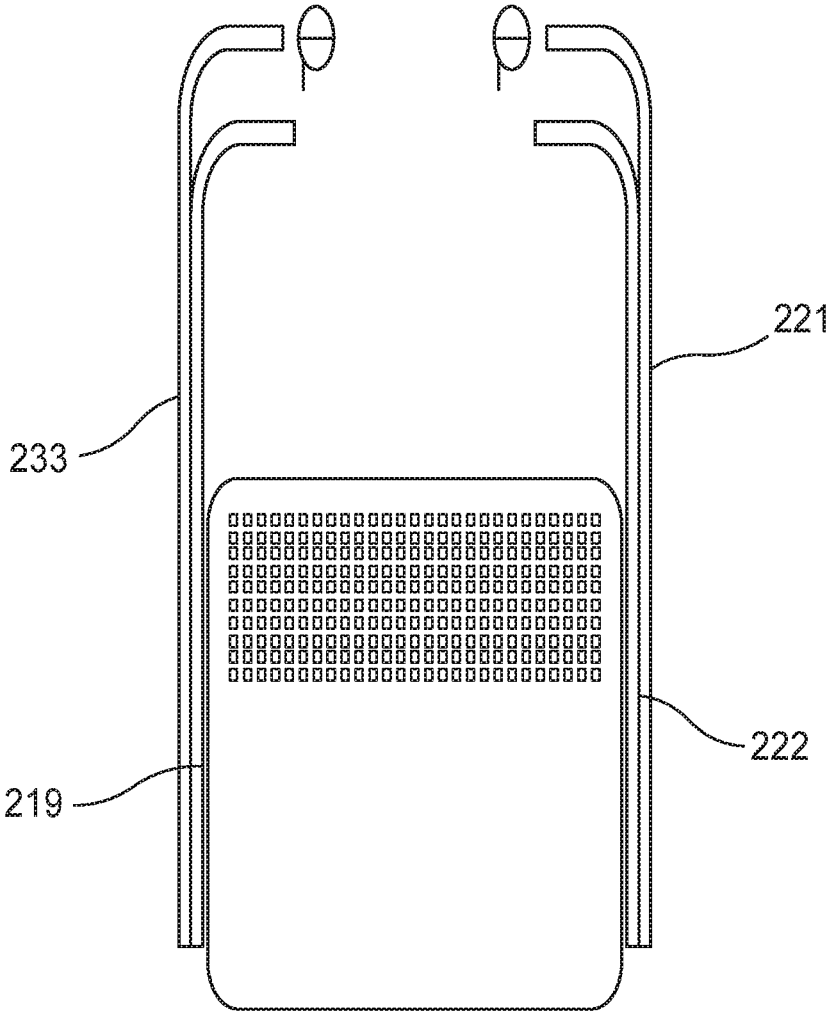

FIG. 17

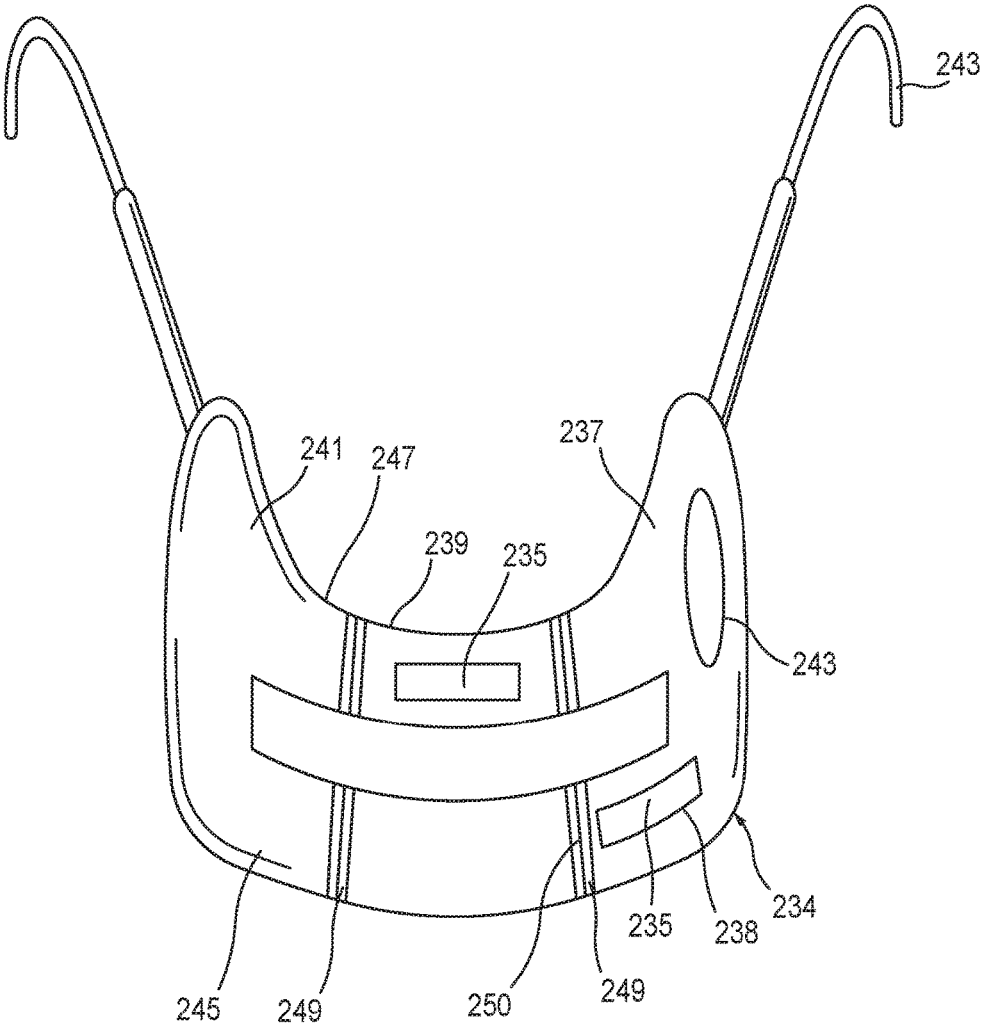

FIG. 18

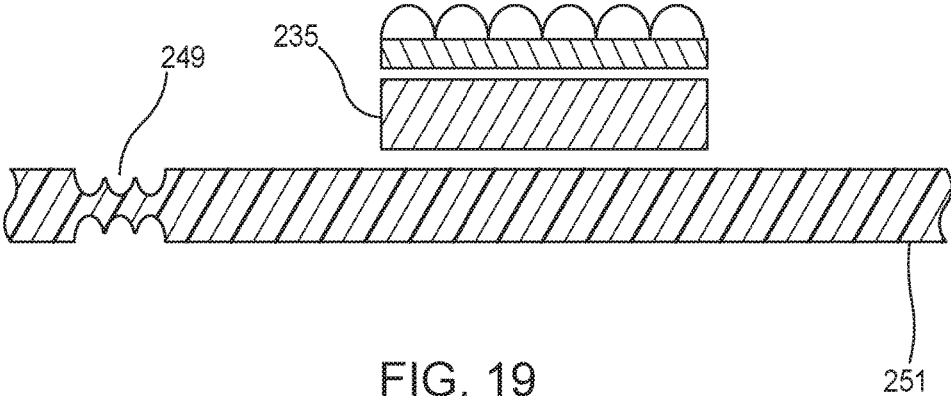

FIG. 19

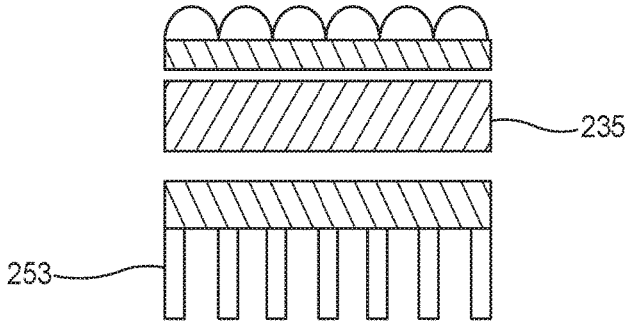

FIG. 20

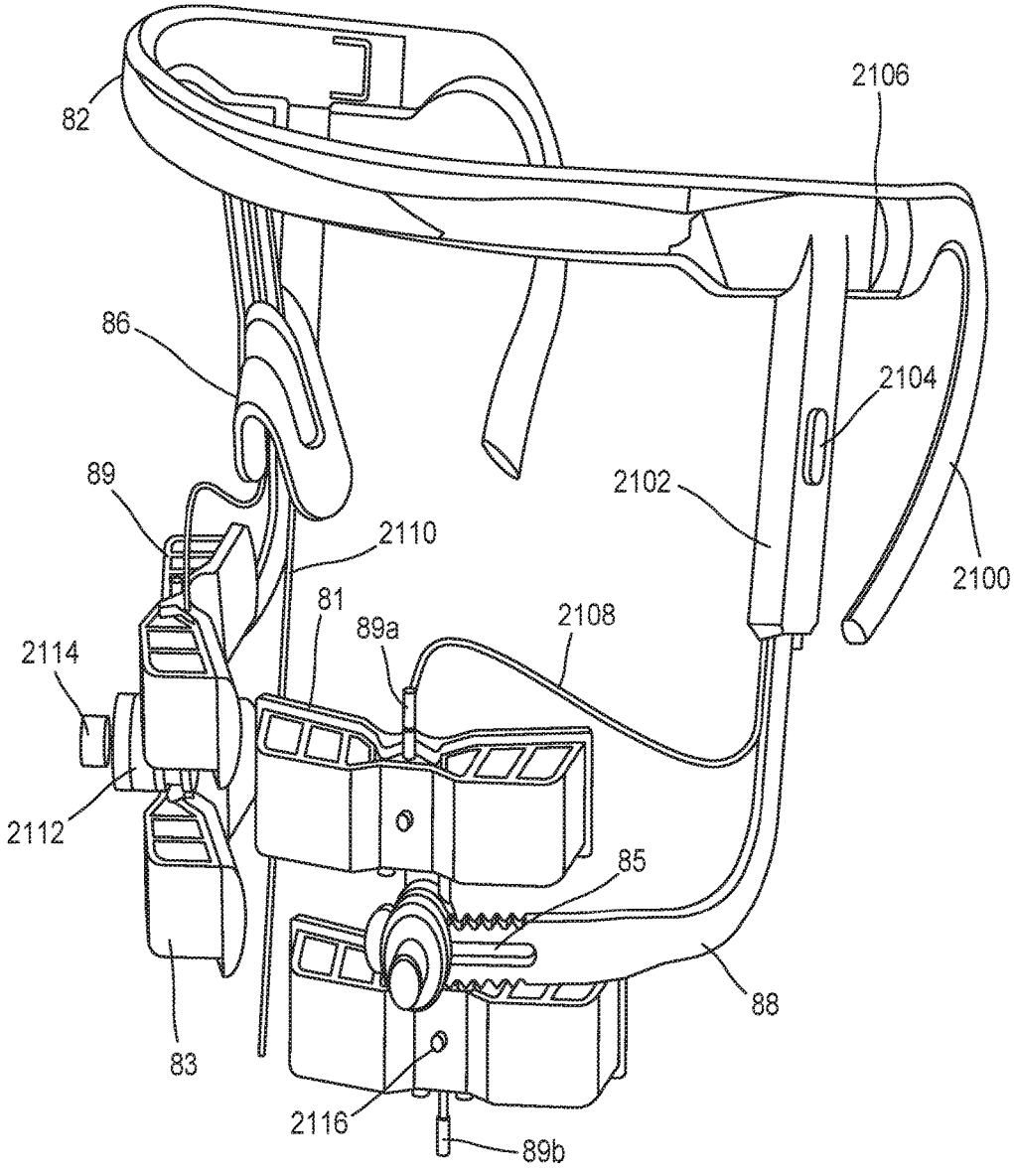

FIG. 21A

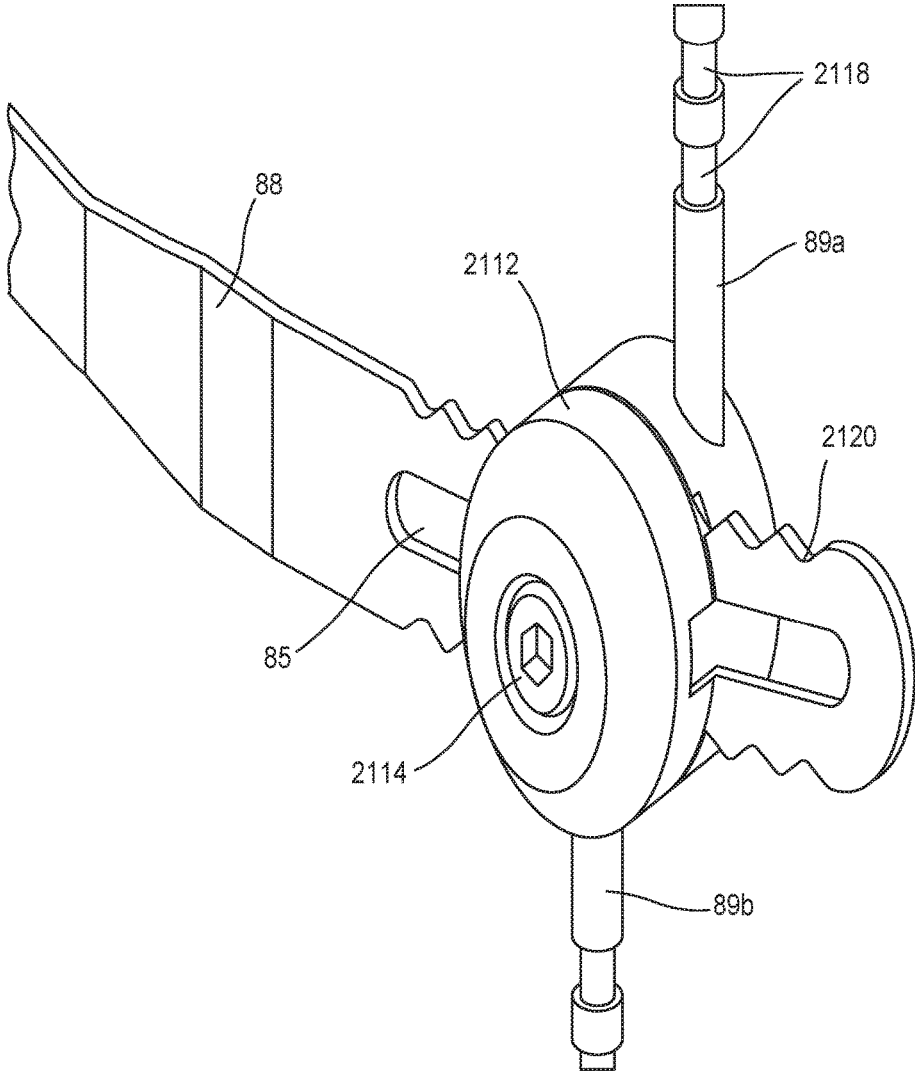

FIG. 21B

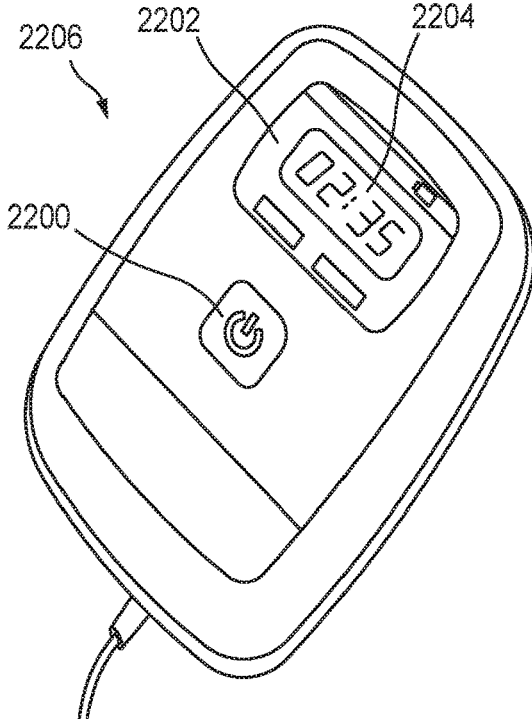

FIG. 22A

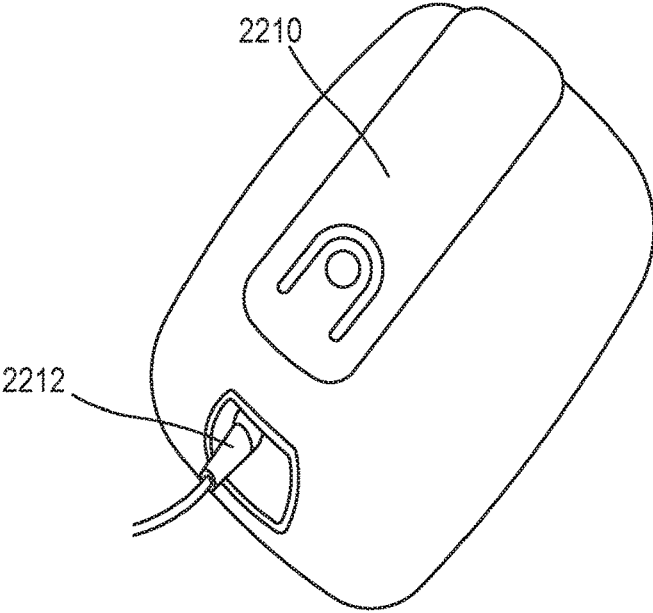

FIG. 22B

**METHODS USEFUL FOR REMODELING
MAXILLOFACIAL BONE USING LIGHT
THERAPY AND A FUNCTIONAL
APPLIANCE**

**CROSS-REFERENCE TO RELATED
APPLICATIONS**

[0001] This application is a division of U.S. Non-Provisional application Ser. No. 14/965,786, filed on Dec. 10, 2015, which is a continuation of U.S. Non-Provisional application Ser. No. 13/314,006, now U.S. Pat. No. 9,242,118, filed on Dec. 7, 2011, which claims the benefit of U.S. Provisional Application No. 61/421,068, filed Dec. 8, 2010, and U.S. Provisional Application No. 61/421,073, filed Dec. 8, 2010, the disclosure of each of which is incorporated by reference herein in its entirety.

TECHNICAL FIELD

[0002] This invention relates to methods and apparatuses useful for bone remodeling or tooth movement, including those useful for orthodontics, and in particular to methods and apparatuses useful for accelerating, controlling or improving the quality of bone remodeling or tooth movement during orthodontic treatment using light therapy and/or vitamin D.

BACKGROUND OF THE INVENTION

[0003] Orthodontics involves the movement of teeth through bone. By applying pressure to a tooth, bone can be broken down at a leading edge of the tooth to facilitate tooth movement. New bone is then created at a trailing edge of the tooth. Bone is resorbed (e.g., broken down) in areas of pressure between a tooth root and periodontium, and bone is deposited (created) in areas of tension between a tooth root and periodontium. Pressure can cause resorption and tension can cause deposition regardless of where they occur along a tooth root surface. Movement of teeth through bone is slow based on the speed of the remodeling process while teeth are undergoing conventional orthodontic treatment, thereby necessitating treatments of long duration in order to achieve the desired tooth position. Tooth movement in adults is slower than tooth movement in adolescents. Long-term orthodontic treatment can have an increased risk of root resorption, gingival inflammation and dental caries. Moreover, movement of teeth through bone can be uneven, as teeth might “tip” due to the force applied, i.e., the crown of the tooth can move in the desired direction more quickly than the root of the tooth, resulting in tipping of the tooth. When teeth to move “bodily” through the bone, i.e., in a more or less perpendicular orientation relative to the bone, the teeth move without tipping or with only a low degree of tipping.

[0004] Methods for increasing the rate of tooth movement without damage to the tooth and periodontium have been sought. For example, acceleration of tooth movement can be achieved by the local injection of prostaglandin, the active form of vitamin D₃, and osteocalcin around the alveolar socket. These substances might increase the rate of tooth movement, but might also cause side effects such as local pain and discomfort for a patient during the process of injection. In a recent study, more than 65% of the subjects in North America have been shown to be deficient vitamin

D serum levels. In these vitamin D-deficient subjects, bone metabolism and remodeling can be adversely affected.

[0005] Apparatuses useful for delivering light therapy to the dental and maxillofacial areas of a patient have been described, for example, in PCT publication numbers WO 2009/000075 and WO 2006/087633, both of which are hereby incorporated by reference in their entirety. However, there remains a need for light-therapy apparatuses that can deliver specifically targeted light therapy to flood desired regions of a patient’s jawbone with light having desired characteristics.

[0006] A significant amount of malocclusion in dental patients is caused by lack of sufficient horizontal or vertical growth of the mandibular bone. This can result in the lower teeth being positioned too far in a posterior direction, leading to an increased overjet and retrusive chin. In some situations, the mandibular bone can be too far forward or backward, and it can be desirable to move or remodel the mandibular bone. In other situations, it can be desirable for the maxillary bone to be remodeled.

[0007] Typical treatments involve surgical advancement or dental compensatory orthodontic treatment. Some more recent therapy involves the functional repositioning of the mandibular bone forward using an intra-oral orthodontic appliance. This repositioning of the mandibular bone creates remodeling of the temporomandibular joint (TMJ) and also some tooth movement as compensation to the forces. The problem, however, with this approach is that it can take up to 12 months to correct the mandibular position. Additionally, such approaches appear to have much less effectiveness in adults or non-growing adolescents.

[0008] A need exists for methods and apparatuses that are useful for increasing the velocity (or rate) or improving the quality of bone remodeling. A further need exists for methods and apparatuses that are useful for increasing the velocity (or rate) or improving the quality of tooth movement through bone in response to orthodontic treatment, to decrease treatment times for patients without undesirable side effects or pain. There is also a need for methods and apparatuses that can be used to achieve a desired mode or quality of movement of teeth through the bone, e.g., bodily movement of teeth through bone, and that are adjustable to permit tooth movement to be modulated at a desired specific location or locations within a patient’s jaw region.

SUMMARY OF THE INVENTION

[0009] The invention relates to methods for regulating oral or maxillofacial bone remodeling, comprising allowing a functional appliance to exert a force on oral or maxillofacial bone, muscle, or soft tissue, or on one or more teeth of a patient in need thereof; and administering an effective amount of light to the oral or maxillofacial bone, muscle, or soft tissue, or to one or more teeth of the patient, wherein the light is administered before, during, or after the force is exerted.

[0010] The invention also relates to methods for regulating bone remodeling, comprising administering an effective amount of vitamin D to an oral or maxillofacial bone, muscle, or soft tissue, or to one or more teeth of a patient in need thereof; and administering an effective amount of light to the oral or maxillofacial bone, muscle, or soft tissue, or to the one or more teeth of the patient.

[0011] The invention further relates to light-therapy systems, comprising (a) a light therapy apparatus comprising

(1) a support that (A) is sized and shaped to engage with features of a patient's face and (B) has a right side and left side, wherein at least one of the right side and left side comprises a track; and (2) a light assembly configured to engage with the track, the light assembly comprising (A) a secondary track; and (B) a light source configured to engage with the secondary track and administer light extra-orally through the patient's face to a region within the patient's oral cavity when the apparatus is in use, wherein the light assembly is movable along the secondary track; and (b) a vitamin D conveyance configured to deliver an effective amount of vitamin D to the patient.

[0012] Additional aspects and advantages of the present disclosure will become readily apparent to those skilled in this art from the following detailed description, wherein only illustrative embodiments of the present disclosure are shown and described. As will be realized, the present disclosure is capable of other and different embodiments, and its several details are capable of modifications in various obvious respects, all without departing from the disclosure. Accordingly, the drawings and description are to be regarded as illustrative in nature, and not as restrictive.

INCORPORATION BY REFERENCE

[0013] Each publication, patent, and patent application referenced in this specification is herein incorporated by reference in its entirety.

BRIEF DESCRIPTION OF THE DRAWINGS

[0014] Reference is now made to the following detailed description and the accompanying drawings of which:

[0015] FIG. 1 is an isometric view of an embodiment of a light-therapy apparatus useful for providing light therapy to specified regions of a patient's maxillary or mandibular alveolar bone.

[0016] FIG. 2 is a front view of the embodiment shown in FIG. 1.

[0017] FIG. 3 is a top view of the embodiment shown in FIG. 1.

[0018] FIG. 4 is a right isometric view of the embodiment shown in FIG. 1.

[0019] FIG. 5 is a schematic cross-sectional view through a portion of a light source having a light emitter and a reflector.

[0020] FIG. 6 is a top view of a programmable controller for use with a light-therapy apparatus.

[0021] FIG. 7 A is a partial cross-sectional view of a support arm of an embodiment of a light-therapy apparatus showing the engagement between a track engaging ridge on a light source and a track formed in the support arm.

[0022] FIG. 7B is a partial cross-sectional view of a support arm of an embodiment of a light-therapy apparatus showing the engagement between a track engaging ridge on a heat sink and a track formed in the support arm.

[0023] FIG. 8A shows a first view of a light-therapy apparatus in accordance with another embodiment of the invention.

[0024] FIG. 8B shows another view of the light-therapy apparatus.

[0025] FIG. 8C shows an additional view of the light-therapy apparatus.

[0026] FIG. 8D provides another view of the light-therapy apparatus.

[0027] FIG. 9 is a view from the front side of an extra-oral light-therapy apparatus having an intra-oral tray, an extra-oral bridge, and left and right side extra-oral LED arrays.

[0028] FIGS. 9A, 9B and 9C are respectively a cross-section, a front side elevation and a rear elevation of a light source having a cooling fan, a heat sink and two arrays of light emitters.

[0029] FIG. 10 is a right side view of the apparatus of FIG. 9 with the end of the extra-oral bridge attached to the extra-oral LED array.

[0030] FIG. 11 is a view from the front-left side of the extra-oral bridge, intra-oral tray and extra-oral LED array of FIG. 9.

[0031] FIG. 12 is a view from the rear right side of the extra-oral bridge, intra-oral tray and extra-oral LED array of FIG. 9.

[0032] FIG. 13 is a view from the left rear side of the extra-oral bridge, intra-oral tray and extra-oral LED array of FIG. 9 with the intra-oral tray detached.

[0033] FIG. 14 is a perspective view of a light-therapy apparatus according to an alternative embodiment in which an LED array is supported by a head-set.

[0034] FIG. 15 is a side view of the light-therapy apparatus of FIG. 14.

[0035] FIG. 16 is a perspective view of a light-therapy apparatus according to another alternative embodiment in which an LED array is supported by a head-set.

[0036] FIG. 17 is a front view of at least one LED array, and a connector detached from the head-set.

[0037] FIG. 18 is a front view of an external light-therapy apparatus having two LED arrays, a hinge-like member, and an attaching means.

[0038] FIG. 19 is a cross-sectional view of an LED array mounted onto a substrate.

[0039] FIG. 20 is a cross-sectional view of an LED array detached from the substrate.

[0040] FIG. 21A is a perspective view of a light-therapy apparatus in accordance with another embodiment of the invention.

[0041] FIG. 21B shows a close up of an example of how a light source is supported in the light-therapy apparatus.

[0042] FIG. 22A shows an obverse view of a controller in accordance with another embodiment of the invention.

[0043] FIG. 22B shows a reverse view of the controller.

DETAILED DESCRIPTION OF THE INVENTION

[0044] Throughout the following description specific details are set forth in order to provide a more thorough understanding to persons skilled in the art. However, well known elements might not have been shown or described in detail to avoid unnecessarily obscuring the disclosure. Accordingly, the description and drawings are to be regarded in an illustrative, rather than a restrictive, sense.

[0045] The term "about" when used in connection with a referenced numeric indication means the referenced numeric indication plus or minus up to 10% of that referenced numeric indication. For example, the language "about 50" covers the range of 45 to 55.

[0046] The term "surround" (or any tense variation thereof) as used herein means within about one (1) centimeter of a target object. For example, in some embodiments, the tissue that surrounds a tooth can refer to the tissue within about 1 cm of the tooth. In some embodiments, the methods

disclosed herein are useful for preventing or minimizing inflammation that is within about 1 cm of a tooth.

[0047] The term “patient” as used herein refers to any living subject that can receive medical treatment. A patient can be, for example, a mammal such as a human. The patient can be an adult or a child. In some embodiments, the patient is an adolescent or a pre-adolescent. In some such embodiments, the adolescent is undergoing a growth spurt. In some embodiments, the patient is a living subject that receives light treatment, e.g., light administered to the patient extra-orally or intra-orally. In some such embodiments, the patient wears an orthodontic appliance (e.g., a functional appliance or a conventional appliance). The orthodontic appliance can be worn or otherwise donned during the time the patient receives light treatment (e.g., during bone remodeling treatment). In other embodiments, however, the patient had worn, or previously wore, an orthodontic appliance prior to being administered with an effective amount of light transdermally or nontransdermally to a region of the patient’s oral or maxillofacial bone, muscle, or soft tissue, or to one or more teeth. In yet other embodiments, the patient will wear an orthodontic appliance subsequent to being administered with an effective amount of light transdermally or nontransdermally to a region of the patient’s oral or maxillofacial bone, muscle, or soft tissue, or to one or more teeth. In some embodiments, the patient’s oral or maxillofacial bone, muscle, or soft tissue comprises the patient’s maxillary or mandibular alveolar bone.

[0048] As will be described in more detail herein, in some embodiments, the patient receives vitamin D treatment in addition to the light treatment. The vitamin D can be administered to the patient prior to, concurrently with, or subsequent to the patient receiving light treatment. In some embodiments, the patient can wear an orthodontic appliance prior to, concurrently with, or subsequent to receiving vitamin D treatment similar to the manner in which the orthodontic appliance was worn prior to, concurrently with, or subsequent to the light treatment. In some embodiments, the patient is not administered with vitamin D, but receives light treatment. In other embodiments, the patient does not receive light treatment, but is administered with vitamin D.

[0049] Methods for Regulating Bone Remodeling or Tooth Movement

[0050] In accordance with an aspect of the invention, methods are provided for regulating bone remodeling. Bone remodeling is one or both of deposition and resorption of bone. In some instances, bone remodeling can include a change in the bone’s geometry. The bone can be a patient’s skull, spine, pelvis or femur, or one or more teeth. Bone can also be from the patient’s oral or maxillofacial region, which includes the maxillary bone, the mandibular bone, the temporal bone, and the like.

[0051] In one embodiment, a method for regulating bone remodeling comprises administering an effective amount of light to oral or maxillofacial bone, muscle, or soft tissue, or to one or more teeth of a patient (also referred to herein as “light treatment”). The oral or maxillofacial bone, muscle, or soft tissue of the patient can include the maxillary bone, maxillary alveolar bone, mandibular bone, mandibular alveolar bone, temporal bone, jaw muscle, jaw soft tissue, or one or more teeth of the patient. As such, the effective amount of light can be administered, for example, to a region of the patient’s maxillary bone, mandibular bone, or temporal bone. As will be described in more detail herein, the

light can be administered transdermally from an extra-oral light source or nontransdermally from an extra-oral or intra-oral light source.

[0052] The method for regulating bone remodeling can also comprise allowing a force to be exerted on the oral or maxillofacial bone, muscle, or soft tissue, or one or more teeth of a patient in need thereof. The force can be exerted before, during, or after the light is administered. Said another way, the light can be administered before, during, or after the force is exerted. The force can be, for example, a heavy force or a force exerted by an orthodontic appliance, such as a functional appliance or a conventional appliance. In some embodiments, however, the method does not include allowing a force to be exerted.

[0053] The method for regulating bone remodeling can further comprise administering an effective amount of vitamin D to a patient in need thereof. In other words, the patient is administered both an effective amount of vitamin D and an effective amount of light. In some embodiments, however, the effective amount of vitamin D is administered to the patient in lieu of administering the effective amount of light. As will be described in more detail herein, the vitamin D can be administered before, during, or after the force is exerted and/or before, during, or after the light is administered. In some embodiments, however, the method does not include allowing a force to be exerted.

[0054] In some embodiments, methods for regulating bone remodeling can also include non-orthodontic embodiments. In some embodiments, methods for regulating bone remodeling can include implant placement, grafting, other bony surgeries, orthopedic surgeries, or spinal surgeries. In some such embodiments, an effective amount of light is administered to the patient. The effective amount of light can be administered to the region of the patient’s body where the bone remodeling occurs without application of the present methods. Alternatively, the effective amount of light can be administered to a region of the patient’s body where the bone remodeling does not occur without application of the present methods. The effective amount of light can be administered locally to a region of the patient’s body. Alternatively, the effective amount of light can be administered systemically. Without being bound by theory, light administered to one region of the body can produce bioactive molecules, such as nitric oxide (NO), which can circulate through the bloodstream and throughout the entire body. In this manner, the light can affect regions of the body that are not directly irradiated with light. More details about nitric oxide are set forth in the following publications, which are each incorporated by reference herein in their entirety: Akin, et al. (2004), “Effects of Nitric Oxide in orthodontic tooth movement in rats,” *Am. J. Orthod. Dentofacial Orthop.*, 126(5): 608-14; Houreld, et al. (2010), “Irradiation at 830 nm stimulates nitric oxide production and inhibits pro-inflammatory cytokines in diabetic wounded fibroblast cells,” *Lasers in Surgery and Medicine*, 42: 494-502; Moriyama, et al. (2009), “In vivo effects of low level laser therapy on inducible nitric oxide synthase,” *Lasers in Surgery and Medicine*, 41: 227-231; Shirazi, et al. (2002), “The Role of Nitric Oxide in Orthodontic Tooth Movement in Rats,” *Angle Orthod.*, 72(3): 211-15; Samoilova et al. (2008), “Role of Nitric Oxide in the Visible Light-Induced Rapid Increase of Human Skin Microcirculation at the Local and Systemic Level: I. Diabetic Patients,” *Photomedicine and Laser Surgery*, 26(5): 433-442; and Samoilova et al. (2008),

“Role of Nitric Oxide in the Visible Light-Induced Rapid Increase of Human Skin Microcirculation at the Local and Systemic Levels: II. Healthy Volunteers,” *Photomedicine and Laser Surgery*, 26(5): 443-449.

[0055] In embodiments where the methods include administering vitamin D, the vitamin D can be administered at the region of the patient's body where the bone remodeling occurs. Alternatively, the vitamin D can be administered to a region of the patient's body where the bone remodeling does not occur. The vitamin D can be administered locally to a region of the patient's body. Alternatively, vitamin D can administered systemically.

[0056] In some embodiments, the administration of vitamin D enhances (by increasing the rate of, or accelerating) bone metabolism, particularly in the context of accelerating bone remodeling. In some embodiments, administration of vitamin D increases osteoclastic activity. In some embodiments, administration of vitamin D increases bone resorption, and causes faster tooth movement. Bone is resorbed in the path of tooth movement, enabling the tooth to move. In some embodiments, the administration of vitamin D (with or without the administration of light, with or without the exertion of a force) will increase the density and total volume of bone in typically bony skeletons.

[0057] In some embodiments, regulating bone remodeling comprises reducing, minimizing or preventing tooth-root resorption. In some embodiments, a method for reducing, minimizing or preventing tooth-root resorption comprises allowing a force to be exerted on one or more teeth of a patient in need thereof, administering vitamin D to the patient and administering an effective amount of light to oral or maxillofacial bone, muscle, or soft tissue, or one or more teeth of the patient, wherein the light is administered before, during, or after the force is exerted. In some embodiments, regulating bone remodeling comprises reducing bone resorption or inflammatory dentin or cementum resorption of the tooth root or periodontium. In some embodiments, methods for reducing bone resorption or inflammatory dentin or cementum resorption of the tooth root or periodontium comprises allowing a force to be exerted on one or more teeth of a patient in need thereof, administering vitamin D to the patient and administering an effective amount of light to oral or maxillofacial bone, soft tissue, or muscle, or one or more teeth of the patient, wherein the light is administered before, during, or after the force is exerted. In some embodiments, methods for preventing or minimizing inflammation of tissue surrounding one or more teeth upon which forces are or were exerted are provided and comprise allowing a force to be exerted on one or more teeth of a patient in need thereof, administering vitamin D to the patient and administering an effective amount of light to oral or maxillofacial bone, muscle, or soft tissue, or one or more teeth of the patient, wherein the light is administered before, during, or after the force is exerted.

[0058] Bone remodeling is generally necessary for tooth movement. Accordingly, the invention further provides methods for regulating tooth movement. In one embodiment, methods for regulating tooth movement comprise administering an effective amount of vitamin D and an effective amount of light to a patient in need thereof. Light can be administered to the patient in any manner described herein. Vitamin D can likewise be administered to the patient in any manner described herein. In some embodiments, the method of regulating tooth movement includes

allowing an orthodontic appliance to exert a force on an oral or maxillofacial region of the patient. In some embodiments, the method does not include administering an effective amount of vitamin D to the patient. In other embodiments, the method does not include administering an effective amount of light to the patient.

[0059] In some embodiments, a functional appliance can cause tooth movement by exerting one or more forces on the teeth. One or more teeth, or one or more groups of teeth can move as an oral or maxillofacial bone remodels and changes orientation or position. In some embodiments, the methods for oral or maxillofacial bone remodeling are useful to increase the rate of tooth movement. In some embodiments, a functional appliance can be installed on one or more of the patient's teeth. A conventional orthodontic appliance can be installed on one or more of the patient's teeth after the functional appliance is installed on the patient's teeth. A conventional orthodontic appliance can be installed on one or more of the patient's teeth after the functional appliance is removed the patient's teeth. The conventional orthodontic appliance can cause tooth movement by exerting forces on the teeth.

[0060] The methods described herein are useful for repositioning a mandibular bone. Such repositioning can include moving the mandibular bone forward in an anterior direction or moving it backward in a posterior direction. The methods described herein are also useful for moving the maxillary bone or mandibular bone forward or backward, lengthening or shortening the maxillary bone or mandibular bone, or adjusting the angle of the mandibular bone or maxillary bone. In some instances, repositioning or moving a bone can cause muscle tension on joints and other areas of the body. For example, in embodiments where the mandibular bone is repositioned or moved forward using a functional appliance, the bone movement causes muscle tension on the mandibular joint area, or other parts of the mandibular bone. This tension can stimulate osteoblastic activity and bone remodeling, which can lengthen the mandibular bone through bone deposition on the condylar head and glenoid fossa of the temporal bone of the skull. The condyle can have bone deposited on its distal portion and the glenoid fossa can have increased bone at the posterior which serves to change the shape of the temporomandibular joint and cause the mandibular bone to be repositioned permanently as a result. For example, a functional appliance, such as a Herbst appliance, can position a mandible forward by applying force from upper molars to lower molars, creating a muscle tension. Force can be applied to the jaw through the teeth which can be readily manipulated with fixed and removable appliances. In another example, an intra-osseous anchorage such as a titanium mini-implant can exert a force on the mandibular bone or the maxillary bone.

[0061] In some embodiments, regulating oral or maxillofacial bone remodeling further comprises using functional jaw orthopedics. Functional jaw orthopedics is a treatment with functional appliances making use of forces created by the head and neck musculature to bring about desired dental, facial, or functional changes. In functional orthopedics, generally, the muscles or tissue of the patient are used to provide orthodontic forces. A functional appliance therefore functions by exerting a force that causes muscle or tissue to exert a force directly on, for example, a tooth such that some aspect of the tooth changes as a result of said force from the muscle or tissue. In one specific example, a patient can wear

a functional appliance to reposition his or her jaw, and the resultant position of the jaw exerts a force on surrounding tissue thereby allowing remodeling to occur. Functional changes can include changes in the maxillary bone, the mandibular bone, tooth position, bite and jaw function, and chewing. In contrast to functional appliances, conventional appliances function by exerting a force directly on, for example, a tooth to change some aspect of the tooth (e.g., to change the position of the tooth relative to another tooth).

[0062] Functional appliances can be fixed, removable, or a combination of fixed and removable. Functional appliances can alter the posture of the mandibular bone and transmit the forces created by the resulting stretch of muscles and soft tissues, and by the change in the neuromuscular environment to the dental and skeletal tissues to produce movement of the teeth and modification to the growth of the jaws and lower face. In some embodiments, regulating oral or maxillofacial bone remodeling comprises regulating a change in oral or maxillofacial bone volume or geometry.

[0063] In some embodiments, the force can be an orthopedic force. In some embodiments, an orthopedic force is a force having a magnitude of greater than about 300 grams of force. In other embodiments, an orthopedic force is a force having a magnitude of greater than or equal to about 350 grams of force, greater than or equal to about 400 grams of force, greater than or equal to about 450 grams of force, greater than or equal to about 500 grams of force, greater than or equal to about 550 grams of force, or greater than or equal to about 600 grams of force. In other embodiments, an orthopedic force is a force having a magnitude of less than or equal to about 500 grams of force, less than or equal to about 550 grams of force, less than or equal to about 600 grams of force, less than or equal to about 650 grams of force, less than or equal to about 700 grams of force, less than or equal to about 800 grams of force, less than or equal to about 900 grams of force, or less than or equal to about 1000 grams of force. In other embodiments, an orthopedic force ranges from about 300 grams of force to about 1000 grams of force. In other embodiments, an orthopedic force's lower range is about 300 grams of force, about 350 grams of force, about 400 grams of force, about 500 grams of force, about 600 grams of force or about 700 grams of force. In other embodiments the orthopedic force's upper range is about 500 grams of force, about 550 grams of force, about 600 grams of force, about 650 grams of force, about 700 grams of force, about 800 grams of force, about 900 grams of force, or about 1000 grams of force. In other embodiments, a force that is less than an orthopedic force is exerted on one or more of a patient's teeth. In this embodiment, the force has a magnitude of less than 100 grams of force, for example, a magnitude of about 200 grams of force or about 300 grams of force.

[0064] In some embodiments, the magnitude of force is the amount of force exerted on bone. For example, the magnitude of an orthopedic force can refer to the amount of force exerted per tooth. Alternatively, the magnitude of an orthopedic force can refer to the amount of force exerted on a plurality of teeth. The magnitude of force exerted per tooth in the latter instance is the total magnitude of force divided by the number of teeth. For example, if about 600 grams of force are exerted on to two teeth, then the force exerted on each tooth is about 300 grams. In some embodiments, the magnitude of an orthopedic force is the amount of force

exerted on oral or maxillofacial bone, muscle, or soft tissue, or one or more teeth of a patient. In some embodiments, the force is exerted on a mandibular bone, maxillary bone, or temporal bone. In some embodiments, the force is exerted on a temporomandibular joint, condyle, or glenoid fossa. A gram of force is a unit of force equal to the magnitude of force exerted on one gram of mass by a force of 9.80665 m/s² (i.e., standard gravity).

[0065] In some embodiments, the force is a less-than-orthopedic force. In some embodiments, a less-than-orthopedic force is a force having a magnitude of greater than about 30 grams of force. In other embodiments, a less-than-orthopedic force is a force having a magnitude of greater than or equal to about 50 grams of force, greater than or equal to about 75 grams of force, greater than or equal to about 100 grams of force, greater than or equal to about 150 grams of force, greater than or equal to about 200 grams of force, or greater than or equal to about 250 grams of force. In other embodiments, a less-than-orthopedic force is a force having a magnitude of less than or equal to about 50 grams of force, less than or equal to about 75 grams of force, less than or equal to about 100 grams of force, less than or equal to about 150 grams of force, less than or equal to about 200 grams of force, less than or equal to about 250 grams of force, or less than or equal to about 275 grams of force. In other embodiments, a less-than-orthopedic force ranges from about 30 grams of force to about 300 grams of force. In other embodiments, a less-than-orthopedic force's lower range is about 30 grams of force, about 50 grams of force, about 75 grams of force, about 100 grams of force, about 150 grams of force, about 200 grams of force, or about 250 grams of force. In other embodiments the less-than-orthopedic force's upper range is about 50 grams of force, about 75 grams of force, about 100 grams of force, about 150 grams of force, about 200 grams of force, about 250 grams of force, or about 275 grams of force.

[0066] In some embodiments, the force is a heavy force. For example, in some embodiments, a heavy force is a force having a magnitude of greater than about 150 grams of force. In other embodiments, a heavy force is a force having a magnitude of greater than or equal to about 175 grams of force, greater than or equal to about 190 grams of force, greater than or equal to about 200 grams of force, greater than or equal to about 210 grams of force, greater than or equal to about 225 grams of force, or greater than or equal to about 250 grams of force. In other embodiments, a heavy force is a force having a magnitude of less than or equal to about 300 grams of force, less than or equal to about 350 grams of force, less than or equal to about 400 grams of force, less than or equal to about 450 grams of force, less than or equal to about 500 grams of force, less than or equal to about 550 grams of force, or less than or equal to about 600 grams of force. In other embodiments, a heavy force ranges from about 150 grams of force to about 600 grams of force. In other embodiments, the heavy force's lower range is about 175 grams of force, about 190 grams of force, about 200 grams of force, about 210 grams of force, about 225 grams of force or about 250 grams of force. In other embodiments, the heavy force's upper range is about 300 grams of force, about 350 grams of force, about 400 grams of force, about 450 grams of force, about 500 grams of force, about 550 grams of force, or about 600 grams of force. In other embodiments, a force that is less than a heavy force is exerted on one or more of a patient's teeth. In this embodi-

ment, the force has a magnitude of less than 150 grams of force, for example, a magnitude of about 100 grams of force or about 125 grams of force. The magnitude of heavy force can refer to the amount of force exerted per tooth. Alternatively, the magnitude of heavy force can refer to the amount of force exerted on a plurality of teeth. The magnitude of force exerted per tooth in the latter instance is the total magnitude of force divided by the number of teeth. For example, if about 300 grams of force are exerted on two teeth, then the force exerted on each tooth is about 150 grams.

[0067] In some embodiments, a heavy force is a force of sufficient magnitude to cause at least some amount of tooth-root resorption. In some embodiments, a heavy force has sufficient magnitude to have pathophysiological effects, to create a hyalinized zone or tissue death, to cause cell death, or to cause tissue inflammation when the heavy force is exerted without any other form of treatment, such as light treatment. The heavy force can be an excessive pathophysiological force. A pathophysiological force may cause necrosis or root resorption. The heavy force can also cause pressure on the periodontium that can result in ischemia, decreased blood flow, or cell death.

[0068] In some embodiments, the force is a less-than-heavy force. In some embodiments, a less-than-heavy force is a force having a magnitude of greater than about 10 grams of force. In other embodiments, less-than-heavy force is a force having a magnitude of greater than or equal to about 20 grams of force, greater than or equal to about 30 grams of force, greater than or equal to about 40 grams of force, greater than or equal to about 50 grams of force, greater than or equal to about 60 grams of force, greater than or equal to about 75 grams of force, or greater than or equal to about 100 grams of force. In other embodiments, less-than-heavy orthopedic force is a force having a magnitude of less than or equal to about 30 grams of force, less than or equal to about 40 grams of force, less than or equal to about 50 grams of force, less than or equal to about 60 grams of force, less than or equal to about 70 grams of force, less than or equal to about 85 grams of force, less than or equal to about 100 grams of force, or less than about 150 grams of force. In other embodiments, a less-than-heavy force ranges from about 10 grams of force to about 150 grams of force. In other embodiments, a less-than-heavy force's lower range is about 10 grams of force, about 20 grams of force, about 30 grams of force, about 40 grams of force, about 50 grams of force, about 60 grams of force, about 75 grams of force, or about 100 grams of force. In other embodiments the less-than-heavy force's upper range is about 30 grams of force, about 40 grams of force, about 50 grams of force, about 60 grams of force, about 70 grams of force, about 85 grams of force, about 100 grams of force, or less than about 150 grams of force. Additional details regarding heavy forces are described in the commonly-owned PCT Application No. PCT/CA2011/050639, filed Oct. 12, 2011, entitled "Method and Apparatus for Tooth Regulation with Heavy Forces," which is incorporated herein in its entirety.

[0069] The force can be applied to a patient's oral or maxillofacial bone, muscle, or soft tissue, or to one or more teeth. In some embodiments, the force is exerted in a posterior or anterior direction relative to the patient. In some embodiments, the force is exerted normal (e.g., orthogonal or 90 degrees) relative to a side of a bone, such as an oral or maxillofacial bone (e.g., a maxillary bone, mandibular

bone, or temporal bone). In some embodiments, the force is exerted at an angle relative to a posterior direction, an anterior direction, or a side of an oral or maxillofacial bone, such as a maxillary bone, mandibular bone, or temporal bone. For example, the force can be exerted at an angle of about 45 degrees, about 60 degrees, about 70 degrees, about 75 degrees, about 80 degrees, about 85 degrees, about 90 degrees, about 95 degrees, about 100 degrees, about 105 degrees, about 110 degrees, about 120 degrees, or about 135 degrees relative to a posterior direction, an anterior direction, or an oral or maxillofacial bone, such as a side of a maxillary bone, mandibular bone, or temporal bone. A force can be exerted normal (e.g., orthogonal or 90 degrees) to, downwards to, or upwards to an oral or maxillofacial bone, such as a maxillary bone, mandibular bone, or temporal bone at any angle. In some embodiments, a proximal force is applied to an oral or maxillofacial bone, such as a maxillary bone, mandibular bone, or temporal bone. In some other embodiments, a distal force is applied to an oral or maxillofacial bone, such as a maxillary bone, mandibular bone, or temporal bone. In some embodiments, a force is exerted on a mesial (e.g., towards front of mouth) side of an oral or maxillofacial bone, such as a maxillary bone, mandibular bone, or temporal bone. In some embodiments, a force is exerted on a distal (e.g., towards back of mouth) side of a maxillary bone, mandibular bone, or temporal bone. A force can be exerted on a buccal (e.g., towards cheek) side of an oral or maxillofacial bone, such as a maxillary bone, mandibular bone, or temporal bone, or a force can be exerted on a lingual (e.g., towards tongue) side of an oral or maxillofacial bone, such as a maxillary bone, mandibular bone, or temporal bone. In some embodiments, a force is applied to a temporomandibular joint (TMJ), condyle, or glenoid fossa.

[0070] A force can be applied to one or more teeth. In some embodiments, the force is exerted normal (e.g., orthogonal or 90 degrees) relative to a side of one or more teeth. In some embodiments, the force is exerted at an angle relative to a side of one or more teeth. For example, the force can be exerted at an angle of about 45 degrees, about 60 degrees, about 70 degrees, about 75 degrees, about 80 degrees, about 85 degrees, about 90 degrees, about 95 degrees, about 100 degrees, about 105 degrees, about 110 degrees, about 120 degrees, or about 135 degrees relative to a bone, such as an oral or maxillofacial bone, or relative to a side of one or more teeth. A force can be exerted normal (e.g., orthogonal or 90 degrees) to, downwards to, or upwards to one or more teeth at any angle. In some embodiments, a proximal force is applied to one or more teeth. In some other embodiments, a distal force is exerted in bone, such as oral or maxillofacial bone or to one or more teeth. In some embodiments the force is coronal pressure, which is useful to intrude teeth; in other embodiments the force is apical pressure, which is useful to extrude teeth. In some embodiments, a force is exerted on a mesial (e.g., side of tooth towards front of mouth) side of the tooth. In some embodiments, a force is exerted on a distal (e.g., side of tooth towards back of mouth) side of the tooth. A force can be exerted on a buccal (e.g., side of tooth towards cheek) side of the tooth, or a force can be exerted on a lingual (e.g., side of tooth towards tongue) side of the tooth. A force can be exerted on an occlusal surface of a tooth. A force can be exerted on an incisal surface of a tooth. A force can be exerted on a proximal (mesial/distal surfaces in between

teeth) surface of a tooth. A force can be exerted on an apical (e.g., toward a root end) surface of a tooth. In some embodiments, a force exerted on a tooth is translated to be exerted on the mandibular bone or maxillary bone. The force can be exerted by a functional appliance for regulating oral or maxillofacial bone remodeling. In some embodiments, the force can be exerted by a conventional orthodontic appliance for regulating tooth movement.

[0071] A force can be directed to move a mandibular bone or maxillary bone forward in an anterior direction. A force can be directed to move a mandibular bone or maxillary bone backward in a posterior direction. A force can be directed to adjust an angle of a mandibular bone or maxillary bone. For example, the angle of a mandibular bone can be adjusted by moving a right side or a left side of a mandibular bone forward or backward. If a right side of a mandibular bone is moved forward or lengthened, while the left side of the mandibular bone maintains the same position or is moved backward or shortened, the mandibular bone can be angled more leftward (e.g., shifted sideways or to the left side). In other words, a force can be directed to move one or more teeth toward a side. A force can also be directed to push one or more teeth toward one another or to push one or more teeth apart.

[0072] In some embodiments, a force is exerted at any point or region along an oral or maxillofacial bone, muscle, soft tissue, or one or more teeth. In some embodiments, a force is exerted at or near the top of one or more teeth, i.e., the side of a tooth opposite its root or roots. In some embodiments, a force is exerted at or near the middle of the clinical crown (e.g., exposed to the air, above the gums) of one or more teeth. In other embodiments, a force is exerted at or near the bottom of the clinical crown of one or more teeth, i.e., the clinical crown of a tooth closer to its root. In some embodiments, the force is applied to the root of the one or more teeth. A force can be exerted on one or more of the points or regions described above on one or more teeth. In some embodiments, a force is exerted along the side of the tooth. In some embodiments, however, a force is exerted at or near a temporomandibular joint, condyle, or glenoid fossa. In some embodiments, a force is exerted on one or more of the right temporomandibular joint, right condyle, or right glenoid fossa; one or more of the left temporomandibular joint, left condyle, or left glenoid fossa; or one or more of both right and left temporomandibular joints, both right and left condyles, and both right and left glenoid fossa. In some embodiments, the force is exerted on the right temporomandibular joint without being exerted on the left temporomandibular joint, the right condyle without being exerted on the left condyle, the right glenoid fossa without being exerted on the left glenoid fossa, the left temporomandibular joint without being exerted on the right temporomandibular joint, the left condyle without being exerted on the right condyle, or the left glenoid fossa without being exerted on the right glenoid fossa. In some embodiments, the force is exerted on mandibular or maxillary alveolar bone. In some embodiments, the force is exerted on an anterior portion of the maxillary bone, mandibular bone, or temporal bone.

[0073] Depending on where or for how long the force is exerted, some or no tipping may occur to the tooth. A force can increase the velocity of tooth movement as compared to where no force or a lighter force is exerted. Exertion of a force on the maxillary bone, mandibular bone, temporal

bone, or one or more teeth, particularly where the patient is administered with an effective amount of light to his or her maxillary bone, mandibular bone, temporal bone, or one or more teeth can reduce the amount of time of orthodontic treatment that a patient might undergo.

[0074] In some embodiments, a force is exerted on one or more teeth of a patient by one or more orthodontic appliances. A functional appliance, for example, can be present on one or more of the patient's teeth, other oral regions of the patient, or the patient's head or face. In some embodiments, the functional appliance exerts a force on oral or maxillofacial bone, muscle, soft tissue, or one or more teeth. The functional appliance can exert a force on only the mandibular bone of the patient. Alternatively, the functional appliance can exert a force only the maxillary bone of the patient. In some embodiments, the functional appliance exerts a force on only the temporal bone of the patient. The functional appliance can exert a force on both the mandibular bone and maxillary bone of the patient. The functional appliance can optionally exert a force on a maxillary bone, mandibular bone, or temporal bone by exerting a force on one or more tooth of the patient. The functional appliance can exert a force on only the jaw muscle. The functional appliance can exert a force on only the jaw soft tissue. The functional appliance can exert a force on only one tooth of the patient. Alternatively, the functional appliance can exert a force on a plurality of teeth of the patient. In another embodiment, the functional appliance can selectively exert a force on less than all the teeth of the patient. The functional appliance can exert a force on one or more teeth of the patient and at least one of the maxillary bone, mandibular bone, or temporal bone of the patient. In some embodiments, a functional appliance can be used for external anchorage, and can be in the form of a temporary anchorage device or in the form of headgear. In some embodiments, the functional appliance or a portion of the functional appliance can be external to the patient's oral cavity. External anchorage can be used to facilitate the exertion of forces to prevent untoward movement of anchorage teeth during use of forces.

[0075] In some embodiments, a force is exerted on one or more teeth of a patient by one or more conventional orthodontic appliance. The conventional orthodontic appliance can be present on one or more of the patient's teeth. In some embodiments, the conventional orthodontic appliance exerts a force on one or more teeth. The conventional orthodontic appliance can exert a force on only one tooth of the patient. Alternatively, the conventional orthodontic appliance can exert a force on a plurality of teeth of the patient. In another embodiment, the conventional orthodontic appliance can selectively exert a force on less than all the teeth of the patient.

[0076] The patient can wear a functional appliance subsequent to initiating the administration of light. In some embodiments, a force is exerted on oral or maxillofacial bone, muscle, or soft tissue, or one or more teeth of the patient subsequent to initiating the administration of light. In some embodiments, a force is exerted on the oral or maxillofacial bone, muscle, or soft tissue, or one or more teeth of the patient during the administration of light. In some embodiments, a force is exerted on the oral or maxillofacial bone, muscle, or soft tissue, or one or more teeth of the patient prior to initiating the administration of light. A force can be exerted on the oral or maxillofacial bone, muscle, or soft tissue, or one or more teeth of the patient from any

direction. In some embodiments, the force moves the mandibular bone forward or backwards relative to the maxillary bone, or the maxillary bone forward or backwards relative to the mandibular bone. In some embodiments, the force pushes two or more teeth together or apart, or pushes one or more teeth to one side or area of a patient's mouth.

[0077] Regulating oral or maxillofacial bone remodeling can include changing the position of the mandibular bone or maxillary bone relative to one another or to the skull of the patient. Regulating oral or maxillofacial bone remodeling can also include controlling the position (e.g., forward, backward, sideways or angle) of the mandibular bone or maxillary bone, lengthening or shortening the mandibular bone or maxillary bone, lengthening or shortening a side of the mandibular bone or maxillary bone, altering the shape or dimensions of the mandibular bone or maxillary bone, or regulating (e.g., increasing, decreasing or maintaining) the velocity of the movement of the mandibular bone or maxillary bone relative to one another. For example, regulating oral or maxillofacial bone remodeling can include increasing the velocity of oral or maxillofacial bone remodeling.

[0078] By repositioning a mandibular bone forward or backwards, muscle tension can be caused on the joint area of the mandibular bone, or other parts of the mandibular bone. This tension can stimulate osteoblastic activity or bone remodeling, which can lengthen the mandibular bone through bone deposition on the condylar head and glenoid fossa of the temporal bone of the skull. Also, the tension can effect dental movement forward of the entire lower arch. In some cases, antagonistic force on the maxillary bone can retard the growth of the maxillary bone and cause remodeling and dental movement posteriorly. This can be desirable in situations where the oral or maxillofacial bone remodeling is regulated in order to remodel the maxillary bone posteriorly. Malocclusion can exist when there is a misalignment of teeth or the upper dental arch and the lower dental arch do not line up. The antagonist force on the maxillary bone can be more or less desirable depending on the severity of the malocclusion and whether the maxillary bone is protrusive. If the maxillary bone is protrusive, it can be desirable to retard maxillary forward growth or even retrude maxillary teeth and the jaw bone. A maxillary headgear can be used to retard or decrease the growth of the maxilla forward. In one example, a functional appliance can be used to reposition a mandibular bone forward while utilizing upper teeth or the maxillary bone as anchorage. An equal and opposite force can be exerted on the maxillary bone, which can lead to dental orthodontic movement and bone remodeling on the maxillary bone.

[0079] Some functional appliances (e.g., Bionator or Frankel), can prevent antagonist muscles from pushing on the bone and teeth. This can permit opposite agonist muscles to push on the bone and teeth. Thus, in some embodiments, allowing a force to be exerted on an oral or maxillofacial bone, muscle, or soft tissue, or one or more teeth, can include preventing a first group of muscles from exerting a force on the oral or maxillofacial bone, muscle, or soft tissue, or one or more teeth, thereby allowing a second group of muscles to exert the force. Some examples of muscles whose forces can be withheld, include cheek and lip (perioral) muscles. Examples of such muscles can include masseters, buccinators, mentalis muscle and orbicularis. This can allow other muscles, such as the tongue, to exert a force on the oral or maxillofacial bone, muscle, or soft

tissue, or one or more teeth. In some cases, it can be desirable to prevent the tongue from interfering with and pushing on teeth, so a functional appliance or conventional orthodontic appliance can be inserted to prevent the tongue from pushing on the front teeth during swallowing. This could allow cheek and lip muscles to push on teeth and bone to retract and allow teeth to erupt into a normal position previously presented by an overactive and poorly positioned tongue. In one example, a Frankel appliance can hold the cheek and lip muscles away from the teeth to allow them room to grow into the correct position. While the cheek and lip muscles (opposing muscles) are held away from the teeth, the tongue (an agonist muscle pushing against the teeth from the inside) can push on the teeth, thereby allowing a lower arch, upper arch, or both lower and upper arch to expand without interference from the opposing cheek and lip muscles.

[0080] In some embodiments, the force exerted by a functional appliance can prevent muscles of a first group from exerting a first force, or can substantially reduce the amount of the first force, allowing muscles in a second group to exert a second force, which can result in bone remodeling caused by the second force. The muscles in the first group and the muscles in the second group can typically exert forces in different directions. For example, muscles can exert forces anteriorly, posteriorly, laterally to the left, laterally to the right, radially inward, radially outward, upward, or downward. In some embodiments, the muscles of the first group and the muscles of the second group can exert forces in a substantially opposite direction. The muscles in the first group and the muscles in the second group can exert forces in different directions. Alternatively, the force exerted by the functional appliance can alter the angle of the overall force applied to the region by increasing the relative effect of the second force, which can result in bone remodeling caused by the increased magnitude on the second force relative to the first force. Any number of muscle groups (e.g., 1, 2, 3, 4, 5, 6, or more) can exert force in any direction. The force exerted by the functional appliance can prevent one or more of the muscle groups from exerting a force or can reduce the amount of force exerted by one or more groups.

[0081] In some embodiments, a functional appliance can keep muscles away from the teeth so that the muscles that oppose those that are withdrawn via the functional appliance then can exert forces on the teeth to cause tooth movement and possible bone remodeling due to "imbalance" of previously balanced muscular pressure. In some embodiments, the functional appliance exerts a force on the oral or maxillofacial muscle or soft tissue in order to keep the muscles away.

[0082] In some embodiments, regulating bone remodeling can also include regulating tooth movement. Regulating tooth movement can include controlling the position of one or more teeth relative to a supporting tissue. Regulating tooth movement can also include controlling (e.g., increasing, decreasing, maintaining) the velocity of tooth movement relative to a supporting tissue. For example, regulating tooth movement can include increasing the velocity of tooth movement. Regulating tooth movement can also include controlling (e.g., increasing, decreasing, maintaining) bodily movement (e.g., less tipping, more tipping) of one or more teeth. Regulating tooth movement can comprise moving one or more teeth bodily. "Bodily" movement can occur when

the tooth is generally perpendicular to the bone, versus “tipped” movement, wherein the crown or coronal region of the tooth advances more quickly than the root or apical region of the tooth. Bodily tooth movement can include moving a tooth without causing significant tipping of the tooth. By “significant tipping” is meant that about 20% of the tooth does not move in the same lateral direction as the remaining about 80%; in another embodiment about 10% of the tooth does not move in the same lateral direction as the remaining about 90%; in another embodiment about 5% of the tooth does not move in the same lateral direction as the remaining about 95%. Tooth movement can include lateral displacement of one or more teeth. Regulating tooth movement can include inducing the tilting or tipping one or more teeth, minimizing or preventing the tilting or tipping one or more teeth, or maintaining an alignment or orientation of the one or more teeth. Regulating tooth movement can also include stabilizing tooth movement. In some embodiments, regulating tooth movement can include causing one or more teeth to maintain their position. In some embodiments, regulating tooth movement can include a combination of causing the displacement of one or more teeth and causing one or more other teeth to maintain their position.

[0083] Light can be administered inter-orally or extra-orally. Light can be administered to a region of the patient’s oral or maxillofacial bone, muscle, or soft tissue, or one or more teeth. In some embodiments, light is administered to the maxillary bone, mandibular bone, or temporal bone, or other region of the patient. In some embodiments, the light can be directed to one or more regions of a patient. The region can be within the patient’s mouth. The region can be all or a portion of the patient’s maxillary bone, mandibular bone, or temporal bone of the skull. The region can be a temporomandibular joint, condyle, or glenoid fossa of the patient. The region can be the right temporomandibular joint, right condyle, or right glenoid fossa; left temporomandibular joint, left condyle, or left glenoid fossa; or both temporomandibular joints, both condyles, or both glenoid fossa of the patient.

[0084] Light can be administered to a right temporomandibular joint without being administered to a left temporomandibular joint, a right condyle without being administered to a left condyle, a right glenoid fossa without being administered to a left glenoid fossa, a left temporomandibular joint without being administered to a right temporomandibular joint, a left condyle without being administered to a right condyle, or a left glenoid fossa without being administered to a right glenoid fossa. The region can include a portion of the maxillary bone (e.g., portion of the patient’s maxillary alveolar bone), a portion of the mandibular bone (e.g., portion of the patient’s mandibular alveolar bone), or alveolus.

[0085] In some embodiments, in addition to being administered to a region of the patient’s maxillary bone, mandibular bone, or temporal bone, light can be administered to other regions of the patient. Such regions can include, but are not limited to, one or more teeth (e.g., incisor, canine, premolar, or molar, such as a maxillary central incisor, maxillary lateral incisor, maxillary canine, maxillary first premolar, maxillary second premolar, maxillary first molar, maxillary second molar, maxillary third molar, mandibular central incisor, mandibular lateral incisor, mandibular canine, mandibular first premolar, mandibular second premolar, mandibular first molar, mandibular second molar, or mandibular

third molar), a root of one or more teeth (e.g., wherein a root of a tooth can include a portion of one or more roots supporting the tooth, one root supporting the tooth, a plurality of roots supporting the tooth, or all of the roots supporting the tooth), tissue supporting one or more teeth, basal tissue, gingiva, periodontal ligaments, cementum, periodontium, a region of jaw bone or tissue, or at least a portion of the patient’s other oral soft tissue or bone tissue. The region can be located on a left side or right side of the patient’s face. In some embodiments, one or more regions are located on both the left and right side of the patient’s face. In some embodiments, the region can be located on the front side of the patient’s face. The region can include one, two, three, four, five, six, seven, eight, or more teeth, or tissue surrounding or supporting the teeth. The region can include one or more roots of one, two, three, four, five, six, seven, eight, or more teeth, or periodontium of teeth. In other embodiments, light is not administered to a region outside the patient’s maxillary bone, mandibular bone, or temporal bone. In some embodiments, light is not administered to a region outside the patient’s oral or maxillofacial bone, muscle, or soft tissue, or one or more teeth. In some embodiments, the region includes the patient’s skull, spine, pelvis or femur.

[0086] Light can be administered to regions that can include tissue (e.g., alveolar or basal tissue) surrounding or supporting any of the teeth specifically described with or without including the tooth itself. Regions can include teeth or tissue supported by the maxillary bone or teeth supported by the mandibular bone. One or more regions can be adjacent to one another, continuous with one another, or separate from one another. Any discussion herein of regions or examples of regions can apply to any other region or examples of treatment regions provided herein.

[0087] In some embodiments, light irradiates a region that can include a portion of tissue (e.g., bone tissue, or soft tissue) or other regions within the patient’s oral cavity without irradiating one or more other portions of the patient’s oral cavity. In some embodiments, light is administered to one or both temporomandibular joint, condyle, or glenoid fossa of the patient. In some embodiments, light is administered to only one temporomandibular joint, only one condyle, or only one glenoid fossa of the patient. In some embodiments, light is administered to one or more temporomandibular joint, condyle, or glenoid fossa of the patient, without being administered to other regions of the patient’s oral cavity, or without being administered to one or more of the patient’s teeth, or without being administered to any of the patient’s teeth. In some embodiments, light is administered to one or more roots of only one tooth root and to only one periodontium. Alternatively, light is administered to one or more roots of a plurality of teeth and to a plurality of periodontia. Light can be administered to one or more roots of all or less than all the teeth and periodontia in the patient’s oral cavity. One or more selected teeth, roots or periodontia can be irradiated with light.

[0088] In some embodiments, light irradiates a region that can include a portion of tissue (e.g., bone tissue, or soft tissue) or other regions within the patient’s oral cavity at a much greater intensity than it irradiates other portions of the patient’s oral cavity. For example, light can irradiate a region at an intensity that is 3×, 5×, 10×, 20×, 50×, or 100× greater than the intensity that irradiates any another region. In some embodiments, the region is the patient’s oral cavity or a

portion thereof. In some embodiments, light irradiates a portion of a patient's oral or maxillofacial bone, muscle, or soft tissue, or one or more teeth at a greater intensity than that of light that irradiates another portion of the patient's oral or maxillofacial bone, muscle, or soft tissue, or one or more teeth. In one embodiment, light irradiates a portion of a patient's maxillary bone, mandibular bone, or temporal bone, such as the temporomandibular joint, condyle, or glenoid fossa, at a greater intensity than that of light that irradiates any of the patient's teeth. In another embodiment, light irradiates or is focused with a greater intensity on the region where forces are exerted, relative to the region where forces are not exerted. Teeth with lower forces or anchorage teeth can be selectively shielded from light or irradiated at lower light intensity so that they can move less and the anchorage effect can be enhanced. In some embodiments, this is achieved by applying to the patient, or adjusting within the patient, one or more intra-oral or extra-oral light-translucent or light-opaque masks that shield from light one or more non-regions. In some embodiments, light reaching a region has an intensity that is greater than a threshold value. In some embodiments, the threshold value has an intensity as discussed elsewhere herein.

[0089] The region can be close to a surface within the patient's mouth, or within a soft tissue or bone tissue. The region can be at a depth from the surface of the patient's skin, such as the patient's face. For example, the region can be about 1 nm, about 1 μm , about 10 μm , about 50 μm , about 100 μm , about 200 μm , about 300 μm , about 500 μm , about 750 μm , about 1 mm, about 2 mm, about 3 mm, about 4 mm, about 5 mm, about 7 mm, about 10 mm, about 15 mm, about 20 mm, about 25 mm, about 30 mm, about 40 mm, about 50 mm, about 60 mm, or about 70 mm from the surface of the patient's skin. Light can irradiate a region, which can have an area greater than, less than, or about 1 nm^2 , about 1 μm^2 , about 0.1 mm^2 , about 0.2 mm^2 , about 0.3 mm^2 , about 0.4 mm^2 , about 0.5 mm^2 , about 0.7 mm^2 , about 1 mm^2 , about 10 mm^2 , about 0.2 cm^2 , about 0.5 cm^2 , about 1 cm^2 , about 2 cm^2 , about 3 cm^2 , about 5 cm^2 , about 7 cm^2 , about 10 cm^2 , about 15 cm^2 , about 20 cm^2 , about 25 cm^2 , about 30 cm^2 , about 35 cm^2 , about 40 cm^2 , about 50 cm^2 , about 60 cm^2 , about 80 cm^2 , about 100 cm^2 , about 120 cm^2 , about 140 cm^2 , about 160 cm^2 , about 180 cm^2 or about 200 cm^2 . Light can irradiate one area, a plurality of areas, a point, or a plurality of points. In some embodiments, light irradiates a particular area without irradiating with significant intensity surrounding areas. For example, light can irradiate a portion of maxillary bone, mandibular bone, or temporal bone without significant amounts of light irradiating teeth on that maxillary bone, mandibular bone, or temporal bone. In one embodiment, the light irradiates a temporomandibular joint, condyle, or glenoid fossa without significant amounts of light irradiating teeth on that maxillary bone, mandibular bone, or temporal bone or other regions of the maxillary bone, mandibular bone, or temporal bone. In another embodiment, light irradiates a particular tooth or set of teeth without significant amounts of light irradiating adjacent teeth. In one embodiment, irradiating a tooth comprises irradiating an exposed surface of the tooth, a tooth root, or a periodontium of the tooth.

[0090] In some embodiments, light is administered extra-orally to the patient. Light can be emitted from a light source that contacts the patient's skin. The light source can contact the skin of the patient overlying a region where bone

remodeling regulation is intended to occur. In some embodiments, the light source can contact the skin of the patient at the face, neck, torso, arms, or legs of the patient. In some embodiments, light is provided from a light-therapy apparatus, embodiments of which are described below. Light can be emitted from a light source that can include characteristics, features, components, or configurations of any of the light-therapy apparatus embodiments, as described below. The present methods can further comprise providing a light-therapy apparatus. For example, the method for regulating oral or maxillofacial bone remodeling can comprise administering light from a light-therapy apparatus. Light can be provided from any other source, and is not limited to a light-therapy apparatus as described herein.

[0091] In some embodiments, light is provided from a light source that can contact the patient's skin (e.g., face). Similarly, light can be emitted from a plurality of light sources that can contact the patient's face. In one embodiment, one or more light sources contact skin of the patient's face overlying a region. For example, one or more light sources can contact skin of the patient's face overlying a portion of a maxillary bone, mandibular bone, or temporal bone, such as a temporomandibular joint, a condyle, or a glenoid fossa. In other words, in some embodiments, the one or more light sources are positioned directly over a right temporomandibular joint, a left temporomandibular joint, a right condyle, a left condyle, a right glenoid fossa, or a left glenoid fossa of the patient. The one or more light sources can contact the skin of the patient overlying a region where bone remodeling or tooth movement regulation is intended to occur. Light can be administered from a light source that can provide pressure on the patient's face. Light can pass through the patient's face to irradiate the region. The region can be located within a patient's oral cavity. In some embodiments, a light emitter is provided externally to the oral cavity. A portion of a patient's face, such as the cheek, skin over the jaw, lips, or chin can be located between the light emitter and the oral cavity. Light can be administered transcutaneously to a region that is located within the patient's oral cavity. The light can transcutaneously pass through the skin of the patient to irradiate the region. Light can pass through the cheek of the patient, the skin overlying the maxillary bone, mandibular bone, or temporal bone of the patient (such as skin overlying a temporomandibular joint of the patient, a condyle of the patient, a glenoid fossa of the patient), the chin of the patient, the lips of the patient, or any other region circumscribed or otherwise defined by the patient's face. In some embodiments, light irradiates a region by manually retaining one or more light sources providing light of one or more wavelengths to one or more regions of a patient. In some embodiments, light irradiates a region only transdermally through the skin of the patient. In some embodiments, light is administered only externally, and is not administered internally. For example, light can be administered only extra-orally, and can not administered intra-orally. In some alternate embodiments, light is administered internally (e.g., intra-orally) or externally (e.g., extra-orally). In one embodiment, the patient to whom the light is administered has his or her mouth closed.

[0092] In other embodiments, the light source does not contact the patient's face or other skin. Extra-oral light can also be administered to the patient wherein a gap exists between a light source and skin of the patient's face. The light source can be in close proximity to the skin of the

patient's face without contacting the patient's face. In some embodiments, light is administered from a light source that does not contact a patient's face when the patient's face is relaxed but can contact the face if the patient flexes a portion of the patient's face or tenses the face. In some embodiments, a light source is about 1 mm or less, about 2 mm or less, about 3 mm or less, about 5 mm or less, about 7 mm or less, about 1 cm or less, about 1.5 cm or less, about 2 cm or less, about 2.5 cm or less, or about 3 cm or less away from a patient's face while the patient's face is relaxed or tensed. Light can be emitted from a light source located at a particular distance from a region. In some embodiments, the distance is about 0.1 mm or less, about 0.5 mm or less, about 1 mm or less, about 2 mm or less, about 3 mm or less, about 5 mm or less, about 7 mm or less, about 1 cm or less, about 1.5 cm or less, about 2 cm or less, about 2.5 cm or less, or about 3 cm or less. In some embodiments, a light source is about 0.1 mm, about 0.5 mm, about 1 mm, about 3 mm, about 5 mm, about 7 mm, about 1 cm, about 1.5 cm, about 2 cm and about 2.5 cm, about 2.75 cm, about 3 cm, about 3.5 cm, or about 4 cm away from the region to be treated by or irradiated by an effective amount of light.

[0093] In some embodiments, light is administered intra-orally to the patient. For example, the light source can be located within the patient. In some embodiments, the light source can include fiber optics that convey light within the patient. In some embodiments, the light source can be located within an orifice of the patient. For example, the light source can be located within the patient's oral cavity. In some embodiments, light is administered directly, i.e., nontransdermally, to a selected region or to a surface overlaying the selected region. In some embodiments, the light source is located outside the patient's oral cavity and the light is administered directly, i.e., non-transdermally, to a selected region or to a surface overlaying the selected region. In some embodiments, light is administered to a selected region through the patient's gums or soft tissue. Light need not be applied transdermally or through the patient's face. In some embodiments, the light source contacts the selected region or surface overlying the selected region. For example, the light source can contact a patient's tooth or gum. In some embodiments, light is directed at the selected region through soft tissue.

[0094] Light can be administered from a single light source. Alternatively, light can be administered from multiple light sources. Light can irradiate a continuous region or one or more discrete regions. Light can irradiate various regions from different directions. For example, light can be administered from one or both of a right side of a patient's body (e.g., the right side of the patient's face) and from a left side of a patient's body (e.g., the left side of the patient's face). Light can be administered so that it is angled upward toward a region, or can be administered so that it is angled downward toward a region. In some embodiments, light is administered from one or more stationary sources. For example, a light source can remain stationary during administration. In some embodiments, light is administered from one or more moving light sources. A light source can be displaced, can be angled, can be rotated, or any combination thereof. Light can be administered from a continuously moving source, or can be administered from a discretely or abruptly moving source.

[0095] An effective amount of light can be administered. An effective amount of light is an amount of light that is

effective to regulate bone remodeling or tooth movement when administered before, during or after an orthodontic appliance, e.g., a functional appliance, exerts a force on oral or maxillofacial bone, muscle or soft tissue, or one or more teeth of a patient, or before, during or after vitamin D is administered to the patient. In some embodiments, bone remodeling also results in or affect tooth movement regulation, tooth-root resorption, bone resorption, inflammatory dentin resorption, cementum resorption, tissue inflammation, or remodeling of maxillary or mandibular bone. The properties can include, but are not limited to: light intensity, light wavelength, light coherency, light range, peak wavelength of emission, light energy density, continuity, pulsing, duty cycle, frequency, duration, or whether a light emitter is on or off

[0096] A method for regulating bone remodeling, such as oral maxillofacial bone remodeling, can further comprise determining an effective dosage of light. The determination can be based on an intended oral or maxillofacial bone remodeling regulation effect. The method can further comprise selecting on or more light properties to provide the effective dosage of light. The method can further comprise receiving instructions from a controller, and emitting light having particular properties. The controller can be any controller described herein or can implement any of the steps described herein.

[0097] Light can be administered from one or more light source capable of irradiating light having intended properties. A light source can emit light from one or more light emitters. In some embodiments, a light source comprises about 10 to about 15 emitters, about 15 to about 20 emitters, about 20 to about 30 emitters, about 30 to about 40 emitters, about 40 to about 50 emitters, about 50 to about 70 emitters, or about 70 emitters to about 100 emitters. For example, light can be administered from a light source, which can comprise one or more of the following emitters: a light-emitting diode (LED), which can be present in an array; and a laser, for example a vertical cavity surface emitting laser (VCSEL) or other suitable light emitter such as an Indium-Gallium-Aluminum-Phosphide (InGaAlP) laser, a Gallium-Arsenic Phosphide/Gallium Phosphide (GaAsP/GaP) laser, or a Gallium-Aluminum-Arsenide/Gallium-Aluminum-Arsenide (GaAlAs/GaAs) laser. In one embodiment the light source comprises a plurality of lasers. A plurality of light emitters can emit light at one or more different wavelengths. Alternatively, one or more light emitters can emit light at the same wavelength for a light source. One or more light emitters can be arranged on a light source in any manner, such as a linear array or another arrangement described herein.

[0098] An effective amount of light has an intensity that is effective in the present methods. In one embodiment, the light intensity is at least about 10 mW/cm². In other embodiments, the light intensity is about 1 mW/cm² or greater, about 3 mW/cm² or greater, about 5 mW/cm² or greater, about 7 mW/cm² or greater, about 12 mW/cm² or greater, about 15 mW/cm² or greater, about 20 mW/cm² or greater, about 30 mW/cm² or greater, about 50 mW/cm² or greater, about 75 mW/cm² or greater, about 100 mW/cm² or greater, about 200 mW/cm² or greater, about 500 mW/cm² or greater, or about 1 W/cm² or greater. In other embodiments, the light intensity is about 20 mW/cm² or less, about 30 mW/cm² or less, about 50 mW/cm² or less, about 75 mW/cm² or less, about 100 mW/cm² or less, about 200

mW/cm² or less, about 500 mW/cm² or less, about 1 W/cm² or less, about 2 W/cm² or less, about 5 W/cm² or less, or about 10 W/cm² or less. In one embodiment the light intensity ranges from about 1 mW/cm² to about 10 W/cm². In another embodiment, the light intensity's lower range is about 3 mW/cm², about 5 mW/cm², about 7 mW/cm², about 12 mW/cm², about 15 mW/cm², about 20 mW/cm², about 30 mW/cm², about 50 mW/cm², about 75 mW/cm², about 100 mW/cm², about 200 mW/cm², about 500 mW/cm², or about 1 W/cm². In another embodiment, the light intensity's upper range is about 20 mW/cm², about 30 mW/cm², about 50 mW/cm², about 75 mW/cm², about 100 mW/cm², about 200 mW/cm², about 500 mW/cm², about 1 W/cm², about 2 W/cm², about 5 W/cm², or about 10 W/cm². Light can be administered having an intensity falling within a range determined by any of the intensities mentioned above. In some embodiments the intensity is an average intensity. In some embodiments, the light has an intensity in the range of about 10 mW/cm² to about 60 mW/cm², or about 20 mW/cm² to about 60 mW/cm². In such embodiments, the peak light intensity can be about 50 mW/cm² or greater. A peak wavelength is the wavelength at which the highest intensity of light is emitted. In some embodiments, light can be pulsed. In other embodiments, the output of light is continuous. In some embodiments, the light intensity can vary over time in a cyclical or non-cyclical fashion. The light intensity can vary with or without pulsing. In some embodiments, pulse width modulation can be used to effect a desired light intensity. If one or more wavelengths of light are administered, then each wavelength can be administered at its own intensity.

[0099] In some embodiments, an effective amount of light includes light having a wavelength that is within in a particular range, or light of a range of wavelengths. The light is not necessarily visible light. For example, the light can include infrared light or near-infrared light. The light can also be provided in the visible light region. Light can be administered having one or more wavelengths ranging from about 620 nm to about 1000 nm. In some embodiments, administered light has one or more wavelengths ranging from about 585 nm to about 665 nm, about 666 nm to about 814 nm, about 815 nm to about 895 nm, about 640 nm to about 680 nm, or about 740 nm to about 780 nm, or any given wavelength or range of wavelengths within those ranges, such as, for example, about 625 nm or about 855 nm, or about 605 nm to about 645 nm, or about 835 nm to about 875 nm. In some embodiments, the administered light has one or more wavelengths from about 605 nm to about 645 nm, or from about 835 nm to about 875 nm. In some embodiments, the administered light has one or more wavelengths from about 615 nm to about 635 nm, or from about 845 nm to about 865 nm. In some embodiments, the wavelengths of the administered light is about 625 nm or about 855 nm. In additional embodiments, the administered light has one or more wavelengths ranging from about 400 nm to about 1200 nm. In particular embodiments, the administered light has one or more wavelengths ranging from about 500 nm to about 700 nm, about 585 nm to about 665 nm, about 605 nm to about 630 nm, about 620 nm to about 680 nm, about 666 nm to about 814 nm, about 815 nm to about 895 nm, about 820 nm to about 890 nm, about 640 nm to about 680 nm, or about 740 nm to about 780 nm. In some embodiments the administered light has one or more wavelengths in one or both of the following wavelength ranges:

about 820 to about 890 nm and about 620 to about 680 nm. In some embodiments, the administered light has one or more wavelengths in the ranges of about 820 to about 890 nm and about 620 nm to about 680 nm. In some embodiments, the administered light has one or more wavelengths in the ranges of about 815 to about 895 nm and about 585 to about 665 nm. The administered light can alternatively have one or more wavelengths in one or more of the following ranges: about 613 nm to about 624 nm, about 667 nm to about 684 nm, about 750 nm to about 773 nm, about 812 nm to about 846 nm. In one embodiment, the light wavelength's lower range is about 400 nm, about 450 nm, about 500 nm, about 550 nm, about 585 nm, about 595 nm, about 605 nm, about 613 nm, about 615 nm, about 620 nm, about 624 nm, about 625 nm, about 640 nm, about 650 nm, about 667 nm, about 680 nm, about 710 nm, about 740 nm, about 750 nm, about 770 nm, about 812 nm, about 815 nm, about 820 nm, about 835 nm, about 845 nm, or about 860 nm. In another embodiment, the light wavelength's upper range is about 585 nm, about 605 nm, about 624 nm, about 630 nm, about 635 nm, about 645 nm, about 655 nm, about 660 nm, about 665 nm, about 680 nm, about 684 nm, about 700 nm, about 725 nm, about 755 nm, about 773 nm, about 780 nm, about 795 nm, about 815 nm, about 830 nm, about 846 nm, about 855 nm, about 865 nm, about 875 nm, about 890 nm, about 895 nm, about 935 nm, about 975 nm, about 1000 nm, about 1050 nm, about 1100 nm, or about 1200 nm.

[0100] The wavelengths of light administered can be limited to any of the ranges or limits described above. Additionally, the wavelengths of light administered with a sufficient intensity to be an effective amount can be limited to any of the ranges or limits described above.

[0101] For example, in some embodiments, light administered to a region does not have wavelengths exceeding one or more of the following: about 585 nm, about 605 nm, about 624 nm, about 630 nm, about 635 nm, about 645 nm, about 655 nm, about 660 nm, about 665 nm, about 680 nm, about 684 nm, about 700 nm, about 725 nm, about 755 nm, about 773 nm, about 780 nm, about 795 nm, about 815 nm, about 830 nm, about 846 nm, about 855 nm, about 865 nm, about 875 nm, about 890 nm, about 895 nm, about 905 nm, about 910 nm, about 915 nm, about 920 nm, about 935 nm, about 975 nm, about 1000 nm, about 1050 nm, about 1100 nm, or about 1200 nm. For example, no light exceeding about 585 nm, about 605 nm, about 624 nm, about 630 nm, about 635 nm, about 645 nm, about 655 nm, about 660 nm, about 665 nm, about 680 nm, about 684 nm, about 700 nm, about 725 nm, about 755 nm, about 773 nm, about 780 nm, about 795 nm, about 815 nm, about 830 nm, about 846 nm, about 855 nm, about 865 nm, about 875 nm, about 890 nm, about 895 nm, about 905 nm, about 910 nm, about 915 nm, about 920 nm, about 935 nm, about 975 nm, about 1000 nm, about 1050 nm, about 1100 nm, or about 1200 nm can be administered to a selected region. In some examples, light administered to a region does not have wavelengths below one or more of the following: about 400 nm, about 450 nm, about 500 nm, about 550 nm, about 585 nm, about 595 nm, about 605 nm, about 613 nm, about 615 nm, about 620 nm, about 624 nm, about 625 nm, about 640 nm, about 650 nm, about 667 nm, about 680 nm, about 710 nm, about 740 nm, about 750 nm, about 770 nm, about 812 nm, about 815 nm, about 820 nm, about 835 nm, about 845 nm, or about 860 nm. For example, no light below about 400 nm, about 450 nm, about 500 nm, about 550 nm, about 585 nm, about 595

nm, about 605 nm, about 613 nm, about 615 nm, about 620 nm, about 624 nm, about 625 nm, about 640 nm, about 650 nm, about 667 nm, about 680 nm, about 710 nm, about 740 nm, about 750 nm, about 770 nm, about 812 nm, about 815 nm, about 820 nm, about 835 nm, about 845 nm, or about 860 nm is administered to a selected region. In some embodiments, the light administered does not comprise a wavelength of about 600 nm or less. In some embodiments, the light administered does not comprise a wavelength of about 1000 nm or greater. In some embodiments, the light administered does not comprise a wavelength of about 600 nm or less and does not comprise a wavelength of about 1000 nm or greater.

[0102] In some embodiments, light administered to a region with a sufficient intensity to be an effective amount in the present methods does not have wavelengths exceeding one or more of the following: about 585 nm, about 605 nm, about 624 nm, about 630 nm, about 635 nm, about 645 nm, about 655 nm, about 660 nm, about 665 nm, about 680 nm, about 684 nm, about 700 nm, about 725 nm, about 755 nm, about 773 nm, about 780 nm, about 795 nm, about 815 nm, about 830 nm, about 846 nm, about 855 nm, about 865 nm, about 875 nm, about 890 nm, about 895 nm, about 905 nm, about 910 nm, about 915 nm, about 920 nm, about 935 nm, about 975 nm, about 1000 nm, about 1050 nm, about 1100 nm, or about 1200 nm. For example, no light having a sufficient intensity to be an effective amount for oral or maxillofacial bone remodeling and exceeding about 585 nm, about 605 nm, about 624 nm, about 630 nm, about 635 nm, about 645 nm, about 655 nm, about 660 nm, about 665 nm, about 680 nm, about 684 nm, about 700 nm, about 725 nm, about 755 nm, about 773 nm, about 780 nm, about 795 nm, about 815 nm, about 830 nm, about 846 nm, about 855 nm, about 865 nm, about 875 nm, about 890 nm, about 895 nm, about 905 nm, about 910 nm, about 915 nm, about 920 nm, about 935 nm, about 975 nm, about 1000 nm, about 1050 nm, about 1100 nm, or about 1200 nm can be administered to a selected region. In some examples, light administered to a region with a sufficient intensity to be an effective amount in the present methods does not have wavelengths exceeding one or more of the following: about 400 nm, about 450 nm, about 500 nm, about 550 nm, about 585 nm, about 595 nm, about 605 nm, about 613 nm, about 615 nm, about 620 nm, about 624 nm, about 625 nm, about 640 nm, about 650 nm, about 667 nm, about 680 nm, about 710 nm, about 740 nm, about 750 nm, about 770 nm, about 812 nm, about 815 nm, about 820 nm, about 835 nm, about 845 nm, or about 860 nm. For example, no light having a sufficient intensity to be an effective amount in the present methods and below about 400 nm, about 450 nm, about 500 nm, about 550 nm, about 585 nm, about 595 nm, about 605 nm, about 613 nm, about 615 nm, about 620 nm, about 624 nm, about 625 nm, about 640 nm, about 650 nm, about 667 nm, about 680 nm, about 710 nm, about 740 nm, about 750 nm, about 770 nm, about 812 nm, about 815 nm, about 820 nm, about 835 nm, about 845 nm, or about 860 nm is administered to a selected region. In some embodiments, the light administered does not comprise a wavelength of about 600 nm or less having a sufficient intensity to be an effective amount for the present methods. In some embodiments, the light administered does not comprise a wavelength of about 1000 nm or greater having a sufficient intensity to be an effective amount for the present methods. In some embodiments, the light administered does not comprise a wavelength of about 600 nm or

less having a sufficient intensity to be an effective amount for the present methods and does not comprise a wavelength of about 1000 nm or greater having a sufficient intensity to be an effective amount for the present methods.

[0103] In some embodiments, light is administered at one, two, or more of the light ranges described. In some embodiments, light is not administered outside of one, two, or more of the light ranges described. In some embodiments, light is not administered with a sufficient intensity to constitute an effective amount for regulating bone remodeling outside of one, two, or more of the light ranges described. In other embodiments, administered light has other wavelengths, as desired for a particular application. In some embodiments, light having a first set of characteristics (e.g., wavelength, intensity, pulsing, timing) is administered to a first region, and light with a second set of characteristics is administered to a second region. The first region and the second region can be the same region, can partially overlap, or can not overlap. The first set of characteristics can be the same as the second set of characteristics, can partially overlap with the second set, or can all be different from the second set. In one embodiment, one region of a bone (e.g., a maxillary bone, mandibular bone, or temporal bone) receives light within a first wavelength range, while another region of the bone receives light within a second wavelength range. The first and second wavelengths can overlap. Alternatively, the first and second wavelengths do not overlap.

[0104] Although examples of light wavelength ranges are provided below for different applications, light having any other light wavelength value, which can include those described above, can be administered for those applications.

[0105] Administering to the maxillary bone, mandibular bone, or temporal bone (e.g., at a temporomandibular joint, condyle, or glenoid fossa) or to any other oral or maxillofacial bone, soft tissue, or muscle, or one or more teeth of a patient light having a wavelength in the range of about 815 nm to about 895 nm, such as about 835 nm to about 875 nm, or about 855 nm in conjunction with a functional appliance and/or administering vitamin D, is useful for increasing the rate of bone remodeling or tooth movement. In another embodiment, intra-orally administering to the maxillary bone, mandibular bone, or temporal bone, or to any other oral or maxillofacial bone, soft tissue, or muscle, or one or more teeth of a patient light having a wavelength in the range of about 815 nm to about 895 nm, such as about 835 nm to about 875 nm, or about 855 nm in conjunction with a functional appliance and/or administering vitamin D, is useful for increasing the rate of bone remodeling.

[0106] Administering to the maxillary bone, mandibular bone, or temporal bone (e.g., at a temporomandibular joint, condyle, or glenoid fossa) or to any other oral or maxillofacial bone, soft tissue, or muscle, or one or more teeth of a patient light having a wavelength in the range of about 585 nm to about 665 nm, such as about 605 nm to about 645 nm, or about 625 nm in conjunction with a functional appliance and/or administering vitamin D, is useful for regulating bone remodeling. In another embodiment, intra-orally administering to the maxillary bone, mandibular bone, or temporal bone or to any other oral or maxillofacial bone, soft tissue, or muscle, or one or more teeth of a patient light having a wavelength in the range of about 585 nm to about 665 nm, such as about 605 nm to about 645 nm, or about 625 nm in conjunction with a functional appliance and/or administering vitamin D, is useful for bone remodeling. In one embodi-

ment, administration of the light increases the rate of bone remodeling, such as oral or maxillofacial bone remodeling.

[0107] Administering to the maxillary bone, mandibular bone, or temporal bone (e.g., at a temporomandibular joint, condyle, or glenoid fossa) or to any other oral or maxillofacial bone, soft tissue, or muscle, or one or more teeth of a patient light having a wavelength in the range of about 666 nm to about 814 nm is useful for increasing the rate of bone remodeling. In another embodiment, intra-orally administering to the maxillary bone, mandibular bone, or temporal bone or to any other oral or maxillofacial bone, soft tissue, or muscle, or one or more teeth of a patient light having a wavelength in the range of about 666 nm to about 814 nm in conjunction with a functional appliance and/or administering vitamin D, is useful for increasing the rate of bone remodeling.

[0108] Administering to the alveolus and/or teeth of a patient light having a wavelength in the range of about 815 nm to about 895 nm, such as about 835 nm to about 875 nm, or about 855 nm in conjunction with a functional appliance and/or administering vitamin D, is useful for regulating bone remodeling and increasing the rate of movement of teeth. In another embodiment, intra-orally administering to the alveolus and teeth of a patient light having a wavelength in the range of about 815 nm to about 895 nm, such as about 835 nm to about 875 nm, or about 855 nm in conjunction with a functional appliance and/or administering vitamin D, is useful for regulating bone remodeling and increasing the rate of movement of teeth. In one embodiment administration of the light increases the rate of oral or maxillofacial bone remodeling. In some embodiments, the regulation of oral or maxillofacial bone remodeling can result in the regulation of tooth movement. In one embodiment, increasing the rate of tooth movement does not increase the tipping motion of teeth beyond that which is experienced by orthodontic patients who are not provided with light.

[0109] Administering to the alveolus and/or teeth of a patient light having a wavelength in the range of about 585 nm to about 665 nm, such as about 605 nm to about 645 nm, or about 625 nm in conjunction with a functional appliance and/or administering vitamin D, is likewise useful for regulating bone remodeling. In another embodiment, intra-orally administering to the alveolus and teeth of a patient light having a wavelength in the range of about 585 nm to about 665 nm, such as about 605 nm to about 645 nm, or about 625 nm in conjunction with a functional appliance and/or administering vitamin D, is likewise useful for regulating bone remodeling. In one embodiment, administration of the light increases the rate of tooth movement.

[0110] In one embodiment administration of light having a wavelength in the range of about 585 nm to about 665 nm, in conjunction with a functional appliance and/or administering vitamin D increases the amount or extent of bodily tooth movement to a greater degree than administration with light having a wavelength in the range of about 815 nm to about 895 nm. Administering light having a wavelength in the range of about 585 nm to about 665 nm (e.g., about 625 nm) can result in about 10% to about 50% less tipping than the administration of light having a wavelength in the range of about 815 nm to about 895 nm (e.g., about 855 nm). For example, about 10%, about 15%, about 20%, about 25%, about 30%, about 35%, about 40%, about 45%, or about 50% less tipping can occur. Particular wavelengths of light can minimize tipping.

[0111] Thus, in one embodiment administration of light having a wavelength in the range of about 605 nm to about 645 nm, such as about 625 nm, in conjunction with a functional appliance, is useful for facilitating the bodily movement of teeth in orthodontic treatment and optionally increase bone remodeling. In some embodiments the methods further comprise increasing bone remodeling. In another embodiment administration of light having a wavelength in the range of about 835 to about 875 nm, such as about 855 nm, is useful for increasing the rate of movement of teeth for which some degree of tipping movement is desirable or acceptable and also for regulating bone remodeling.

[0112] In other embodiments administration of light having a wavelength in the range of about 605 nm to about 645 nm, such as about 625 nm, in conjunction with a functional appliance and/or administering vitamin D, is useful for increasing the quality or degree of bone remodeling, such as oral or maxillofacial bone remodeling. Accordingly the present invention further relates to methods for increasing the quality or degree of oral or maxillofacial bone remodeling, comprising extra-orally administering to a patient in need thereof an effective amount of light transdermally to a region of the patient's oral or maxillofacial bone, muscle, or soft tissue or one or more teeth, such as a maxillary bone, mandibular bone, temporal bone, or other regions as described anywhere above. In other embodiments, the present invention further relates to methods for increasing the quality or degree of oral or maxillofacial bone remodeling, comprising intra-orally administering to a patient in need thereof an effective amount of light to a region of the patient's oral or maxillofacial bone, muscle, or soft tissue, or one or more teeth, such as a maxillary bone, mandibular bone, temporal bone, or other regions as described anywhere above. For example, light can be administered to regions of one or both temporomandibular joint, condyle, glenoid fossa, or oral or maxillofacial bone or tissue.

[0113] Bone remodeling can include changes in any bone characteristic, such as, but not limited to, bone shape, bone volume, bone density, or bone mineral content. In some embodiments, bone remodeling can include bone growth or resorption. Adjusting bone growth or bone resorption can result in altering bone shape or position (i.e., tooth movement). Increasing the quality or degree of bone remodeling can aid in adjusting the shape or position of bone (such as a mandibular bone or maxillary bone), or can aid in increasing the retention of teeth in a particular position, for example, in a position resulting from orthodontic treatment or resulting from oral or maxillofacial bone remodeling. Increasing the quality or degree of bone remodeling can aid in decreasing the potential for teeth to move back to a previous position, for example, a position prior to orthodontic treatment or prior to oral or maxillofacial bone remodeling. Thus, administration with light having a wavelength in the range of about 585 nm to about 665 nm, or about 605 nm to about 645 nm, or about 615 nm to about 635 nm, or about 625 nm, optionally also with light in the range of 815 nm to 895 nm, can be useful for stabilizing the movement of teeth prior to, subsequent to or concurrently with bone remodeling or orthodontic treatment.

[0114] Accordingly, in other embodiments, the present methods further comprise performing orthodontic treatment, such as installing one or more conventional orthodontic appliances on the patient, prior to, subsequent to or concurrently with the administration of light. In one embodiment,

the conventional orthodontic appliance is a retainer device or a passive orthodontic appliance. Other suitable conventional appliances can include, for example, removable retainers, such as a Hawley retainer, or a vacuum formed retainer, or fixed retainers, such as a bonded lingual retainer. These conventional appliances can assist in maintaining tooth position prior to, subsequent to or concurrently with the administration of light, for example by stimulating bone remodeling. In some embodiments, the present methods further comprise regulating oral or maxillofacial bone remodeling, such as installing one or more functional appliances to a patient prior to, subsequent to or concurrently with the administration of light. Administration with light having a wavelength in the range of about 815 nm to about 895 nm, or about 835 nm to about 875 nm, or about 845 nm to about 865 nm, or about 855 nm, can also be useful for stabilizing tooth movement, in one embodiment prior to, subsequent to or concurrently with oral or maxillofacial bone remodeling or orthodontic treatment. In one embodiment, administration of light having wavelengths in the range of about 585 nm to about 665 nm increases bone remodeling to a greater degree or extent that does administration of light having wavelengths in the range of about 815 nm to about 895 nm.

[0115] Tooth-root resorption can include breakdown or destruction, or subsequent loss, of the root structure of a tooth. Tooth-root resorption can be caused by differentiation of macrophages into osteoclasts in surrounding tissue which, if in close proximity to the root surface can resorb the root surface cementum and underlying root dentine. Tooth-root resorption can be exacerbated by heavy or supra-physiologic orthodontic forces that exert on periodontal tissue pressure that is higher than the normal physiologic capillary and interstitial pressure. This prevents normal blood flow, which can cause schema (lack of blood supply) and ultimately cell death of soft tissue and bone in the periodontium. These dead tissues, otherwise know as a “hyalinized zone,” are removed through multi-nucleated cells and undermining resorption process and in many cases healthy bone, cementum and dentin are resorbed through this process.

[0116] Accordingly, administering light having a particular wavelength, is useful for modulating the speed, quality and type of bone remodeling, such as tooth movement, e.g., bodily or tipped, and for increasing or stabilizing tooth movement. In some embodiments, stabilizing tooth movement can comprise moving one or more teeth with less tipping. Stabilizing tooth movement can also include retarding or arresting tooth movements in particular ways. For example, this can include minimizing the amount of, or eliminating, slanting (or tipping). Administration of light can also be useful for inducing bone remodeling. Administration of light can also be useful for reducing, minimizing, or preventing tooth root resorption, bone resorption, inflammatory dentin or cementum resorption, or inflammation of tissue.

[0117] In some embodiments, the light is administered to substantially the entirety of a patient's body. In some embodiments, the light can be administered to substantially the entirety of a patient's oral or maxillofacial bone, muscle, or soft tissue, or one or more teeth, such as the patient's maxillary and mandibular bone. Alternatively, using a light-therapy apparatus or other suitable apparatus, light of one or more particular wavelengths can be administered to different selected regions of a patient's maxillary and mandibular

alveolar bone, or teeth, in order to effect movement of the mandibular bone or maxillary bone or teeth (e.g., anchor (no movement), bodily, or tipped) in one or more regions of a patient's mouth. For example, one or more regions in which it is desired that the maxillary bone or mandibular bone or teeth not be moved or changed, or that the teeth serve as an anchor to facilitate movement of teeth in other selected regions of the patient's jaw, can be optionally screened or masked such that they receive no light. Alternatively, in one or more regions in which it is desired that the maxillary bone or mandibular bone or teeth not be moved or changed do not receive light as light emitters over such regions are turned off. Regions in which it is desired that bone remodeling occur or that teeth be moved bodily can be administered with light having a wavelength in the range of about 585 nm to about 665 nm, in the range of about 605 nm to about 645 nm, about 615 nm to about 635 nm, or about 625 nm. Regions in which it is desired to have bone remodeling or increase tooth movement but permit some tipping of the teeth can be administered with light having a wavelength in the range of about 815 nm to about 895 nm, about 835 nm to about 875 nm, about 845 nm to about 865 nm, or about 855 nm. Bone remodeling or tooth movement can be selectively regulated by administering an effective amount of light having one wavelength to one or more selected regions of a patient's maxillary bone, mandibular bone, temporal bone, and by administering an effective amount of light having a different wavelength to one or more different selected regions of the bone.

[0118] In some embodiments, light is administered within a narrow range of wavelengths (e.g., 50 nm or less, 30 nm or less, 20 nm or less, 10 nm or less, 5 nm or less), or at a single wavelength. In some embodiments, light is administered at a limited wavelength range (e.g., 1000 nm or less, 700 nm or less, 600 nm or less, 500 nm or less, 400 nm or less, 300 nm or less, 250 nm or less, 200 nm or less, 150 nm or less, 100 nm or less, or 75 nm or less). In some embodiments, the light administered does not include wavelengths beyond the narrow or limited range of wavelengths. The narrow or limited range of wavelengths can have any of the upper or lower limits of wavelength as described previously. In some embodiments, however, the light administered does not include light with a sufficient intensity to constitute an effective amount having wavelengths beyond the narrow or limited range of wavelengths.

[0119] In some embodiments, light is emitted at one, two, or more peak wavelengths of emission. A peak wavelength is the wavelength at which the highest intensity of light is emitted. In some embodiments, light is administered at a range of wavelengths that includes a peak wavelength having the highest intensity within the range. In some embodiments, a peak wavelength is at about 620 nm, about 640 nm, about 650 nm, about 655 nm, about 660 nm, about 665 nm, about 670 nm, about 680 nm, about 690 nm, about 800 nm, about 820 nm, about 830 nm, about 835 nm, about 840 nm, about 845 nm, about 850 nm, about 860 nm, about 870 nm, about 890 nm, about 910 or about 930 nm. In some embodiments, the administered light does not have wavelengths that vary from the peak wavelength by more than about 1 nm, about 2 nm, about 3 nm, about 5 nm, about 10 nm, about 15 nm, about 20 nm, about 30 nm, about 40 nm, about 50 nm, about 75 nm, about 100 nm, about 150 nm, about 200 nm, about 250 nm, about 300 nm, about 400 nm, or about 500 nm.

[0120] Where two or more light wavelengths are administered, the light can be administered at any ratio of each wavelength's intensity. For example, light administered at a first wavelength can have an intensity that is about 1.1x, 1.2x, 1.3x, 1.5x, 1.7x, 2.0x, 2.5x, 3.0x, 3.5x, 4.0x, 5.0x, 10x, 12x, 15x, 20x, 30x, 50x, 100x that of light administered at a second wavelength. In some embodiments, the administered light is emitted from one or more light emitters, in another embodiment, from one or more light emitters having a first set of properties and, optionally, from a second set of light emitters having a second set of properties. In other embodiments, the number of light emitters having a first set of characteristics exceeds that of the light emitters having a second set of characteristics. For example, the number of light emitters having the first set of characteristics can be about 1.1x, 1.2x, 1.3x, 1.5x, 1.7x, 2.0x, 2.5x, 3.0x, 3.5x, 4.0x, 5.0x, 10x, 12x, 15x, 20x, 30x, 50x, 100x the number of light emitters having the second set of characteristics, or vice versa.

[0121] The light can optionally be substantially monochrome. When light is "substantially monochrome" it consists of a single wavelength or comprises other wavelengths that are emitted at an intensity that is ineffective in the present methods, including for regulating oral or maxillofacial bone remodeling when administered to the oral or maxillofacial bone, muscle, or soft tissue, or one or more teeth of a patient, with or without allowing a functional appliance to exert a force on oral or maxillofacial bone, muscle, or soft tissue, or one or more teeth of the patient. In some embodiments, a substantially monochromatic light is emitted at a narrow range of wavelengths without being emitted at other wavelengths outside the range or without an effective intensity of light being emitted at other wavelengths outside the range. In some embodiments, a substantially monochromatic light is emitted within an about 5 nm or less, about 10 nm or less, or about 20 nm or less wavelength range without being emitted at other wavelengths outside the range or without an effective intensity of light being emitted at other wavelengths outside the range. Administering light from light emitters that emit at multiple wavelengths can allow for irradiation over multiple wavelengths or greater selectivity and precision in administration. The light can optionally comprise incoherent light. In some embodiments, light is administered at a single frequency, light can have a phase that drifts relatively quickly, a pulse of light waves can have an amplitude that changes quickly, or a light wave can encompass a broad range of frequencies.

[0122] Light can be administered directly from a light emitter. Light can be emitted and can travel directly through a patient's skin, such as the patient's face, to a region. In another embodiment, the light is administered intra-orally to a region or the oral tissue above the region. In some embodiments, light is modified by optics before reaching the patient's face or traveling through the patient's skin. For example, light can be diffused, focused, parallel, reflected, redirected, or filtered after it is emitted and before it reaches the patient's face or travels through the patient's skin. In one embodiment, light of one or more wavelengths is selectively blocked or partially filtered before reaching the patient's face or a region. In some embodiments, light diverges or converges from an emission source before reaching the region. For example, light can diverge in a beam having an included angle θ in the range of about 45-60°. The emitted light diverge to have an included angle θ of 0 to about 15°,

0 to about 30°, 0 to about 45°, 0 to about 60°, 0 to about 75°, 0 to about 90°, or 0 to about 120°.

[0123] Light that irradiates the region can optionally have the same or about the same characteristics as light that is emitted. In some embodiments, light that reaches the region does not have the same characteristics as the light that is emitted. One or more of the light characteristics can optionally be altered prior to administration or when it passes through the face of the patient. One or more of the light characteristics can optionally be altered when it passes through optics, such as one or more lenses or mirrors. For example, one or more of the light characteristics can be altered in the range of about $\pm 20\%$ or less, about $\pm 15\%$ or less, about $\pm 10\%$ or less, about $\pm 5\%$ or less, about $\pm 3\%$ or less, about $\pm 1\%$ or less, about $\pm 0.5\%$ or less, or about $\pm 0.1\%$ or less.

[0124] An effective dosage of light can have an energy density that irradiates from a light source. For example, an effective dosage of irradiated light can be from about 24 J/cm² to about 200 J/cm². The effective dosage of irradiated light can be administered once or repetitively. In some other embodiments, the effective dosage has an irradiated light energy density that is from about 30 J/cm² to about 100 J/cm². In other embodiments, the dosage of light is about 5 J/cm² or less, about 10 J/cm² or less, about 20 J/cm² or less, about 30 J/cm² or less, about 50 J/cm² or less, about 75 J/cm² or less, about 100 J/cm² or less, about 125 J/cm² or less, about 150 J/cm² or less, about 175 J/cm² or less, or about 200 J/cm² or less. The dosage of light can be about 1 J/cm² or more, about 5 J/cm² or more, about 10 J/cm² or more, about 20 J/cm² or more, about 25 J/cm² or more, about 30 J/cm² or more, about 40 J/cm² or more, about 50 J/cm² or more, about 60 J/cm² or more, about 75 J/cm² or more, about 100 J/cm² or less, about 125 J/cm² or more, about 150 J/cm² or more, or about 175 J/cm² or more. The dosage of irradiated light can be in a range bounded by any of the energy density values described above. The dosage of light can be increased, for example, by using a light source that emits light having a relatively higher average intensity, or by increasing the duration of administration of light.

[0125] An effective dosage of light can have an energy density that reaches a region, such as the mandibular bone, maxillary bone, or temporal bone. For example, an effective dosage of light that reaches a region can be from about 0.5 J/cm² to about 100 J/cm². The effective dosage of light that reaches the region can be administered once or repetitively. In some other embodiments, the effective dosage has an irradiated light energy density that is from about 1 J/cm² to about 50 J/cm². In other embodiments, the dosage of light is about 0.5 J/cm² or less, about 1 J/cm² or less, about 2 J/cm² or less, about 5 J/cm² or less, about 10 J/cm² or less, about 15 J/cm² or less, about 20 J/cm² or less, about 30 J/cm² or less, about 40 J/cm² or less, about 50 J/cm² or less, about 70 J/cm² or less, about 80 J/cm² or less, about 90 J/cm² or less, or about 100 J/cm² or less. The dosage of light can be about 0.5 J/cm² or more, about 1 J/cm² or more, about 2 J/cm² or more, about 3 J/cm² or more, about 5 J/cm² or more, about 10 J/cm² or more, about 15 J/cm² or more, about 20 J/cm² or more, about 30 J/cm² or more, about 40 J/cm² or more, about 50 J/cm² or less, about 60 J/cm² or more, about 70 J/cm² or more, or about 80 J/cm² or more. The dosage of light that reaches the region can be in a range bounded by any of the energy density values described above.

[0126] The duration over which the effective dosage, which is optionally repetitive, is administered can range from about 10 minutes to about 40 minutes. In some embodiments, the dosage is administered over a period of time equaling about 30 seconds or more, about 1 minute or more, about 2 minutes or more, about 3 minutes or more, about 5 minutes or more, about 7 minutes or more, about 10 minutes or more, about 15 minutes or more, about 20 minutes or more, about 25 minutes or more, about 30 minutes or more, about 40 minutes or more, about 50 minutes or more, about 1 hour or more, about 1 hour 15 minutes or more, about 1 hour 30 minutes or more, or about 2 hours or more. In other embodiments, the dosage is administered over a period of time equaling about 3 minutes or less, about 5 minutes or less, about 10 minutes or less, about 15 minutes or less, about 20 minutes or less, about 25 minutes or less, about 30 minutes or less, about 35 minutes or less, about 40 minutes or less, about 50 minutes or less, about 1 hour or less, about 1 hour 15 minutes or less, about 1 hour 30 minutes or less, about 2 hours or less, or about 4 hours or less. Alternatively, the dosage can be administered in a range of time within any of the time values described above. Such light therapy can include light emission that has been provided externally, such as, for example, extra-orally. In some embodiments, one or more internal, such as, for example, intra-oral, light blocking masks or shades can be used. An internal or oral mask can block one or more wavelengths of light, or can reduce the intensity of one or more wavelengths of light, from reaching a region covered by the internal or oral mask. This can include an upper arch (e.g., maxillary teeth), lower arch (e.g., mandibular teeth), right side of the mandibular bone, left side of the mandibular bone, right side of the maxillary bone, left side of the maxillary bone, right side of the temporal bone, or the left side of the temporal bone, such as the right temporomandibular joint, left temporomandibular joint, right condyle, left condyle, right glenoid fossa, or left glenoid fossa. A mask can be provided for any oral or maxillofacial bone, muscle, or soft tissue, or one or more teeth. Accordingly in other embodiments the methods further comprise applying an intra-oral or extra-oral shade or mask to the patient. The intra-oral or extra-oral shade or mask can be applied prior to or concurrently with the administration of light.

[0127] Any time period can be provided between dosages. For example, the time period between dosages can be on the order of seconds, minutes, hours, days, weeks, months, quarter of a year, or years.

[0128] The effective dosage, which in some embodiments is repetitive, can be administered with any desired frequency, e.g., four times daily, three times daily, twice daily, daily, every second day, weekly, biweekly, monthly, or quarterly. In some embodiments, dosage is administered at regular intervals (e.g., daily), while in other embodiments, the dosage is not administered at regular intervals (e.g., administration can occur 2 times a week at any time during the week). In one embodiment, light is administered in the morning and at night. Light can be administered throughout the time period that a patient is undergoing bone remodeling or tooth movement. In some embodiments, a patient undergoes orthodontic treatment in addition to undergoing bone remodeling or tooth movement. Orthodontic treatment can occur prior to, subsequent to, or concurrently with oral or maxillofacial bone remodeling. Light can be administered throughout the time period that a patient is undergoing

orthodontic treatment, or following treatment to stabilize tooth movement. For example, light can be administered after a functional appliance or a conventional orthodontic appliance is applied, removed, adjusted, after an appointment, or after an active phase, as described herein. It can be desirable to administer light with greater frequency, e.g. four times daily, three times daily, twice daily, daily or every second day, while a patient is undergoing orthodontic treatment. Where light is being administered for oral or maxillofacial bone remodeling, for stabilizing tooth movement or to reduce tooth-root resorption, treatments of reduced frequency, e.g. weekly, biweekly, monthly, or quarterly, can be used to minimize inconvenience to patients.

[0129] Light can be administered for any length of time. In some embodiments, light is administered on the order of weeks, months, quarters, or years. For example, light can be administered while an orthodontic appliance, such as a functional appliance, exerts a force on one or more teeth. One or more dosages of light can be administered over a period of time during which a patient is undergoing oral or maxillofacial bone remodeling during which a functional appliance exerts a force on one or more teeth. In some embodiments, one or more dosages of light can be administered over a period of time during which a force is exerted on one or more teeth, during which a patient is wearing an orthodontic appliance that itself can exert a force, such as a heavy force, or during which a patient is undergoing orthodontic treatment during which a force, such as a heavy force, may be applied. In some embodiments, while a patient is undergoing orthodontic treatment or is wearing an orthodontic appliance, a patient is administered with light. Administration of light, which can include regular, irregular, continuous or discontinuous administration of light, can be on the order of days, weeks, months, quarters, or years. In some embodiments, light is administered over a plurality of days, weeks, months, quarters, or years. In some embodiments, light is administered over a plurality of sessions. In some embodiments, one or more hours, days, weeks, months, quarters, or years occur between sessions.

[0130] If the light emitters are pulsed, then their duty cycle can be adjusted as desired; e.g., light can be administered with a duty cycle of about 10%, about 20%, about 30%, about 40%, about 50%, about 60%, about 70%, about 80%, or about 90%. The pulsing can occur with any frequency. For example, light can be pulsed every picosecond, nanosecond, microsecond, millisecond, second, multiple seconds, or minutes. Frequencies can include, but are not limited to, about 1 mHz, about 10 mHz, about 50 mHz, about 100 mHz, about 500 mHz, about 1 Hz, about 2 Hz, about 5 Hz, about 10 Hz, about 15 Hz, about 20 Hz, about 25 Hz, about 30 Hz, about 35 Hz, about 40 Hz, about 50 Hz, about 70 Hz, about 100 Hz, about 200 Hz, about 500 Hz, or about 1 kHz. Any of the aforementioned characteristics of light emission (e.g., whether the light is on or off, continuous or pulsed, duty cycle, frequency, intensity, wavelength) can be varied or maintained. Where the light is emitted from a source having a controller, any characteristics of light emission can be varied or maintained in accordance with instructions from its controller.

[0131] Where the light is emitted from one or more lights, light can be controlled so that the number of lights that are on or off at a given period can be individually controllable. For example, in some embodiments, a light source is turned on or off relative to other light sources. Various light sources

can be modulated individually (e.g., one or more properties of a particular light source can be varied) or otherwise individually controlled, to expose individual sections of a patient to a desired energy density. In some embodiments, light sources can be modulated individually, to expose individual sections of a patient's bone or other regions to a desired energy density. In some embodiments, light sources can be modulated individually, to expose individual sections of a patient's oral or maxillofacial bone, muscle, or soft tissue, or one or more teeth, such as a maxillary bone, mandibular bone, temporal bone, or other regions to a desired energy density. This can be desirable when it is desirable to administer light to different regions. Thus, the position of light being administered can be varied. In another embodiment, different types of light sources are turned on or off relative to other light emitters. For example, at some times, light emitted in a first wavelength range can be turned on while light emitted in a second wavelength range can be turned off, vice versa, or both types of light emitters can be turned on or off. Thus, the wavelength of light being administered can be varied. In some embodiments, the intensity of light being administered is varied (e.g., by turning some light sources on or off, or varying the intensity emitted by the light sources). Administering light selectively can enable an increased anchorage effect (by reason of lower tooth mobility) of teeth which are not exposed to any light, which can thereby permit for more precise bone remodeling or movement of teeth during which light is administered.

[0132] In some embodiments, where infrared light is administered to a region, a visible light is also emitted. In one embodiment, the visible light is bright, e.g., uncomfortable for a patient to look at. The bright visible light can deter users or patients from looking into a light source when it is operating, can provide a perceptible indication that a light is being emitted, and can be useful in properly positioning a light source. The visible light can be, but is not necessarily, of a wavelength range that is beneficial in the present methods, including for light therapy or regulating oral or maxillofacial bone remodeling. In some embodiments, the ratio of the intensities of the visible and infrared components of the light is 1 part or less visible light to 5 parts or more infrared light. In other embodiments, the ratio of the intensities of visible and infrared components is about 1 part or more visible light to 5 parts or more infrared light, 1 part or more visible light to 3 parts infrared light, 1 part or more visible light to 2 parts infrared light, 1 part or more visible light to 1 part infrared light, 2 parts or more visible light to 1 part infrared light, 3 parts or more visible light to 1 part infrared light, 5 parts or more visible light to 1 part infrared light, 10 parts or more visible light to 1 part infrared light, or substantially no infrared light. In some embodiments, light is emitted within a range that includes wavelengths less than an order of magnitude relative to one another. Alternatively, the range can include wavelengths emitted at one, two, three or more orders of magnitude relative to one another.

[0133] The region and desired light characteristics can vary from patient to patient. A physician, dentist, other health-care provider or patient can determine a light treatment regimen for a patient.

[0134] In some instances, it is desirable to administer light to less than all regions of the patient's bone. For example, in some instances, it can be desirable to administer light to less than all regions of the patient's maxillary or mandibular

bone, for example, if it is desired that teeth or other regions should not be moved (e.g. it can be desired to regulate the movement of only the mandibular bone of a patient, or only the maxillary bone, or to use certain teeth as an anchor when regulating the movement of other teeth by not administering light to, e.g., blocking light from, the anchor teeth). Administering light to selected regions of the patient's oral or maxillofacial bone, muscle, or soft tissue, or muscle, or one or more teeth can comprise causing light to irradiate one or more selected regions of the patient's oral or maxillofacial bone, muscle, or soft tissue, or one or more teeth, such as tooth roots through the bone.

[0135] In one embodiment, light is selectively administered to less than all regions of the patient's mouth before, during, or after the exertion of a force. In one embodiment, light is not administered to an anchor region or tooth. In this embodiment, an orthodontic appliance, such as a functional appliance, is located between the anchor region or tooth and one or more selected bone region sought to be remodeled. The orthodontic appliance can exert a force on the selected bone region, for example, on another tooth. In some embodiments, the force is a heavy force. In some embodiments, an effective amount of light is administered to the selected bone region or other tooth and not to the anchor region or anchored tooth. The administration of light can increase the rate of the selected bone remodeling region or velocity (or rate of movement) of the other tooth and reduce, minimize, or prevent root resorption of the other tooth, while not increasing the rate of bone remodeling of the non-selected regions or velocity of the anchor tooth.

[0136] It can also be desirable to administer light of different wavelengths to different regions of the patient's oral or maxillofacial bone, such as a maxillary bone, mandibular bone, or temporal bone or teeth, if it is desired to differentially manipulate the movement or remodeling of the patient's teeth or oral or maxillofacial bone, such as the maxillary bone, mandibular bone, or temporal bone. In some embodiments, the right and left sides of a patient's mandible are not in need of the same amount of remodeling. For example, the right side of the patient's mandible might need to be remodeled and lengthened by 5 mm whereas the left side might need to be remodeled and lengthened by 2 mm. To shorten the period of time required for the mandible to become symmetric, the right side of the mandibular can receive light treatment while the left side does not. In another example, light of a first wavelength can be administered to a first region and light of a second wavelength can be administered to a second region. The first and second wavelengths can include any wavelengths described elsewhere herein, such as about 585 nm to about 665 nm, about 666 nm to about 814 nm or about 815 nm to about 895 nm.

[0137] Light can be administered over an area (also referred to herein as a "light irradiation area"). For example, in some embodiments, light is administered to a region with an area. In some such embodiments, light characteristics remain uniform over the area. For example, light intensity can be uniform over the area. In other embodiments, however, light characteristics vary over the area. For example, light intensity can vary over the area.

[0138] Light can be administered to a light irradiation area of any size and shape. For example, a region, such as a specified region of the patient's maxillary bone, mandibular bone, or temporal bone can have any size or shape. The light irradiation area can have one or more dimensions (e.g.,

length, width, diameter) that range from about 1 to about 80 mm, or from about 1 to about 70 mm. In some embodiments, the light irradiation area has one or more dimensions (e.g., length, width, diameter) that range from about 1 to about 3 mm, about 3 to about 5 mm, about 5 to about 7 mm, about 7 to about 10 mm, about 10 to about 15 mm, about 15 to about 20 mm, about 20 to about 25 mm, about 25 to about 30 mm, about 30 to about 35 mm, about 35 to about 40 mm, about 40 to about 50 mm, about 50 to about 60 mm, or about 60 to about 80 mm.

[0139] A light irradiation area can have any shape, which can include, but is not limited to, a substantially rectangular shape, square shape, triangular shape, hexagonal shape, octagonal shape, trapezoidal shape, circular shape, elliptical shape, crescent shape, cylindrical shape or half-circle. In some embodiments, the dimensions of a light source is about the same as dimensions for a light irradiation area. In other embodiments, the dimensions of a light source is greater than the dimensions of a light irradiation area. Alternatively, the dimensions of a light source can be less than the dimensions of the light irradiation area. The relative areas of a light source and light irradiation area can depend on any angle, which can be a parallel, convergence, or divergence angle, at which light is emitted.

[0140] In some embodiments, an effective dosage of light is provided in a treatment regimen. The treatment regimen can be used in the present methods, including a method to regulate oral or maxillofacial bone remodeling or tooth movement through the administration of an effective dosage of light. The treatment regimen can also be used in a method for adjusting the position of a mandibular or maxillary bone, lengthening or shortening a mandibular bone, or any other form of oral or maxillofacial bone remodeling. In some embodiments, treatment regimens regulate bone remodeling of a mandibular or maxillary bone, or more tooth, upon which forces are or were exerted. The treatment regimen can also be used in a method for remodeling maxillary or mandibular bone. The treatment regimen can further be used in a method for reducing tooth-root resorption. In other embodiments, a treatment regimen can be provided for preventing or minimizing tooth-root resorption. Treatment regimens are provided for methods for reducing, preventing or minimizing bone resorption or inflammatory dentin or cementum resorption of the tooth root or periodontium. In some embodiments, treatment regimens are useful for reducing, preventing or minimizing inflammation of tissue surrounding one or more teeth upon which forces are or were exerted.

[0141] In one embodiment, a typical treatment regimen provides a dose of light daily. Each of the daily doses of light can be administered over a period lasting from a few minutes to about an hour. For example, daily ½ hour doses of light can be effective and are not unduly inconvenient for patients. A single daily dose can be as effective as dividing the same dose into multiple sessions administered at different times during the day. Some treatment regimens can comprise administering light in 5 treatments per week for 12 weeks. Each treatment can last ½ hour and irradiate the tissues of a patient's jaw with light having wavelengths of 660 nm and 840 nm. The 660 nm light can have an intensity of about 20 mW/cm² at the skin's surface. The 840 nm light can have an intensity of about 10 mW/cm² at the skin's surface. These treatment regimens can enhance bone density.

[0142] Other treatment regimens can comprise administering light in daily treatments for 21 days. Each treatment lasts between 20 minutes and one hour and illuminates the tissues of a patient's jaw with light having a wavelength of 618 nm and an intensity of 20 mW/cm² at the skin's surface. These treatment regimens can accelerate healing of bone grafts.

[0143] Another treatment regimen can include a twice-daily administration of light for six months. In one embodiment the light is administered from a light-therapy apparatus. Light can be administered at a wavelength of about 660 nm or about 840 nm, or at both wavelengths. The intensity of the light can be about 20 mW/cm² at the skin's surface. A functional appliance can be present in the patient's mouth while the light is administered. Subsequent to the first 6 month period, a second 6 month period can be provided where light is administered once every other day. The same functional appliance or one or more conventional orthodontic appliances can be present in the patient's mouth at this time. The administration of light can optionally become less frequent or be administered at a lower intensity as treatment progresses.

[0144] Another treatment regimen can include administering light to a tooth having a conventional orthodontic appliance and subsequently adjusting the conventional orthodontic appliance. A conventional orthodontic appliance can be installed on the patient's teeth prior to, subsequent to, or concurrently with the installation of a functional appliance. In some embodiments, adjusting a conventional orthodontic appliance increases or alters the magnitude of a force exerted on one or more teeth. Adjusting a conventional orthodontic appliance can alter the direction of a force exerted on one or more teeth. Light can be administered to one or more selected teeth for up to an hour prior to adjusting a conventional orthodontic appliance. Adjusting the conventional orthodontic appliance can cause a force to be exerted on the one or more teeth. Adjusting the conventional orthodontic appliance can change the magnitude or direction, or both, of the force exerted. Adjusting the conventional orthodontic appliance can comprise tightening, loosening or replacing one or more of the appliance's wires, springs or elastic devices. Different sizes, materials, or shapes of such components can be used. Light can then be administered daily to the one or more selected teeth, until the next adjustment of the conventional orthodontic appliance. This administration of light can reduce, minimize, or prevent tooth-root resorption, bone resorption, tissue inflammation, periodontium resorption or cementum resorption.

[0145] Another treatment regimen can include administering vitamin D to a patient, administering light to a region of the mandibular bone, maxillary bone, or temporal bone such as a temporomandibular joint, condyle, or glenoid fossa, having a functional appliance and subsequently adjusting an orthodontic appliance, such as a functional appliance. In some embodiments, adjusting a functional appliance (or any other orthodontic appliance) increases or decreases the magnitude of a force exerted on one or more teeth, mandibular bone, maxillary bone, or temporal bone. Adjusting a functional appliance also can alter the direction of a force exerted. Light can be administered to one or more selected regions for up to an hour prior to adjusting a functional appliance (or any other orthodontic appliance). Adjusting the functional appliance (or any other orthodontic appliance) can cause a force to be exerted on the one or more

teeth, mandibular bone, maxillary bone, or temporal bone. Adjusting the functional appliance (or any other orthodontic appliance) can change the magnitude or direction, or both, of the force exerted. Adjusting the functional appliance (or any other orthodontic appliance) can comprise tightening, loosening or replacing one or more of the appliance's wires, springs or elastic devices. Different sizes, materials, or shapes of such components can be used. Light can then be administered daily to the one or more selected region, until the next adjustment of the functional appliance. This administration of light can regulate oral or maxillofacial bone remodeling. In some embodiments, the administration of light regulates tooth movement. For example, the administration of vitamin D and administration of light can increase the rate of bone remodeling or tooth movement. This can decrease the amount of time that a functional appliance (or any other orthodontic appliance) is worn or needs to be worn by a patient.

[0146] The present methods can further comprise controlling temperature of the patient's skin (such as the patient's face) or of any light source that contacts or is close to a patient's skin or a region. For example, the method can include cooling, heating, or maintaining the temperature at a patient's face. A patient's face can be contacted with a temperature control mechanism, which can cause the removal or provision of heat. In some embodiments, heat can be generated by the light source. In some embodiments, the temperature of the light source can be controlled. A temperature control mechanism can communicate with the light source. Heat can be removed from or provided to the light source. Any embodiments for temperature regulation described herein can be used within the method. The method can further comprise measuring a temperature at a patient's face or at a light source. Temperature regulation can optionally occur in response to one or more temperature measurements made.

[0147] In one embodiment, regulating bone remodeling occurs prior to, subsequent to or concurrently with orthodontic treatment useful for regulating tooth movement of a patient. In one embodiment, the administration of light is repetitive.

[0148] Oral or maxillofacial bone remodeling can occur at the mandibular bone, maxillary bone, or temporal bone. In some embodiments, oral or maxillofacial bone remodeling can occur at a joint, such as the temporomandibular joint. In some embodiments, oral or maxillofacial bone remodeling can occur at a condyle or glenoid fossa. The regulation of oral or maxillofacial bone remodeling can result in the repositioning of the mandibular bone or maxillary bone, the lengthening or shortening of the mandibular bone or maxillary bone, or altering the angle, shape, or dimensions of the mandibular bone or maxillary bone.

[0149] Oral or maxillofacial bone remodeling can include the installation of a functional appliance in a patient. A functional appliance can be present on one or more teeth of a patient. The methods can comprise installing a functional appliance in a patient, such as installing the appliance on one or more teeth, the patient's gums, the patient's maxillary or mandibular bone, or other oral or maxillofacial features of the patient, adjusting a functional appliance of the patient, or can comprise removing a functional appliance from the patient. A treatment for oral or maxillofacial bone remodeling can include a period of time during which the functional appliance is installed in the patient. In some embodi-

ments, treatment for oral or maxillofacial bone remodeling can include a period of time after the functional appliance has been installed in or removed from the patient. In some embodiments, treatment for oral or maxillofacial bone remodeling can include a period of time preceding the installation of a functional appliance. In other embodiments treatment for oral or maxillofacial bone remodeling includes a period of time prior to, during, or subsequent to the exertion of a force on oral or maxillofacial bone, muscle, soft tissue, or one or more teeth, such as mandibular bone, maxillary bone, temporal bone, or on one or more oral muscles that can prevent the oral muscles from exerting a force on the one or more teeth, mandibular bone, maxillary bone, temporal bone. Treatment for oral or maxillofacial bone remodeling can include a period of time while a patient is seeing or consulting with an orthodontist or other dental specialist.

[0150] Treatment for oral or maxillofacial bone remodeling, including methods for regulating such remodeling, can include an active stage and a passive stage. An active stage can include some time during which a functional appliance is installed in and/or on the patient. In some embodiments, an active stage includes a time during which a force is exerted on a tooth, mandibular bone, maxillary bone, temporal bone. An active stage can include a period during which the patient is undergoing one or more adjustments to the patient's functional appliance. A passive stage can include a period after a functional appliance has been removed from the patient. In some embodiments, a passive stage includes a period during which a functional appliance is installed, but is no longer undergoing adjustments. In some embodiments, a passive stage includes a period during which there is no further muscular tension on the jaw or teeth when the functional appliance is in position, which typically occurs after a period of treatment and bone remodeling. In some embodiments, a passive stage includes a period during which a functional appliance is not providing force to effect bone remodeling. Instead, the passive stage can include a period during which a functional appliance is installed in a patient and that maintains the maxillary bone or mandibular bone in its position. Any stage of oral or maxillofacial bone remodeling can last on the order of days, weeks, months, quarters, or years.

[0151] In some embodiments, an orthodontic treatment is provided prior to, subsequent to, or concurrently with a treatment for oral or maxillofacial bone remodeling. An orthodontic treatment can cause one or more teeth to move or maintain its position relative to a supporting maxillary bone or mandibular bone, or can include regulation of tooth movement. In some embodiments, orthodontic treatment includes aligning teeth. Orthodontic treatment can include treating malocclusion, which can occur when teeth fit together improperly, for example, as a result of their individual positions or positions of underlying jaw bone as they relate to one another. Malocclusion can be treated using light therapy or tooth movement regulation according to the methods described herein. Accordingly, the present invention further relates to methods for treating or preventing malocclusion, comprising extra-orally administering to a patient in need thereof an effective amount of light transdermally to a region of the patient's maxillary or mandibular alveolar bone. In another embodiment, methods for treating or preventing malocclusion comprise intra-orally administering to a patient in need thereof an effective amount of

light to a region of the patient's maxillary or mandibular alveolar bone. The methods for treating or preventing malocclusion can further comprise administering an effective amount of vitamin D.

[0152] An orthodontic treatment can include the application of a conventional orthodontic appliance to a patient. In some embodiments, orthodontic treatment can occur due to a functional appliance which can result in tooth movement while regulating oral or maxillofacial bone remodeling. A conventional orthodontic appliance can be present on one or more teeth of a patient. The methods can comprise installing a conventional orthodontic appliance to a patient, such as installing the conventional orthodontic appliance to one or more teeth of the patient, adjusting a conventional orthodontic appliance of the patient, or can comprise removing a conventional orthodontic appliance from the patient. In some embodiments, a conventional orthodontic appliance can be installed or removed prior to, subsequent to, or concurrently with the installation or removal of a functional appliance. Orthodontic treatment can include a period of time during which the conventional orthodontic appliance is installed in the patient. In some embodiments, orthodontic treatment can include a period of time after the conventional orthodontic appliance has been installed in or removed from the patient. In some embodiments, orthodontic treatment can include a period of time preceding the application of a conventional orthodontic appliance. In other embodiments orthodontic treatment includes a period of time prior to, during, or subsequent to the exertion of a force on one or more teeth. Orthodontic treatment can include a period of time while a patient is seeing or consulting with an orthodontist.

[0153] In some embodiments, orthodontic treatment includes an active stage and a passive stage. An active stage can include some time during which an orthodontic appliance is installed in the patient. In some embodiments, an active stage can include a time during which a force is exerted on a tooth to effect tooth movement. In some embodiments, the force exerted on a tooth during an active stage is a heavy force. An active stage can include a period during which the patient is undergoing one or more adjustments to the patient's conventional orthodontic appliance. A passive stage can include a period after an appliance has been removed from the patient. In some embodiments, a passive stage can include a period during which an appliance is installed but is no longer undergoing adjustments. In some embodiments, a passive stage can include a period during which a conventional orthodontic appliance no longer exerts a force on the teeth. In some embodiments, a passive stage can include a period during which a conventional orthodontic appliance is not providing force to effect movement of a tooth. Instead, the passive stage can include a period during which a conventional orthodontic appliance is installed in a patient and that maintains one or more teeth in its position. In some embodiments, any stage of orthodontic treatment can last on the order of days, weeks, months, quarters, or years.

[0154] In some embodiments, orthodontic treatment and bone remodeling or tooth movement occurs concurrently. In some embodiments, oral or maxillofacial bone remodeling results in tooth movement. Force can be exerted on one or more tooth, any region of the jaw, or any other region of the mouth or head. Force can be exerted by a functional appliance or a conventional orthodontic appliance. In some

embodiments, the force is a heavy force. Bone remodeling can involve altering the position or morphology of bone, including the jaw bone. For example, a jaw bone can be moved forward, or can be lengthened. Other examples of bone remodeling, as discussed previously, can also be applicable. In some embodiments, oral or maxillofacial bone remodeling occurs in conjunction with regulating tooth movement. Accordingly, the present methods are useful for bone remodeling. Present methods can further comprise bone remodeling. Light can be administered to a region, such as a region of a jaw bone, or any other oral or maxillofacial bone, muscle, or soft tissue, and is useful for bone remodeling. Accordingly, the invention further provides methods for inducing bone remodeling, comprising extra-orally administering an effective amount of light transdermally or intra-orally to a region of oral tissue of a patient in need thereof. Light therapy can be provided in conjunction with oral or maxillofacial bone remodeling, and can increase the rate of oral or maxillofacial bone remodeling. For example, applying an effective amount of light as described in the present methods can reduce the amount of time to achieve the same degree of bone remodeling without light by about 10%, about 20%, about 30%, about 40%, about 50%, about 60%, about 70%, about 80%, or about 90%. Light treatment can promote bone remodeling which can increase the rate of bone remodeling of the maxillary or mandibular bone or tooth movement. This can allow heavier forces to be used, which could accelerate tooth movement even more than with lighter forces. Such forces can be exerted by one or more appliances.

[0155] The present methods can be performed on a patient prior to being applied with one or more functional appliances or conventional orthodontic appliances, during a time when the patient wears one or more functional appliances or conventional orthodontic, or after one or more functional appliances or conventional orthodontic appliances has been removed from the patient. A functional appliance or conventional orthodontic appliance can be fixed or movable with respect to a patient's teeth. Conventional orthodontic appliances can include, for example, fixed active appliances such as pin and tube appliances, appliances using wires or brackets or springs, ribbon arch appliances, Begg lightwire appliances, edgewise appliances, pre-adjusted edgewise appliances, self-ligating edgewise appliances, hi-helix, tri-helix, quad-helix, rapid maxillary expansion appliance (RPE); removable active appliances such as expansion and labial segment alignment appliance INVISALIGN™; or orthodontic headgear including reverse headgear and conventional headgear; and other types of orthodontic apparatus.

[0156] In one embodiment, the conventional orthodontic appliance is fixed. Examples of conventional fixed orthodontic appliances include pin and tube appliances, ribbon arch appliances, Begg Lightwire appliances, edgewise appliances, pre-adjusted edgewise appliances, self-ligating edgewise appliances, hi-helix appliances, tri-helix appliances, quad helix appliances, rapid maxillary expansion appliances (RME), or pin stripe appliances. Conventional fixed orthodontic appliances can be fixed to the patient's teeth during orthodontic treatment. In another embodiment, the conventional orthodontic appliance is removable. Examples of conventional removable orthodontic appliances include Active Hawley appliances, Invisalign aligners, aligners, fan expanders, or sagittal appliances.

[0157] In some embodiments, the functional appliance is a mandibular repositioner or any other intra-oral device that repositions the mandible to create tension on tissue to stimulate bone remodeling or tooth movement. Some examples of mandibular repositioners are Herbst, Twin Block, Fixed Twin Block, Bonded Twin Block, Biobloc, Forsus Fatigue (e.g., EZ2), Xbow (Crossbow), mandibular anterior repositioning appliance (Mara), Bass Dynamax, Bionator, Open Face Activator, Activator, Woodside Activator, Frankel (e.g., Frankel I, II, III, IV, V), Teuscher appliance, Andreson appliance, 3-Way Sagittal, Lower Schwartz, 3 Way Expander, jaw repositioning appliances, removable orthotic appliances, Series 2000®, BioPedic Appliance, Rick-A-Nator™, Ritto Appliance, Eureka Spring™, Twin Force Bite Corrector™, Alpern Class II Closers, Rapid palatal expander, Tandem™, facemask, reverse pull headgear, and conventional orthodontic headgear.

[0158] In one embodiment, the functional appliance is fixed. A fixed functional appliance can be cemented, for example, on one or more teeth. Some examples of fixed functional appliances include Herbst, Fixed Twin Block, Bonded Twin Block, Forsus Fatigue (e.g., EZ2), Xbow (Crossbow), Series 2000®, BioPedic Appliance, Rick-A-Nator™, Ritto Appliance, Eureka Spring™, Twin Force Bite Corrector™, Alpern Class II Closers, and Rapid palatal expander. In another embodiment, the functional appliance is removable. Some examples of removable functional appliances include Twin Block, Biobloc, mandibular anterior repositioning appliance (Mara), Bass Dynamax, Bionator, Open Face Activator, Activator, Woodside Activator, Frankel (e.g., Frankel I, II, III, IV, V), Teuscher appliance, Andreson appliance, 3-Way Sagittal, Lower Schwartz, 3 Way Expander, jaw repositioning appliances, and removable orthotic appliances. In some embodiments, the functional appliance is a combination fixed-removable functional appliance. A combination fixed-removable functional appliance can include one or more component that is fixed to a patient's teeth and one or more component that is removable from the fixed component. Some examples of combination fixed-removable functional appliances include Tandem™, a facemask, reverse pull headgear, and conventional orthodontic headgear.

[0159] In some embodiments, the functional appliance is a Class II corrector. Some examples of Class II correctors include Herbst, Twin Block, Forsus Fatigue, and Mara. In other embodiments, the functional appliance is a Class I corrector that is useful for creating and bony and dental expansion of crowded and lower arches. In other embodiments, the functional appliance is a Class III corrector that is useful for stimulating maxillary forward growth, or retruding or limiting mandibular growth.

[0160] In some embodiments, the functional appliances reposition a patient's mandibular bone anteriorly. The functional appliance can be a fixed functional mandibular repositioner. Examples of such functional appliances are a Herbst, Twin Block, Bonded Twin Block, Biobloc, and Bass Dynamax. Light can be administered to a temporomandibular joint, condyle, or glenoid fossas of temporal bone to remodel. In some embodiments, the functional appliances expand the jaw (e.g., using muscular pressure or lack of muscular forces to allow teeth to move and/or bone to remodel). Examples of such functional appliances can include Bionator, Open Face Activator, Activator, Woodside

Activator, or Frankel. Light can be administered to alveolar bones and teeth, as these appliances can cause orthodontic movement of teeth as well as bone remodeling. In some embodiments, the functional appliances control growth of the maxillary bone or mandibular bone. Examples of such functional appliances can include a facemask, or reverse pull headgear. Light can be administered to apical areas of the jaw, which can cause some orthodontic movement, but primarily remodels and provides anterior movement of maxillary bone. In some embodiments, the functional appliances exert a force on, or cause bone remodeling at, a temporomandibular joint, condyle, or glenoid fossa of a patient.

[0161] In some embodiments, a functional appliance or a conventional orthodontic appliance comprises steel wires, nickel titanium wires, or titanium molybdenum wires. In some embodiments, the functional appliance or conventional orthodontic appliance comprises wires or springs that are of a high gauge. Some examples of wires that a functional appliance or conventional orthodontic appliance can comprise are stainless steel or nickel-titanium wires having wire dimensions of:

0.0160" square	0.406 mm square
0.0160" × 0.0220"	0.406 mm × 0.559 mm
0.0170" square	0.432 mm square
0.0170" × 0.0220"	0.432 mm × 0.559 mm
0.0170" × 0.0250"	0.432 mm × 0.635 mm
0.0180" square	0.457 mm square
0.0180" × 0.0220"	0.457 mm × 0.559 mm
0.0180" × 0.0250"	0.457 mm × 0.635 mm
0.0190" square	0.483 mm square
0.0190" × 0.0250"	0.483 mm × 0.635 mm
0.0200" square	0.508 mm square
0.0210" × 0.0250"	0.533 mm × 0.635 mm

[0162] Nickel-titanium closed or open-coil springs can be used. Some examples can include an elastomeric power chain, which can be capable of providing 100-800 grams of force, or intra-arch elastics. In some embodiments, the functional appliance or the conventional orthodontic appliance comprises an elastic material. A functional appliance or a conventional orthodontic appliance can exert a force on one or more teeth of the patient. The functional appliance or conventional orthodontic appliance can cause one or more teeth to move or maintain its position. A functional appliance can cause bone remodeling of an oral or maxillofacial bone, or one or more tooth, such as a mandibular bone, maxillary bone, or temporal bone.

[0163] Installing, adjusting, or removing of an appliance, such as a functional appliance or conventional orthodontic appliance, can occur before or after administering an effective dosage of light. In some embodiments, the effective amount of light aids in regulating or accelerating the movement of teeth during orthodontic treatment with a conventional orthodontic appliance, or regulating or accelerating bone remodeling during oral or maxillofacial bone remodeling with a functional appliance. The effective amount of light can be useful for reducing the amount of time an orthodontic appliance is worn during an orthodontic treatment, or that a functional appliance is worn during treatment for oral or maxillofacial bone remodeling. For example, according to the methods of the present invention, the application of light can reduce treatment time (e.g., wearing a functional appliance or conventional orthodontic appli-

ance) by up to about 10%, about 20%, about 30%, about 40%, about 50%, about 60%, about 70%, about 75%, about 80%, about 85%, or about 90% of the treatment time. For example, administering light having a wavelength in the range of about 585 nm to about 665 nm (e.g., about 625 nm) can reduce the amount of time that a patient wears appliances (e.g., functional appliances or conventional orthodontic appliance) by about 5% to about 90%, for example, by about 5%, about 10%, about 20%, about 30%, about 40%, about 50%, about 60%, about 70%, about 75%, about 80%, about 85%, or about 90%. Administering light having a wavelength in the range of about 815 nm to about 895 nm (such as, for example, about 855 nm) can reduce the amount of time that a patient wears appliances (e.g., functional appliances or conventional orthodontic appliances) by about 5% to about 90%, for example, by about 5%, about 10%, about 20%, about 30%, about 40%, about 50%, about 60%, about 70%, about 75%, about 80%, about 85%, or about 90%.

[0164] In some embodiments, administering an effective amount of light with desired light characteristics results in the overall acceleration of treatment. For example, a treatment can include the installation of a functional appliance, the removal of the functional appliance, and the installation of a conventional orthodontic appliance. By combining the use of a functional appliance and a conventional orthodontic appliance, the overall treatment time can be reduced. Furthermore, increased control on the bone remodeling and tooth movement can be delivered. This can be particularly advantageous during a patient's adolescent growth phase.

[0165] Administering light having a wavelength in the range of about 585 nm to about 665 nm (such as, for example, about 625 nm) can result in a rate of bone remodeling that is about 5% to about 90% faster than the rate of bone remodeling without the administration of light. For example, the rate of bone remodeling can be about 5%, about 10%, about 20%, about 30%, about 40%, about 50%, about 60%, about 70%, about 75%, about 80%, about 85%, or about 90% faster than the rate of bone remodeling without the administration of light. Similarly, administering light having a wavelength in the range of about 585 nm to about 665 nm (such as, for example, about 625 nm) can result in a rate of tooth movement that is about 5% to about 90% faster than the rate of tooth movement without the administration of light. For example, the rate of tooth movement can be about 5%, about 10%, about 20%, about 30%, about 40%, about 50%, about 60%, about 70%, about 75%, about 80%, about 85%, or about 90% faster than the rate of tooth movement without the administration of light.

[0166] Administering light having a wavelength in the range of about 815 nm to about 895 nm (such as, for example, about 855 nm) can result in a rate of bone remodeling that is about 5% to about 60% faster than the rate of bone remodeling resulting from the administration of light having a wavelength in the range of 585 nm to about 665 nm (such as, for example, about 625 nm). In one example, the rate of bone remodeling can be about 5%, about 10%, about 20%, about 30%, about 40%, about 50%, about 55%, or about 60% faster than the rate of bone remodeling resulting from the administration of light having a wavelength in the range of 585 nm to about 665 nm (such as, for example, about 625 nm). Similarly, administering light having a wavelength in the range of about 815 nm to about 895 nm (such as, for example, about 855 nm) can

result in a rate of tooth movement that is about 5% to about 60% faster than the rate of tooth movement resulting from the administration of light having a wavelength in the range of 585 nm to about 665 nm (e.g., about 625 nm). In one example, the rate of tooth movement can be about 5%, about 10%, about 20%, about 30%, about 40%, about 50%, about 55%, or about 60% faster than the rate of tooth movement resulting from the administration of light having a wavelength in the range of 585 nm to about 665 nm (e.g., about 625 nm).

[0167] Administering light having a wavelength in the range of about 815 nm to about 895 nm (such as, for example, about 855 nm) can result in a rate of bone remodeling that is about 5% to about 95% faster than the rate of bone remodeling without the administration of light. For example, the rate of bone remodeling can be about 5%, about 10%, about 20%, about 30%, about 40%, about 50%, about 60%, about 70%, about 75%, about 80%, about 85%, about 90%, or about 95% faster than the rate of bone remodeling without the administration of light. Similarly, administering light having a wavelength in the range of about 815 nm to about 895 nm (such as, for example, about 855 nm) can result in a rate of tooth movement that is about 5% to about 95% faster than the rate of tooth movement without the administration of light. For example, the rate of tooth movement can be about 5%, about 10%, about 20%, about 30%, about 40%, about 50%, about 60%, about 70%, about 75%, about 80%, about 85%, about 90%, or about 95% faster than the rate of tooth movement without the administration of light.

[0168] Orthodontic treatments, particularly those that comprise the use of an orthodontic appliance, can exert forces, such as heavy forces, on one or more teeth. This can result in a rate of tooth movement that is about 5% to about 80% faster than the rate of tooth movement without the exertion of heavy forces. For example, the exertion of heavy forces in one or more teeth can increase the rate of tooth movement by about 5%, about 10%, about 20%, about 30%, about 40%, about 50%, about 60%, about 70%, about 75%, or about 80%. Heavy forces can result in tooth-root resorption, bone resorption, inflammatory resorption of dentin, cementum resorption, or tissue inflammation.

[0169] In some embodiments, the administration of an effective amount of light can aid in reducing, preventing or minimizing tooth-root resorption when a heavy force is allowed to be exerted on one or more teeth. The effective amount of light can be useful for reducing the amount of tooth-root resorption as compared to when a heavy force is allowed to be exerted on one or more teeth without administering the effective amount of light. For example, according to the methods of the present invention, the administration of light can reduce tooth-root resorption by up to about 1%, about 2%, about 3%, about 5%, about 7%, about 10%, about 15%, about 20%, about 25%, about 30%, about 40%, about 50%, about 60%, about 70%, about 80%, or about 90%. Reducing tooth-root resorption, particularly while applying heavy forces, may allow for a reduction of the amount of time for orthodontic treatment, or the amount of time that a patient wears an orthodontic appliance. Administering an effective amount of light can reduce the amount of time that a patient wears orthodontic appliances by about 5% to about 90%, for example, by about 5%, about 10%,

about 20%, about 30%, about 40%, about 50%, about 60%, about 70%, about 75%, about 80%, about 85%, or about 90%.

[0170] In some embodiments, administration of an effective amount of light can aid in reducing, preventing or minimizing bone resorption or inflammatory dentin or cementum resorption of the tooth root or periodontium. The effective amount of light can be useful for reducing bone resorption or inflammatory dentin or cementum resorption of the tooth root and periodontium, as compared to when a heavy force is allowed to be exerted on one or more teeth without administering the effective amount of light. For example, according to the methods of the present invention, the administration of light can reduce bone resorption or inflammatory dentin or cementum resorption of the tooth root or periodontium by up to about 1%, about 2%, about 3%, about 5%, about 7%, about 10%, about 15%, about 20%, about 25%, about 30%, about 40%, about 50%, about 60%, about 70%, about 80%, or about 90%. Reducing bone resorption or inflammatory resorption of dentin or cementum resorption of the tooth root or periodontium while exerting heavy forces can reduce the amount of time for orthodontic treatment, or amount of time that a patient wears an orthodontic appliance. Administering an effective amount of light can reduce the amount of time that a patient wears orthodontic appliances by about 5% to about 90%, for example, by about 5%, about 10%, about 20%, about 30%, about 40%, about 50%, about 60%, about 70%, about 75%, about 80%, about 85%, or about 90%.

[0171] In some embodiments, administration of the effective amount of light can aid in reducing, preventing or minimizing inflammation of tissue surrounding one or more teeth upon which heavy forces are or were exerted. The effective amount of light can be useful for reducing the amount of inflammation of tissue surrounding one or more teeth upon which heavy forces are or were exerted, as compared to when a heavy force is allowed to be exerted on one or more teeth without administering the effective amount of light. In one embodiment, according to the methods of the present invention, the administration of light can reduce inflammation of tissue surrounding one or more teeth upon which heavy forces are or were exerted by up to about 1%, about 2%, about 3%, about 5%, about 7%, about 10%, about 15%, about 20%, about 25%, about 30%, about 40%, about 50%, about 60%, about 70%, about 80%, or about 90%. Reducing inflammation of tissue surrounding one or more teeth upon which heavy forces are or were exerted while applying heavy forces can reduce the amount of time for orthodontic treatment, or amount of time that a patient wears an orthodontic appliance. Administering an effective amount of light can reduce the amount of time that a patient wears an orthodontic appliance by about 5% to about 90%, for example, by about 5%, about 10%, about 20%, about 30%, about 40%, about 50%, about 60%, about 70%, about 75%, about 80%, about 85%, or about 90%.

[0172] The light can be administered in accordance with a treatment regimen. For example, a functional appliance (or other orthodontic appliance) can be installed prior to, concurrently with, and/or subsequent to extra-orally or intra-orally administering the light. A functional appliance can also be removed prior to, concurrently with, and/or subsequent to extra-orally or intra-orally administering the light. Moreover, a functional appliance can be adjusted prior to,

concurrently with, and/or subsequent to extra-orally or intra-orally administering the light.

[0173] The functional appliance can exert a force on oral or maxillofacial bone, soft tissue, or muscle, or one or more teeth, such as a mandibular bone, maxillary bone, or temporal bone of the patient. The functional appliance can exert the force subsequent to, concurrently with, or prior to the administration of light. The functional appliance can exert the force subsequent to, concurrently with, or prior to initiation of the administration of light. The functional appliance can exert the force subsequent to, concurrently with, or prior to the initiation of a light treatment regimen. The functional appliance can exert the force subsequent to, concurrently with, or prior to the initiation of a light treatment session. In some embodiments, the functional appliance exerts the force one or more seconds, one or more minutes, one or more hours, one or more days or one or more weeks subsequent to administering the light. The light can be administered for any length of time. In some embodiments, the functional appliance exerts the force one or more seconds, one or more minutes, one or more hours, one or more days or one or more weeks subsequent to initiating light administration. In some embodiments, the functional appliance exerts the force one or more seconds, one or more minutes, one or more hours, one or more days or one or more weeks subsequent to ending light administration.

[0174] Light can be administered for any period of time before, during, or after the functional appliance exerts the force. For example, light can be administered for about 1 minute, about 2 minutes, about 3 minutes, about 5 minutes, about 10 minutes, about 15 minutes, about 20 minutes, about 30 minutes, about 45 minutes, about 1 hour, about 90 minutes, about 2 hours, about 3 hours, about 4 hours, or about 6 hours prior to, during, or after the functional appliance exerts the force. In some embodiments, light is administered at any amount of time prior to, during, or after the initiation of the exertion of a force. For example, light can be administered about 1 minute, about 2 minutes, about 3 minutes, about 5 minutes, about 10 minutes, about 15 minutes, about 20 minutes, about 30 minutes, about 45 minutes, about 1 hour, about 90 minutes, about 2 hours, about 3 hours, about 4 hours, about 6 hours, about 12 hours, about 1 day, about 36 hours, about 2 days, about 3 days, about 4 days, about 1 week, about 2 weeks, or about 1 month prior to, during, or after the initiation of the exertion of a force.

[0175] Administering light prior to initiating or exerting a force, as described above, can be part of a pretreatment regimen. In some embodiments, however, no such pretreatment occurs and the functional appliance exerts a force prior to any light being administered. The functional appliance can exert a force, for example, at one or more seconds, one or more minutes, one or more hours, one or more days or one or more weeks prior to administering the light. Thus, a follow-up treatment of light can be provided after the functional appliance exerts the force. In other embodiments, the functional appliance exerts the force during the administration of light as similarly described above, or at one or more stages of the administration of light.

[0176] In some embodiments, the functional appliance exerts the force at the same region as the region that is administered with light. For example, the functional appliance can exert the force on a temporomandibular joint, and light can be administered to the temporomandibular joint. In

other embodiments, the functional appliance exerts the force on a different region from the region that is administered with light. For example, the functional appliance can exert the force on one or more teeth, and light can be administered to one or both temporomandibular joint, condyle, or glenoid fossa. In some embodiments, allowing the functional appliance to exert a force on a region other than the region administered with light can result in allowing a force to be exerted to a region that is administered with light. For example, a functional appliance can exert a force on one or more teeth, causing a mandibular bone to be shifted correspondingly forward, which can result on a force being exerted at a mandibular joint, where a light can be administered.

[0177] In one embodiment, the effective dosage of light has a density that ranges from about 24 J/cm² to about 200 J/cm², and has a wavelength that ranges from about 585 nm to about 665 nm, from about 666 nm to about 814 nm, or from about 815 nm to about 895 nm. Administration of light having a wavelength in the range of about 585 nm to about 665 nm can be useful for promoting bone remodeling, bodily movement of teeth or minimize tipping of teeth, or any combination thereof. Administration of light having a wavelength in the range of 815 nm to about 895 nm can be useful for increasing the velocity of teeth through the patient's bone or the velocity of bone remodeling. Administration of light in the range of about 585 nm to about 665 nm, or about 815 nm to about 895 nm can be useful for promoting bone remodeling at one or more region of the mandibular or maxillary bone. In some other examples, an effective dosage of light can have any of the light characteristics as described anywhere above.

[0178] Teeth in a region of the patient's maxillary or mandibular alveolar bone to which light is not administered can be used as an anchor to facilitate movement of teeth in the selected region. Teeth in a region of the patient's maxillary or mandibular alveolar bone, the mandibular bone, the maxillary bone, or any other oral or facial feature can be used as an anchor to facilitate bone remodeling in the mandibular bone or maxillary bone. In one embodiment the light is administered to the patient's face. In another embodiment, the light can be administered directly to a specific region of the patient's maxillary or mandibular alveolar bone, one or both temporomandibular joint, one or both condyle, one or both glenoid fossa, or to any other region of a patient's mandibular bone, maxillary bone, or temporal bone.

[0179] In some embodiments, a method is provided for regulating bone remodeling, comprising extra-orally or intra-orally administering to a patient in need thereof an effective dosage of light having a first wavelength to a selected first region of the patient's maxillary bone, mandibular bone, or temporal bone, and extra-orally or intra-orally administering an effective dosage of light having a second wavelength to a selected second region of the patient's maxillary bone, mandibular bone, or temporal bone. In one embodiment, the regulating occurs prior to, subsequent to or concurrently with orthodontic treatment of a patient. In one embodiment, the effective dosage of light having a first wavelength is a repetitive dosage. In another embodiment, the effective dosage of light having a second wavelength is a repetitive dosage. Regions other than the maxillary, mandibular, or temporal bone can receive the first or second wavelength of light. In one embodiment, the

effective dosage of light is in the range of 24 J/cm² to 200 J/cm². The first wavelength can be in the range of about 585 nm to about 665 nm, and the second wavelength can be in the range of about 666 nm to about 814 nm or about 815 nm to about 895 nm. In other examples, an effective dosage of light can have any light characteristics as described anywhere above. In one embodiment the light is administered to the patient's face.

[0180] In some embodiments, methods for oral or maxillofacial bone remodeling can also result in regulating tooth movement, comprising extra-orally administering to a patient in need thereof an effective dosage of light having a first wavelength to a selected first region of the patient's maxillary bone, mandibular bone, or temporal bone and extra-orally administering an effective dosage of light having a second wavelength to a selected second region of the patient's maxillary bone, mandibular bone, or temporal bone. In one embodiment, regulating of oral or maxillofacial bone remodeling occurs prior to, subsequent to or concurrently with orthodontic treatment of a patient. In one embodiment, the effective dosage of light having a first wavelength is a repetitive dosage. In another embodiment, the effective dosage of light having a second wavelength is a repetitive dosage. Regions other than alveolar bone can receive the first or second wavelength of light. In one embodiment, the effective dosage of light is in the range of 24 J/cm² to 200 J/cm². The first wavelength can be in the range of about 585 nm to about 665 nm, and the second wavelength can be in the range of about 666 nm to about 814 nm or about 815 nm to about 895 nm. In other examples, an effective dosage of light can have any light characteristics as described anywhere above. In one embodiment, the light is administered through the patient's face.

[0181] In some embodiments, the present methods comprise administering light until treatment for oral or maxillofacial bone remodeling is complete. Treatment for oral or maxillofacial bone remodeling can be deemed complete after appointments with an orthopedic or other specialist are completed, after the movement of a mandibular bone or maxillary bone has been stabilized to substantially remain in the same position without the aid of a functional appliance, or during a passive stage of treatment for oral or maxillofacial bone remodeling as described in greater detail herein. Light can be administered to the region before, during, after, or any combination thereof, a functional appliance is installed, adjusted, or removed. The functional appliance can be installed, adjusted, or removed before, during, after, or any combination thereof, the application of light. In some embodiments, a force can be exerted when the functional appliance is installed or adjusted, or for a period of time following such installation or adjustment.

[0182] In some embodiments, the methods for oral or maxillofacial bone remodeling are useful for orthodontic treatment. The methods can comprise installing an orthodontic appliance, removing an orthodontic appliance or adjusting an orthodontic appliance. In other embodiments, the methods comprise administering light until orthodontic treatment is complete. Orthodontic treatment can be deemed complete after appointments with an orthodontic specialist are completed, after the movement of one or more teeth has been stabilized to substantially remain in the same position without the aid of an orthodontic appliance, or during a passive stage of orthodontic treatment as described in greater detail herein. Light can be administered to the region

before, during, after, or any combination thereof, an orthodontic appliance is installed, adjusted, or removed. The orthodontic appliance can be installed, adjusted, or removed before, during, after, or any combination thereof, the application of light. In some embodiments, a force can be exerted when the orthodontic appliance is installed or adjusted, or for a period of time following such installation or adjustment.

[0183] As described herein, the speed of bone remodeling, e.g., the repositioning, or altering of one or more dimensions of a bone, can be regulated (e.g., accelerated or decelerated) by the administration of light. In one embodiment, the present methods are useful for effecting bone remodeling, which can occur concurrently with regulating bone remodeling, such as tooth movement. Bone remodeling can be enhanced by administering light according to the present methods. The light can be administered before, during or after treatment for oral or maxillofacial bone remodeling. The light can be emitted from a light-therapy apparatus, such as described herein. Bone remodeling can include bone growth or bone resorption. This can include osteoblast or osteoclast activation. Bone remodeling can require osteoclastic and osteoblastic activity. In one embodiment, the administration of light according to the present methods stimulates osteoclasts or osteoblasts and, accordingly, stimulates osteoclastic and osteoblastic activity. The administration of light can increase the rate of tooth movement that can accompany bone remodeling.

[0184] For example, the present methods can also comprise applying, adjusting or removing a tooth mask or other oral mask. A tooth mask can be applied or removed prior to, during, or after the administration of light. Light can be administered to a region before, during, after, or any combination thereof, an oral mask or tooth mask is applied, adjusted, or removed. In some embodiments, one or more of a patient's teeth, or other region of the patient's mouth or face, or other region of the patient's body, such as the patient's oral cavity, can be at least partially covered with a mask that can block at least some of the light. A mask can block one or more wavelengths of light. In some embodiments, a mask can completely block one or more wavelength of light, and in other embodiments, the mask can reduce the amount or intensity of light reaching the teeth or other region of the patient's mouth, face, or body. In some embodiments, the intensity of the light administered to the teeth, or other region of the patient's mouth, face, or body, can be zero, or can be less than the intensity of the light emitted from a light source.

[0185] In accordance with another aspect of the invention, the methods for tooth movement regulation can regulate the bone remodeling. For example, the methods for tooth movement regulation can increase the rate of bone remodeling. In some embodiments, bone remodeling can facilitate or otherwise aid in tooth movement regulation (e.g., can increase the velocity or quality of movement, or can stabilize tooth movement). For example, bone remodeling can occur prior to, during or following tooth movement. Bone remodeling can include bone growth, bone strengthening or bone resorption. For example, during bone remodeling, bone mineral density (BMD) can increase, bone volume (BV) can increase, bone mineral content (BMC) can increase, and the ratio of bone volume to total volume (BV/TV) or bone density can increase. Higher BV/TV can indicate denser bone, where less bone remodeling can occur, which is

desirable after bone remodeling or tooth movement has occurred to enhance the stability, for example, of the maxillary bone or mandibular bone or teeth. Other examples of parameters that can be affected during bone remodeling can include trabecular bone surface, bone quality, osteoclastic activity (e.g., osteoclast and preosteoclast counts), bone resorption. Light therapy can enhance existing cellular processes. Bone remodeling can occur in any bone tissue or oral region. For example, bone remodeling can occur in a portion or all of a maxillary alveolar bone, in mandibular alveolar bone, around one or more teeth, a temporomandibular joint, a condyle, a glenoid fossa, or any other mandibular bone, maxillary bone, or temporal bone. In some embodiments, bone remodeling can occur around one or more teeth, which can include a periodontium. In some embodiments, the region around one or more teeth can be within about 1 mm, about 2 mm, or about 3 mm from the surface of the teeth.

[0186] In some embodiments, light therapy according to the present methods can also result in treating or preventing jaw osteonecrosis. Accordingly, the present methods are useful for treating or preventing jaw osteonecrosis. Accordingly, the invention further provides methods for treating or preventing jaw osteonecrosis, comprising extra-orally administering to a patient in need thereof an effective amount of light transdermally to a region of the patient's maxillary or mandibular alveolar bone. Treating or preventing jaw osteonecrosis can comprise reversing osteonecrosis through the use of light therapy according to the methods described herein. Jaw osteonecrosis can occur with respect to any bone tissue. For example, jaw osteonecrosis, can occur with respect to a portion or all of a maxillary alveolar bone, mandibular alveolar bone, or one or more teeth. In some embodiments, methods for treating or preventing jaw osteonecrosis further comprise administering to the patient an effective amount of vitamin D.

[0187] In some embodiments, light therapy according to the present methods can also result in reducing, minimizing, or preventing tooth-root resorption, bone resorption, inflammatory resorption of dentin or cementum resorption, or inflammation of tissue. Accordingly, the present methods are useful for reducing, minimizing, or preventing tooth-root resorption, bone resorption, inflammatory dentin or cementum resorption, or inflammation of tissue. Accordingly, the invention further provides methods for reducing, minimizing, or preventing tooth-root resorption, bone resorption, inflammatory dentin or cementum resorption, or inflammation of tissue, comprising allowing a force to be exerted on one or more teeth of a patient in need thereof; and administering an effective amount of light to the maxillary or mandibular alveolar bone of the patient, wherein the light is administered before, during, or after the force is exerted. Such methods may be used or useful in conjunction with forces applied to one or more tooth. In some embodiments, methods for reducing, minimizing, or preventing tooth-root resorption, bone resorption, inflammatory resorption of dentin or cementum resorption, or inflammation of tissue further comprise administering to the patient an effective amount of vitamin D. In some embodiments, the region to which light is administered is any oral tissue, such as soft tissue or bone tissue. In some embodiments, the oral tissue is that on which oral surgery was performed. The present methods are useful for treating tissue after oral surgery. The oral surgery can be periodontal surgery or that relating to bone grafts. The oral tissue can be: a portion or all of tissue supporting one or

more teeth, the gums, a maxillary alveolar bone, mandibular alveolar bone, or one or more teeth. Accordingly, the invention further provides methods for treating tissue after oral surgery, comprising extra-orally administering to a patient in need thereof an effective amount of light transdermally to a region of the patient's oral tissue on which oral surgery was performed. The present methods are also useful for increasing the rate of oral-tissue healing following oral surgery. Accordingly the invention further provides methods for increasing the rate of oral-tissue healing following oral surgery, comprising extra-orally administering to a patient in need thereof an effective amount of light transdermally to a region of the patient's oral tissue on which oral surgery will be performed. In some embodiments, the methods further comprise performing oral surgery on the oral tissue. The oral surgery can be performed prior to or subsequent to the administration of light therapy according to the present methods. In some embodiment, the region of light administration can be the alveolar bone. In some embodiments, the light administration occurs extra-orally, and light is transdermally administered to the region. In some embodiments, the light administration can occur intra-orally, and the light may be directly administered to the region. In some embodiments, the administration occurs for about 20 minutes. In some embodiments, the wavelength of administered light is about 625 nm. In some embodiments, the light may be administered following oral surgery, prior to oral surgery, or during oral surgery.

[0188] In other embodiments, the invention relates to methods for healing tissue surrounding or adjacent to one or more dental implants, for example, endosseous dental implants, or accelerating osseointegration of endosseous dental implants, comprising extra-orally administering to a patient in need thereof an effective amount of light transdermally to a region of the patient's maxillary or mandibular alveolar bone. In other embodiments, the methods comprise intra-orally administering to a patient in need thereof an effective amount of light to a region of the patient's maxillary or mandibular alveolar bone. In one embodiment, these methods can be performed according to the teachings disclosed herein for the methods for regulating tooth movement.

[0189] In some embodiments, the present methods can further comprise applying a substance to a region, or in the proximity of a region, before, during, or after the administration of light. In some embodiments the methods can exclude the application of a substance to a region, or in the proximity of a region, before, during, or after the administration of light, or before, during, or after the exertion of forces. In some embodiments, a substance can already occur at a region naturally. In some embodiments, the methods can optionally comprise applying a substance to at least a portion of the face overlying a region before, during, or after the administration of light. In some embodiments the methods for regulating bone remodeling, such as methods for regulating tooth movement, can exclude the application of a substance to at least a portion of the face overlying a region before, during, or after the administration of light. Optionally, light can be administered before, during, or after the administration of a substance. In some embodiments, light is administered only without the administration of a substance. The substance can enhance or inhibit the effects of the light administration. In one embodiment, the substance is a visible-light- or infrared-light-absorbing substance, such as a

dye. One or more light characteristics, such as wavelength of light, can be selected in response to the presence or application of the substance.

[0190] Vitamin D

[0191] The present methods can further comprise administering vitamin D. Vitamin D is essential for normal bone metabolism—it promotes calcium absorption and bone resorption and maintains the necessary calcium and phosphate levels for bone formation. Patients deficient in vitamin D have an increased risk of bone loss and bone fracture, among many other risks. Insufficient vitamin D levels can also interfere with osteoclastic activity, which is essential to tooth movement, resulting in slower tooth movement. Thus, administering vitamin D can be an important part of orthodontic treatment.

[0192] The vitamin D can be vitamin D1, D2, D3, D4, D5, 1,25-dihydroxycholecalciferol, or mixtures thereof. In some embodiments, the vitamin D supplements other vitamin D sources for the patient.

[0193] The vitamin D can be administered orally, via transdermal gel, by a patch, by a cream, by injection, by electrophoresis, or by insolation. Where the present methods further comprise administering vitamin D, in some embodiments, the vitamin D is not administered by insolation. In some embodiments, the vitamin D is administered via a vitamin D conveyance. For example, the vitamin D can be present in a composition suitable for oral administration, for example, a pill, capsule, tablet, chewable, gel, or liquid. In other embodiments, the vitamin D is administered transdermally. In one example, the vitamin D can be administered transdermally via a transdermal gel, cream, ointment, liquid, or paste that can be applied to the skin, gums, or any soft tissue. In another example, vitamin D can be administered transdermally via insolation, such as exposure to ultraviolet (UV) rays from the sun or artificially through tanning beds. The vitamin D can also be administered transdermally via a patch or microneedle on the skin, gums, or other soft tissue of the patient. In some embodiments, the vitamin D is administered by injection using a syringe or needle at the skin, gums, or other soft tissue (such as, for example, oral tissue) of the patient. The injection can be intradermal, subcutaneous, intramuscular, intravenous, intraosseous, or intraperitoneal. In some embodiments, the vitamin D is administered electrophoretically. The vitamin D can be applied, for example, to the surface of the skin, gums, or any other soft tissue, and a weak electrical current can drive the compound through the tissue.

[0194] Any combination of the various vitamin D administration techniques described above can be employed. For example, a patient can be orally administered with vitamin D also receive an injection of vitamin D as part of the administration process. In some embodiments, the administered vitamin D increases or maintains the vitamin D blood serum levels. In other embodiments, the administered vitamin D increases or maintains local vitamin D levels where the vitamin D is administered.

[0195] In some embodiments, the vitamin D is administered to a region, or in the proximity of a region. The region can be, for example, an oral region. The region can be, for example, on or in the proximity of oral or maxillofacial bone, muscle, or soft tissue. The region can be on or in the proximity of one or more tooth, the mandibular bone, the maxillary bone, or the temporal bone. In some embodiments, the vitamin D is orally administered, for example, via

an oral composition that comprises vitamin D. In other embodiments, the vitamin D is administered locally to a region. The region can be on the skin of the patient overlying the patient's face, jawbone, lips, cheek, or chin. The region can be on the right side, the left side, a central region, or any combination thereof, of the patient's body such as, for example, the patient's face. The region can be within the patient's oral cavity. For example, the region can be the gums of the patient, or any other oral soft tissue. The region need not be an oral region; rather, the region can be, for example, on the neck, arm, leg, or torso of the patient. In some embodiments, the vitamin D can be administered systemically to the patient. For example, the vitamin D can be administered via insolation through a tanning bed that surrounds the patient's body. The region can include any area previously described.

[0196] In some embodiments, the vitamin D is administered to a region that is the same as or in the proximity of a region that is administered with light. In some embodiments, the vitamin D is administered to the same region that is administered with light. In some other embodiments, the vitamin D is administered to a region having the same, greater, or smaller size than the region administered with light. The vitamin D can be administered to a region adjacent to a region administered with light. In some embodiments, vitamin D is administered to a region within about 1 mm, about 2 mm, about 3 mm, about 5 mm, about 7 mm, about 10 mm, about 15 mm, about 20 mm, about 25 mm, about 30 mm, about 40 mm, about 50 mm, about 60 mm, about 70 mm, about 10 cm, about 15 cm, about 20 cm, about 30 cm, about 50 cm from a region that is administered with light. In other embodiments, the vitamin D is administered to a region that different from the region that is administered with light. In some embodiments vitamin D is not administered to a region that is administered with light. In some embodiments, vitamin D is administered to a region other than the region that is administered with light. In some embodiments, vitamin D is administered systemically, which can encompass the region administered with light. In some instances, the vitamin D is administered systemically, raising overall vitamin D levels, which can include vitamin D levels in the region administered with light.

[0197] In some embodiments, the vitamin D is administered to a region that is proximate to a region upon which a force is exerted. The force can be, for example, a heavy force, a force exerted by a conventional orthodontic appliance, or a force exerted by a functional appliance. In some embodiments, the vitamin D is administered to the same region upon which a force is exerted. In some embodiments, the region where the vitamin D is administered and the region upon which the force is exerted are the same size. In other embodiments, however, the size of the region where the vitamin D is administered is different from the size of the region upon which the force is exerted. The region where the vitamin D is administered can be, for example, smaller or larger than the region upon which the force is exerted. In some embodiments, the vitamin D is administered to a region adjacent to a region upon which a force is exerted. The vitamin D can be administered to a region, for example, within about 1 mm, about 2 mm, about 3 mm, about 5 mm, about 7 mm, about 10 mm, about 15 mm, about 20 mm, about 25 mm, about 30 mm, about 40 mm, about 50 mm,

about 60 mm, about 70 mm, about 10 cm, about 15 cm, about 20 cm, about 30 cm, about 50 cm of a region upon which a force is exerted.

[0198] In some embodiments, the vitamin D is administered to a region that is different from the region upon which a force is exerted. In other words, the vitamin D is not administered to a region upon which a force is exerted. In some embodiments, vitamin D is administered systemically and can encompass the region upon which a force is exerted. For example, in some instances, the vitamin D is administered systemically and raises overall vitamin D levels, including the vitamin D levels in the region upon which a force is exerted.

[0199] The present methods can include administering an effective amount of vitamin D to a patient in need thereof, and administering an effective amount of light to oral or maxillofacial bone, muscle, or soft tissue, or one or more teeth of the patient. The present methods can include administering an effective amount of light to the maxillary or mandibular alveolar bone of the patient. In some embodiments, the effective amount of vitamin D can be administered to an oral region of the patient. Alternatively, the effective amount of vitamin D can be administered systemically to the patient. The light can be intra-orally or extra-orally administered. In some embodiments, the method can further comprise testing the patient to determine his or her vitamin D level. For example, the patient can undergo blood testing to determine the patient's vitamin D level. If necessary, a patient can receive a vitamin D supplement or treatment. Light can be administered to the alveolus and/or teeth in conjunction with orthodontic treatment and normal or higher vitamin D levels, which can accelerate orthodontic tooth movement.

[0200] The present methods can comprise administering an effective amount of vitamin D to a patient and providing a light therapy apparatus. The light therapy apparatus can be a light therapy apparatus as described in further detail below. The method can optionally include determining whether the patient is vitamin D deficient. The method can optionally include measuring the patient's vitamin D blood serum level. In some embodiments, if the patient's vitamin D blood serum level is below a predetermined threshold, the patient can administer or be administered with a dosage of vitamin D. In some embodiments, the dosage of vitamin D is determined based on the patient's blood serum level and administered to the patient. The dosage of vitamin D to be administered to the patient can be determined, for example, based on the patient's blood serum level, so that the patient is administered with an effective amount of vitamin D. For example, if the patient is very deficient in vitamin D (i.e., has very low vitamin D blood serum levels), the patient can receive a greater dosage of vitamin D than if the patient is only slightly deficient in vitamin D (i.e., has higher vitamin D blood serum levels). In other embodiments, regardless of the vitamin D blood serum level, if the patient is vitamin D deficient, the patient receives the same vitamin D dosage. In yet other embodiments, a dosage of vitamin D is administered to the patient even if the patient is not vitamin D deficient. In embodiments where the patient is vitamin D deficient, the length of vitamin D treatment can vary depending on the degree of vitamin D deficiency.

[0201] The vitamin D can be administered in one or more dosages. In some embodiments, as described above, a dosage of vitamin D is an effective amount of vitamin D. In

other embodiments, a single dosage of vitamin D can be greater than or less than an effective amount of vitamin D. A dosage of vitamin D can be provided for a period of time. For example, the vitamin D can be administered daily. In some embodiments, the vitamin D is administered every hour, several times a day, once a day, once every several days, once a week, once every few weeks, once a month, once every few months, once a quarter, or with any other frequency. Vitamin D can be administered on a regular basis (e.g., every 6 hours, every day, every 10 days), or can be provided at irregular intervals (e.g., twice one day, skip a day, once the next day). In some embodiments, vitamin D is administered on an as-needed basis.

[0202] In some embodiments, the dosage is greater than about, is less than about, or is about 100 IU, about 200 IU, about 400 IU, about 500 IU, about 600 IU, about 800 IU, about 1,000 IU, about 1,200 IU, about 1,500 IU, about 1,600 IU, about 2,000 IU, about 2,500 IU, about 3,000 IU, about 4,000 IU, about 5,000 IU, about 6,000 IU, about 7,000 IU, about 8,000 IU, about 9,000 IU, about 10,000 IU, about 12,000 IU, about 15,000 IU, about 17,000 IU, about 20,000 IU, about 25,000 IU, about 30,000 IU, about 40,000 IU, about 50,000 IU, about 70,000 IU, about 100,000 IU, about 150,000 IU, about 200,000 IU, about 300,000 IU, about 400,000 IU, about 500,000 IU, about 600,000 IU, or about 800,000 IU. In some embodiments, the dosage amount varies each time the vitamin D is administered to the patient. In other embodiments, the dosage amount is a daily amount of vitamin D administered to the patient. In other embodiments, the dosage amount is the total vitamin D amount administered for a treatment regimen. For example, a daily oral dosage of vitamin D can range from 400 IU to 6,000 IU per day. In another example, a daily oral dosage of vitamin D can range from 2,000 IU to 6,000 IU per day. A daily oral supplement of 2,000 IU to 6,000 IU of vitamin D in adults has been shown to increase blood levels of vitamin D to 40 ng/mL within 3 months. In some regimens, higher initial dosages of vitamin D have shown increases in vitamin D blood levels. The dosage of vitamin D can be a single dose of 600,000 IU of oral vitamin D. Based on one clinical trial, a single dose of 600,000 IU of oral vitamin D was comparable to a dose of 20,000 IU per day of oral vitamin D for 30 days. In another embodiment, the dosage is 20,000 IU per day of oral vitamin D for 30 days.

[0203] The dosage of vitamin D can be sufficient to raise the vitamin D blood level between about 40 to about 60 ng/mL of venous blood. The dosage of vitamin D can be sufficient to raise vitamin D blood level to at least about, no more than about, or to about 20 ng/mL, about 30 ng/mL, about 35 ng/mL, about 40 ng/mL, about 45 ng/mL, about 50 ng/mL, about 55 ng/mL, about 60 ng/mL, about 65 ng/mL, about 70 ng/mL, about 75 ng/mL, or about 80 ng/mL. In some embodiments, the dosage of vitamin D is sufficient to raise the vitamin D blood level by any amount. For example, the dosage of vitamin D can be sufficient to raise the vitamin D blood level by about 5 ng/mL, about 10 ng/mL, about 15 ng/mL, about 20 ng/mL, about 25 ng/mL, about 30 ng/mL, about 35 ng/mL, about 40 ng/mL, about 45 ng/mL, about 50 ng/mL, about 55 ng/mL, or about 60 ng/mL. The vitamin D blood level can be raised to a desired level or by a desired amount within a period of time. For example, the period of time can be within one or more days, one or more weeks, one or more months, or one or more years. For example, a

dosage of vitamin D administered daily can raise vitamin D blood serum levels to a desired level within 30 days, or within 3 months.

[0204] Vitamin D can be administered to the patient prior to, concurrently with, or subsequent to administering light therapy to the patient. Vitamin D can be administered to the patient prior to initiation of the light therapy administration, or prior to the completion of the light therapy administration. In some embodiments, a dosage of vitamin D is administered at a period of time (e.g., seconds, minutes, hours, days, weeks, months) prior to initiation of the light therapy administration or prior to completion of the light therapy administration. In some embodiments, a dosage of vitamin D is administered at a period of time (e.g., seconds, minutes, hours, days, weeks, months) subsequent to initiation of the light therapy administration or subsequent to completion of the light therapy administration. In some embodiments, a vitamin D treatment regimen (which can span one or more doses of vitamin D) is initiated or completed prior to initiation of light therapy administration or prior to completion of light therapy administration. In other embodiments, the vitamin D treatment regimen is initiated or completed subsequent to the initiation of light therapy administration or subsequent to completion of light therapy administration. The vitamin D treatment regimen can be in progress during light therapy administration.

[0205] Vitamin D can be administered to the patient prior to, currently with, or subsequent to engaging a light therapy apparatus with the patient. Vitamin D can also be administered to the patient prior to removing a light therapy apparatus from the patient. In some embodiments, a dosage of vitamin D can be administered at a period of time (e.g., seconds, minutes, hours, days, weeks, months) prior to engaging a light therapy apparatus with the patient or prior to removing a light therapy apparatus from the patient. In some embodiments, a dosage of vitamin D is administered at a period of time (e.g., seconds, minutes, hours, days, weeks, months) subsequent to engaging a light therapy apparatus with the patient or subsequent to removing a light therapy apparatus from the patient. In some embodiments, a vitamin D treatment regimen (which can span one or more doses of vitamin D) is initiated or completed prior to engaging a light therapy apparatus with the patient or prior to removing a light therapy apparatus from the patient. In other embodiments, the vitamin D treatment regimen is initiated or completed subsequent to engaging a light therapy apparatus with the patient or subsequent to removing a light therapy apparatus from the patient. The vitamin D treatment regimen can be in progress during light therapy administration.

[0206] Vitamin D can be administered to the patient prior to, currently with, or subsequent to exerting a force on one or more teeth of the patient. The force can be, for example, a heavy force, a force exerted by a conventional orthodontic appliance, or a force exerted by a functional appliance. In some embodiments, the force can be less than a heavy force. In some embodiments, the vitamin D is administered to the patient prior to initiation of exerting a force on one or more teeth of the patient, or prior to the completion of exerting a force on one or more teeth of the patient. In some embodiments, a dosage of vitamin D is administered at a period of time (e.g., seconds, minutes, hours, days, weeks, months) prior to initiation of exerting a force on one or more teeth of the patient or prior to completion of exerting a force on one

or more teeth of the patient. In other embodiments, a dosage of vitamin D is administered at a period of time (e.g., seconds, minutes, hours, days, weeks, months) subsequent to initiation of exerting a force on one or more teeth of the patient or subsequent to completion of exerting a force on one or more teeth of the patient. In some embodiments, a vitamin D treatment regimen (which can span one or more doses of vitamin D) is initiated or completed prior to initiation of exerting a force on one or more teeth of the patient or prior to completion of exerting a force on one or more teeth of the patient. In other embodiments, the vitamin D treatment regimen is initiated or completed subsequent to the initiation of exerting a force on one or more teeth of the patient or subsequent to completion of exerting a force on one or more teeth of the patient. The vitamin D treatment regimen can be in progress while exerting a force on one or more teeth of the patient.

[0207] Vitamin D can be administered to the patient prior to, concurrently with, or subsequent to installing one or more orthodontic appliances on the patient's teeth. In some embodiments, the vitamin D is administered to the patient prior to removing one or more orthodontic appliances from the patient's teeth. In some embodiments, a dosage of vitamin D is administered at a period of time (e.g., seconds, minutes, hours, days, weeks, months) prior to installing one or more orthodontic appliances on the patient's teeth or prior to removing one or more orthodontic appliances from the patient's teeth. In other embodiments, a dosage of vitamin D is administered at a period of time (e.g., seconds, minutes, hours, days, weeks, months) subsequent to installing one or more orthodontic appliances on the patient's teeth or subsequent to removing one or more orthodontic appliances from the patient's teeth. In some embodiments, a vitamin D treatment regimen (which can span one or more doses of vitamin D) is initiated or completed prior to installing one or more orthodontic appliances on the patient's teeth or prior to removing one or more orthodontic appliances from the patient's teeth. In other embodiments, the vitamin D treatment regimen is initiated or completed subsequent to the installing one or more orthodontic appliances on the patient's teeth or subsequent to removing one or more orthodontic appliances from the patient's teeth. The vitamin D treatment regimen can be in progress while an orthodontic appliance is installed on the patient's teeth.

[0208] The administration of vitamin D can increase the amount of tooth movement compared to treatment methods where vitamin D is not administered. The administration of vitamin D can also increase the rate of tooth movement compared to treatment methods where vitamin D is not administered. In some embodiments, the administration of vitamin D increases the velocity of tooth movement by about 5%, about 10%, about 15%, about 20%, about 25%, about 30%, about 40%, about 50%, about 60%, about 70%, about 80%, about 90%, or by any percentage falling within about 1% to about 90%, relative to treatment methods for regulating tooth movement that do not comprise administering vitamin D. In some embodiments, the administration of vitamin D increases the rate of bone remodeling compared to treatment methods where vitamin D is not administered. In some embodiments, the administration of vitamin D increases the velocity of bone remodeling by about 5%, about 10%, about 15%, about 20%, about 25%, about 30%, about 40%, about 50%, about 60%, about 70%, about 80%, about 90%, or by any percentage falling within about 1% to

about 90%, relative to treatment methods for regulating bone remodeling that do not comprise administering vitamin D.

[0209] The administration of vitamin D can reduce the amount of time that the patient undergoes orthodontic treatment. The administration of vitamin D can also reduce the amount of time that a force is exerted on one or more teeth of the patient. In some embodiments, the administration of vitamin D reduces the amount of time that a patient undergoes orthodontic treatment or that a force is exerted on one or more teeth of the patient by about 5%, about 10%, about 15%, about 20%, about 25%, about 30%, about 40%, about 50%, about 60%, about 70%, about 80%, about 90%, or by any percentage falling within about 1% to about 90%, relative to treatment methods that do not comprise administering vitamin D.

[0210] The administration of vitamin D can increase the rate of bone remodeling compared to treatment methods where vitamin D is not administered. The administration of vitamin D can also increase the rate of one or both of bone deposition and resorption compared to treatment methods where vitamin D is not administered. In some embodiments, the administration of vitamin D increases the rate of one or both of bone deposition or resorption by about 5%, about 10%, about 15%, about 20%, about 25%, about 30%, about 40%, about 50%, about 60%, about 70%, about 80%, about 90%, or by any percentage falling within about 1% to about 90%, relative to treatment methods that do not comprise administering vitamin D.

[0211] Light Therapy Systems

[0212] An aspect of the invention relates to light-therapy apparatuses. The light-therapy apparatuses are useful for administering an effective amount of light (for example, to the oral or maxillofacial bone, muscle, or soft tissue or to one or more teeth of a patient) and, accordingly, useful in the present methods for regulating bone remodeling or tooth movement. The light-therapy apparatuses are also useful for regulating movement of teeth; for reducing, minimizing or preventing tooth-root resorption; for reducing, minimizing or preventing bone resorption or inflammatory dentin or cementum resorption of a tooth root or periodontium; for reducing, preventing or minimizing inflammation of tissue surrounding one or more teeth upon which forces are or were exerted; for performing craniofacial surgery; for performing oral or maxillofacial surgery; for performing orthognathic surgery; for bone remodeling; or for treating or preventing jaw osteonecrosis, periodontitis, or malocclusion. Apparatuses and systems as described herein can also be applied to treat a variety of conditions including: conditions treated by orthodontics, conditions treated by orthopedics, application of forces on one or more teeth, stimulation and acceleration of healing after oral surgery or periodontal surgery, stimulation of the healing of wounds at the locations of bone grafts, healing and acceleration of osseo-integration of endosseous dental implants; or any other applications as described elsewhere herein. In one embodiment, the application to jaw osteonecrosis permits treatment of a condition for which existing treatments are highly invasive. Treating osteonecrosis using light therapy is significantly more cost-effective and comfortable for the patient than existing surgical treatment options. A light-therapy apparatus useful for methods of regulating bone remodeling, tooth movement or other methods described herein, can have other effects. For

example, extra-oral administration of light to the condylar portion of the mandible can increase its growth or cause its expansion.

[0213] A light therapy system is provided and comprises a light-therapy apparatus. A light therapy system can also optionally comprise an oral appliance, such as an orthodontic appliance, or oral or tooth mask. In some embodiments, the orthodontic appliance can be a functional appliance. Any orthodontic appliance, including any functional appliance, as described anywhere above, can be part of the light therapy system. An oral or tooth mask can block or partially filter one or more wavelength of light from a region covered by the mask. For example, a tooth mask can cover one or more teeth. The tooth mask can cover one or more mandibular or maxillary tooth. An oral mask can cover any region of the mouth. For example, an oral mask can cover one or more teeth, or one or more portion of the gums. An oral mask or tooth mask can be formed of a transparent, translucent, or opaque. An oral mask or tooth mask can block all wavelengths, reduce the intensity of all wavelengths, filter only some wavelengths, or reduce the intensity of only some wavelengths. In some embodiments, an oral mask or tooth mask can alter one or more light characteristics.

[0214] A light therapy system can also optionally include an external controller or a computer (or any other device described below) in communication with a controller.

[0215] Any embodiments of a light-therapy apparatus as described herein can be incorporated within the light therapy system. The light-therapy apparatus can optionally comprise one or more support features that can engage with a portion of a patient's face or head. In another embodiment the light-therapy apparatus engages with the mouth of the patient. The light-therapy apparatus can also comprise one or more light sources, wherein the one or more light sources can each comprise one or more light emitters. The light therapy system can also comprise a controller that controls the operation of the light-therapy apparatus. The controller can control the wavelength, intensity or duration of light emitted by the light-therapy apparatus or the position of its components. The controller can control any other light characteristics. The controller can be integral to or separate from the light-therapy apparatus. The light therapy system provides light and, accordingly, is useful in the present methods.

[0216] In some embodiments, a light therapy system comprises one or more other appliances. For example, a functional appliance can be installed within or external to an oral cavity of the patient. In another embodiment, an oral mask or tooth mask can be applied within the oral cavity of the patient. A light therapy system can include oral appliances or inserts that are within the oral cavity of the patient.

[0217] The light-therapy apparatus can be fixed or movable with respect to the functional appliance, oral or tooth mask, or any other appliance.

[0218] An embodiment of a light-therapy apparatus **20** is shown in FIGS. 1-4. FIG. 1 is an isometric view of an embodiment of a light-therapy apparatus useful for providing light to one or more specified regions of a patient's maxillary or mandibular bone. FIG. 2 is a front view of the embodiment shown in FIG. 1. FIG. 3 is a top view of the embodiment shown in FIG. 1. FIG. 4 is a right isometric view of the embodiment shown in FIG. 1. The light-therapy apparatus can be useful for providing light to any region described anywhere above.

[0219] Light-therapy apparatus **20** has a frame **22** which is sized and shaped to engage with one or more features of a patient's face. Features of a patient's face can include, but are not limited to, the patient's ears, nose, nostrils, mouth, lips, chin, jaw, cheek, brow, or forehead. The light-therapy apparatus **20** can have a frame **22** that optionally engages with other features of a patient's head or portion of their anatomy. For example, the frame can engage with the crown of the patient's head, the top or back of the patient's head, the neck, or shoulders.

[0220] In the illustrative embodiment illustrated in FIGS. 1-4, frame **22** is shaped to provide ear-engaging portions **24**, a nose-engaging portion **26**, and support arms **28**. A frame can engage with features of a patient's face by conforming to the shape of the feature, wrapping around the feature, overlying the feature, grasping the feature, adhering to the feature or providing pressure or weight to the feature. In some embodiments, frame **22** is formed as an integral unit. In other embodiments, frame **22** is formed from two or more separate pieces of material, which are suitably joined to provide frame **22**. In some embodiments, frame **22** includes more than one type of material; for example, support arms **28** can be made from a material that is different from other portions of frame **22**. Alternatively, the frame **22** can be formed of the same type of material.

[0221] Support arms **28** can be disposed so that they are overlying and contacting a patient's face, directly over the patient's jawbone when light-therapy apparatus **20** is worn in a use configuration by a patient. Portions **24** and **26** facilitate retention of light-therapy apparatus **20** on the facial area of a patient, while support arms **28** support a plurality of light sources **30** (also shown as light sources **30A-30H** in some figures), as discussed below. Support arms **28** can also facilitate engagement of light-therapy apparatus **20** on the facial region of a patient, e.g., by providing a biasing force inwardly against a patient's face. Other suitable configurations of frame **22** in addition to the illustrated embodiment are useful for securing light-therapy apparatus **20** to a patient's face and to support light sources **30** at the desired locations and with the desired orientations. The frame can support one or more light sources so that they contact the patient's face. The frame can be positioned so that the light source contacts the skin of a portion of the face overlying the region.

[0222] The frame **22** can include one or more support arms **28** that can be formed of an elongated portion. The support arms can be straight, curved, or bent in order to engage with a patient's face as desired. In some embodiments, the frame **22** includes other shaped portions that can include surfaces that can be flat, curved, or bent, that can cover one or more portion of the face. In one embodiment, the frame **22** can be curved over the bridge of a patient's nose, or curved around their ears. The frame can curve around the mouth or around a portion of the mouth.

[0223] FIG. 2 provides an example of a frame **22** where four elongated support arms extend around the mouth. For example, one, two or more support arms can be provided below the mouth. The support arms can be configured to lie over the patient's face, directly above the patient's jaw. One, two or more elongated support arms can be provided above the mouth or below the nose. The support arms can form two tracks, an upper track above the mouth, and a lower track below the mouth. In another embodiments, only one track is provided, which can be above the mouth, below the mouth,

or in line with the mouth. Alternatively, additional tracks can be provided; for example, multiple support arm tracks can be provided above the mouth, below the mouth, or in line with the mouth. The support arms can lie over a right side or a left side of the patient's face. In some embodiments, an elongated support arm can form a continuous piece lying over both a right side and left side of a patient's face. Alternatively, separate elongate portions can be provided for a right side and left side of a patient's face. Elongate portions can optionally overlie a central region of the patient's face. In some embodiments, elongate portions do not overlie a central region of the patient's face. Any discussion herein of elongated support arms can also apply to support arms or other portions of the frame **22** that can have other shapes. Any arrangement of support arms can be applied to any of the light-therapy apparatus embodiments discussed herein.

[0224] In some embodiments, a support arm can include a support feature. In some embodiments, at least one of a right side of the support or left side of the support can comprise a support feature. In some embodiments, both the right and left side of the support can comprise support features. A support feature can allow one or more component of the light-therapy apparatus to removably engage with the support. In some embodiments, the support feature can allow the one or more components to move relative to the support while being engaged with the support. In some embodiments, the one or more components can comprise a light emitter, a light source, a secondary support, a hinge, or a light assembly. The support feature can be a track. In some embodiments, a track can include a slot, channel, groove, or other female feature which can be configured to accept a protrusion, ridge, or any other male feature, which can be provided on a component, such as a light source, a secondary support, a hinge, or a light assembly. In one embodiment, the track can be formed on an inner surface portion of the support (e.g., side of the support closer to a patient's face when in use). Alternatively, the track can be provided on an outer surface portion of the support (e.g., side of the support further from the patient's face when in use). In some embodiments, the track can be provided through the support. Alternatively, a support feature, such as a track, can have male features that can engage with a female feature of a component. Interlocking features can be provided between the support and one or more component.

[0225] FIGS. 8A-8D show another embodiment of a light-therapy apparatus **80**. The light-therapy apparatus **80** can have a frame **82** which is sized and shaped to engage with features of a patient's face. The frame **82** can optionally be shaped to engage with features of a patient's head or another portion of the patient's anatomy. Alternatively, the frame **82** is not shaped to engage with other features of the patient's head or other portions of the patient's anatomy.

[0226] In some embodiments, the frame **82** can be shaped to provide ear engaging portions, a nose engaging portion **86**, and support arms **88**. In some embodiments, the frame **82** can be formed as an integral unit. For example, the ear engaging portions, the nose engaging portion, and the support arms can be formed of a continuous integral unit. In one instance, the ear engaging portions, the nose engaging portion, and the support arms can form a single continuous elongated piece. In other embodiments, frame **82** can be formed from two or more separate pieces of material, which are suitably joined to provide frame **82**. In some embodiments, one support arm per side of the face can be provided.

Alternatively, multiple support arms per side of the face can be provided. One or more support arm can be engaged with the nose engaging portion or ear engaging portion.

[0227] Support arms **88** can be disposed so that they are adjacent to a patient's face overlying the jawbone or so that they are in the proximity of a patient's jawbone when light-therapy apparatus **80** is worn in a use configuration by a patient. In some embodiments, the support arms can be positioned so that one more light source **81** can contact the patient's face over the patient's jawbone or contact any other selected region of a patient's face. In some embodiments, the support arms can be configured to position one or more light source over one or more temporomandibular joint, condyle, or glenoid fossa of the patient. The light source can be positioned over a right temporomandibular joint, a left temporomandibular joint, a right condyle, a left condyle, a right glenoid fossa, or a left glenoid fossa of the patient. Portions, such as an ear engaging portion, nose engaging portion **26**, or any other portion of a frame that can engage with features of a patient's face, can facilitate retention of light-therapy apparatus **80** on the facial area of a patient, while support arms **88** supports one or a plurality of light sources **81** (also shown as light sources **81A-81D** in some figures), as discussed below. Support arms **88** can also facilitate engagement of light-therapy apparatus **80** on the facial region of a patient, e.g., by providing a biasing force inwardly against a patient's face. Other suitable configurations of frame **82** in addition to the illustrated embodiment could be used to secure light-therapy apparatus **80** to a patient's face and to support light sources **81** at the desired locations and with the desired orientations. Other features, configurations, or components, as described in other embodiments, can be incorporated within this embodiment.

[0228] A frame, for any embodiment of a light-therapy apparatus, can be constructed from any suitable material; for example, lightweight plastic, steel, aluminum, copper, copper clad materials (such as aluminum or steel), nickel, titanium, silver, iron, other suitable metal or plastic, tubular plastic, plastic composite embedded with metal particles, graphite, graphite-epoxy, or any combinations or alloys thereof. The frame or portions of frame can optionally include a resin covering or suitable padding to cushion a patient's face. The frame can be made from flexible material, or from material which is thermally conductive. If a frame is made from a thermally conductive material such as, for example, aluminum, the frame can be capable of dissipating heat from one or more light sources, described below.

[0229] A frame can be made from a material which provides the frame with flexibility or which permits the frame to be conformed to the anatomical features of a particular patient's face. The frame or other components of the light-therapy apparatus can be bent in one or two dimensions. They can be moldable to conform to contours of the patient's face. A physician, dentist, orthodontist, therapist, technician or other individual, including a patient, can initially "fit" a particular light-therapy apparatus to a particular patient by adjusting and conforming that particular light-therapy apparatus to the anatomical features of that particular patient to provide an individualized fit. The material of which the frame is constructed can be sufficiently resilient to retain the individualized fit over the course of orthodontic therapy for that particular patient, and yet sufficiently flexible to permit that particular light-therapy appa-

ratus to be re-adjusted (e.g. in response to complaints of discomfort from a patient) or adjusted to fit a different patient.

[0230] Any description, components, features, details of an embodiment of a light-therapy apparatus can be applied to any other embodiment of a light-therapy apparatus, and vice versa. For example, modifications to any device of FIGS. 1-4 (e.g., a frame 22 or light source 30 as provided in FIGS. 1-4) can be made to any of FIGS. 8A-8D (e.g., frame 82 or light source 81 in FIGS. 8A-8D), FIG. 9, FIG. 14, FIG. 17, or FIG. 18.

[0231] Providing a flexible frame 22 can also facilitate light source 30 contacting the cheek of a patient by support arms 28 (i.e., support arms 28 can bias light source 30 against the desired region of light administration on a patient's face, directly over his or her jawbone). In some embodiments, the morphology of the frame or the support arms, can cause the light source to contact a portion of a patient's face when the light-therapy apparatus is in use, e.g., when the light-therapy apparatus is worn by a patient. Other features can bias the light source, e.g., by providing pressure, to contact a portion of the patient's face, including but not limited to, elastic components, springs, inflatable portions, moving mechanical portions. Such bias can be provided when the patient's face is relaxed or when the patient's face is tensed. Bias of light source 30 on the cheek of a patient can depress the soft tissue, which can increase the effective transmission of light through the tissue. Thus, in some embodiments, it can be desirable for a light source to contact the skin of a patient's face or depress the skin of the patient's face.

[0232] In other embodiments, a gap can be provided between a light source and a skin of the patient's face. The frame can be configured to provide the gap between the light source and the patient's face. The light source can be in close proximity to the skin of the patient's face without contacting the patient's face. In some embodiments, the light source does not contact a patient's face when the patient's face is relaxed but can contact the face if the patient flexes a portion of the patient's face or tenses the face. In some embodiments, a light source can be about 1 mm or less, 2 mm or less, 3 mm or less, 5 mm or less, 7 mm or less, 1 cm or less, 1.5 cm or less, 2 cm or less, 2.5 cm or less, 3 cm or less, or any distance described anywhere above, away from a patient's face while the patient's face is relaxed.

[0233] In some embodiments, the light source can contact a translucent or transparent material, such as a gel or solid film that contacts the patient's face. The frame can be configured so that the translucent or transparent material contacts the patient's face when the apparatus is in use. In some embodiments, the light source can include an exterior surface formed of a translucent or transparent material, such as a gel or solid film that contacts the patient's face. One or more light emitters of the light source can contact that exterior surface. Alternatively, a gap can be provided between the light emitters and the exterior surface. In some embodiments, the translucent or transparent material filters light of one or more particular wavelengths. In some other embodiments, the material dissipates heat generated by operation of the light source.

[0234] In some embodiments, a light emitter provided on a light source can be positioned at a distance from a region. The frame can be configured so that the light source is at a distance from the region. The region can be within a

patient's oral cavity. In some embodiments, the light emitter can be provided external to the oral cavity. A portion of a patient's face, such as the cheek, lips, or chin can be lie between the light emitter and the oral cavity when the device is in use. A light emitter can be positioned at about 0.1 mm or less, about 0.5 mm or less, about 1 mm or less, about 2 mm or less, about 3 mm or less, about 5 mm or less, about 7 mm or less, about 1 cm or less, about 1.5 cm or less, about 2 cm or less, about 2.5 cm or less, about 3 cm or less, or any distance described anywhere above, from a region.

[0235] Optionally, regions of greater flexibility than the remainder of frame can be provided between light sources or at other suitable locations on frame, to allow frame to be bent to provide a better fit around the facial area. Regions of greater flexibility can be provided, for example, by forming the region of greater flexibility from a portion of material that is thinner than the remainder of frame, by forming the region of greater flexibility from a material that is more flexible than the remainder of frame, or by providing hinge-like members (e.g., a thin crease or other bend line set into the material of which frame is constructed) within the frame. Other examples of how flexibility can be provided, can include using a bendable material, using a stretchable elastic material, using a spring, including multiple components that can slide or move relative to one another, that can unfold relative to one another, using telescoping features, including one or more joint (e.g., ball and socket, hinges), or having parts that can lock to one another at different size options. The frame can be adjustable to fit patients with different sized or shaped heads. In some embodiments, a frame size can be selected based on the size or shape of a patient's head.

[0236] In some embodiments, at least one light source 30 is secured to frame 22 in order to emit light towards a patient when light-therapy apparatus 20 is in the use position. Light source 30 is disposed extra-orally, i.e., outside of a patient's oral cavity, when light-therapy apparatus 20 is in the use position. When in use, the light source irradiates through the skin of a patient's face. Light can reach a region that is within a patient's oral cavity by transcutaneously irradiating through the skin. In some embodiments, when in use, light from a light source 30 is not configured to directly irradiate into the oral cavity, and reaches the oral cavity only through the skin. In one embodiment, light can reach a region only transdermally.

[0237] A light-therapy apparatus can have one or more light source capable of emitting light in the wavelengths discussed below or described anywhere above. The light provided by the light source is not necessarily visible light—any desired wavelength can be used. For example, light emitted by the light source can include infrared light or near-infrared light. The light source can also irradiate in the visible light region. For example, the light source can be configured to irradiate light falling within or ranging from about 400 nm to about 1200 nm. In particular embodiments, the light source can be configured to irradiate light falling within or ranging from about 500 to about 700, about 585 nm to about 665 nm, about 605 nm to about 630 nm, about 620 nm to about 680 nm, about 815 nm to about 895 nm, about 815 to about 895 nm, about 820 nm to about 890 nm, about 640 nm to about 680 nm, or about 740 nm to about 780 nm. In some embodiments, the wavelengths can fall within or range from about 605 nm to about 645 nm, or from about 835 nm to about 875 nm. In some embodiments, the wavelengths can fall within or range from about 615 nm to about

635 nm, or from about 845 nm to about 865 nm. In some embodiments, the wavelengths can be about 625 nm or about 855 nm. In some embodiments, a light source can be configured to emit light at one, two, or more of the light ranges described. In some embodiments, a light source does not emit light outside one, two, or more of the light ranges described. In other embodiments, light emitters can be configured to irradiate light having other wavelengths, as desired for a particular application. The light sources described herein can emit light at any of the wavelengths described anywhere above.

[0238] In some embodiments a light source can be capable of emitting light at one, two, or more peak wavelengths of emission. A peak wavelength can be the wavelength at which the highest intensity of light is emitted. In some embodiments, light can be emitted at a range of wavelengths and the peak wavelength can be the wavelength with the highest intensity within the range. In some embodiments, a peak wavelength can be provided at about 620 nm, about 640 nm, about 650 nm, about 655 nm, about 660 nm, about 665 nm, about 670 nm, about 680 nm, about 690 nm, about 800 nm, about 820 nm, about 830 nm, about 835 nm, about 840 nm, about 845 nm, about 850 nm, about 860 nm, about 870 nm, or about 890 nm. The light sources described herein can emit light having any of the wavelength characteristics described anywhere above.

[0239] A light source can be any suitable light source, which can include one, two, three, four, five, six, seven, eight, or more light emitters. In some embodiments, a light source comprises about 10 to about 15 emitters, about 15 to about 20 emitters, about 20 to about 30 emitters, about 30 to about 40 emitters, about 40 to about 50 emitters, about 50 to about 70 emitters, or about 70 emitters to about 100 emitters. For example, a light source can comprise a light-emitting diode (LED) (e.g., gallium arsenide (GaAs) LED, aluminium gallium arsenide (AlGaAs) LED, gallium arsenide phosphide (GaAsP) LED, aluminium gallium indium phosphide (AlGaInP) LED, gallium(III) phosphide (GaP) LED, indium gallium nitride (InGaN) I gallium(III) nitride (GaN) LED, or aluminium gallium phosphide (AlGaP) LED), which can be present in an array; or a laser, for example a vertical cavity surface emitting laser (VCSEL) or other suitable light emitter such as an Indium-Gallium-Aluminum-Phosphide (InGaAlP) laser, a Gallium-Arsenic Phosphide/Gallium Phosphide (GaAsP/GaP) laser, or a Gallium-Aluminum-Arsenide/Gallium-Aluminum-Arsenide (GaAlAs/GaAs) laser. In one embodiment the light source comprises a plurality of lasers. A plurality of light emitters capable of emitting light at several different wavelengths can be used for light source 30. Alternatively, one or more light emitters capable of emitting light at the same wavelength can be used for the light source. One or more light emitters can be arranged on a light source in any manner. For example, a plurality of light emitters can be arranged in one or more rows or columns. The rows or columns can form an array, or a staggered set of rows or columns, concentric shapes. Light emitters can be provided from any commercially available source, and can include but are not limited to Optowell XH85 vcsel, ULM Vcsel, or Osram MID LED.

[0240] A light source 30 can be of any size and shape useful to irradiate through a patient's face a specified region of the patient's maxillary or mandibular alveolar bone. For example, in some embodiments, the light source 30 can have a height of about 9-10 mm along a vertical axis tangential to

a patient's face, and a width in the range of about 15-18 mm along a horizontal axis tangential to a patient's face, as measured when light-therapy apparatus 20 is in the use configuration. One or more dimensions of a light source range from about 1-70 mm. In some embodiments, one or more dimensions of a light source range from about 1-3 mm, about 3-5 mm, about 5-7 mm, about 7-10 mm, about 10-15 mm, about 15-20 mm, about 20-25 mm, about 25-30 mm, about 30-35 mm, about 35-40 mm, about 40-50 mm, or about 50-60 mm.

[0241] A light source can have any shape, which can include, but is not limited to, a substantially rectangular shape, square shape, triangular shape, hexagonal shape, octagonal shape, trapezoidal shape, circular shape, elliptical shape, crescent shape, cylindrical shape or half-circle. A light source can have rounded or pointed corners. In some embodiments, the dimensions of a light source can be about the same as dimensions for a region area. In other embodiments, the dimensions of a light source can be greater than the dimensions of a region area. Alternatively, the dimensions of a light source can be less than the dimensions of the region area. The relative areas of a light source and region can depend on a parallel, convergence, or divergence angle at which light is emitted.

[0242] In some embodiments, each of the light sources within a light-therapy apparatus can be the same size or shape. In other embodiments, the light sources can have different sizes or shapes. Light source size or shape can be selected to administer a desired distribution of light to a region. A light source can have one type of light emitter. Alternatively, a light source can have two, three, four, five, or more different types of light emitters. Each light source can have a different light emitter or combination of light emitters, or can have the same light emitter or combination of light emitters. For example, each light source can have LEDs emitting light within the range of about 585 nm to about 665 nm, and LEDs emitting light within the range of about 815 nm to about 895 nm. In another embodiment, a first light source can have LEDs emitting from about 585 to about 665 nm, while a second light source can have LEDs emitting from about 815 to about 895 nm.

[0243] In some embodiments, one or more light source can include a substrate supporting the one or more light emitters. For example, one or more light source can comprise an array of light emitters mounted on a flexible sheet of material that will hold a shape when it is bent. The flexible material can advantageously comprise a metal sheet that can serve as a heat sink or thermal path to a heat sink. The flexible sheet can be molded to conform to the contours of a patient's face while the light-therapy apparatus is being fitted or is in use. The substrate can also include a cushioned material that can contact a patient's face without causing discomfort.

[0244] In some embodiments, light emitters of different characteristics (e.g., wavelength, intensity, pulsing, size), can be provided for a light source. In some embodiments, the different light emitters can be evenly interspersed within a light source. For example, light emitters of a first wavelength can be evenly interspersed within light emitters of a second wavelength. Alternatively, different light emitters can be localized. For example, light emitters of a first wavelength can be provided within a first region of a light source, and light emitters of a second wavelength can be provided within a second region of the light source.

[0245] A plurality of light sources 30 can be disposed on frame 22 to administer light of the desired wavelength substantially uniformly to desired regions of a patient's face, so as to irradiate, in one embodiment through the face, the patient's maxillary or mandibular bone, such as the maxillary or mandibular alveolar bone, one or more temporomandibular joint, one or more condyle, one or more glenoid fossa, or any other region as described elsewhere herein. Any number of light sources can be disposed on a frame. For example, one, two, three, four, five, six, seven, eight, nine, ten, eleven, twelve, thirteen, fourteen, fifteen, sixteen, seventeen, eighteen, nineteen, twenty, or more light sources can be provided for a light-therapy apparatus. The light sources can be distributed along any portion of the frame. In some embodiments, the same number of light sources can be provided on the right side and the left side of the frame. Alternatively, different numbers of light sources can be provided the right and left sides of the frame. One, two, three or more light sources can be positioned to administer light to a region. In some embodiments, the light administered by light sources to a particular region can be the same for each light source, or can vary.

[0246] One or more of the light sources can be removable. In some embodiments, all of the light sources are removable, while in other embodiments, one or more of the light sources are not removable. In some embodiments, none of the light sources are removable. Different types of light sources can be used to provide a desired light with a desired distribution to a region. For example, different light sources can be used for different applications, such as different stages of orthodontic or orthopedic treatment. For example, a first light source providing light at a first wavelength range can be used for one purpose, and a second light source providing light at a second wavelength range can be used for the same or for a different purpose. Or a first light source having a first size or shape can be used instead of or in conjunction with a second light source having a second size or shape. Additional light sources can be added or removed. Different light sources can be added or removed during the course of a treatment, such as an orthodontic treatment, bone remodeling treatment, or any of the other treatments disclosed herein, or during the course of preventing one or more abnormal conditions disclosed herein.

[0247] Each individual light source 30 can be separately configured or separately controllable, to provide light of a specified wavelength or intensity to a specific region of a patient's jawbone, or any other region for a desired period. In one embodiment the light is provided through the patient's face.

[0248] In some embodiments, one or more groups or subgroups of light sources can be separately configured or separately controllable, while all light sources belonging to the group or subgroup provide light of the same wavelength or intensity. In another implementation, all light sources belonging to a light-therapy apparatus can be controlled together.

[0249] In some embodiments, a light-therapy apparatus can be configured to administer light to only some regions of the patient's maxillary or mandibular alveolar bone, if it is desired that teeth in other regions do not need to be moved (e.g. it can be desired to move only the upper teeth of a patient, or only the lower teeth, or to use certain teeth as an anchor when moving other teeth by administering no light to the anchor teeth). The light-therapy apparatus can also be

capable of providing light of different wavelengths to different regions of the patient's maxillary or mandibular alveolar bone, if it is desired to differentially manipulate the movement of a patient's teeth, as described below. For example, light of a first wavelength can be administered to a first region and light of a second wavelength can be administered to a second region. The first and second wavelengths can include any wavelengths described elsewhere herein, such as about 585 nm to about 665 nm, and about 815 nm to about 895 nm, respectively.

[0250] In some embodiments, light can be administered to a region that can include a portion of tissue (e.g., bone tissue, or soft tissue) or other regions within the patient's oral cavity without being administered to other portions of the patient's oral cavity. In some embodiments, light can be administered to a region that can include a portion of tissue (e.g., bone tissue, or soft tissue) or other regions within the patient's oral cavity at a much greater intensity than it is administered to other portions of the patient's oral cavity. For example, 3x, 5x, 10x, 20x, 50x, or 100x greater intensity of light can be administered to a region, than another portion of the patient's oral cavity. In some embodiments, this is achieved by applying to the patient one or more intraoral or extra-oral light-translucent or light-opaque masks that shield from light one or more non-regions. In some embodiments, light reaching a region can have an intensity that is greater than a threshold value. In some embodiments, the threshold value can be at an intensity as discussed elsewhere herein.

[0251] A patient can position light-therapy apparatus 20 herself or himself to accurately and repeatedly illuminate a desired location in the patient's dental and maxillofacial areas when light-therapy apparatus 20 is in a use position. Consistent positioning of light-therapy apparatus 20 during the course of a patient's treatment can make therapy more effective and repeatable, and ease of use of light-therapy apparatus 20 can facilitate patient compliance with a given treatment regimen.

[0252] In the embodiment illustrated in FIGS. 1-4, a plurality of light sources 30A, 30B, 30C, 30D, 30E, 30F, 30G, and 30H are disposed at symmetrical locations about frame 22. In other embodiments, a plurality of light sources 30 can be disposed asymmetrically about frame 22, the position of light sources 30 on frame 22 can be adjustable, or one or more than one light source 30 can be removable, to permit light-therapy apparatus 20 to be configured to administer, in one embodiment through the patient's face, light to a specific region or regions of a patient's maxillary or mandibular bone, such as specific regions of the patient's maxillary or mandibular alveolar bone, temporomandibular joint, condyle, or glenoid fossa. For example, each light source 30 can be configured to illuminate the bone surrounding a specific number of teeth, for example two or three teeth, at a specific location.

[0253] In use, light is emitted from an inner surface 32 of one or more light source 30 extra-orally towards a desired area. As used herein, the term "inner surface" refers to the surface of an element that is closest to the facial regions of a patient when light-therapy apparatus 20 is in the use position. Inner surface 32 can have rounded edges 33, as shown for example in FIGS. 7A and 7B, and can include a clear resin window covering the light emitters, to provide greater comfort for a patient when light-therapy apparatus 20 is in the use position and when the light emitter's contact the patient's face.

[0254] Any suitable light emitter can be used for the one or more light source **30**. In some embodiments, light is emitted by arrays of discrete LEDs. The LEDs can be arranged in any of a wide variety of patterns. For example, the LEDs can be arranged in staggered parallel rows to maximize the density of LEDs in the LED array. The LEDs can be arranged to achieve substantially uniform optical intensity over the light-emitting inner surface **32** of one or more light source **30**. Alternatively, the LEDs can be clustered or distributed to provide varying optical intensities over an area of a light source. In some embodiments, each array can comprise 5 to about 20 LEDs or other light emitters. In some embodiments, each array can comprise about 20 to about 50 or more LEDs or other light emitters. In other embodiments, light from one or more light source **30** can be emitted by one or more than one VCSEL. A plurality of VCSELs can be disposed in an array on a light source **30**. The VCSELs can be disposed in aligned or staggered parallel rows. In another embodiment, a combination of different types of light emitters, such as LEDs and VCSELs can be provided for the same light source.

[0255] A light-therapy apparatus can be configured to provide light with a desired light intensity. In one embodiment the average light intensity produced by a light source **30** is at least about 10 mW/cm². In other embodiments, the average light intensity produced by a light source is be about 1 mW/cm² or greater, about 3 mW/cm² or greater, about 5 mW/cm² or greater, about 7 mW/cm² or greater, about 12 mW/cm² or greater, about 15 mW/cm² or greater, about 20 mW/cm² or greater, about 30 mW/cm² or greater, about 50 mW/cm² or greater, about 75 mW/cm² or greater, about 100 mW/cm² or greater, about 200 mW/cm² or greater, about 500 mW/cm² or greater, or about 1 W/cm² or greater. In other embodiments, the average light intensity produced by a light source can be about 20 mW/cm² or less, about 30 mW/cm² or less, about 50 mW/cm² or less, about 75 mW/cm² or less, about 100 mW/cm² or less, about 200 mW/cm² or less, about 500 mW/cm² or less, about 1 W/cm² or less, or about 2 W/cm² or less. In some embodiments, a light source **30** has an average intensity that is, or can be adjusted to be, in the range of about 10 mW/cm² to about 60 mW/cm², or about 20 mW/cm² to about 60 mW/cm². In some embodiments, the output of light source **30** is pulsed. In such embodiments, the peak light intensity can be significantly higher than about 50 mW/cm². In other embodiments, the output of light is continuous. In some embodiments, the light intensity can vary over time in a cyclical or non-cyclical fashion. The light intensity can vary with or without pulsing. In some embodiments, the light intensity can vary with pulse width modulation. Any other light intensity described anywhere above can be provided by the light-therapy apparatus.

[0256] The light emitters can be controllable so that the number of lights that are on or off at a given period can be individually controllable. For example, each light emitter can be on or off relative to other light emitters. This can be desirable when it is desirable to administer light to different regions. Thus, the light-therapy apparatus can alter the position of light being administered. In another embodiment, each light emitter can be on or off relative to other light emitters. For example, at some times, light emitters emitting in a first wavelength range can be on while light emitters emitting in a second wavelength range can be off, vice versa, or both types of light emitters can be on or off. Thus, the

wavelength of light being administered can be varied. In some embodiments, the intensity of light being administered can be varied (e.g., by turning some light emitters on or off, or varying the intensity emitted by the light emitters). If the light emitters are pulsed, their duty cycle can be adjustable; e.g., light emitters can be capable of having a duty cycle of about 10%, about 20%, about 30%, about 40%, about 50%, about 60%, about 70%, about 80%, or about 90%. The light emitters can be capable of pulsing can occur with any frequency. For example, light emitters can be pulsed on the order of every picosecond, nanosecond, microsecond, millisecond, second, multiple seconds, or minutes. Light emitters can provide light with frequencies of about 1 mHz, about 10 mHz, about 50 mHz, about 100 mHz, about 500 mHz, about 1 Hz, about 2 Hz, about 5 Hz, about 10 Hz, about 15 Hz, about 20 Hz, about 25 Hz, about 30 Hz, about 35 Hz, about 40 Hz, about 50 Hz, about 70 Hz, about 100 Hz, about 200 Hz, about 500 Hz, or about 1 kHz. The light-therapy apparatus can be controllable so that any of the aforementioned characteristics of light emission (e.g., whether the light is on or off, continuous or pulsed, duty cycle, frequency, intensity, wavelength) can be varied or maintained in accordance with instructions from a controller.

[0257] The light-therapy apparatus can be capable of emitting light with varying intensities. Any ratio of intensities can be provided for light emitted at any of the wavelengths. For example, light emitted at a first wavelength can have about a 1.1x, 1.2x, 1.3x, 1.5x, 1.7x, 2.0x, 2.5x, 3.0x, 3.5x, 4.0x, 5.0x, 10x, 12x, 15x, 20x, 30x, 50x, 100x intensity compared to a light emitted at a second wavelength. In some embodiments, the same number of light emitters having a first set of characteristics and a second set of characteristics can be provided. In other embodiments, more light emitters having a first set of characteristics can be provided than light emitters having a second set of characteristics. For example, about 1.1x, 1.2x, 1.3x, 1.5x, 1.7x, 2.0x, 2.5x, 3.0x, 3.5x, 4.0x, 5.0x, 10x, 12x, 15x, 20x, 30x, 50x, 100x light emitters having the first set of characteristics can be provided as light emitters having the second set of characteristics.

[0258] One or more light source **30** can include optical elements such as one or more lenses or reflectors to focus and direct light from the light source **30** onto a selected area. Any type of optical lens or reflector can be used. For example, an optical lens can be used to collimate the light, diffuse the light, or focus the light. In some embodiments, one or more Fresnel lenses or telecentric lenses can be used. Any type of reflector can be used. A lens can be provided to cause light divergence, or light convergence. For example, one or more mirrors can be incorporated. The mirrors can be used to assist with scattering, redirecting, or focusing the light. Such optical elements can be suitably encapsulated in plastic or similar material, which can be transparent, translucent or opaque. The plastic or other encapsulating material can form an exterior surface of a light source. The light emitters or optical elements can be provided within an interior portion of the light source. Alternatively, encapsulating materials need not be provided, and the optical elements or the light emitters can be provided as an exterior surface of a light source. In some embodiments, there can be a gap between a light emitter and an encapsulating material. A gap can exist between a light emitter and an exterior surface of the light source.

[0259] An exterior surface of a light source can contact a patient's face. For example, an encapsulating material for a light source can contact a patient's face. In other examples, optics, such as a lens optionally contacts the patient's face. In some embodiments, a light emitter can contact the face directly, while in other embodiments, the light emitter does not contact the face directly.

[0260] FIG. 5 shows a portion of a light source 30. In the illustrated embodiment, a light emitter 38 (which can, for example, comprise a junction in a light-emitting diode or other light-emitting semiconductor device) is located adjacent to a reflective backing 40. A curved light-reflecting recess 42 is provided adjacent to light emitter 38. Light from light emitter 38 is reflected in recess 42 to form a beam. The beams from all light emitters of a light source 30 can combine to illuminate the selected tissues. The area covered by the beam will depend upon the tissues which it is desired to treat. In some embodiments, the beam of light emitted by a light source 30 diverges to cover an area of tissue larger than the area of the light-emitting part of a light source 30. In other embodiments the emitted light converges to provide increased light intensity at the location of the tissues that it is desired to treat. In some embodiments, the emitted light diverges in a beam having an included angle θ in the range of about 45° to about 60° . The emitted light can form a diverging to have an included angle θ of 0° to about 15° , 0° to about 30° , 0° to about 45° , 0° to about 60° , 0° to about 75° , 0° to about 90° , or 0° to about 120° .

[0261] Since LEDs and other light emitters can emit heat when they are operated, it can be desirable to provide a suitable mechanism for dissipating the heat to prevent any parts of light-therapy apparatus 20 that are proximate to a patient's skin from getting too hot. In some embodiments, heat is dissipated by passive cooling, such as, for example, provision of appropriate heat sinks or permitting air to flow freely around light sources 30. Heat sinks 36 are an example of passive cooling. Heat sinks can be in thermal communication with one or more light source. In one embodiment, one or more light source can comprise thermally-conductive LED wafers mounted on a suitable heat sink. Heat from the LED wafers can be conducted into the heat sink and dissipated.

[0262] In some embodiments, one or more light source 30 can include a forced air, liquid, or solid state cooling system. In one embodiment, a heat sink has pins projecting from its face that is away from LED arrays. A fan causes air to flow past pins to carry away excess heat. Other fluids, such as other gases, or water or other liquids, can be driven past the pins to assist with carrying away excess heat.

[0263] A cooling system allows for administration of light without the danger of potential burns to the patient and allows for greater efficiency and control of the apparatus. A cooling system can be installed on light-therapy apparatus 20 in any suitable manner. The cooling system can be in thermal contact with one or more light source. In some embodiments, a cable recess (illustrated as 64A or 64B in FIGS. 7 A and 7B) can be provided within one or more light source 30 to accommodate aspects of a cooling system or cables that can be used with or form part of light-therapy apparatus 20.

[0264] In one embodiment, as shown in FIGS. 8A-8D, a cooling mechanism 83 can be provided. In one embodiment, the cooling mechanism can contact one or more light source 81, and can be formed of a conductive material. The cooling

mechanism can conduct heat from the one or more light source and dissipate the heat to the surroundings. The cooling mechanism can function as a heat spreader or heat sink. The cooling mechanism can have an increased surface area by including one or more open region 83a disposed between one or more solid region 83b. A fluid is optionally forced through the cooling mechanism.

[0265] In one embodiment that can use either passive or active cooling, or both, support arms 28 can be constructed from milled aluminum, and one or more light source 30 can be constructed so as to be engageable with a track formed on the inner surface 34 of support arms 28, as shown for example in FIG. 7 A. One or more light source 30 can be engageable with a track 60 formed in the inner surface 34 of support arms 28 via a track-engaging ridge 62A formed on the one or more light source 30. Track 60 and track-engaging ridge 62A can have any suitable complementary configuration and orientation to retain one or more light source 30 against support arms 28 and oriented toward a wearer's face when light-therapy apparatus 20 is in the use position. One or more light source 30 can be slideable within track 60, to facilitate the positioning of light source 30. One or more light source 30 can alternatively be coupled to support arms 28 in any other suitable manner, such as by a clip, clamp, adhesive, thermally conductive adhesive, hook and loop fastener, or any other connection mechanism. In some embodiments, one or more light source 30 can be integrally formed with support arms 28.

[0266] In some embodiments, the track can have a fixed position relative to the rest of the frame. In one embodiment, a track can be a shaped feature within the frame. In other embodiments, the track can be adjustable to the rest of the frame. For example, the track can be formed of a material that can allow a user to bend the track to a desired configuration, and can stay at that configuration. In other embodiments, adjustment features, such as hinges, joints, or other moving parts can allow a user to adjust a track position.

[0267] One or more light source can slide along a length of the track. Alternatively, light sources can be attached or removed at different points along the track. In some embodiments, light sources can be attached or removed only at certain locations along the track (e.g., discrete portions that accept the light sources). Alternatively, one or more light source can be attached or removed at any point along the track. Thus, one or more light source can be displaced.

[0268] In some embodiments, one or more light sources can be applied to the frame so that they have a fixed orientation. Alternatively, the one or more light sources can be rotatable relative to the frame. Depending on the dimensions of a light source, this can allow variation in the region receiving light. One or more light source can be rotatable about one or more axis. For example, one or more light source can be rotatable about a first axis that is about parallel, i.e., ranging from $+18^\circ$ to -18° of being parallel, with the support arm, about a second axis that is perpendicular to the support arm, or about a third axis that is perpendicular to both the first and second axis. In some embodiments, one or more light source can be supported by a hinge, pivot, or other configuration that can allow one axis of rotation. In other embodiments, multiple hinges, pivots, or other mechanisms can be provided that can allow for two or more axes of rotation. In another embodiment, one or more light source can be supported by a ball and socket joint that can provide multiple degrees of freedom. The orientation of

one or more light source relative to the frame can be manually adjusted. A user can turn one or more light source to a desired orientation. Alternatively, the orientation of one or more light source can be remotely controlled. For example, one or more actuator can be provided that can cause one or more light source to turn to a desired orientation. Actuators can operate based on a signal received from a controller. The signal can be received via a wired connection or wirelessly, as discussed elsewhere herein.

[0269] In another embodiment, as shown in FIGS. 8A-8D, one or more light source **81** can be configured to slide along a support arm **88**. For example, a support arm on the right side of the face and a support arm on the left side of the face can include a track **85** that can enable a light assembly to slide along the track. The track can be parallel to the support arm. Alternatively, the track can be provided at some non-parallel angle to the support arm. In some embodiments, the track or support arm can have a substantially horizontal orientation when the apparatus is in use. A light assembly can include one or more light source **81**, temperature control system **83** or vertical track **87**. In some embodiments, one or more light assembly can be provided on a right support arm or one or more light assembly can be provided on a left support arm. In some embodiments, a support arm does not include a light assembly. A track on a support arm can be about horizontal, i.e., ranging from $+18^\circ$ to -18° of being horizontal. In alternate embodiments, the track can have any other orientation, which can include a vertical track, slanted travel, or curved track. In some embodiments, one, two, three, or more tracks can be provided on a support arm. The position of a light assembly relative to a support arm can be manually adjusted. For example, a user can push the light assembly to a desired position along the support arm. Alternatively, the position of the light assembly can be remotely controlled. For example, one or more actuator can be provided that can cause the light assembly to move to a desired position. Actuators can include, but are not limited to, motors, solenoids, linear actuators, pneumatic actuators, hydraulic actuators, electric actuators, piezoelectric actuators, or magnets. Actuators can cause the light assembly to move based on a signal received from a controller.

[0270] In some embodiments a vertical track **87** can be provided. The vertical track can be about perpendicular, i.e., ranging from $+9^\circ$ to -9° of being perpendicular, to a track along a support arm **88**. Any description herein of the vehicle track can be applied to any other secondary track of any orientation that can be in communication with a track on a support arm. The vertical track can be adjustable relative to a track on the support arm. For example, the vertical track can slide along the track along the support arm. In some embodiments, the vertical track can be removable or attachable to the support arm, such as on the track along the support arm. In some embodiments, the vertical track can be attachable at one or more location along the support arm. Such locations can be discrete or continuous. One, two, three, four, or more vertical tracks can be attachable to the support arm simultaneously. The position of a vertical track relative to a support arm can be manually adjusted. For example, a user can push the vertical track to a desired position along the support arm. Alternatively, the position of the light assembly can be remotely controlled. For example, one or more actuator can be provided that can cause the light assembly to move to a desired position. The actuator can respond to a signal from a controller. The vertical track is

optionally rotatable relative to the support arm. For example, the vertical track can be rotatable so that it is no longer vertically oriented, but can be horizontally oriented, or provided at a slant. The vertical track can be rotated manually. Alternatively, one or more actuator can be provided that can cause the vertical track to rotate to a desired position. The actuator can respond to one or more signal from a controller.

[0271] One or more light source **81** can be configured to slide along a vertical track. Alternatively, one or more light source can be attachable or removable from the vertical track at discrete or continuous locations. The position of one or more light source relative to a vertical track can be manually adjusted. For example, a user can push one or more light source to a desired position along the vertical track. Alternatively, the position of one or more light source can be remotely controlled. For example, one or more actuator can be provided that can cause one or more light source to move to a desired position. One or more light source can have a fixed orientation relative to the vertical track. Alternatively, it can be rotatable about a first axis, second axis, or third axis, such as those previously described. One or more light source can be manually oriented, or can have an actuator that orients the light source in response to a signal received from a controller. In one embodiment, one or more light source can be attached to a vertical bar **89** that can allow the light source to rotate about the bar within a limited range. This can allow the light source to have a desired position relative to a patient's face when in use. In one embodiment, two light sources can be provided along a vertical track. In alternate embodiments of the invention, the vertical track need not be perpendicular to a support arm and vertical. For example, a secondary track can be provided at any angle relative to the support arm (e.g., at about 15 degrees, about 30 degrees, about 45 degrees, about 60 degrees, about 75 degrees, or about 90 degrees relative to the support arm). In some embodiments, the secondary track can have a fixed orientation relative to the support arm. Alternatively, the secondary track can be rotatable relative to the support arm.

[0272] In some embodiments, one or more light source can rotate or move relative to the secondary track. For example, a hinge, pivot, ball and socket joint, or other type of mechanism can be provided that can allow one or more light source to rotate relative to the second track. In some embodiments, one or more light source can rotate within a limited range. In some embodiments, the relative position of one or more light source can be adjusted manually. For example, one or more light source can contact a patient's face and the position of the light source can conform to the contours of the patient's face. For example, the relative angle of the light source can conform to the patient's face. In other embodiments, one or more actuator can be provided to adjust the position of one or more light source. An actuator can operate in response to a signal received from a controller. In some embodiments, the position of one or more light source can be locked so that once a desired configuration for the light source has been set, it is not be adjusted manually. Alternatively, one or more light source can be responsive to force, so that a patient or other individual can be able to adjust the position of the light source.

[0273] In some embodiments, a third track, or fourth track can be provided. In one embodiment, a third track can be

provided on a secondary track, or a fourth track can be provided on a third track. The support arm can comprise any number of tracks that provide various degrees of flexibility in the locations of one or more light source. In other embodiments, the support arm comprises one or more other components or configurations which can include but are not limited to bars, notches, slides, elastics, or holes.

[0274] A heat sink 36 can interpose one or more light source 30 and inner surface 34 of support arms 28. Heat sink 36 can, for example, be made of copper, aluminum, or other suitable thermally conductive material, to enhance dissipation of heat from light source 30. With reference to FIG. 7B, heat sink 36 can be engageable with track 60 formed in the inner surface 34 of support arms 28 via a track-engaging ridge 62B formed on heat sink 36. Track 60 and track-engaging ridge 62B can have any suitable complementary configuration and orientation to retain heat sink 36 against support arms 28, and to retain light source 30 oriented toward a wearer's face when light-therapy apparatus 20 is in the use position. Heat sink 36 can alternatively be coupled to support arms 28 in any suitable manner, rather than via engagement with track 60 through optional track-engaging ridge 62B. For example, heat sink 36 can be coupled to light source 30 by a clip, clamp, adhesive, thermally conductive adhesive, hook and loop fastener, or any other connection mechanism. In some embodiments, heat sink 36 can be integrally formed with either or both of light source 30 or support arms 28. In some embodiments, a heat sink can be coupled to each light source.

[0275] A gas, liquid, or solid state cooling system can be provided on support arms 28 to maintain light source 30 at a suitable temperature, or passive cooling means can be employed as previously described. In some embodiments, the temperature of the inner surface 32 of light source 30 can be maintained below a temperature of about 41° C., in one embodiment, from about 20° C. to about 35° C. A cable recess, illustrated for example as 64A or 64B (FIGS. 7A and 7B) can be provided in light source 30 to accommodate cables for carrying electricity to light source 30 or components of a gas or liquid cooling system. An optional sensor or a controller 50 as described below can be provided, to automatically switch off any light source if the temperature of inner surface 32 or some other designated portion of that particular light source 30 exceeds a predetermined value.

[0276] The temperature of a light source can be varied or maintained to maintain or approach a desired temperature. For example, a cooling system can be used to reduce the temperature of a light source and prevent it from becoming too hot. In some situations, a temperature control system can be provided that can prevent a light source from being too cold or too hot. A desired temperature range can be preset. The desired temperature range can be fixed or adjustable. In some embodiments, a desired temperature range can range about $\pm 10^\circ$ C., about $\pm 7^\circ$ C., about $\pm 5^\circ$ C., or about $\pm 3^\circ$ C. of the ambient air temperature, or range about $\pm 10^\circ$ C., about $\pm 7^\circ$ C., about $\pm 5^\circ$ C., or about $\pm 3^\circ$ C. of the skin temperature of the user wearing the apparatus.

[0277] In some embodiments, light-therapy apparatus 20 is disposed and supported exclusively or substantially external to a mouth of a patient. A light-therapy apparatus which is supported exclusively or substantially external to a mouth of a patient can facilitate the use of that light-therapy apparatus optionally with one or more of a wide variety of intra-oral orthodontic devices. For example, orthodontic

appliances, such as those disclosed herein, can be provided as intra-oral orthodontic devices and employed in the present apparatuses or methods. In other embodiments, a portion of light-therapy apparatus 20 can be disposed within a mouth of a patient, to assist in securing or positioning light-therapy apparatus 20 on a patient's face or head. For example, bite wings or an intra-oral tray which is supported in position by having a patient hold the intra-oral tray between her or his upper and lower teeth can be coupled to light-therapy apparatus 20 to assist in retaining or supporting the apparatus. An example of a suitable intra-oral tray is described in PCT publication numbers WO2009/000075 and WO 2006/087633, both of which are incorporated by reference herein in their entirety. In some embodiments, an intra-oral device can comprise one or more light sources or be capable of intra-orally administering light to a region. In some embodiments, light can be administered to a region intra-orally or extra-orally or both. In other embodiments, light is administered to a region only extra-orally, and is not administered to a region intra-orally. In some embodiments, light can only be administered to a region transdermally through the skin of the patient.

[0278] FIG. 9 shows an illustrative light-therapy apparatus 2 that comprises an extra-oral light source 4 having a right side 1 and a left side 3 (as viewed from the front of the apparatus), an extra-oral bridge 5, and an intra-oral tray 7. Intra-oral tray 7 registers to a patient's teeth. A light source 4 is rigidly connected to intra-oral tray 7 by extra-oral bridge 5. Alternatively, some flexibility can be provided between the intra-oral tray and the extra-oral bridge. Therefore, a patient can position a light source 4 accurately and repeatedly to illuminate a desired location in the patient's dental or maxillofacial areas by inserting intra-oral tray 7 into his or her mouth and biting intra-oral tray 7 so that it registers to at least some of the patient's teeth. This stabilizes light-therapy apparatus 2 and positions a light source 4 at a desired position. The consistent alignment and targeting of light from the light source 4 during subsequent treatments makes the treatments more repeatable.

[0279] In the illustrated embodiment, extra-oral bridge 5 is removable from an extra-oral light source 4 and intra-oral tray 7. Providing a light-therapy apparatus 2 having major components that are detachably connectable to one another adds versatility. A design which permits the major components of the light-therapy apparatus to be disassembled and reassembled while preserving alignment of extra-oral light source 4 to intra-oral tray 7 has the advantage that the apparatus can be disassembled for storage or transportation and then used immediately after assembly. FIG. 11 shows light-therapy apparatus 2 with extra-oral light source left side 3 detached from extra-oral bridge 5.

[0280] Extra-oral bridge 5, extra-oral light source right side 1, and extra-oral light source left side 3 can be secured together via a suitable connector. For example, extra-oral bridge 5, the extra-oral light source right side 1, and the extra-oral light source left side 3 can be connected by inserting male connector portions 6A of the extra-oral light source right and left sides 1 and 3 into corresponding female connector portions 8A of extra-oral bridge 5 (see FIG. 11). Suitably, the suitable connector allows extra-oral light source right and left sides 1 and 3 to be detached from extra-oral bridge 5 for ease of use and flexibility.

[0281] In some embodiments, extra-oral light source right and left sides 1 and 3 are rotatable between a sagittal

orientation (as shown in FIG. 9) and a vertical orientation (indicated in dotted outline in FIG. 9). Light source right and left sides 1 and 3 can be locked at a desired angle of rotation by any suitable mechanism. This permits light source right and left sides 1 and 3 to be arranged so that the light that they emit fully covers the desired treatment areas.

[0282] Intra-oral tray 7 can be connected to extra-oral bridge 5 by way of another suitable connector. In the embodiment illustrated in FIG. 13, a male portion 6B of intra-oral tray 7 is removably received in a female portion 8B of extra-oral bridge 5. Where intra-oral tray 7 is removable from extra-oral bridge 5, extra-oral bridge 5 can be reused for other patients (after suitable sterilization). Intra-oral tray 7 can be disposed of after it is no longer required by a patient. In some embodiments, extra-oral bridge 5 is non-removably attached to intra-oral tray 7.

[0283] Intra-oral tray 7 can be inserted into a patient's mouth and can be suitably shaped to fit around a patient's teeth. Intra-oral tray 7 can register with a few selected teeth (for example, intra-oral tray 7 can comprise a bite tab) or can fit around the patient's full set of teeth. In one embodiment, the intra-oral tray 7 comprises a frame of a plastic or other suitable material that can serve as a skeleton for a settable material. The intra-oral tray frame can be perforated to aid retention of the settable material. The intra-oral tray frame can comprise extra-oral bridge 5 or a connector to connect to extra-oral bridge 5. The intra-oral tray can be optionally provided, and other securing means for an extra-oral bridge can be provided. For example, frames, as described elsewhere herein, can support an extra-oral bridge or extra-oral light source relative to the patient's face.

[0284] Prior to being used in the administration of light, a frame for intra-oral tray 7 can be filled with a suitable settable material (for example a clear vinyl siloxane gel or similar material) which sets around the patient's teeth and subsequently allows repeatable alignment of intra-oral tray 7 in the patient's mouth. Where intra-oral tray 7 could be in the path of light as it travels from light source 4 to selected tissues, the material of intra-oral tray 7 should be transparent to the light.

[0285] Extra-oral bridge 5 can conform around the jaw line of a patient. The light source right and left sides 1 and 3 can be respectively positioned on the right and left sides of a patient's face along the patient's jaw line. Extra-oral bridge 5 can be adjustable to permit alignment of light source left and right sides 1 and 3 with selected areas to be irradiated. Light source left and right sides 1 and 3 are extra-oral (outside of the patient's oral cavity). Light can pass from left and right sides 1 and 3 through tissues of the patient's lips and cheeks into selected areas on the patient's gums or in the patient's jaws. Light can be administered transcutaneously through the patient's face to any region as disclosed herein.

[0286] In some embodiments, one or more light source 4 emits light toward the patient. Any light source, with any configuration of light emitters as described anywhere else herein can be used. In some embodiments, a light source 4 has an inner surface 13 (see FIG. 12) that is placed near or against the patient's skin adjacent to the tissues that it is desired to treat. In some embodiments, one or more light source can contact the patient's face. The one or more light source can contact the portion of the face overlying a desired region. Light is emitted from inner surface 13 toward the area of treatment. In some embodiments, left and right sides

1 and 3 of light source 4 each have a length similar to a significant fraction of the length of a human jaw. For example, left and right sides 1 and 3 can each have a length of about 20 mm to about 90 mm in some embodiments and about 25 to about 45 mm or about 60 mm in some embodiments. A light source can have any other dimensions, including those disclosed herein. In cases where a light source 4 is intended to treat or prevent a localized condition, then light source 4 can be smaller in extent. In some embodiments, light source 4 has optics that emit light in the form of diverging beams. The light source is usable with optics as described anywhere above. In such cases, light source 4 can be somewhat smaller than the area of tissues to be treated because light from light source 4 can diverge as it passes through the tissues of the patient's lips and cheeks before reaching the tissues of the jaw and or gums.

[0287] Light source 4 can be wide enough to irradiate both upper and lower jaws of a patient simultaneously although in some embodiments light source 4 can be narrower. For example, light source 4 has a width in the range of about 12 mm to about 40 mm in some embodiments (e.g. about 15 to about 17 mm in some embodiments). In some embodiments, a light source irradiates only an upper jaw or a lower jaw, or portions thereof.

[0288] While the invention is described herein as usefully employing LEDs, other light emitters such as lasers could suitably be employed. The character of the light emitted by light source right and left sides 1 and 3 will depend upon the nature of the LEDs or other light emitters in light source 4. It is generally desirable that the emitted light include light in the wavelength range of 620 nm to 1000 nm. In some embodiments the emitted light includes light having a wavelength in at least one of the following wavelength ranges: about 820 to about 890 nm or about 620 to about 680 nm. In some embodiments, light having a wavelength in the ranges of about 820 to about 890 nm and about 620 to about 680 nm can be provided. Light having wavelengths corresponding to or falling within one or more of the following ranges can be particularly effective: about 613 nm to about 624 nm, about 667 nm to about 684 nm, about 750 nm to about 773 nm, about 812 nm to about 846 nm, or any other wavelengths described elsewhere herein. The range about 613 nm to about 624 nm corresponds to a band at which reduced cytochrome c oxidase absorbs light. The range about 812 nm to about 846 nm corresponds to a band at which oxidized cytochrome c oxidase absorbs light. Light sources can be configured to provide light of any other wavelength as described anywhere above.

[0289] FIGS. 14 and 15 show a light-therapy apparatus 202A having a head-set style arrangement. Light-therapy apparatus 202A comprises a head-set 217 and at least one extra-oral light source 219 mounted to head-set 217 by way of a suitable connector 221. Head-set 217 can have the general form of a frame for eyeglasses. In the illustrated embodiment, headset 217 has arms 227 that fit above and around the patient's ears and a frame 229 that fits over the bridge of the patient's nose. Head-set 217 can also include lenses (not shown). Suitably, the lenses can be made of a material that blocks radiation at wavelengths emitted by light source 219 so that the patient's eyes are protected from the radiation. Light source 219 can comprise an array of LEDs or other light emitters.

[0290] When head-set 217 has been adjusted to fit an individual patient, frame 229 registers with the bridge of the

patient's nose and arms 227 sit on the patient's ears. Head-set 217 is configured to sit on the patient's head in the same way each time it is put on. Head set 217 can be adjusted for fit by adjusting arms 227 which can be made of a firm, resilient material that allows for some flexibility for a better and more secure fit for individual users. In some embodiments, arms 227 can also be adjusted horizontally along their axis. Frame 229 can also be adjustable, for example, by bending to allow for a better and more secure fit. An elastic keeper such as an elastic strap can be provided to hold head-set 217 in place during use.

[0291] In the embodiment shown in FIG. 16, connector 221 permits the position of light source 219 to be adjusted both along a horizontal axis 230A and a vertical axis 230B relative to head-set 217. A yoke 231A is mounted to head-set 217 by screws 231B which pass through slot 231C. The position of light source 219 in horizontal direction 230A can be adjusted by loosening screws 231B, sliding yoke 231A to a desired position along slot 231C and retightening screws 231B. Light source 219 is connected to arms 231D of yoke 231A by screws 231E which pass through slots 231F. The vertical position of light source 219 can be adjusted by loosening screws 231E, sliding light source 219 up or down along slots 231F to a desired vertical position and then retightening screws 231E. Any other mechanism, including those described elsewhere herein, can be used to allow the light source position to be altered vertically or horizontally.

[0292] In the illustrated embodiment slot 231C is curved when viewed from above. Slot 231C generally follows the curvature of a typical maxillary bone such that light source 219 can effectively be applied against the patient's skin for a range of positions of light source 219 along slot 231C. Since the lower portions of people's faces are typically narrower than upper portions, connector 221 can hold light source 219 so that it is tilted with its lower edge projecting more in the direction of the patient than its upper edge. In some embodiments the angle of tilt of light source 219 is adjustable. Head-set 217 can be adjusted so that light source 19 is biased against the patient's face when head set 217 is being worn by a patient. When the apparatus is in use, the light source can be contacting the patient's face. The light source can contact the region of the face overlying the region, thereby administering light transdermally to the region.

[0293] Many alternative designs for connector 221 can be provided. For example, connector 221 can comprise a bar, rod or similar device that can be clamped or otherwise fastened to head-set 217 and a clip or similar mechanism that fastens light source 219 to the bar, rod or similar device.

[0294] As shown in FIG. 17, in some embodiments light source 219 can be removably detached from headset 217. This can be convenient for storage or transportation of light-therapy apparatus 202A. When the apparatus is in use, the light source can contact a patient's face.

[0295] In another embodiment, head-set 217 comprises an adjustable strap (not shown) which fits around the crown of a patient's head for securing the extra-oral light-therapy apparatus 202A. The adjustable strap can also fit around a patient's chin and extend back to the crown and around the crown of a patient's head. The adjustable strap can be made of a flexible, elastic woven material.

[0296] FIG. 18 shows a light-therapy apparatus 234 comprising at least one light source 235. Light source 235 comprises at least one light emitter, for example an LED

array, mounted on a thin molded substrate 251 (FIG. 19). More than one array of light emitters can be provided in light source 235. For example, the light source 235 shown in FIG. 18 has two arrays of LEDs. Arrays 36 of light emitters can be arranged in lower level 245 and an upper level 247. The upper and lower levels can be separately controlled. The upper and lower levels respectively irradiate tissues of the upper and lower jaws. An attaching means 243 is provided for securing the apparatus to the area of treatment.

[0297] A power source and controller, which can comprise a programmable controller 215 as described above, operate light source 235 to emit light according to a desired protocol.

[0298] In the illustrative apparatus 234 shown in FIG. 18, light source 235 has a right section 237, a center section 239 and a left section 241. Right section 237 and the left section 241 are respectively supported on the right and left sides of a patient's face. One or more light sources can contact a patient's face when the apparatus is worn by the patient. A light source 235 as shown in FIG. 18 can be supported by way of any suitable attaching means including: a head-set 217 as described above; an intra-oral tray 7 which can comprise a full tray or one or more bite tabs as described above; an adhesive such as double-sided adhesive tape; a strap or set of straps; or supporting or attachment mechanisms.

[0299] The LED arrays can be removably attached to light source 235 by suitable connectors 238 such as ribbon connectors or can be more permanently integrated into light source 235 as illustrated in FIG. 19. Providing removable, repositionable LED arrays on a light source 235 permits LED arrays to be arranged on light source 235 so as to optimally illuminate selected tissues. LED arrays can be concentrated to illuminate selected tissues while areas of light source 35 that overlie non-selected tissues do not need to have any LED arrays.

[0300] FIG. 20 shows a cross-section of an LED array 236 of external light-therapy apparatus 234 detached from substrate 251. A clip or similar attaching means 253 allows the at least one LED array 236 to be mounted onto substrate 251. Substrate 251 can serve as a heat sink as described above. Substrate 251 can be made of aluminum or similar metal that is a good heat conductor. Substrate 251 can be moldable (i.e., flexible in one or two dimensions so that it can be formed to follow contours of a patient's face and, once formed, retains its shape).

[0301] Hinge-like members 249 can be provided between arrays 236 to allow light source 235 to be bent to provide a better fit around the facial area. Hinge-like member 249 can comprise a thin crease 250 or other bend line set into the substrate material, as illustrated in FIG. 19. Hinge-like member 249 allows the center section 239 to fit around a patient's mouth and the right section 237 and the left section 241 to fit around a patient's face.

[0302] The apparatus can be applied by fitting a support to a patient. The support can comprise a head-set, intra-oral tray, a bite tab, one or more straps, one or more nose piece, one or more ear piece, or any other support or attachment mechanism. When the support has been fitted so that it can be repeatedly worn by the patient one or more light sources can be attached to the support at locations where light from the light sources can illuminate a treatment area.

[0303] A treatment regimen can then be established. The physician, dentist, or therapist at her or his office or a patient

at her or his home can optionally employ the apparatus in one or more methods of the invention.

[0304] Other embodiments, configurations, components, steps, or features can be incorporated in the invention. See, e.g., U.S. Patent Publication No. 2007/0248930 and U.S. Patent Publication No. 2006/0200212, which is hereby incorporated by reference in its entirety.

[0305] To calibrate light-therapy apparatus, a sensor useful for measuring reflectance (not shown) can be provided at a location that will be adjacent the skin of a patient when light-therapy apparatus is in the use position. The sensor can measure the reflectance of light from the skin of the patient, and if the value measured is outside a predetermined range (e.g. because light-therapy apparatus has been displaced from a patient's head), the sensor can automatically pause a treatment or the emission of light from light source. Pausing treatment or the emission of light if light-therapy apparatus is displaced from a patient's head can minimize the risk of accidental injury, e.g., due to exposure of a patient's eyes to light from light source.

[0306] In some embodiments, depending on a signal from the reflectance sensor, a controller can determine whether one or more light characteristic is to be maintained or adjusted (e.g., increased or decreased). Light characteristics can include, but are not limited to, light intensity, light wavelength, light coherency, light range, peak wavelength of emission, continuity, pulsing, duty cycle, frequency, duration, or whether a light emitter is on or off.

[0307] The light source can be configured to emit light that is substantially monochrome in some embodiments, although this is not mandatory. Providing light emitters that emit at multiple wavelengths allows for irradiation over multiple wavelengths for greater biological activity and greater selectivity and precision in administration. The light source can emit incoherent light, although this is not mandatory. In some examples, light can be provided at a single frequency, light can have a phase that drifts quickly, pulse of light waves can have an amplitude that changes quickly, or a light wave with a broad range of frequencies can be provided. The light can be administered continuously or pulsed at suitable frequencies and duty cycles. The light source can be configured to administer any of these light characteristics as described anywhere above.

[0308] In some embodiments a light source emits light that includes infrared light, and the light source also emits light that includes bright visible light. The bright visible light deters users from looking into light source **30** when it is operating, provides a perceptible indication that the apparatus is operating, and can be useful in properly positioning the light-therapy apparatus **20**. The visible light can be, but is not necessarily, in a wavelength range that is beneficial for light therapy. In some embodiments, the ratio of the intensities of the visible and infrared components of the light is 1 part or less visible light to 5 parts or more infrared light. In some embodiments, a light source can comprise light emitters emitting light over a range of wavelengths. In some embodiments, the range can include wavelengths less than an order of magnitude. Alternatively, the range can include wavelengths emitted at one, two, three or more orders of magnitude.

[0309] FIG. 6 illustrates an example of a programmable controller **50** of a type that can be used to control the operation of light-therapy apparatus **20**. Although controller **50** is described in this exemplary embodiment as being

programmable, it is not necessary that controller **50** be programmable. For example, a controller can have controls that allow various parameters to be set, such as light wavelength, light intensity, light pulsing, light duty cycle, light frequency, or light duration, and can appropriately activate light emitters of one or more light sources **30** in response to an appropriate signal. A controller can control light emissions with any light characteristics, which can include those described anywhere above. Each of the light sources, e.g. light sources **30A-30H** shown in FIG. 2, can be regulated independently by one or more controllers **50**. A physician, dentist, orthodontist, therapist, technician or other professional can set those controls or program controller **50** so that an appropriate treatment is delivered when a patient initiates delivery of the treatment. Alternatively, the patient who is receiving the treatment might set controls. In some embodiments, the controls can include preset programs that can be suited to particular situations. In other embodiments, one or more parameter can be individually adjusted or entered.

[0310] In some embodiments, as shown in FIG. 6, a programmable controller can be a handheld device. Alternatively, the programmable controller can be part of another device or in communication with another device, such as a computer, which can include a personal computer, server computer, or laptop computer; personal digital assistants (PDAs) such as a Palm-based device or Windows CE device; phones such as cellular phones or location-aware portable phones (such as GPS); a roaming device, such as a network-connected roaming device; a wireless device such as a wireless email device or other device capable of communicating wireless with a computer network; or any other type of network device that can communicate over a network. Any discussion herein of computers or any other devices can apply to other devices, including controllers. A device can have a memory that can include tangible computer readable media that can include code, logic, instructions to perform any steps, calculations, algorithms, or execute programs or pre-stored instructions.

[0311] Programmable controller **50** can be a separate, remote unit or can be directly connected to or integrated with a light source **30**. The programmable controller can be connected to or integrated with any portion of the light-therapy apparatus, which can include a local controller, actuation mechanism, frame, or any other part of the controller.

[0312] A cable **52** can be provided to connect light-therapy apparatus **20** to programmable controller **50**, a source of electricity for light source **30**, or a suitable heating or cooling system. In some embodiments, wired communication can be provided between the programmable controller and the light-therapy apparatus. In other embodiments, the programmable controller and the light-therapy apparatus can communicate wirelessly. Examples of wireless signals can include, but are not limited to, radio-frequency (e.g., RFID) signals, bluetooth, or control-area-network (CAN) messages.

[0313] In some embodiments, controller **50** can comprise a microprocessor, data store, power supply, clock and associated electronic circuitry. A power source can include an external power source or an internal power source. For example, power can be provided by an electric plug. The plug might be in communication with a grid/utility, generator, or energy storage system. In some embodiments, the power source might be a renewable power source. The

power source can be an energy storage system, such as a battery, ultracapacitor, or fuel cell. In some embodiments, the power source can be portable.

[0314] Control parameters are stored in the data store. A controller can comprise a memory that can include tangible computer readable media that can include code, logic, instructions to perform any steps, calculations, algorithms, or execute programs or pre-stored instructions. Programmable controller **50** operates light source **30** according to the parameters in the data store. The parameters can specify one or more of: treatment duration; wavelength or wavelengths of light emitted by light emitters **38**; light intensity of particular wavelength or wavelength ranges during the treatment; whether light emitters **38** operate continuously or are pulsed; if light emitters **38** are pulsed, the rate at which light emitters **38** are pulsed; if light emitters **38** are pulsed, the duty cycle at which light emitters **38** are pulsed, light coherency of the light emitters **38**, or any other light characteristic as described anywhere above. The light emitters within the same light source can have the same light parameters. Alternatively, there can be light emitters of different light parameters within the same light source.

[0315] If light-therapy apparatus **20** has sets of light emitters **38** having different characteristics (e.g. sets of LEDs that emit light at different wavelengths or sets of light sources **30** that illuminate selected tissues in different locations) then separate control parameters can be provided for different sets of the light emitters **38** or light sources **30**. In some embodiments, different sets of parameters are specified for different segments (intervals) of a light treatment. For example, light therapy treatments can be defined for a set of intervals each lasting from a few seconds to a few hundred seconds or a fraction of an hour. Different parameters can be specified for each of the intervals. The intervals are not necessarily equal in length. In some embodiments, a clock of a controller can assist in determining whether a predefined time interval has passed.

[0316] In some embodiments, different sets of parameters can be specified for different areas of light-therapy apparatus **20**. In some cases, some light sources **30** of light-therapy apparatus **20** can be turned off because the treatment plan for a patient does not require light of particular wavelength or light at all wavelengths to be administered at locations corresponding to those parts of the light-therapy apparatus **20**. For example, with reference to FIG. 2, programmable controller **50** can be programmed such that only light sources **30A**, **30B**, **30C** and **30D** are activated for a particular treatment regime in which it is desired that light therapy be administered only to a patient's upper teeth. Alternatively, programmable controller **50** can be programmed such that only light sources **30A**, **30D**, **30E** and **30H** are activated for a particular treatment regime in which it is desired that light be administered only to a patient's molars. Various other combinations and permutations of the activation of various light sources disposed about light-therapy apparatus **20** in any suitable configuration can be devised and implemented, depending on the desired application. In some embodiments, light-therapy apparatus **20** is configured (i.e. light sources **30** are positioned and oriented) so as to provide substantially uniform illumination of substantially the entire maxillary and mandibular alveolar bone or teeth of a patient. The light-therapy apparatus can be configured to provide sub-

stantially uniform illumination to other regions of the patient. The regions can optionally be limited to alveolar bone or basal bone.

[0317] A physician, dentist, orthodontist, therapist, assistant, technician, or other professional can program a patient's treatment regimen into programmable controller **50**. This can be done, for example, with the aid of suitable software running on a computer that is in data communication with programmable controller **50** or by way of a suitable user interface built into programmable controller **50**. In some embodiments, programming a treatment regimen can include specifying desired values for one or more parameter of light treatment. Programming a treatment regimen can also include specifying timing associated with the one or more parameters of light treatment. For example, a treatment regimen can be programmed so that for the first several minutes, light is provided at a first wavelength, and for the next several minutes, light is provided at a second wavelength. In some embodiments, default values can be provided. A user can be able to adjust the default values to create a customized light treatment regimen. In other embodiments, no default values are provided and a user can enter different parameter values.

[0318] Programmable controller **50** can have one or more pre-set programs built in. As an alternative to, or as an aid to programming controller **50**, the physician, dentist, orthodontist, therapist or other professional can select a pre-set program that is appropriate for controlling light-therapy apparatus **20** to administer light to a patient. Such pre-set programs can be provided for particular types or stages of orthodontic treatment. In some embodiments, a pre-set program can be selected, and a user can modify the pre-set program as desired. For example, a user can be able to deviate from a pre-set program by adjusting any of the following: timing, light wavelength, light intensity, light pulsing or continuous, light duty cycle, light frequency, which lights are on or off, location of light source, or any other parameter that is discussed elsewhere herein.

[0319] In some embodiments, a program can be determined prior to using the light-therapy apparatus. For example, after a user has created or selected a program, the light-therapy apparatus can be used, and one or more light source can emit light. In some embodiments, once a program is being implemented or a light-therapy apparatus is in use, the light treatment regimen is not be altered. In other embodiments, a light treatment regimen can be altered while the light-therapy apparatus is in use. For example, while light is being emitted, the light intensity can be adjusted, the light pulsing or continuous characteristics, the light wavelength, light selection, or location of the light source relative to a patient's face can be adjusted. The treatment regimen can be adjusted via the controller or a device in communication with the controller. In some embodiments, a patient wearing a light-therapy apparatus can adjust the treatment regimen. In other embodiments, physician, dentist, orthodontist, therapist, technician, assistant, or other professional can adjust the treatment regimen.

[0320] A user can interact with a user interface to program a controller, select a program or adjust a value of a program. Any user interface known in the art can be utilized. For example, a programmable controller can include one or more button, pointing device (e.g., mouse, joystick, trackball), keyboard, switch, knob, dial, touchscreen, or video display. The user interface can be provided to the controller

directly, or can be provided to a device (e.g., computer) that can be in communication with the controller. A controller can include a display that can provide information to the user about selected parameters, timing or pre-set programs.

[0321] Programmable controller **50** can maintain a log of treatments that have been administered. For example, controller **50** can log the date and time that each treatment was initiated, the duration of the treatment, and whether or not the treatment was completed. The date and time can be logged based on a clock associated with the programmable controller. One or more timestamp can be provided indicating timing. The log can indicate parameters associated with the treatment. The log can be stored within a memory of the programmable controller. Alternatively, the log can be stored within a memory of a device in communication with the programmable controller, such as a computer.

[0322] The log can be accessed by a user to view log data. In one embodiment, the log can be accessed by a dentist, physician, orthodontist, technician, or patient who uses the light-therapy apparatus. A user can access the log directly from a controller or a device in communication with the controller. A user can access the log from any device that can be in communication with a device that stores the log data. The controller or devices can communicate directly with one another or over a network. The network can include a local area network, or a wide area network, such as the Internet.

[0323] This log can be subsequently reviewed by a dentist, physician, orthodontist or other medical professional to evaluate whether or not the patient has complied with a prescribed treatment regimen. The log can be displayed to a screen or other video display of a device. The log can track the times and durations of light therapy treatments administered by light-therapy apparatus **20** and can also track other features such as operating temperatures, operational status, treatment parameters, timing, or any combination thereof.

[0324] In some embodiments, a programmable controller **50** has a button or other suitable user patient interface that allows a patient to initiate a treatment according to previously-set parameters in the data store. In some embodiments, the patient interface is very simple such that minimal instruction is required to explain to a patient how to use light-therapy apparatus **20**. Programmable controller **50** can include an audible or visual indicator that generates a signal to remind a patient that it is time for a treatment (or that a scheduled treatment is overdue).

[0325] In some embodiments, a treatment regimen can be pre-selected or programmed at the same device (e.g., controller, computer) through which a patient can initiate a treatment. Alternatively, a treatment regimen can be pre-selected or programmed at a different device (e.g., controller, computer) through which a patient can initiate a treatment. In some embodiments, communications can be provided between the controller and another device (e.g., computer) that can allow one or more treatment program to be delivered to the controller. In some embodiments, two-way communications can be provided between the controller and another device. In other embodiments, one-way communications can be provided from the other device to the controller or vice versa.

[0326] A patient can use light-therapy apparatus **20** at home or in another location by operating programmable controller **50** to initiate delivery of a treatment. The patient can use the light-therapy apparatus while at an appointment with a medical professional, or at a laboratory or clinic.

Alternatively, a patient can use this apparatus while not at an appointment with a medical professional, or at a laboratory or clinic. The patient can use this apparatus while the patient is mobile or traveling.

[0327] Programmable controller **50** can comprise circuitry that monitors temperature at one or more locations in light source **30**. The circuitry can monitor a signal modulated by a temperature sensor in light source **30**. In some embodiments, the temperature sensor can be a thermocouple, thermistor, or resistance temperature sensor (RTD). In other embodiments, programmable controller **50** can monitor e.g. the current and voltage driving light emitters (e.g., LEDs, lasers) in light source **30**. The current/voltage relationship can be temperature-dependent. Thus, by monitoring the current/voltage relationship programmable controller **50** can determine whether the light emitter (e.g., LED, laser) is at an undesirably high temperature. A temperature sensor can also be used to determine whether a light source or light assembly, or any component thereof is at an undesirably high temperature. Furthermore, the temperature sensor can determine whether a light emitter, light source, or light assembly has an undesirably low temperature. A temperature sensor can be used to determine whether any part of a light-therapy apparatus falls within a desired temperature range.

[0328] Programmable controller **50** can shut off or reduce current to any particular light source (e.g. one or more of light sources **30A-30H**) when it detects that the temperature of that light source is undesirably high (or is trending towards being undesirably high). The programmable controller can also shut off or reduce current to any particular light emitter (e.g., one or more light emitter can be provided for a light source) if the controller detects that the temperature at that light emitter is undesirably high. Alternatively, the programmable controller can shut off or reduce current to a group or subgroups of light emitters or light sources if the temperature of a particular light emitter or light source is too high. For example, the programmable controller can shut off or reduce current to all light sources if a temperature is too high.

[0329] If light-therapy apparatus **20** is provided with a cooling apparatus, controller **50** can increase the operation of the cooling apparatus when it detects that the temperature of light source **30** is above a desired level. If increasing operation of the cooling apparatus does not bring the temperature of a light source or light emitter or any other portion of a light-therapy apparatus to a desired level, one or more light emitters or light sources can be shut off or reduced.

[0330] Shut-off or current reducing steps can occur automatically when a temperature threshold is reached. In some embodiments, a user can define the temperature threshold. In other embodiments the temperature threshold can be pre-set. In some embodiments, an alarm or alert can be provided when a temperature threshold is reached, and a user can manually shut off or reduce current to a light source or light emitter. In some embodiments, a temperature measurement can be displayed to a user.

[0331] FIG. **21A** is a perspective view of a light-therapy apparatus in accordance with another embodiment of the invention. The light-therapy apparatus can optionally have one or more ear pieces **2100** configured to fit around the patient's ear. The length of the ear pieces can be adjustable relative to the frame **82**. In some embodiments, an ear switch **2106** or mechanism can be used to allow the ear piece to adjust relative to the frame. In some embodiments, a vertical

portion **2102** of the frame can extend downwards from the frame. A support arm **88** can extend downwards from the vertical portion of the frame. In some embodiments, the support arm is adjustable relative to the vertical portion of the frame. The support arm can move up or down relative to the vertical portion of the frame. A support switch **2104** or other mechanism can be used to allow the support arm to adjust relative to the vertical portion of the frame. A vertical hinge **89** can connect to a secondary support **2112** that can slide along the support arm in a track **85**. A screw **2114** or other mechanical feature can be used to maintain or adjust the position of the secondary support relative to the track. The screw can be loosened to allow the secondary support to slide along the track **85** or tightened to keep the secondary support in place. In some embodiments, an upper vertical hinge **89a** can be provided above the secondary support and a lower vertical hinge **89b** can be provided below the secondary support. One or more light source **81** can be provided on the vertical hinge. In some embodiments, at least one light source is provided on the upper vertical hinge **89a** and at least one light source is provided on the lower vertical hinge **89b**. The light source can slide up and down the vertical hinge, or rotate on a vertical axis relative that is parallel to the vertical hinge. In some embodiments, a screw **2116** or other mechanical feature can be used to maintain or adjust the position of the light source relative to the vertical hinge. The screw can be loosened to allow the light source to slide or rotate relative to the vertical hinge, or tightened to keep the light source in place. One or more wire **2108** can be connected to a light source **81**. The wire conveys signals to the light sources to control the light emitted from the light source. A wire **2110** can connect the head set to a controller **2206**. The wire can provide electrical signals that can provide power to the light source, or instructions on when specific light sources should be on or off.

[0332] FIG. 21B shows a close up of an example of how a light source is supported in the light-therapy apparatus. A secondary support **2112** can be positioned along a track **85** on a support arm **88**. A screw **2114** or other mechanical feature can allow the secondary support to maintain or adjust its position along the track. In some embodiments, a support arm can have one or more ridges **2120** along the length of the track. The ridges can allow the secondary support to slide or snap into certain positions along the length of the track. One or more vertical hinge **89a**, **89b** can extend from the secondary support. In some embodiments, a vertical hinge can extend upwards **89a** or can extend downwards **89b** from the secondary support. Alternatively, a vertical hinge can extend upwards only, or downwards only. One or more grooves **2118** or indentations can be provided on the vertical hinge. The grooves can provide positions for a light source to be affixed to the vertical hinge.

[0333] FIG. 22A shows an obverse view of a controller **2206** in accordance with another embodiment of the invention. The controller can have a power button **2200**. The controller can have one or more display screen **2202**. The display screen can have one or more indicia **2204**. The indicia can be of time, battery level, wavelengths of light, settings, intensity, or any other information associated with the operation of a light therapy apparatus. FIG. 22B shows a reverse view of the controller. The controller can have a clip **2110** that allows a patient to clip the controller onto an article of clothing. The controller can also have one or more

wire connector **2212** can connect to the light therapy apparatus or one or more power source.

[0334] Another aspect of the invention further provides for a light therapy kit comprising a light-therapy apparatus as described herein and instructions for use in the present methods. The kit can further comprise a light source that is separate from the light-therapy apparatus. The light sources can be disposable, so that they can be easily replaced after a given amount of use. In some embodiments, a light-therapy apparatus and light sources can be individually packaged or can be packaged together.

[0335] The kit can also comprise a programmable controller as described herein. The kit can further comprise any components useful for the controller to operate. For example, the kit can comprise a component to power the controller or light-therapy apparatus. The kit can also comprise a component that allows the controller to operably connect with a light-therapy apparatus.

[0336] The kit can also comprise software, an algorithm, or a set of computer readable media that can provide instructions to a controller. The software, algorithm, or set of computer readable media can be provided on a memory medium. The memory medium can be a removable or portable, such as a CD, USB flash drive, or external hard drive.

[0337] The kit can be conveniently packaged and can be commercially available. The kit can also include written instructions for use or maintenance of items therein.

[0338] In use, a physician, dentist, orthodontist, therapist or other professional can program a patient's prescribed treatment regimen into a programmable controller **50** (see FIG. 6, for example). Programmable controller **50** controls parameters of a light therapy treatment to be administered by light-therapy apparatus **20**. For example, controller **50** can control the duration of the treatment, wavelength or wavelengths of light administered, light intensity, pulse frequency, or any other light or treatment characteristics. Programmable controller **50** runs a patient's prescribed treatment regimen causing the at least one light source **30** to emit pulsed or continuous light of specified wavelengths according to the prescribed parameters onto the treatment area of a patient's maxillary or mandibular alveolar bone. The treatment area can include any other regions discussed elsewhere herein. This can include alveolar bone, basal bone, or teeth. Light can be administered mostly only to the treatment area. Light-therapy apparatus **20** can provide effective, stabilized repeatable, accurate, programmable, and consistent light therapy for a desired treatment to specifically administer light of a desired wavelength or wavelengths to a particular treatment region at a substantially uniform intensity. Scattering of light as it enters a patient's soft tissues can also cause the beam of light to diverge, resulting in uniform illumination of the patient's soft or hard tissue.

[0339] In accordance with another aspect of the invention, a light-therapy apparatus can be used in a method of administering light to a region of a patient's oral tissue. The method can include providing a light-therapy apparatus comprising a support sized and shaped to engage with features of the patient's face and one or more light source supported by the support, engaging the support with one or more features of the patient's face, determining whether the position of one or more light source needs to be adjusted in order to administer a desired intensity of light to the region,

depending on said determination, varying or maintaining the position of the one or more light source, and administering light to the region.

[0340] The light-therapy apparatus can optionally be an apparatus as described in any of the embodiments anywhere above. The light-therapy apparatus can include a support that can be engaged with one or more features of the patient's face. For example, the light-therapy apparatus can engage with features of a patient's face by conforming to the shape of the feature, wrapping around the feature, overlying the feature, grasping the feature, adhering to the feature or providing pressure or weight to the feature. For example, the light-therapy apparatus can include an ear-engaging portion that can wrap around the back of the patient's ear. In another embodiment, the light-therapy apparatus can include a nose-engaging portion that can rest on the bridge of the patient's nose.

[0341] A method for administering light to a region can also include determining whether the position of one or more light source needs to be adjusted in order to administer a desired intensity of light to the region. Such determination can be made manually or automatically. For example, the patient or a medical professional can determine the position of a light source when the light-therapy apparatus is worn. The patient or medical professional can determine the relative position of the light source to a desired region. The light-therapy apparatus comprises one or more sensor. In some embodiments, the sensor can be a temperature sensor or a reflectance sensor. In another embodiment, a sensor can determine the relative position of the light source with respect to the region. Determining whether a light characteristic needs to be adjusted in order to administer a desired light to the region can be based on one or more signal from the one or more sensor.

[0342] Depending on said determination, the position of the one or more light source can be varied or maintained. The position of the light can be varied manually or automatically. For example, a patient or medical professional can manually move a light source. In another embodiment, one or more actuator can be provided in communication with a controller. The controller can provide one or more signal to the actuator, thereby causing the actuator to move or maintain its position. The light source can be displaced, rotated, or tilted to provide a desired intensity of light to a region. In some embodiments, the light source can be pressed against the patient's face above the region, and the position of the light source can be set to that location. In some embodiments, after the position of a light source is adjusted, the light source can remain at that position in the absence of any outside force. In some embodiments, a light source can be locked into a position after it is adjusted, so that the light source can remain in that position even if a force is exerted on it.

[0343] In some embodiments, after a light has been set to a desired position, the method can include administering light to the region. In some other embodiments, light can be administered before or while the light is being set to a desired position. In some embodiments, a light-therapy apparatus can be engaged with the patient, the light source can be positioned, and the light can be administered without removing the light-therapy apparatus from the patient. In some embodiments, the light-therapy apparatus can be engaged with the patient, the light source can be positioned, and the light-therapy apparatus can be removed from the

patient. This can be a series of steps for fitting the light-therapy apparatus to the patient. The light-therapy apparatus can subsequently be re-engaged with the patient and light can be administered to the patient. This can include steps for administering the light to the patient, after fitting the light-therapy apparatus to the patient. The light sources can already be positioned to administer light to the region. In some embodiments, light can be administered to the patient on multiple occasions following a single fitting.

[0344] In some embodiments, the method can include varying the position of one or more light source by adjusting the position of the light along the length of the support. The method the method can also include varying the position of one or more light by rotating the light source about an axis. The axis can be vertical, horizontal, or provided at any other orientation.

[0345] In some embodiments, light therapy apparatuses can be provided which are particularly suitable for intra-oral administration of light to one or more regions within a patient's oral cavity or mouth, such as a region of the patient's maxillary or mandibular alveolar bone. An intra-oral light therapy apparatus can incorporate one or more features or components of one or more embodiment of a light source or light therapy apparatus described herein. In one embodiment an intra-oral light therapy apparatus irradiates light having one or more characteristics of light described above.

[0346] Examples of intra-oral light therapy devices can include a laser beam delivered by an optical fiber to a point of irradiation. In one embodiment, a low-energy laser source, such as a gallium-aluminum-arsenide laser can be used. See, e.g., Kawasaki, et al., "Effects of Low-Energy Laser Irradiation on Bone Remodeling During Experimental Tooth Movement in Rats," *Lasers in Surgery and Medicine* 26:282-291 (2000); Cruz, et al., "Effects of Low-Intensity Laser Therapy on the Orthodontic Movement Velocity of Human Teeth: A Preliminary Study," *Lasers in Surgery and Medicine* 35: 117-120 (2004); Abi-Ramia, et al., "Effects of LowLevel Laser Therapy and Orthodontic Tooth Movement on Dental Pulp in Rats," *Angle Orthodontist*, 80(1): 116-122 (2010), which are hereby incorporated by reference in their entirety. Additional examples of intra-oral light emitting devices include U.S. Patent Publication No. 2007/0121786, U.S. Patent Publication No. 2008/0113313, U.S. Patent Publication No. 2009/0011380, U.S. Patent Publication No. 2009/0323370, which are hereby incorporated by reference in their entirety.

[0347] Other examples of intra-oral light therapy devices can include an oral tray that fits over one or more tooth or gums. In another embodiment, an oral tray need not fit over one or more tooth, but can be contoured to fit within a patient's oral cavity. Light from a light source can be transmitted to one or more teeth, or gum or mucosal tissue overlying one or more tooth root, via the oral tray. In some embodiments, the tray reflects or conveys light from a natural source (e.g., sun) or man-made source (e.g., lasers, LEDs, or light sources having any of the characteristics previously mentioned). In some embodiments, a light source is embedded within the tray or attached to the tray. In other embodiments, the intra-oral therapy devices include a cap-like structure that can fit over one or more tooth, or gum or mucosal tissue overlying one or more tooth root. The cap-light structure can transmit light from a distal light source. Alternatively, the cap-like structure comprises a light

source provided therein. In some embodiments, the intra-oral light therapy devices are handheld devices that can provide or direct light to one or more tooth, or gum or mucosal tissue overlying one or more tooth root. The light can be provided from a proximal or distal light source. In some embodiments, the handheld devices comprise or otherwise utilize fiberoptics. The light-providing portion of the handheld device can be held adjacent to a tooth, gums, or mucosal tissue overlying a tooth root. In some embodiments, the light providing portion of the handheld device can be located within a patient's oral cavity. See, e.g., U.S. Pat. No. 2,884,926; U.S. Patent Publication No. 2008/0255498; U.S. Patent Application No. 2006/0085052; U.S. Patent Publication No. 2008/0032252, which are hereby incorporated by reference in their entirety.

[0348] In some embodiments, a functional appliance and a light therapy apparatus are provided separately. Alternatively, a functional appliance can be integrally combined with a light therapy apparatus. A functional appliance-light therapy combination apparatus can have one or more removable components, or be integrally formed.

[0349] In some embodiments, a light therapy apparatus as described above is useful for administering light intra-orally. Thus, a light therapy apparatus can be configured to provide light extra-orally or intra-orally or both. An intra-oral light therapy apparatus can be used in conjunction with an extra-oral light therapy apparatus as described above.

[0350] In some embodiments, a light-therapy system comprises a light therapy apparatus and a vitamin D conveyance, configured to deliver an effective amount of vitamin D to the patient. In some embodiments, the vitamin D conveyance is attached to the support of the light-therapy apparatus. In some embodiments, the vitamin D conveyance contacts the patient's face when the light-therapy apparatus is worn by the patient. The vitamin D conveyance can be detachable from the support of the light-therapy apparatus. Alternatively, the vitamin D is not detachable from the light-therapy apparatus. In other embodiments, the vitamin D conveyance is separate from the light therapy apparatus.

[0351] The vitamin D conveyance can contain vitamin D. In some embodiments, the vitamin D conveyance contains vitamin D1, D2, D3, D4, D5, 1,25-dihydroxycholecalciferol, or mixtures thereof.

[0352] In some embodiments, the vitamin D conveyance is at least one of the following: a liquid, a transdermal gel, a patch, a cream, or a container comprising an injection pin or needle. The vitamin D conveyance can be configured to administer the vitamin D transdermally. The vitamin D conveyance can be configured to administer the vitamin D orally. The vitamin D conveyance can be configured to administer the vitamin D via injection. The vitamin D conveyance can be configured to administer the vitamin D via insolation.

[0353] In some embodiments, the vitamin D conveyance can selectively administer vitamin D to the patient. For example, the vitamin D conveyance can receive a signal in order to administer the vitamin D to the patient. In some embodiments, the vitamin D conveyance can receive a signal in order to stop administering the vitamin D to the patient. In some embodiments, the vitamin D conveyance only administers vitamin D while it is receiving a signal, or once it has received a signal. In some embodiments, the vitamin D conveyance can administer a fixed dosage amount of vitamin D to the patient. In some embodiments, the

vitamin D conveyance can administer varying amounts of vitamin D, depending on a signal it receives. In some embodiments, the vitamin D conveyance administers varying amounts of vitamin D depending on a measured vitamin D level in the patient. In some embodiments, the signal is received from a controller. In some embodiments, the controller is local or remote to the vitamin D conveyance.

[0354] In some embodiments, the vitamin D conveyance automatically administers vitamin D to the patient. In some embodiments, the vitamin D conveyance automatically administers vitamin D to the patient while the conveyance contacts the patient. In some embodiments, the vitamin D conveyance automatically administers vitamin D to the patient while it contacts the patient's skin, such as the face.

[0355] In some embodiments, the vitamin D conveyance can allow vitamin D to be administered to the patient based on patient action or discretion. The patient can orally ingest a capsule, pill, liquid or other form of ingestible vitamin D.

[0356] In some embodiments, the vitamin D conveyance can be positioned over or contacting a region. The vitamin D conveyance can be positioned over or contacting oral or maxillofacial bone, muscle, or soft tissue, or one or more bone. The vitamin D conveyance can be positioned over the patient's mandibular bone, maxillary bone, temporal bone, or one or more teeth, or skin overlying the mandibular bone, maxillary bone, temporal bone, or one or more teeth.

[0357] The vitamin D conveyance can be attached to or incorporated into any of the light therapy apparatus components as previously described. In some embodiments, the vitamin D conveyance can be attached to or incorporated into one or more light source. For example, a light source can have a pad or patch that can convey vitamin D transdermally. A vitamin D cream, gel, ointment, or liquid can be on a pad. When the light source contacts the patient's face, the pad can also contact the patient's face. When the pad contacts the patient's face, vitamin D can be administered transdermally to the patient. In another example, one or more microneedles can be on a patch. When the light source contacts the patient's face, the patch can also contact the patient's face. When the patch contacts the patient's face, vitamin D can be administered transdermally to the patient. In another example, a light source can have one or more additional light emitters interspersed between the light emitters for administering phototherapy. The additional light emitters can be used to provide vitamin D via insolation. The additional light emitters can emit UV light.

[0358] In some embodiments, additional components can be provided to the light therapy apparatus. For example, the light therapy apparatus can have a vitamin D reservoir and a passageway fluidically connecting the reservoir to a target region. For example, a straw or tube can be provided that can deliver a liquid form of vitamin D to the patient's oral cavity. In another example, one or more microchannels can deliver vitamin D to a pad or patch that conveys vitamin D to the patient.

[0359] The vitamin D conveyance can be separate or separable from the light therapy apparatus components previously described. For example, a pad or patch that can convey vitamin D transdermally can be provided separately from the light therapy apparatus. A vitamin D cream, gel, ointment, or liquid vehicle can exist on or be contained in a pad that contacts the patient's face. When the pad contacts the patient's face, vitamin D can be administered transdermally to the patient. In another example, one or more microneedles

can be on a patch that contacts the patient's face. When the patch contacts the patient's face, vitamin D can be administered transdermally to the patient. In some embodiments, a UV light source can be provided separately from the light therapy apparatus. The UV light source can provide vitamin D via insolation.

[0360] In some embodiments, the vitamin D conveyance has a fixed location. During administration of vitamin D, the vitamin D conveyance can remain in the same location relative the patient's face. In some embodiments, the vitamin D can be at the same location relative to the patient's face whenever the light therapy apparatus is worn by the patient. In other embodiments, the vitamin D conveyance can have a variable location. In some embodiments, the vitamin D conveyance can remain at the same location relative to the patient's face during the vitamin D administration but can be moved before or after the administration of the vitamin D to another location. The vitamin D conveyance can move while the light therapy apparatus is worn by the patient. In other embodiments, the vitamin D conveyance can move relative to the patient's face during vitamin D administration.

EXAMPLES

[0361] The invention is further described with reference to the following specific examples, which are not meant to limit the invention, but rather to further illustrate it.

Example 1

[0362] A patient presents with a 7 mm overjet between her maxillary central incisor and mandibular central incisor (i.e., the mandibular bone is retrusive). A Herbst appliance is fitted on upper and lower molars of the patient. The appliance is adjusted to provide edge-to-edge incisal positioning of the upper and lower incisors. Typically, the appliance is fitted and remains in place for about 12 months.

[0363] Light is administered transdermally to the patient's right and left temporomandibular joint. The light is administered using a light array which contacts the patient's face and which irradiates light having a wavelength of about 850 nm and an intensity of about 50 mW/cm². A first light array which contacts the patient's face administers light to the right temporomandibular joint and a second light array which contacts the patient's face administers light to the left temporomandibular joint. This light treatment is administered on a daily basis for about 20 minutes, over the patient's entire skin overlying the right and left temporomandibular joints. The light arrays are positioned and held at the desired location by a head set which uses the bridge of the patient's nose, and the patient's two ears, to maintain a repeatable position throughout the treatment regimen, over multiple sessions. The head set is one set forth in one of FIGS. 8A-8D.

[0364] Treatment continues for 3 months, at which time the Herbst appliance is disengaged without being removed, allowing the lower jaw to freely close. The patient is subsequently recalled in 3 weeks to determine the precise degree of new overjet in order to confirm the result. If the overjet is stable, treatment is discontinued. If the overjet has not been fully corrected, the Herbst appliance is re-engaged and phototherapy is continued for an additional period of time, such as about two to three months.

Example 2

[0365] A 12-year-old male presents with a Class 2 Division 1 malocclusion with an 8 mm overjet caused by insufficient mandibular growth in a horizontal and vertical direction and slight overgrowth horizontally of maxillary bone based on cephalometric analysis.

[0366] The patient is fitted with a mandibular anterior repositioning appliance (Mara functional appliance). The Mara is intended to posture the mandible forward about 8 to about 10 mm. This causes tension on the musculature of the mandible and the temporomandibular joint and stimulates bone remodeling and growth of condyle and glenoid fossa. At the same time a light therapy device, such as the device shown in FIG. 21A modified so that the light sources overlay the temporomandibular joint, is adjusted to register on the nose and ears of the patient. A light array of the device covers the entire anatomic area of the patient's temporomandibular joints and is positioned on the patient's face directly over the right temporomandibular joint and the left temporomandibular joint, contacting the skin and applying slight pressure to the tissue.

[0367] The light treatment regimen includes 30 minutes of light administered daily at a wavelength of about 850 nm continuous wave, at an intensity on the surface of the skin of about 50 mW/cm². The treatment is applied daily throughout the treatment of the Mara. At 4 months, the patient discontinues the light therapy and has the Mara de-activated by the dentist or other health-care professional so that the mandible is in a passive position. After two weeks, the patient returns and the dentist or other health-care professional assesses the now stable overjet. If the overjet is normal the Mara is removed and light therapy is permanently discontinued. If the overjet is still excessive, an additional time period of Mara and light therapy treatment is conducted for 2 months, and then re-assessed.

Example 3

[0368] A male adult patient is tested for Vitamin D3 blood serum levels at the same time as his routine orthodontic examination and records appointment. The patient's diagnosis is Class I mild crowding with 4 mm of crowding on the upper arch and 4 mm on the lower arch. An orthodontic treatment plan is formulated to include the installation of a fixed orthodontic appliance with some mild expansion of the upper and lower arches. Laboratory results indicate that the patient's vitamin D3 serum levels are at 20 ng/ml, which is considered to be deficient.

[0369] The patient self-administers oral oil-based vitamin D3 capsules of 6000 IU per day for 3 months to increase his vitamin D3 serum levels. Laboratory serum testing is optionally performed again after 3 months of vitamin D3 supplementation. The patient maintains or adjusts his oral dose of vitamin D3 based on his subsequent lab results.

[0370] Orthodontic treatment is started either after the 3 month period or anytime prior. The patient has conventional fixed orthodontic brackets, and bands placed on his teeth with an initial 0.016 inch NiTi wire tied in place with silcone ligatures. Light is administered to the patient on a daily basis in all regions of the maxillary bone and mandibular bone for 20 minutes at an intensity of 50 mW/cm² at wavelength of about 850 nm. The light can be administered using a light therapy apparatus, such as the one shown in FIG. 21A. The orthodontic treatment continues with the finishing of teeth

once the arches have been expanded. It is believed that the active orthodontic treatment will be completed in 50% to 75% less time due to the combination of daily administration of light and improved vitamin D3 serum status.

[0371] At a passive state of orthodontic treatment, i.e., retention phase, a fixed retention orthodontic appliance is installed on the patient's teeth. In one example, a Hawley retainer is a removable appliance that is designed to maintain tooth position of the anterior teeth. The Hawley retainer can be installed on the patient's anterior teeth. In some embodiments, a fixed retainer appliance is bonded to the lower 6 anterior teeth. The patient continues with vitamin D3 supplementation. In some examples, the patient self-administers 2000 IU per day to 12,000 IU orally per day. The dosage can be determined based on vitamin D blood serum levels which can be measured periodically to determine dosing. As a result, alveolar bone density around the teeth is increased during the passive phase. During the passive stage, the patient is administered with light once per week with a light therapy apparatus, such as the light therapy apparatus shown in FIG. 21A, in all areas of the upper and lower arch at a wavelength of about 625 nm.

Example 4

[0372] An animal study was conducted to demonstrate the affect of light treatment and functional-appliance use on mandibular condylar growth. Twenty-four rats were divided equally into six groups of four animals: Group 1 received laser light treatment, but did not wear a functional appliance; Group 2 received laser light treatment and wore a functional appliance; Group 3 received LED light treatment, but did not wear a functional appliance; Group 4 received LED light treatment and wore the same type of functional appliance as Group 2; Group 5 wore the same functional appliance as Group 2, but did not receive light treatment, and served as the positive control group; and Group 6 did not wear a function appliance, did not receive light treatment and served as the negative control group. The rat functional appliance was analogous to a human functional appliance.

[0373] The rats of Groups 1-4 received their respective light treatment for ten minutes every day for four weeks. The rats of Groups 5-6 (the control groups) received "sham" treatment, i.e., no laser or LED light, during this time. The wavelength and intensity of the laser and LED light treatment was the same ~ 850 nm at 10 mW/cm².

[0374] At the end of four weeks, the mandibles of each of the rats were analyzed and the surface areas of the cartilaginous layers of the condyles were measured. These layers include the fibro-cartilaginous (FL) layer, the proliferative layer (PL), the chondrocyte layer (CL), and the hypertrophic layer (HL).

[0375] The results showed that Groups 1 and 2 (laser light treatment) had a statistically significant increase in the FL compared to the control groups, Groups 5 and 6. The CL of Groups 3 and 4 were also found to have significantly increased as a result of the LED light treatment compared to the control groups, Groups 5 and 6. The HL of Group 2 was found to have a greater increase than Group 5. In other words, administering laser light in combination with wearing a functional appliance was more effective for increasing the HL than simply wearing a functional appliance. Lastly, the chondroblastic layer of Group 4 was found to have greater increase than that of Group 2. These results demonstrate that administering laser light in combination with

wearing a functional appliance is useful for stimulating mandibular condylar growth, lengthening mandibular bone and, accordingly, regulating oral or maxillofacial bone remodeling.

Example 5: Use of Functional Appliance and Light Therapy

[0376] In this example, a patient is fitted with a Herbst appliance that levels after the patient's upper teeth are aligned such that her mandible is able to advance to an ideal, unobstructed incisor overjet (OJ).

[0377] Pre-Herbst Activities

[0378] The patient's OJ and maximal protrusive mandible position are measured prior to administering light therapy. Upper and lower casts of the patient's bite are made, and photographs of her oral cavity, including side pictures, occlusal pictures and anterior pictures, are taken. The casts and photographs are retained. A Herbst appliance is constructed such that after it is installed in the patient her OJ will more protrusive than ideal, but less than edge-to-edge.

[0379] Day of Herbst Delivery

[0380] The Herbst appliance is cemented in the patient's oral cavity, and her OJ is optionally measured. The patient is fitted with an extra-oral light-therapy device having one or more light-source arrays that contact her face directly about one or both of her temporomandibular joints and is irradiated with light having a wavelength ranging from about 600 nm to about 900 nm, in a specific example, about 850 nm. One or more photographs of the positioned arrays are taken, and the patient is asked to report to her orthodontist any change in OJ. The extra-oral light therapy device is removed from the patient and the patient is instructed to use the extra-oral device on a daily basis for 20 minutes per day.

[0381] Post-Herbst Insertion

[0382] The patient returns to her orthodontist two weeks later for a follow-up visit and three months later to check the position of the appliance. At the three-month visit, shims that alter the length of the appliance's telescopic arms are optionally added to the appliance. At four months following appliance insertion, the appliance is deactivated and the patient's OJ and maximal protrusive mandible position are remeasured. Two weeks later the patient's OJ is checked, and if it is less than ideal, then the appliance is reactivated. Iterations are performed every two weeks until the earlier of (i) the time when patient's OJ is ideal and (ii) two months. After the earlier of (i) and (ii), the patient's OJ and maximal protrusive mandible position are remeasured, upper and lower casts of the patient's bite are made, photographs of her oral cavity are taken and the measurements and photographs are compared to those taken during the pre-Herbst activities.

[0383] While particular embodiments of the present invention have been shown and described herein, such embodiments are provided by way of example only. Numerous variations, changes, and substitutions will now occur to those skilled in the art without departing from the invention. It should be understood that various alternatives to the embodiments of the invention described herein can be employed in practicing the invention. It is intended that the following claims define the scope of the invention and that methods and structures within the scope of these claims and their equivalents be covered thereby.

What is claimed is:

1. A method for correcting a patient's overjet, comprising: fitting a functional orthodontic appliance to a patient in need of overjet correction, wherein the appliance creates tension on the patient's intra-oral tissue to reposition the patient's mandible forward or the patient's maxilla backward; positioning in the patient's oral cavity a light therapy apparatus that includes a light array so that the light array is disposed within the patient's oral cavity overlying a portion of the patient's mandibular alveolar bone or the patient's maxillary alveolar bone; and intra-orally irradiating, via the light array, light having a wavelength ranging from about 620 nm to about 1200 nm and an intensity ranging from about 20 mW/cm² to about 200 mW/cm² to the patient's mandibular alveolar bone or maxillary alveolar bone, wherein the patient wears the appliance during the irradiating, wherein the tension and light increase the rate of overjet correction compared to that associated with the use of the appliance in the absence of irradiating light.
2. The method of claim 1, wherein the appliance is a HERBST appliance, Twin Block appliance, Fixed Twin Block appliance, Bonded Twin Block appliance, BIOBLOC appliance, FORSUS Fatigue appliance, XBOW appliance, mandibular anterior repositioning appliance, Bass Dynamax appliance, Bionator appliance, Open Face Activator appliance, Activator appliance, Woodside Activator appliance, Frankel appliance, Teuscher appliance, Andreson appliance, 3-Way Sagittal appliance, Lower Schwartz appliance, 3 Way Expander appliance, jaw repositioning appliance, removable orthotic appliance, BioPedic Appliance, Ritto Appliance, Alpern Class II Closer appliance, Rapid palatal expander appliance, facemask appliance, reverse pull headgear or conventional orthodontic headgear.
3. The method of claim 1, wherein the appliance is a mandibular repositioner that creates tension on the patient's intra-oral tissue to reposition the patient's mandible forward.
4. The method of claim 3, wherein the mandibular repositioner is a HERBST appliance.
5. The method of claim 3, wherein the mandibular repositioner is a mandibular anterior repositioning appliance.
6. The method of claim 3, wherein the mandibular repositioner is a fixed mandibular repositioning appliance.
7. The method of claim 1, wherein the intensity is about 200 mW/cm².
8. The method of claim 1, wherein the patient is a human.
9. The method of claim 1, wherein the intensity ranges from about 100 mW/cm² to about 200 mW/cm².
10. The method of claim 1, wherein the light array is a first light array, the method further comprising: transdermally irradiating light via a second light array to a region of the patient's temporomandibular joint, maxillary bone, mandibular bone, condyle, glenoid fossa, or temporal bone, the second light array overlying the region.
11. The method of claim 10, wherein the intra-orally irradiating is at least partially concurrent with the transdermally irradiating.
12. The method of claim 1, wherein: the wavelength is a first wavelength, and the intra-orally irradiated light comprises a second wavelength that is different from the first wavelength.
13. The method of claim 1, wherein the wavelength is a wavelength ranging from about 620 nm to about 684 nm.
14. The method of claim 1, wherein the wavelength is about 850 nm.
15. The method of claim 1, wherein the wavelength is about 1100 nm.
16. The method of claim 1, wherein the light is irradiated to the mandibular alveolar bone or the maxillary alveolar bone for about 2 minutes to about 10 minutes.
17. The method of claim 1, wherein the light is irradiated to the mandibular alveolar bone or the maxillary alveolar bone for about 5 minutes.

* * * * *