IvozProvider 2.23 Documentation

Publicación Artemis

Irontec

jul. 18, 2024

Introduction to IvozProvider

The following sections will serve as general introduction to IvozProvider:

1.1 About this documentation

This documentation describes the process of installation and usage of IvozProvider, the multi-tenant telephony platform for providers developed by Irontec.

This should be the starting point for anyone interested in this solution, both from the technical point of view and the user one and it's divided in multiple sections from the basic infrastructure information and configuration to the final user settings.

1.2 Getting help

IvozProvider is an alive and highly developed project. There are multiple channels to get information or report bugs.

In order of preference:

- GitHub: <https://github.com/irontec/ivozprovider>
- IRC Channel #ivozprovider at irc.libera.chat
- email: vozip+ivozprovider@irontec.com
- Twitter: @irontec

Don't hesitate to contact us for any kind of feedback :)

1.3 What is IvozProvider?

IvozProvider is a *provider oriented multilevel IP telephony solution exposed to the public network*.

1.3.1 IP Telephony

IvozProvider supports telephony systems that use *Session Initiation Protocol*, **SIP**, described in [RFC 3261](#) and any related [RFCs](#) independent of manufacturers.

This allows total freedom to choose *softphones*, *hardphones* and the rest of elements that interact with IvozProvider, without any kind of binding with a manufacturer.

Right now, IvozProvider supports the following **transport protocols** for SIP:

- UDP
- TCP
- TLS
- Websockets

This last transport protocol described in [RFC 7118](#) supports web integrated softphones, using the [WebRTC](#) standard allowing browsers to establish real-time *peer-to-peer* connections.

The **supported audio codec** list is:

- PCMA (*alaw*)
- PCMU (*ulaw*)
- GSM
- SpeeX
- G.722
- G.726
- G.729 (manual installation required)
- iLBC
- [OPUS](#)

1.3.2 Multilevel

The web portal design of IvozProvider allows **multiple actors within the same infrastructure**:



In *Roles de la plataforma* section, the different roles are deeply described, but to sum up:

- **God Admin:** The administrator and maintainer of the solution. Provides access to multiple brand operators.
- **Brand Operator:** Responsible of configuring carrier routing, billing and invoicing to multiple clients.
- **Client Operator:** Responsible of its own configuration and to manage the final platform users.
- **Users:** The last link of the chain, has SIP credentials and can access its own portal for custom configurations. This level is only available for vPBX client types.

Each one of this roles **has its own portal** that allows them to fulfill their tasks. Each portal can be customized in the following ways:

- Themes and *skins* for corporate colours.
- Client Logos.
- Customized URLs with the Brand or Client domain.

1.3.3 Provider oriented

IvozProvider is a telephony solution **designed with horizontal scaling in mind**. This allows handling a great amount of **traffic and users** only by increasing the machines and resources of them.

This are the main ideas that makes this product provider oriented:

- Despite the fact that all machine profiles can run in the same host, what makes it easier for the initial testing, each profile of IvozProvider can be separated from the rest to make it run in its own machine.
- A **distributed installation** allows to distribute the correct amount of resources to each task, but also:
 - Geographic distribution of elements to warranty high availability in case of CPD failure.

- Setup of key elements near the final users, to minimize the communication latencies.
- Horizontal scaling of key profiles to handle hundred of thousands concurrent calls.

The resource consuming elements that limit the service of VoIP solutions use to be:

- Already established calls audio management.
- Managing configuration for each client administrator (IVRs, conference rooms, external call filters, etc.)
- Databases of configuration and records.

IvozProvider was designed always keeping in mind the **horizontal scaling** of each of its elements, so it **can handle thousands concurrent calls** and what is more important, **adapt the platform resources to the expected service quality**:

- **Media-relay** servers handle audio frames for the already established calls:
 - You can use as many media-relays as you need.
 - You can join media-relay in groups, and force some clients to use a group if you want.
 - You can setup media-relays near the final users, to minimize network latencies in the calls.
- **Application servers** are in charge of processing the configured logic:
 - They scale horizontally: new Application Servers can be installed and added to the pool if you feel the need.
 - Every call is handled by the least busy Application Server
 - By default, there is no static assignment * between Clients and Application Servers. This way failure of any Application Server is not critical: the platform will ignore the faulty Application Server while distributing calls.

1.3.4 Exposed to the public network

As showed in the installation process, **IvozProvider is designed to serve users directly from Internet**. Although it can be used in local environments, IvozProvider is designed to use public IP addresses for its services, removing the need of VPN or IPSec tunnels that connect the infrastructure with the final users

Highlights:

- Only the required services will be exposed to Internet.
- The untrusted origins access can be filtered out by integrated firewall
- Access from IP addresses or networks can be filtered to avoid any kind of phishing.
- There is also an anti-flood mechanism to avoid short-life Denial of Service attacks.
- Each client concurrent calls can be limited to a fixed amount.
- IvozProvider supports connection from terminals behind NAT.
- IvozProvider keep track of those NAT windows and keep them alive with *nat-piercing* mechanisms.

1.4 What is inside IvozProvider?

IvozProvider uses well-known and stable [Free Software](#) projects to fulfill the different required task of the platform.

Nothing better than an image to show all the software that its integrated into IvozProvider:

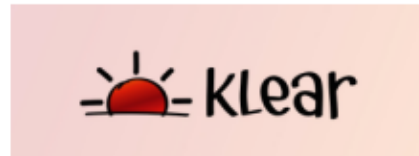

Nota: We can not stress enough our gratitude to the developers and communities of this projects.

The task of each of this software will be deeply detailed in the block *Platform general architecture*.

1.5 Who should use IvozProvider?

IvozProvider is a good option for those interested in having a telephony platform that can provide service to **thousands concurrent calls**.

The greatest strengths of IvozProvide can help to decide if the solution meets your needs:

- VoIP: SIP
- Multilevel, multitenant
- Horizontal scaling
- PseudoSBC: open to Internet
- Billing and Invoicing engines integrated
- PBX Features

The installation process is so simple, that the best way to test if IvozProvider fulfills your needs is to test it!

Platform general architecture

2.1 General diagram

Following diagram shows the global architecture of IvozProvider solution, with all its components:

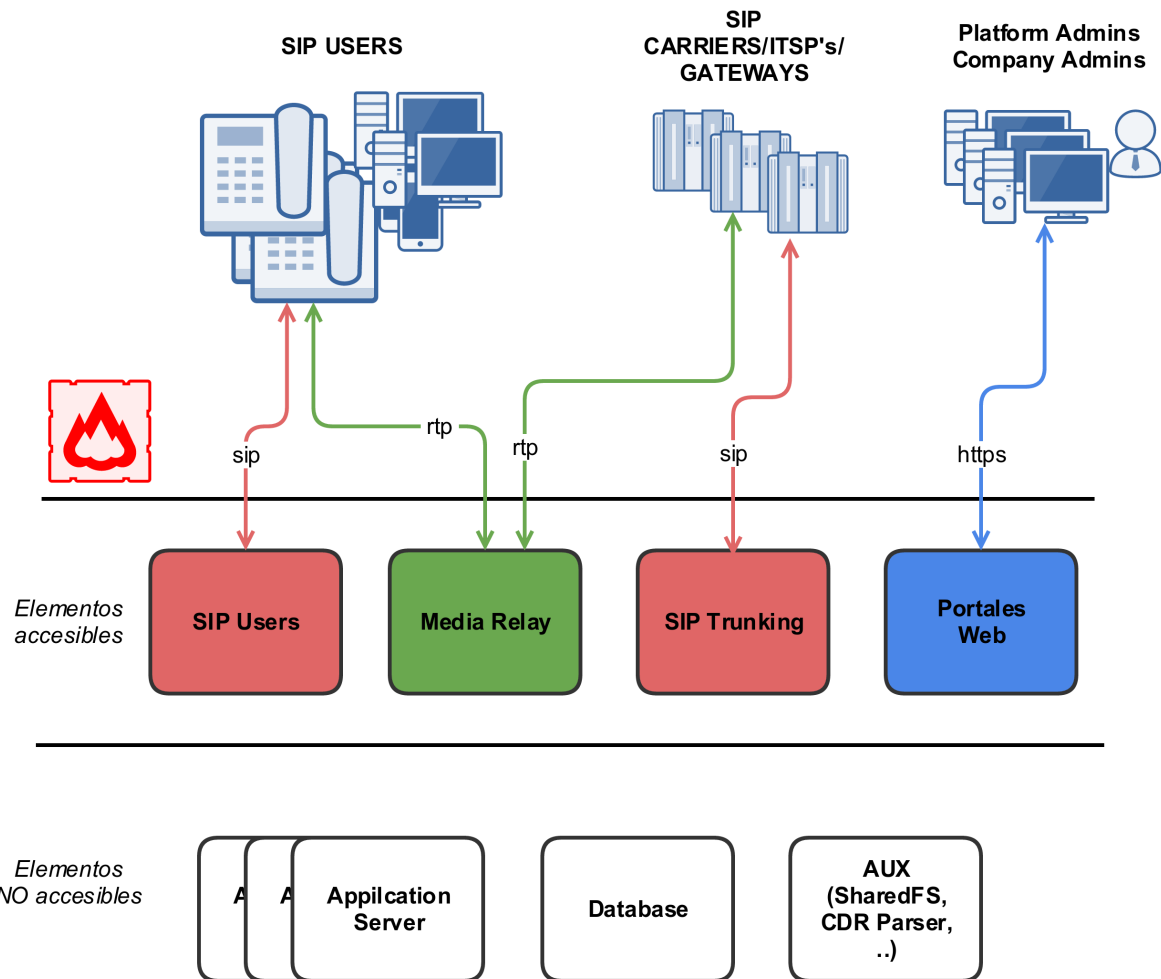

This is a more conceptual diagram:

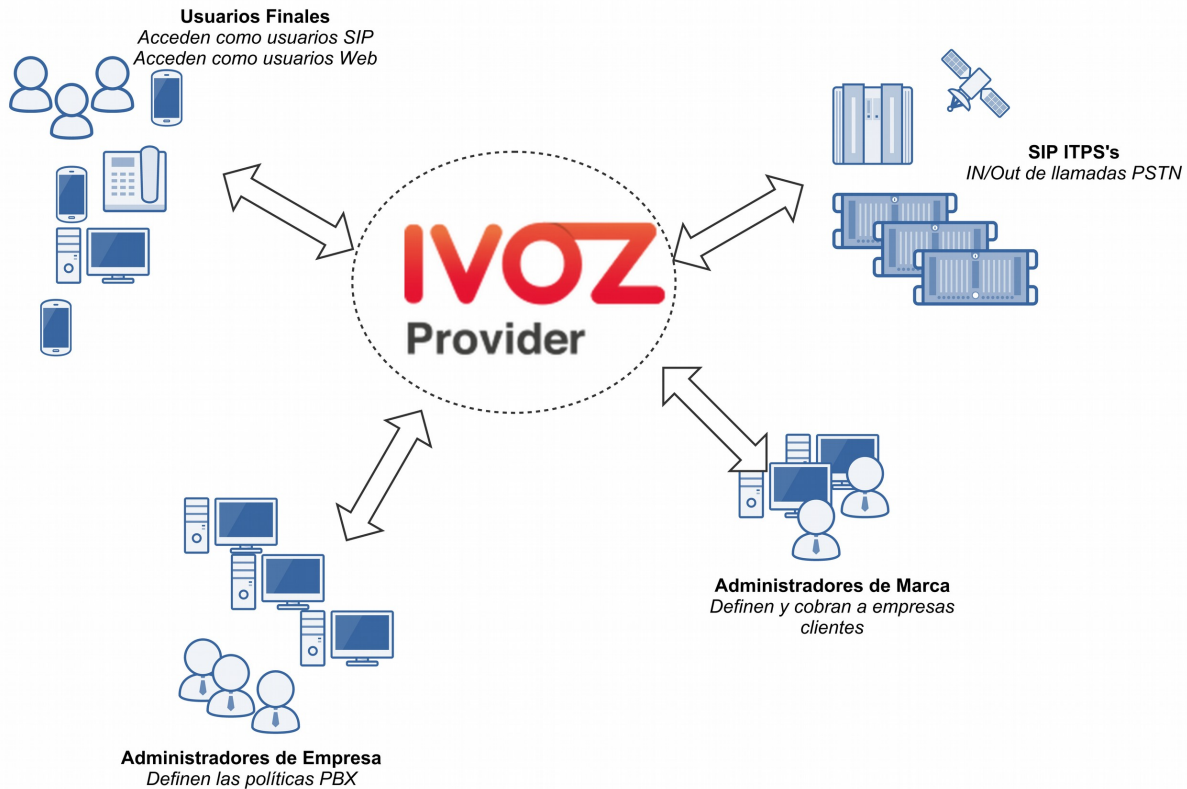

2.2 SIP signalling flow

The first diagram shows the SIP signalling traffic involved in the establishment, modification and termination of sessions following the SIP RFC 3261 and any related RFCs.

These are the **external SIP entities** involved:

- UACs: users hardphones, softphones, SIP-capable gadget.
- SIP carriers/DDI Providers: carriers used to interconnect IvozProvider with external SIP networks (and, probably, with PSTN).

All the SIP traffic (in any of the supported transports: TCP, UDP, TLS, WSS) they send/receive is to/from this two **internal SIP entities** of IvozProvider:

- Users SIP Proxy (running Kamailio).
- Trunks SIP Proxy (running Kamailio).

In fact, users UACs only talk to Users SIP Proxy and 'SIP carriers' and 'DDI Providers' only talk to Trunks SIP Proxy.

Inside IvozProvider these two proxies may talk to *Application Servers* running Asterisk for some client types but **no external element is allowed to talk to Application Servers directly.**

2.3 RTP audio flow

Sessions initiated by SIP signalling protocol imply media streams shared by involved entities.

This media streams use [RTP](#) to send and receive the media itself, usually using UDP as a transport protocol.

External entities involved in RTP sessions can be divided in:

- Clients endpoints.
- Carriers/DDI Providers.

Both entities exchanges RTP with the same IvozProvider entity: *media-relays*.

IvozProvider implements *media-relays* using [RTPengine](#).

Similar to SIP, these *media-relays* exchanges RTP when is needed with *Application Servers*, but **external entities never talk directly to them**.

2.4 HTTPS traffic

HTTPS is the third traffic type exchanged between IvozProvider and *external world*.

HTTPS traffic is used for:

- **Terminal provisioning**: several hardphones ask for their configuration when they wake up and this configuration files can be served through HTTPS.
- **Web portals**: IvozProvider has 4-level web portals for all the *platform roles*.

Both of these traffics are handled by *Web portals* IvozProvider entity.

2.5 Additional elements

IvozProvider has multiple elements that are not exposed to the *external world* but play a crucial task.

The most remarkable profile is **database profile** that gathers all the information of the platform and shares it between the majority of software packaged. IvozProvider uses [MySQL database engine](#) for this task.

Another remarkable task is **asynchronous tasks handler** in charge of encoding recordings, generating invoices, reloading services, importing data, etc.

2.6 Auxiliary elements

Aux profile runs software that, even though is not vital for calls placing, makes IvozProvider maintainer's life much easier.

In fact, without them, debugging problems would be much harder and the quality of given service would be damaged.

Although IvozProvider does not include any of the tools mentioned here, we consider them crucial for dealing with production environments.

We list here tools configured in all production IvozProvider installations maintained by [Irontec](#):

- **Homer SIP capture**: This amazing software lets us capture all the SIP traffic for later analysis, for obtaining statistics, call quality measuring, etc. Visit [SIP Capture website](#) for more information.
- **Kibana log viewer**: Showing logs collected by remaining [ELK stack components](#).
- **Chronograf metric viewer**: Showing metrics collected by remaining [TICK stack components](#).

Instalación inicial

3.1 Tipos de instalación

3.1.1 Instalación distribuida

IvozProvider está diseñado para que la mayor parte del software trabaje de manera distribuida en lo que llamamos perfiles.

Cada perfil es encargado de realizar una de las funciones de la plataforma:

- Base de Datos
- Proxy SIP
- Servidor Aplicaciones
- Portal Web

Para cada uno de estos perfiles existe un paquete virtual que instalará todas las dependencias necesarias (ver *Instalar el paquete del rol*).

Puedes instalar cuantas instancias desees de cada perfil, pero ten en cuenta que, mientras algunos estan pensados para escalar horizontalmente de manera nativa (por ejemplo: asterisk o media-relays) otros requerirán software adicional para que las máquinas del mismo perfil esten coordinadas (por ejemplo: replicación de bases de datos o balanceo de peticiones web).

3.1.2 Instalación standalone

Pero si lo que deseas es tener una plataforma pequeña para realizar tus pruebas o dar un servicio básico, hemos diseñado todas las configuraciones para que puedan convivir en una sola máquina.

Hemos bautizado este tipo de instalaciones como **StandAlone** y hemos creado *CDs automáticos de instalación* para que puedas instalarlos en un par de minutos.

3.2 Requisitos mínimos

3.2.1 Requisitos de sistema

IvozProvider está diseñado para funcionar e instalarse a través del sistema de paquetes APT de Debian GNU/Linux.

Importante: Es recomendable instalar IvozProvider en una máquina dedicada para la plataforma. Muchos de los software instalados podrían hacer malfuncionar otros software pre-instalados (por ejemplo MySQL o servidores DNS).

Para una instalación standalone, se requiere al menos:

- 4 CPUs (x86_64 o i386)
- 4 Gb memoria
- 30GB Disco Duro
- 1/2 IPs públicas (leer nota)

Nota: Es posible hacer que el proxy de usuarios y el proxy de salida utilicen la misma dirección IP pública. En este caso, **se cambiarán los puertos del proxy de salida de 5060 (TCP/UDP) a 7060 (TCP/UDP) y de 5061 (TCP) a 7061 (TCP).**

Si no está empleando la *CDs automáticas de instalación* también será necesario:

- Instalación base de Debian Stretch 9.0
- Acceso a Internet

3.3 Instalación por paquetes Debian

IvozProvider está diseñado para instalarse y actualizarse mediante paquetes Debian. En concreto, la release actual esta pensada para funcionar sobre [Debian Stretch 9](#).

Se recomienda emplear las [guías oficiales de instalación](#) para obtener un sistema base mínimo, ya que toda dependencia que necesite posteriormente será instalada automáticamente.

Tanto si deseas realizar una *Instalación standalone* o una *Instalación distribuida*, es preciso configurar los repositorios de paquetes debian de Irontec.

3.3.1 Configurar repositorios APT

Actualmente se emplean dos repositorios diferentes tanto para la última release de IvozProvider (llamada artemis) como para la de Klear (llamada tayler)

```
cd /etc/apt/sources.list.d
echo deb http://packages.irontec.com/debian artemis main extra > ivozprovider.list
echo deb http://packages.irontec.com/debian tayler main > klear.list
```

Opcionalmente, añadimos la clave publica del repositorio:

```
wget http://packages.irontec.com/public.key -q -O - | apt-key add -
```

3.3.2 Instalar el paquete del rol

Una vez configurados los repositorios será preciso seleccionar el paquete acorde al perfil que queramos instalar:

- **Para una *Instalación standalone*:**

– ivozprovider

```
apt-get update
apt-get install ivozprovider
```

- Para una *Instalación distribuida* uno de los paquetes en función rol se desee que desempeñe la máquina.
 - ivozprovider-profile-data
 - ivozprovider-profile-proxy
 - ivozprovider-profile-portal
 - ivozprovider-profile-as

Atención: Las instalaciones distribuidas requieren multiples configuraciones en funcion del rol que se haya instalado. Tenga en cuenta que este proceso de instalación no ha sido aún documentado. Para mas información vea la [petición de documentación](#)

3.3.3 Completar instalación

Las instalaciones standalone cuentan con un menú que ayuda a configurar los datos básicos de los servicios empleados en IvozProvider. Puesto que todos los servicios se ejecutan en la misma máquina, muchos de los procesos vienen configurados automáticamente con los valores por defecto.

El menú permite, entre otros:

- Configurar la(s) IP(s) pública(s) de los proxies SIP
- El lenguaje por defecto que empleará la plataforma
- Las contraseñas para acceder a las bases de datos

Es posible cambiar cualquiera de estos valores una vez instalado IvozProvider volviendo a ejecutar:

```
dpkg-reconfigure ivozprovider
```

Importante: Cualquiera de las IPs públicas configuradas en la instalación servirá para acceder al panel web. Las credenciales por defecto son **admin / changeme**.

Importante: You must reboot your machine after a package installation in order to start all required sevicees.

3.4 CDs automáticos de instalación

Puedes descargar uno de los [CDs automáticos de instalación de IvozProvider](#) (generados mediante [simplecdd](#)) en su versión estable o en una de las builds nocturnas:

Importante: IMPORTANTE: Los CDs de instalación formatearán automáticamente el disco de la máquina.

- Configure la máquina para iniciar desde CD, mostrará el menú de instalación de Debian GNU/Linux.

Nota: Si lo desea puede emplear la instalación gráfica del CD, pero los pantallazos a continuación se muestran con la instalación estándar.

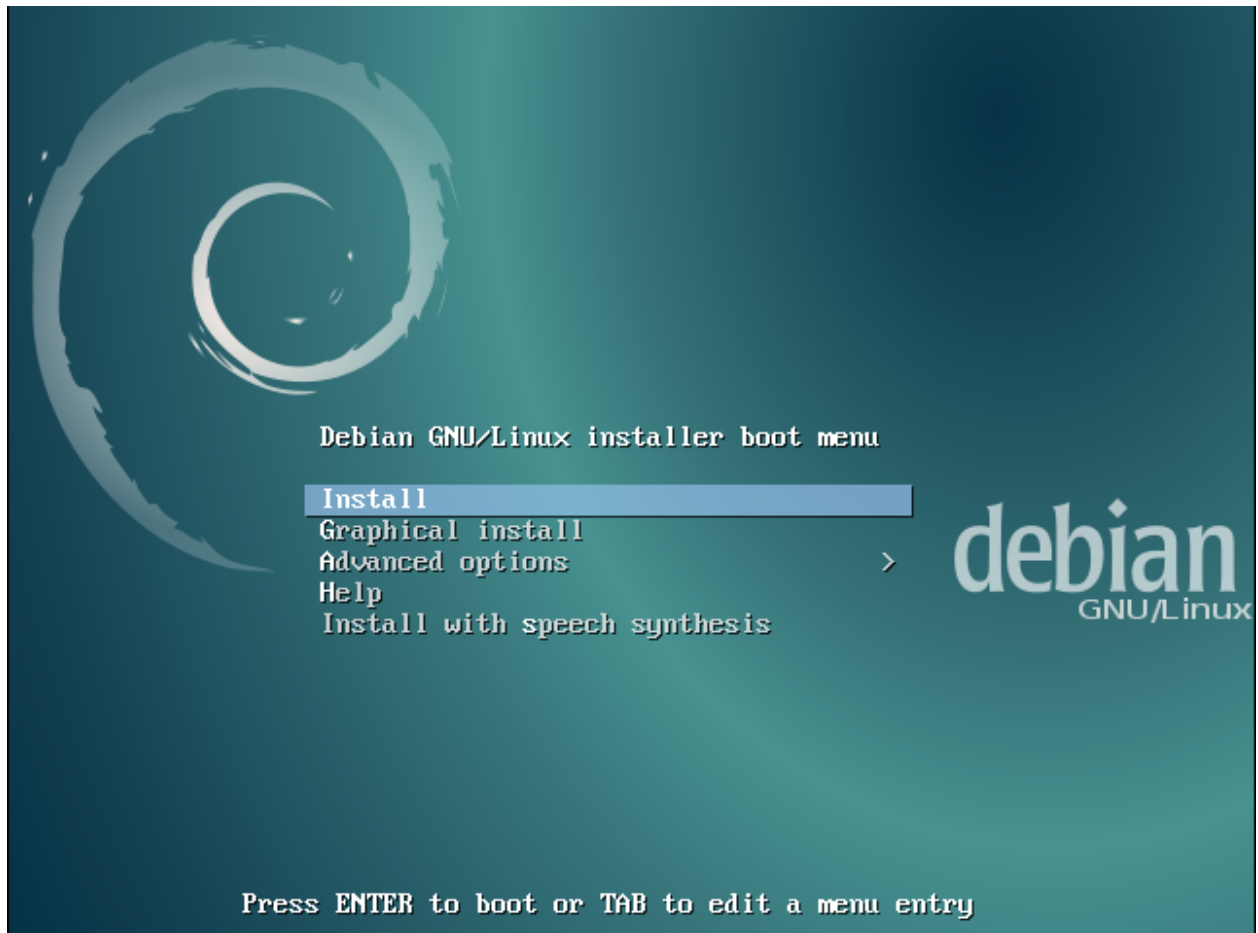

- Seleccione el idioma de la instalación:

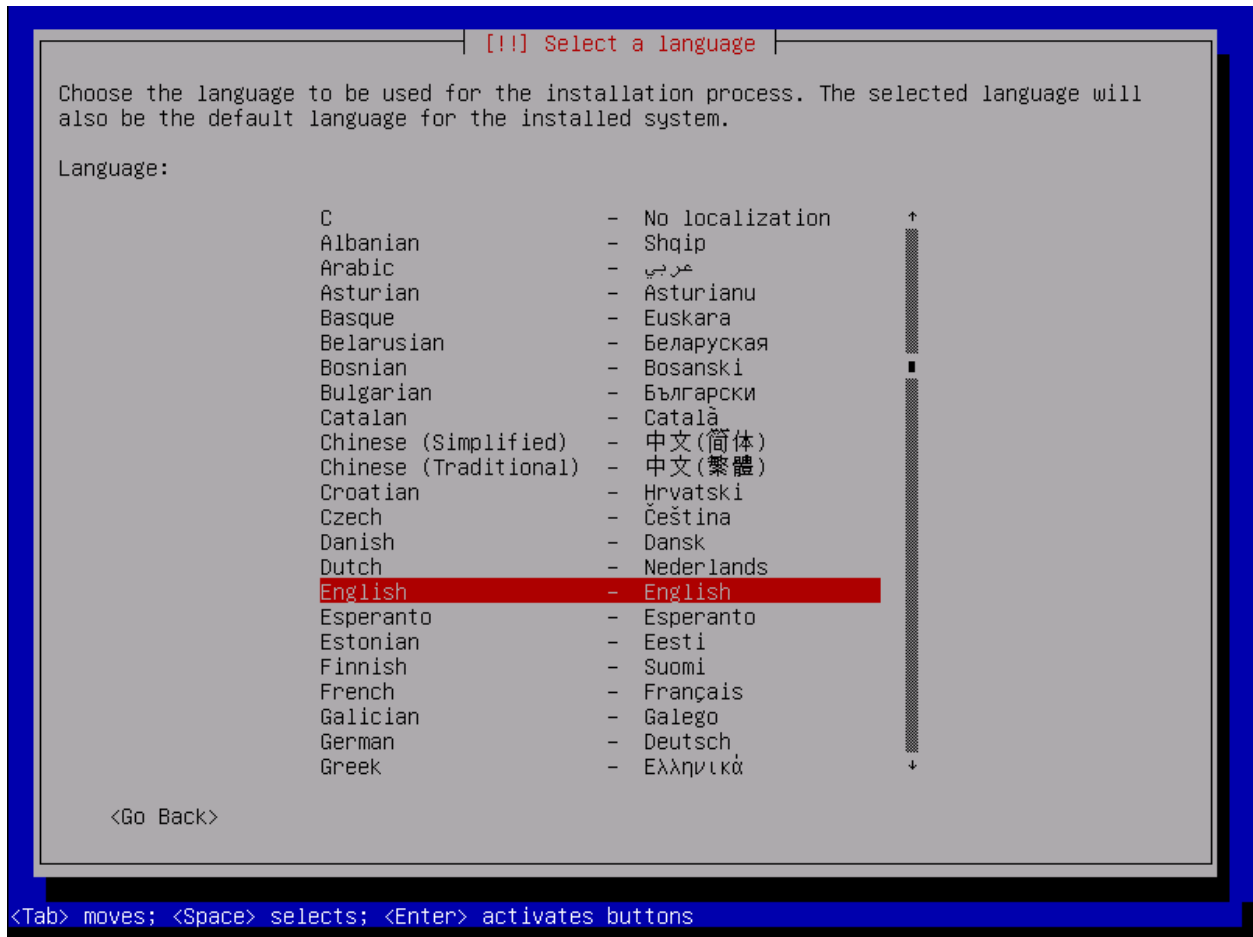

- Seleccione la ubicación:

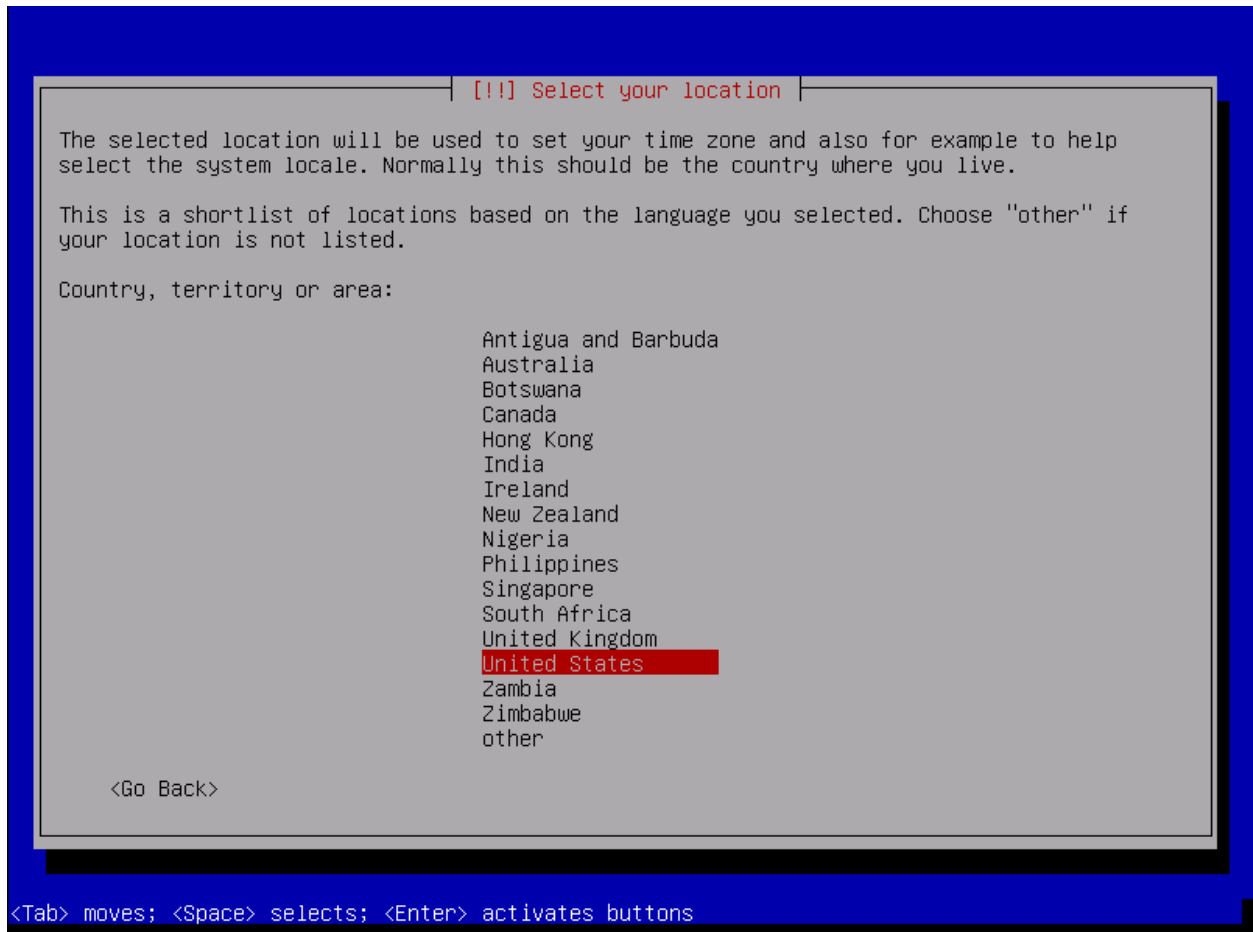

- Introduzca la contraseña para root

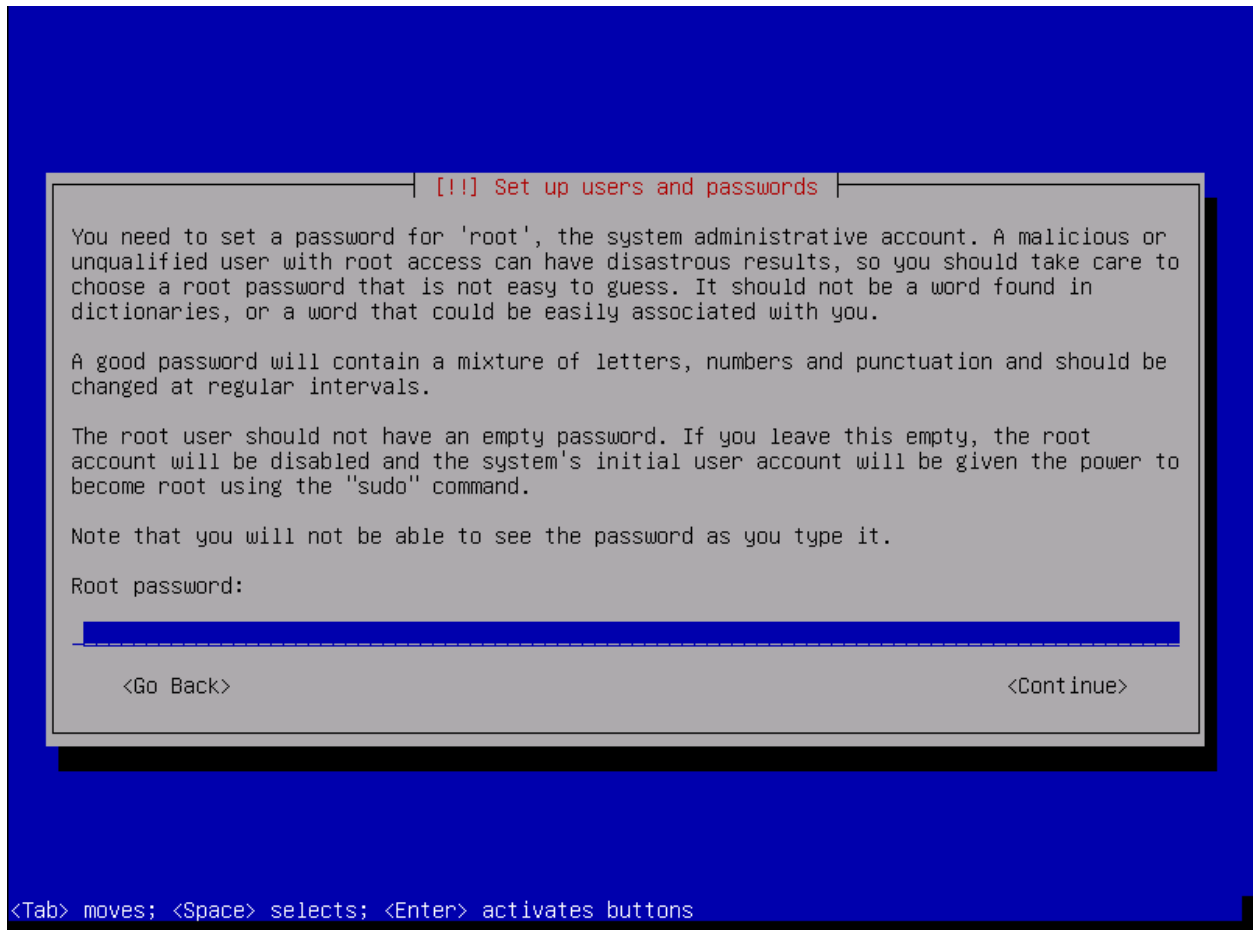

- Seleccione la configuración de hora:

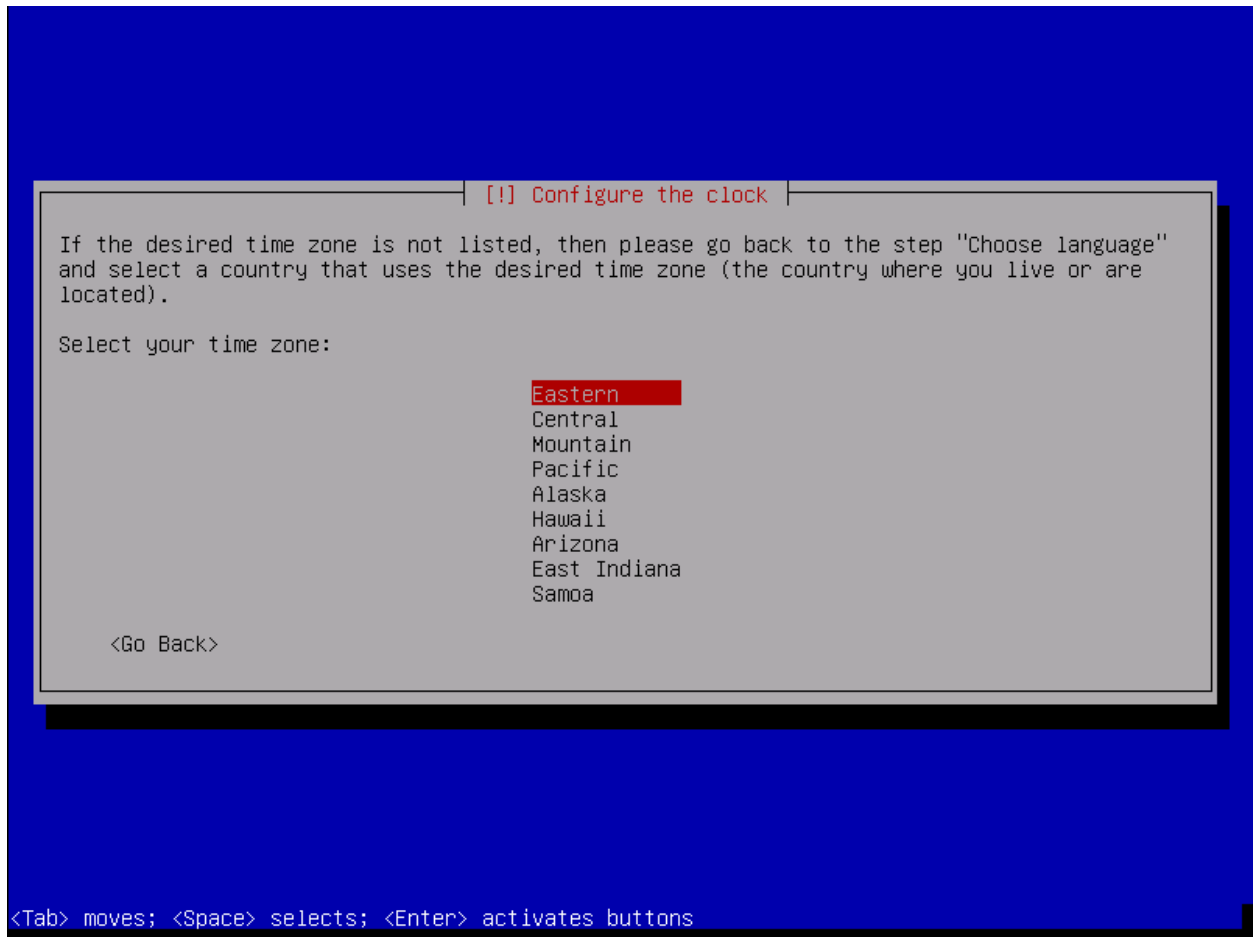

Nota: En este punto se realizará la configuración automática de red y particionado de disco, así como la instalación del sistema base.

- Configure la contraseña del usuario root del Servidor MySQL

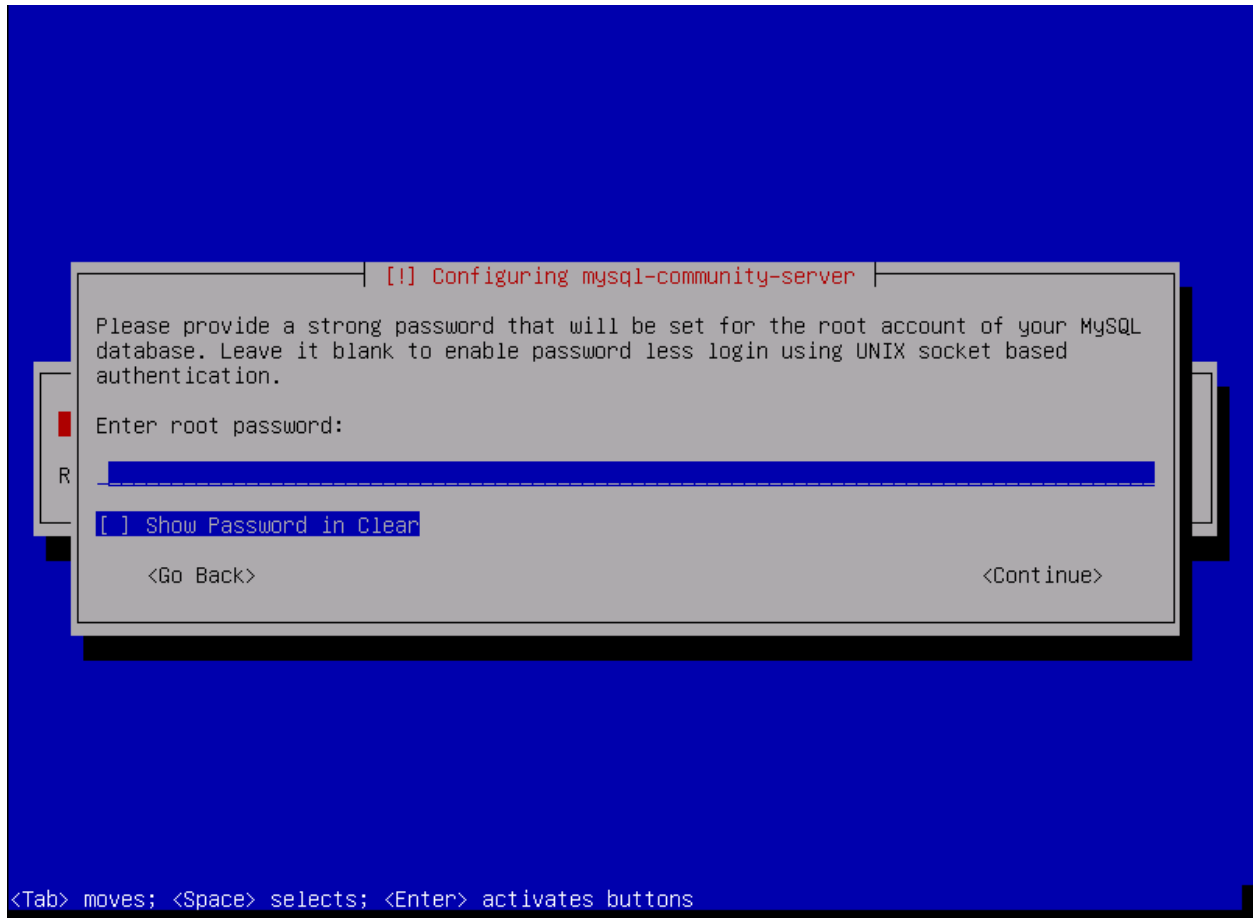

Importante: La contraseña de MySQL debe introducirse en esta pantalla y de nuevo en el menú de configuración de IvozProvider. Si deja este campo vacío, se empleará la contraseña por defecto (ver abajo).

- Configuración IvozProvider:

```
[!] Configuring ivozprovider

Welcome to IVOZ Provider Standalone setup.

You can access to this menu anytime by running "dpkg-reconfigure ivozprovider"

Please, configure the minimum required data in order to setup all required services:

    Configure Users SIP proxy address
    Configure Providers SIP proxy address
    Configure MySQL root password
    Configure default language
    >> Finish configurating

<Go Back>
```

<Tab> moves; <Space> selects; <Enter> activates buttons

Como se mencionó en *Requisitos mínimos* se requiere al menos una dirección IP pública para los proxies de Usuarios y Troncales. Recordar que en caso de utilizar una única dirección IP, los puertos SIP del proxy de salida se cambiarán para evitar la colisión entre ambos.

Puede asignar sus valores ahora y configurar sus interfaces más tarde, o bien puede mostrar el siguiente menu para configurar estos valores más adelante.

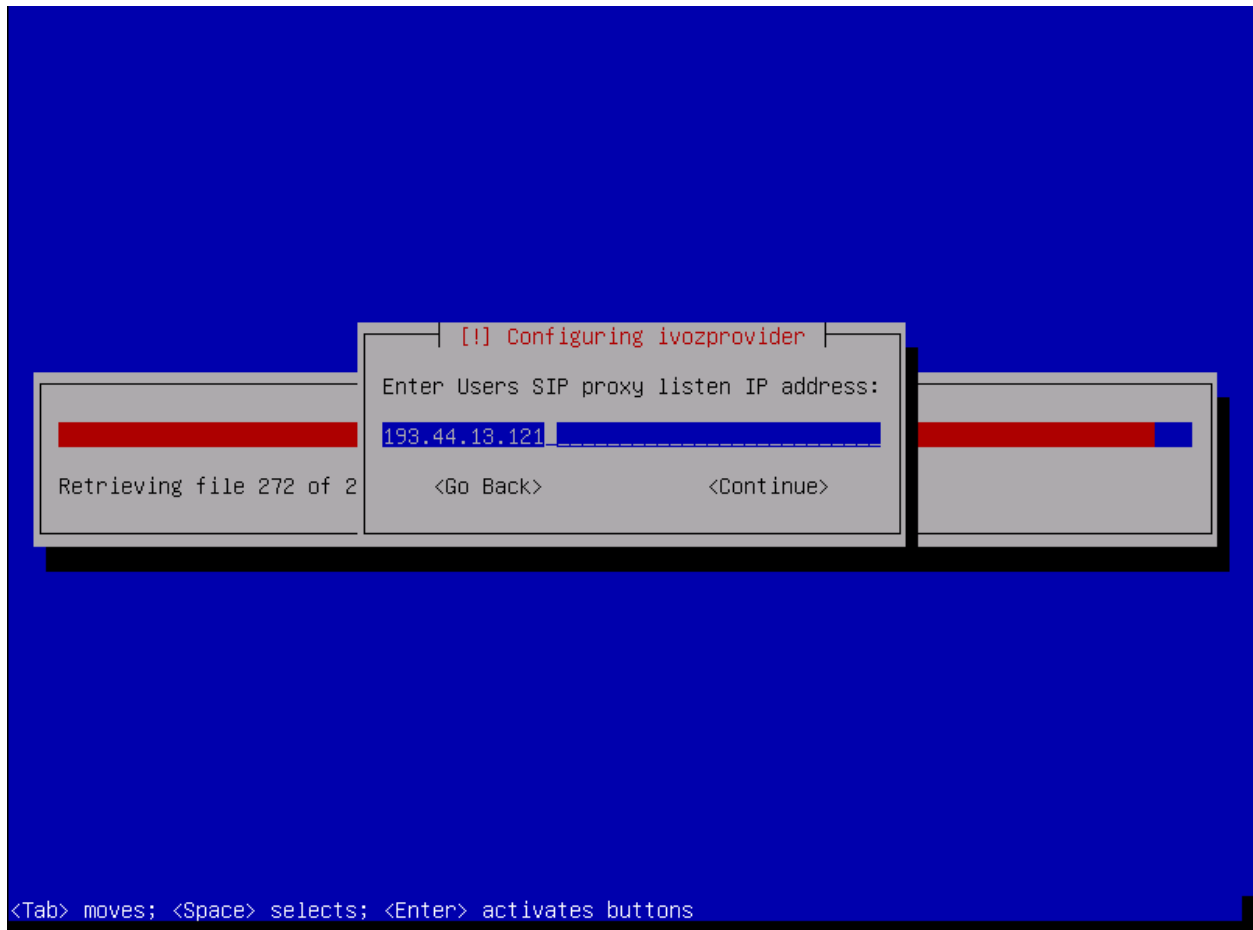

También puede configurar el valor por defecto para acceder a MySQL en este momento.

Nota: Si no configura contraseña para el administrador de MySQL, se empleará la de por defecto (changeme). Puede cambiarla más adelante si lo desea.

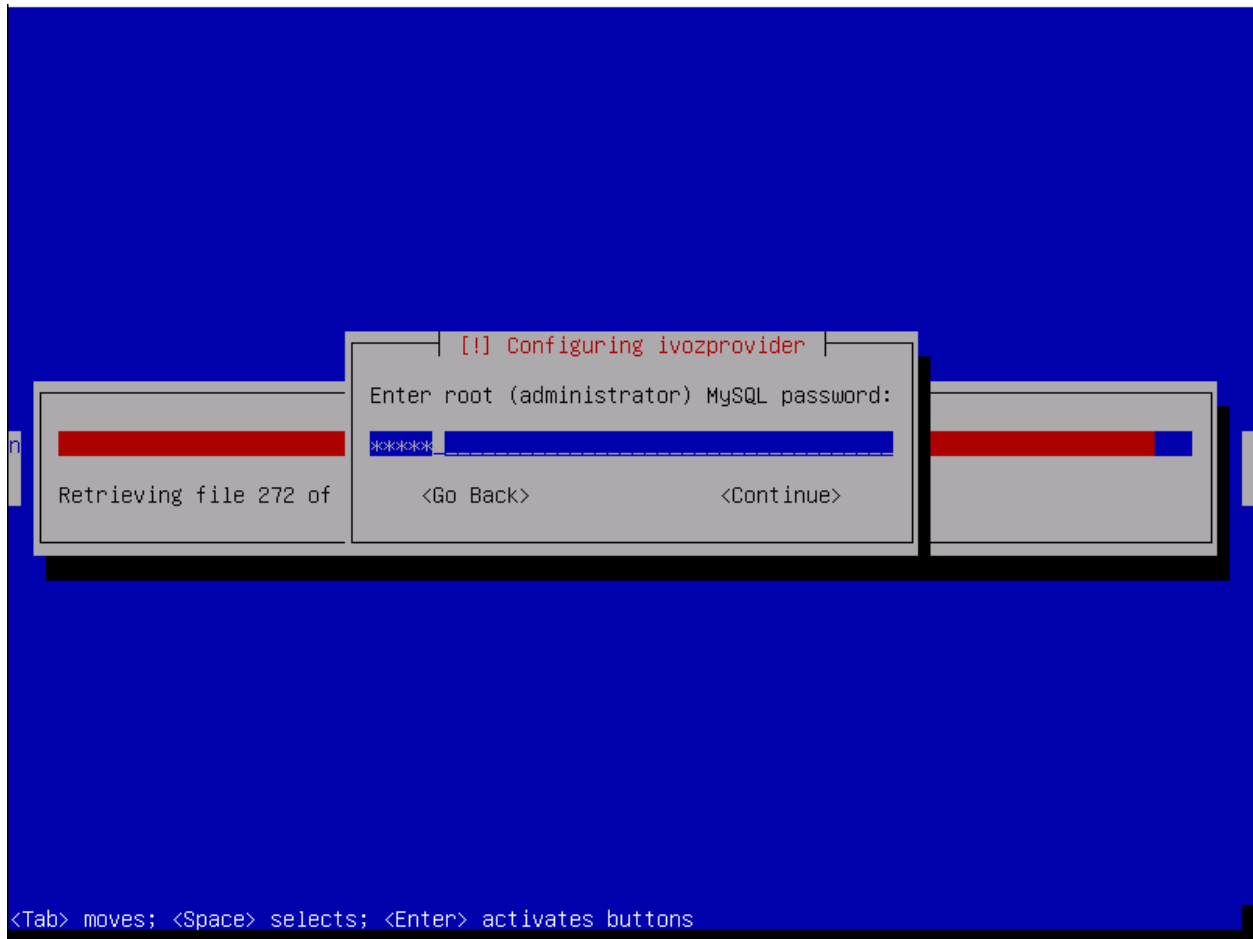

Y el idioma por defecto de los portales web:

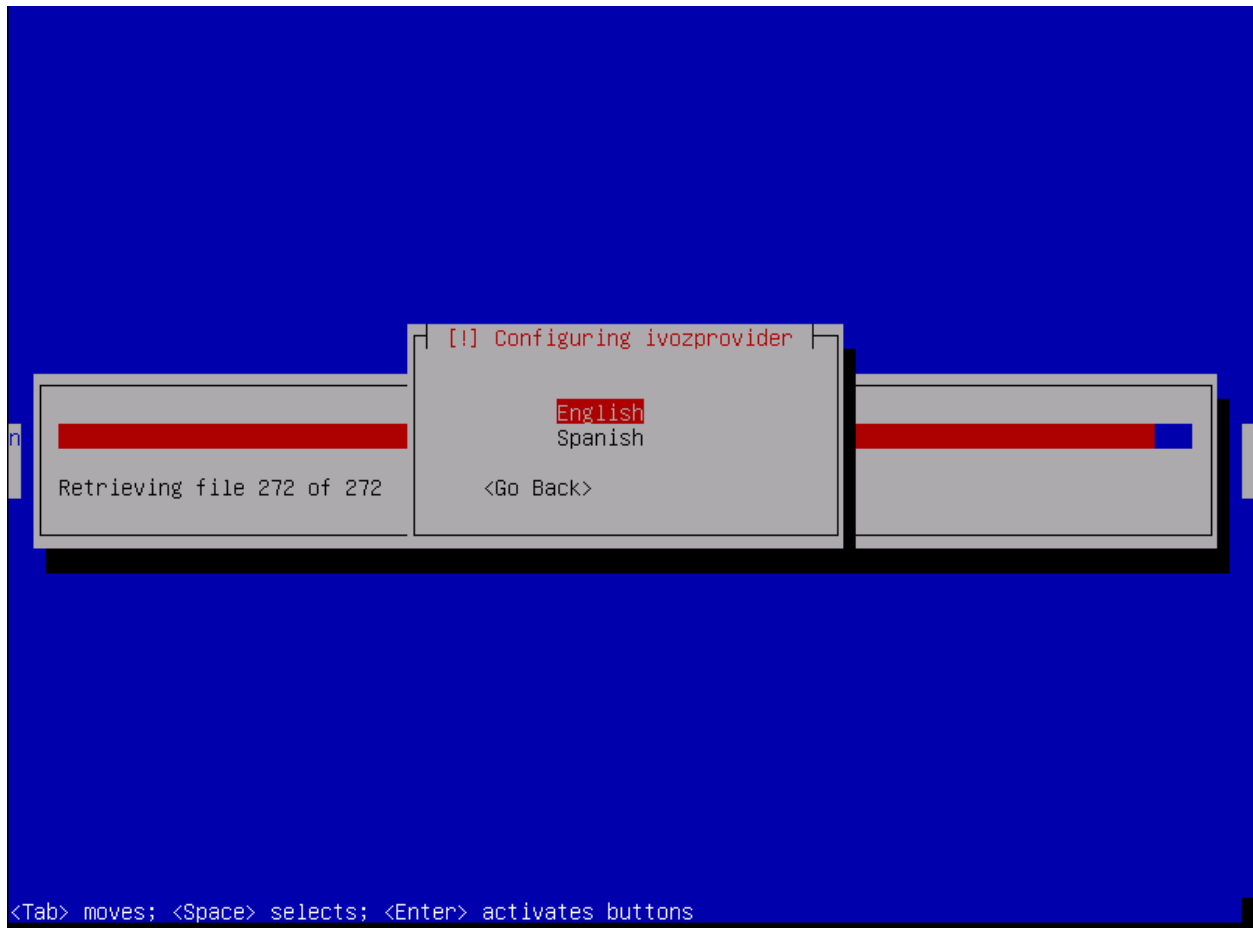

Nota: No es preciso configurar todas estas cosas durante la instalación. En caso de que algún dato esté sin configurar se mostrará un diálogo de aviso:

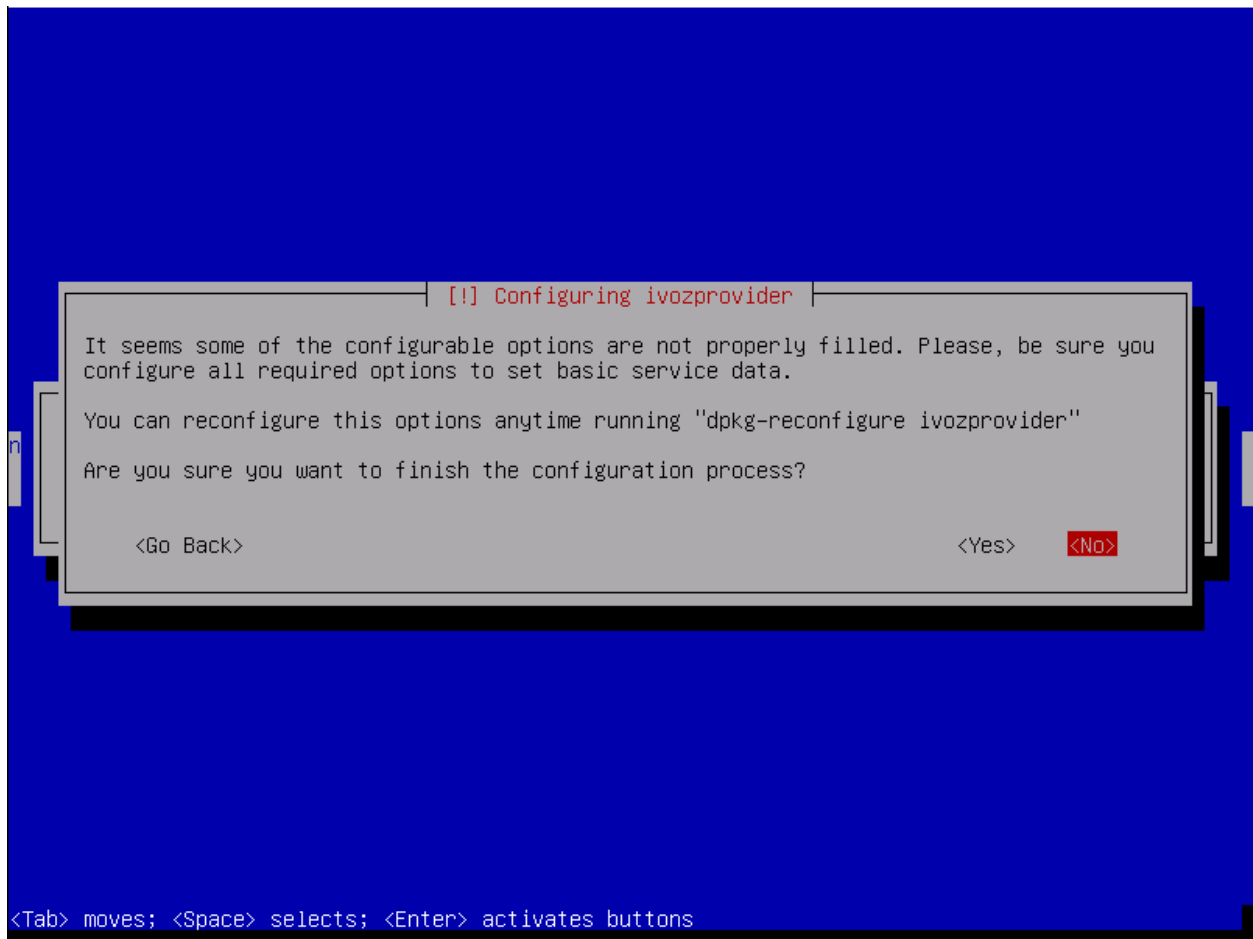

Por último, seleccione el disco donde se instalará el cargador de arranque GRUB.

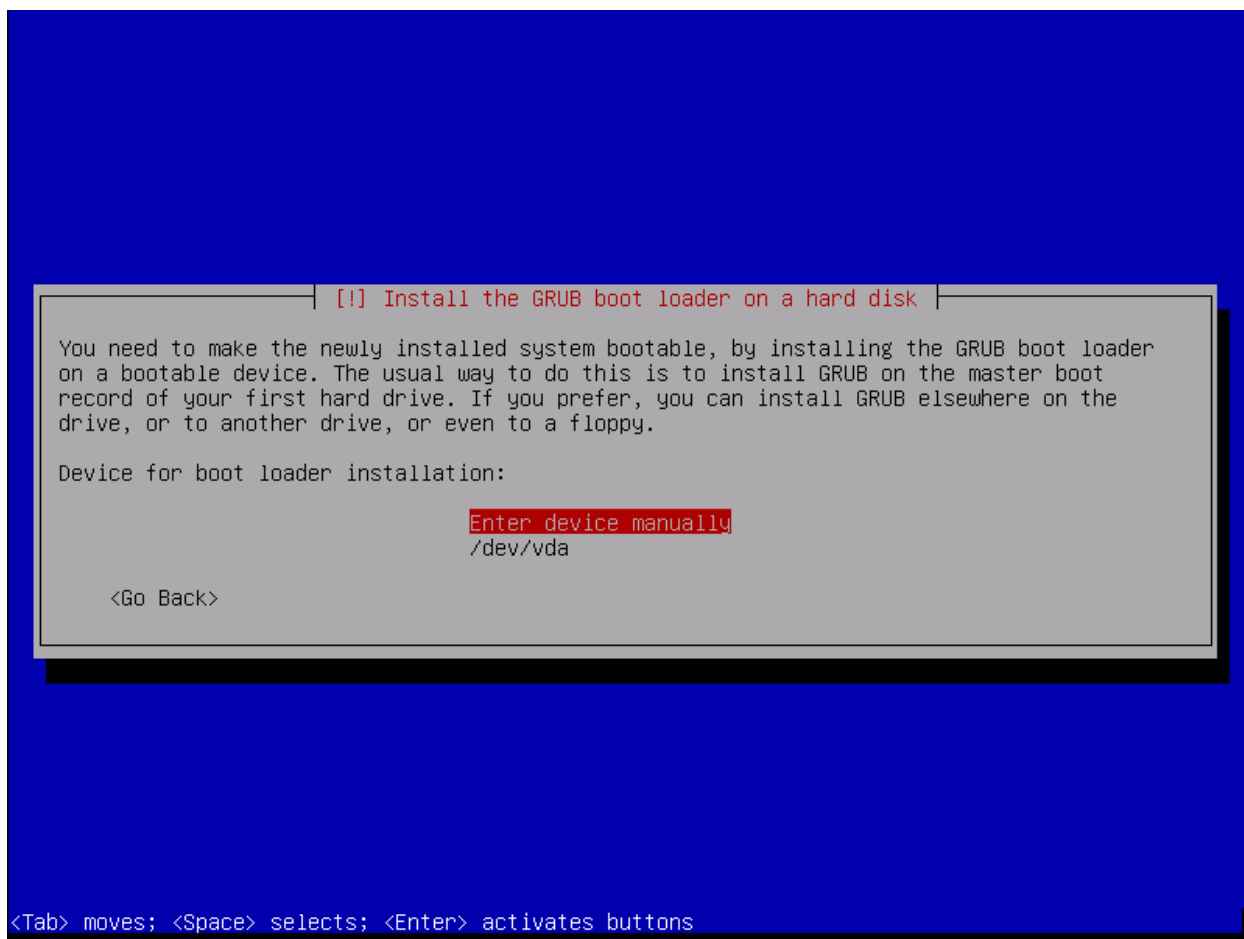

Una vez reiniciada la máquina podrá entrar y acceder a través de los portales web!

Importante: Cualquiera de las IPs públicas configuradas en la instalación servirá para acceder al panel web. Las credenciales por defecto son **admin / changeme**.

3.5 Componentes extra

3.5.1 G.729

Atención: El códec G.729 será ofrecido por defecto en las llamadas externas. Si no lo instala empleando las siguientes instrucciones, elimínelo de las configuraciones en el fichero `pjsip.conf`. En caso contrario, los Servidores de Aplicación lo ofrecerán como códec disponible.

Importante: En algunos países, es posible que tenga que pagar derechos a los titulares de las patentes de G.729. No somos asesores legales al respecto de las patentes activas o retiradas.

Puede emplear G.729 con IvozProvider, pero la instalación debe ser realizada manualmente. El códec G.729 esta

optimizado para cada tipo de CPU y versión de asterisk, por lo que cada instalación puede requerir un módulo de codec diferente.

Puede descargar el codec [aquí](#) bajo la sección Asterisk 13.

Una vez descargado, mueva el fichero `.so` a la ruta `/usr/lib/asterisk/modules/` y renómbrelo a **codec_g729.so**

Puede comprobar si el codec es válido reiniciado asterisk y mostrando la lista de traducciones de codes disponibles:

```
asterisk -rx 'module load codec_g729.so'
asterisk -rx 'core show translation' | grep 729
```

Roles de la plataforma

IvozProvider es una solución de proveedor multinivel.

La siguiente imagen muestra los distintos niveles disponibles así como la relación entre ellos:



Esta sección explica cada uno de los roles, describe sus responsabilidades y tareas principales.

4.1 Rol de administrador global

El rol de administrador global (operador en la imagen) lo desempeña habitualmente el instalador de IvozProvider. Tiene visibilidad total de todos los aspectos de la plataforma y suele ser el encargado del mantenimiento de la misma.

Su **función más importante es crear Marcas** y hacer todo lo necesario para que dispongan de la autonomía necesaria para usar la plataforma:

- Configurar sus accesos web.
- Configurar el aspecto de su portal de administración de marca: tema, colores, etc.

Aparte de esta función principal, su visibilidad global y acceso total le hacen responsable de:

- Monitorizar la plataforma para que esté siempre UP & RUNNING.
- Analizar los logs de la plataforma en busca de posibles errores.
- Afinar los mecanismos de seguridad para evitar ataques externos.
- Obtener estadísticas globales de calidad de llamada.
- Ir aumentando los recursos de la plataforma a medida que se vaya necesitando:
 - Aumentando los recursos de la instalación standalone.
 - Migrando, llegado el momento, a una instalación distribuida con múltiples AS-es, media relays, etc.

En resumen, **es el único rol que no tiene límites dentro de la plataforma**, de ahí la denominación *God* que se utilizará en múltiples lugares de esta documentación.

Importante: Este rol se encarga de mantener la plataforma, adaptándola a las necesidades de cada momento. Su rol **no tiene ningún tipo de límite** y es el que **da acceso a los n operadores de marca**.

4.2 Rol de administrador de marca

El operador de marca accede a un portal con menos secciones en comparación con el rol previo. El administrador global está a cargo de proveer una URL con credenciales para su portal de marca.

La tarea más importante del operador de marca es **crear y configurar clientes de manera que estos puedan trabajar correctamente**.

Dado que los operadores de marca son también responsables de la facturación y de garantizar que las llamadas externas están debidamente configuradas, debe gestionar:

- Contratos de peering con otros proveedores IP para interconexiones PSTN.
- Incluir toda la información requerida para el proceso de facturación.
- Planes de precios que serán ofrecidos a sus clientes y que determinarán cuanto pagarán por cada llamada.
- Configurar las rutas para cada tipo de llamada saliente en base a su destino final.
- Crear las facturas por cada periodo de facturación y enviarlas a sus clientes.

Como puede apreciarse, la tarea del operador de marca es muy distinta de la tarea del administrador global, pero su importancia es vital para que el usuario final pueda usar todas las funcionalidades incluidas en IvozProvider.

Importante: En resumen, los operadores de marca **otorgan acceso** a sus administradores de **clientes** y **configuran la plataforma para enrutar y tarifcar sus llamadas**.

4.3 Rol de administrador de cliente

El administrador de cliente tiene acceso al portal facilitado por el administrador de marca.

Desde su punto de vista, tiene una PBX virtual en la nube que debe configurar para sus clientes.

Para realizar esta tarea, es requerido:

- Configurar terminales, extensiones y usuarios.
- Configurar los DDIs entrantes con las lógicas que correspondan:
 - Directo a usuario
 - IVRs
 - Grupos de salto
 - Faxes
- Dar acceso al usuario final a su portal web, de manera que pueda configurar las opciones de su perfil:
 - Desvíos
 - No molestar
 - Llamada en espera

Importante: En resumen, los administradores de cliente son los responsables de **configurar su sistema de telefonía a su gusto y de utilizar todas las funcionalidades que provee IvozProvider**.

4.4 Rol de usuario final

El usuario final cuenta con dos tipos distintos de credenciales, ambas facilitadas por su administrador de cliente:

- Credenciales de acceso al portal de usuario
- Credenciales SIP utilizadas para registrar el terminal en IvozProvider

A través del portal de usuario, se puede visualizar el histórico de llamas y configurar:

- Desvíos
- No molestar
- Llamada en espera
- Datos a mostrar durante la llamada
- Configuración geográfica

Por otro lado, las credenciales SIP permiten al usuario configurar su terminal para realizar y recibir llamadas.

Nota: Las mismas credenciales SIP pueden ser utilizadas en múltiples dispositivos al mismo tiempo, generado un efecto de bifurcación paralela (*parallel-forking*): cuando se recibe una llamada, todos los dispositivos activos sonarán permitiendo al usuario responder desde cualquiera de ellos.

Realizar llamadas internas

El objetivo de este bloque será configurar IvozProvider para realizar llamadas internas, partiendo de la instalación base descrita en la sección anterior.

In order to achieve making a call between Alice and Bob, we have to fulfill some tasks in the three configuration levels described in *Roles de la plataforma*.

That's why we have ordered the index in these 3 blocks:

5.1 Configuración Global

Importante: Any of the 2 Public IP addresses configured during the installation will work to access the web portal. Default credentials are **admin / changeme**.

In this section will reference global administrator configuration options, available in the menu (**Main management**) of the web portal (only visible to God Admins):

5.1.1 Emular la marca Demo

Como mencionamos anteriormente, tras la instalación inicial, la plataforma incluye una marca pre-creada llamada DemoBrand, que es la que utilizaremos para el fin que nos ocupa: tener 2 teléfonos registrados y que se puedan llamar entre sí.

Antes de pasar a la siguiente sección, es importante entender el concepto de **Emular una marca**:

- As global operator, you have access to the menu **Global Configuration** only visible to *God* administrators.
- Apart from that menu, you will also have access to the **Brand Configuration** and **Client configuration** blocks.
- Last two blocks have a red button in the right side.
- When pressed, a popup will be displayed that lists all existing brands / clients.
- After selecting the DemoBrand brand, the icon will change.
- The upper right corner of the portal will also display the brand that is being emulated.

5.1.2 ¿Qué implica esta emulación?

Que **todo lo que se ve en el bloque ‘Configuración de marca’ es relativo a esa marca** y es *exactamente* lo mismo que lo que ve el operador de marca cuando entra con sus credenciales de acceso.

Truco: Ok, ok, maybe exactly is not totally accurate. The global operator is able to see some fields in some screens that other admins can't (i.e. On Client edit screen, fields like ‘Media relays’ or ‘Application server’ are only configurable by the global operator).

5.2 Brand Configuration

We need that the default DemoBrand has a client with at least 2 users. In order to achieve this we will require a little configuration in this section.

De hecho, al acceder a la sección **PBXs virtuales**, vemos que ya existe una compañía *DemoCompany* que podremos utilizar para cumplir nuestro ansiado objetivo :)

Only a thing is required to configure for this client, pressing **Edit client** option.

5.2.1 Client SIP Domain

As mentioned in the previous section, is **required** that each of the vPBX clients has a public domain that resolves to the configured IP address for *Proxy Users*.

Nota: El registro DNS puede ser de tipo A (soportado por todos los hardphones/softphones) o del tipo NAPTR+SRV.

Once the domain has been configured (by means that are out of scope of this document), it will be enough to write it in our client configuration **SIP Domain** field.

Once the client has been saved, the domain will be also displayed in the list in the column **SIP domain**.

Atención: It's important to understand this block. *Unless we've a single client registered*, without a DNS domain pointing to our users proxy IP address, everything will fail.

Peligro: Have we repeated enough that without a properly configured DNS pointing to the Users proxy IP address nothing will work?

No tengo tiempo para crear registros DNS

Everything we have said is true: as we create new brands and brands create new clients, each of them will need a DNS registry.

But the first client of the platform is quite special and can take over the IP address of the proxy to use it as a domain.

Although it is not a domain, but being used like it was, it will be displayed in *SIP domains* section.

Truco: It's important to understand the this trick is only valid for the first client of the platform ;)

5.2.2 Emulate Demo client

The client emulation process is the same as the brand emulation, with the difference that it filters the block 'Client Configuration' instead of 'Brand Configuration'.

Once the client has been emulated, the top right corner of the portal will show that we are in the right path :)

5.3 Client Configuration

We're close to make our fist call in our fresh installed IvozProvider, there are only 6 steps to configure in our Demo-Client virtual pbx.

- 2 terminales
- 2 extensiones
- 2 usuarios

5.3.1 Creando Terminales

Go to the terminal section and... voilà! We already have 2 terminals created.

5.3.2 Creando Extensiones

Then we go to extensions, just to check that we have 2 extensions already created for us.

Nada por hacer en esta sección tampoco, ¡vamos a la última!

5.3.3 Creando usuarios

As expected, we also have 2 created users with previous extensions and terminals assigned.

At this point, we have everything ready make a call between this two users: Alice and Bob.

5.4 Configurar terminales SIP

Lo único que nos falta es disponer de 2 terminales SIP (hardphone, softphone, Android/IOS APP) y configurarlos como sigue:

ALICE

- **Usuario:** alice
- **Contraseña:** alice
- **Domain:** users.democlient.com (or the IP if we are using *the DNS trick*)

BOB

- **Usuario:** bob
- **Contraseña:** bob
- **Domain:** users.democlient.com (or the IP if we are using *the DNS trick*)

Truco: Sometimes the user and domain is configured in a single option. In this case we should enter `alice@users.democlient.com` and `bob@users.democlient.com` (or the IP if we are using *the DNS trick*)

After configuring the terminals, Alice should be able to call Bob only by dialing 102 in her terminal.

Receiving external calls

El objetivo de este bloque será configurar IvozProvider para recibir llamadas externas.

In order to achieve this, the steps will be followed:

6.1 Configuración de transformaciones

IvozProvider está diseñado con la intención de **poder dar servicio en cualquier lugar del planeta**, no solamente en el país originario de la solución.

A very important concept to achieve this goal are the numeric transformations, that **adapts the different number format systems of the countries of the world** defined in [E.164](#) to a neutral format.

The section that allows the brand operator to configure all the **numeric transformations** is **Brand Configuration / Providers / Numeric transformations**.

Para más información sobre transformaciones ver sección Transformaciones numéricas.

Truco: We already have a pre-created set for most of the countries of the world, so hopefully nothing needs to be done here.

6.2 Peering configuration

We understand a **Peering contract** the agreement between a **Brand Operator** and a VoIP Provider to make and receive calls.

We divide Peerings in two types:

- **Carriers** for outgoing calls (see *Carriers*).
- **DDI Providers** for incoming calls (see *DDI Providers*).

In order to achieve our goal, we will need to create a new (an valid) DDI Provider assign our country's numeric transformation. See *DDI Providers* for further reference.

Once we have an agreement with a DDI provider and we have configured it in the previous section, only two tasks are pending:

6.3 Dar de alta un DDI externo

The brand operator, responsible of these *peering* agreements with VoIP providers, has the task to create the DDIs for each client.

Notice that in order to access this section, the brand operator (or *god*) must have emulated the proper client and access the menu section **Client Configuration**.

Atención: Section **Client configuration > DDIs** is different when the client administrator access than the displayed data when a global or brand administrator does. Client administrator are unable to create or delete DDIs, just edit the one created by the brand or god administrator.

Taking into account these concepts, we create a new DDI and fill the required fields.

For detailed information about configuration fields, check *DDIs* section.

Configurar tratamiento en entrada

In the previous section, we have created the DDI and configure it (pointing it to user Alice), but **the most common procedure** is that the brand operator just creates the DDI while the **client administrator**, using the same section, **configures** it choosing the correct route (user, hunt group, etc.), calendars filters and so on.

Nota: En este punto, marcando el número público debería de sonar el teléfono de *Alice* consiguiendo, por tanto, el objetivo de este bloque :)

Realizar llamadas externas

El objetivo de este bloque será configurar IvozProvider para realizar llamadas externas salientes, partiendo de la configuración realizada hasta este momento.

We will follow these steps:

7.1 Create a new carrier

At this point of the configuration, we have to configure IvozProvider to receive calls using a DDI Provider, but we have not configured a Carrier to make external call.

Truco: VoIP Providers will usually provide both services: making and receiving calls.

Configure a Carrier in a similar way we configured the DDI Provider (further instructions *here*), assigning it the same numeric transformation set.

7.2 ¿A dónde llamo?

At this point of the configuration, we have to configure IvozProvider to use the already configured *Carrier* to place the external calls we are making.

To achieve this, in first place, we need that the dialed external numbers fall in an existing **target pattern**:

- *Routing patterns*
- *Routing pattern groups*

Truco: To achieve our goal of making an external call to a spanish number, we didn't have to modify the initial contents of this two sections as Spain pattern already exists :)

7.3 Configuración Rutas salientes

We already have our test call categorized as a call within the **Routing pattern** 'Spain'. In addition, we also have a **Routing pattern group** including 'Spain', called 'Europe'.

Now we have to tell IvozProvider that calls to ‘Spain’ or ‘Europe’ should be established through our new **Carrier**.

To make this assignment, we use the section **Brand Configuration > Routing > Outgoing routings**:

- Client: “Apply to all clients” (or just *democompany*).
- Type: pattern.
- Destination pattern: Spain.
- Route type: static.
- Carriers: our new carrier.
- Priority: 1
- Priority: 1

For more information about routing and load balancing check *Outgoing Routings* section.

7.4 Configurar DDI saliente

Antes de realizar la llamada externa, estaría muy bien que dicha llamada se presentara con el DDI que ya hemos configurado en entrada, así el llamado podría devolvernos la llamada cómodamente.

To achieve this goal, we have to configure our DDI as *Alice’s outbound DDI*, because she will be the chosen one to place our first outgoing call.

We can set this up editing *Alice* in **Client Configuration > Users**. If this change is made by brand operator or global operator, he must *emulate the corresponding client* previously.

Truco: We could have set the same DDI as Default Outgoing DDI at client level, editing *democompany* client.

Error: Sin configurar un DDI saliente para el usuario que realiza la llamada, ésta no saldrá al exterior.

Llegados a este punto y estando deseosos como estamos de hacer nuestra primera llamada, habremos intentando llamar con la configuración actual pero...

7.5 No rating plan, no call

Tal y como advertimos *cuando describimos las funciones del operador de marca*, el operador de marca era el **responsable de realizar la configuración necesaria para que todas las llamadas externas se puedan tarificar**.

Nota: **Billing a call** is the action of **assigning price** to a call that implies cost.

Para evitar que por un descuido el operador de marca no defina el precio para un tipo de llamada y llamadas que implican coste salgan a precio 0, **en el momento del establecimiento de una llamada se comprueba que la llamada se va a poder tarificar**.

Error: Si una llamada no se va a poder tarificar, IvozProvider no permitirá su establecimiento.

7.5.1 Creating a rating plan

Brand Configuration > Billing > Destination section is empty by default, as opposed to routing patterns section, that has all the 254 countries of the world. The reason is that one destination rate will usually imply lots of pattern per country (GSM networks, especial numbers, mobile numbers, fixed lines, etc.).

In most of the cases, this section data will be imported from CSV provided by your VoIP provider, but for our test we will create it manually:

- Create a **destination** with '+34' for Spain.
- Create a **destination rate** and insert a price for Spain destination.
- Create a **rating plan** that includes that destination rate.

7.5.2 Assign rating plan to client

The last step is **assigning that rating plan** to *democompany* following the indication *here*.

7.6 ¡Configuración saliente completada!

¡Listo!

At this point, *Alice* should be able to make outgoing calls to spanish destinations and this calls should be routed and billed accordingly.

Platform Configuration

This section is only shown to *God administrator* and allows modifying global configurations:

8.1 Brands

God operator is responsible for creating and managing platform brands through this section.

This are the fields shown when a new brand is created:

Name Sets the name for this brand.

TIN Number used in this brand's invoices.

Logo Used as default logo in invoices and in portals (if they don't specify another logo).

Invoice data Data included in invoices created by this brand.

SIP domain Introduced in 1.4. Domain pointing to Users SIP proxy used by all the Retail Accounts and Residential Devices of this brand.

Recordings Configures a limit for the size of recordings of this brand. A notification is sent to configured address when 80% is reached and older recordings are rotated when configured size is reached.

Features Introduced in 1.3, lets god operator choose the features of the created brand. An equivalent configuration is available in Clients, to choose between the ones that god operator gave to your Brand. Related sections are hidden consequently.

Max calls Limits both user generated and **external** received calls to this value (0 for unlimited).

Locales Define default Timezone, Language and Currency for clients of this brand.

Notifications Configure the email *Notification Templates* to use for this brand. Clients configured to use generic notifications will use configured brand notifications. If brand has no notification configured *Default Notification Templates* will be used.

ProxyTrunks Select which ProxyTrunks addresses can be used by this brand. Read *Proxy Trunks* for further details. It is not possible to unassign an address used in any *carrier* or *DDI provider*.

Consejo: Some features are related to brand and cannot be assigned to clients. Other ones are also related to clients and lets the brand operator to assign them to its clients.

Advertencia: Disabling billing hides all related sections and assumes that an external element will set a price for calls (external tarification module is needed, ask for it!).

Nota: Disabling invoices hides related sections, assuming you will use an external tool to generate them.

Nota: SIP domain is only visible for Brands with Retail or Residential features enabled.

8.1.1 Brand operators

List of brand operators subsection allows adding/editing/deleting credentials for brand portal access.

Read *ACLs* for further explanation about restricted brand administrators.

8.1.2 Brand Portals

List of brand portals subsection allows managing URLs to access to the different web portals available for a given brand.

See *Client Portals* for further reference.

Advertencia: URLs are assigned to brands. This means that through a given URL the brand can be guessed, but not the client. As a result, username collision domain will be at brand level (there cannot exist to client administrators with the same username within a brand).

8.2 Main operators

This section lists the credentials to log into the god administration portal. You can edit or delete existing credentials, and create new ones.

These are the required fields of each entry:

Username User for login process.

Password Password for login process.

Timezone Used for showing dates in External Calls and similar sections.

Restricted Allows creating limited credentials (read *ACLs* for further explanation).

Remaining fields are not required nor used anywhere, they just allow storing additional information of a given user (name, lastname and email).

8.3 Antiflood banned IPs

Addresses listed here have been banned at least once by *Antiflooding* mechanism.

Advertencia: IPs are only blocked during 5 minutes. Entries with *Last time banned* older than 5 minutes are not currently banned.

See *SIP Antiflooding* for further information.

8.4 Terminal manufacturers

8.4.1 Overview

IvozProvider supports provisioning of terminals via HTTP/HTTPS that fulfill the following requirements:

- Assuming a just unboxed terminal, just plugged and connected to the network:
 - Ask IP address via DHCP.
 - DHCP has enabled the option 66 that points to the platform portal
 - The first requested provisioning file is a static file (different for each model) prefixed with the previous step URL.
 - The served file can redefine the URL for further requests

Any terminal model that can adapt to this provisioning way can be added into the section **Platform Configuration > Terminal manufacturers**.

Example Cisco SPA504G

- Cisco SPA504G is turned on and requests an IP address to DHCP
- Receives “<http://provision.example.com/provision>” as DHCP option 66
- Request HTTP configuration from <http://provision.example.com/provision/spa504g.cfg>
- All 504G request the same file (spa504.cfg), prefixed with the given URL
- This file only contain basic configuration settings for the model and the URL for the next request (p.e. <https://provision.example.com/provision/protect\T1\textdollarMAC.cfg>)
- This way, each terminal (MAC should be unique) request a specific file (and different) after the generic one has been served.
- This file will contain the specific configuration for the terminal:
 - User
 - Password
 - SIP Domain

Nota: IvozProvider provisioning system, right now, only has one goal: provide credentials and language settings for the terminals.

8.4.2 Configuration of supported models

IvozProvider uses a template system that allows global operator (God) to define new models and configure what files will be served.

The help section of **Terminal manufacturers** has examples for some models that work (in the moment of writing this) with IvozProvider provisioning system.

Consejo: These models will be available after the initial installation, but you must edit them and load the default configuration before you can use the provisioning system (option **Restore default template**).

Error: UACs firmware changes may cause that given examples stop working. We will try to keep templates updated, but we can't guarantee this point.

Analyzing the suggested templates you can have a basic idea of the flexibility of the system to configure any existing terminal model in the market and to adapt them to eventual changes in given examples.

8.4.3 Getting technical

Imagine an environment with this configuration:

- Provisioning URLs:
 - Generic file: `http://PROV_IP/provision`
 - Specific file: `https://PROV_IP:PROV_PORT/provision`
- `TerminalModels.genericUrlPattern: y000000000044.cfg`

Which requested URLs will be valid?

For generic file, just one: `http://PROV_IP/provision/y000000000044.cfg`

For specific file, requests are right as long as this rules are fulfilled:

- All HTTP requests are wrong.
- HTTPS requests to 443 are wrong (`PROV_PORT` must be used).
- Subpaths after provisioning URL are ignored, both in request and in `specificUrlPattern`.
- On specific file request, extension must match as long as extension is used in `specificUrlPattern`.
- On specific file request, the filename must match exactly once `{mac}` is replaced.
- MAC address is case insensitive and can contain colons or not (':').

Let's analyze the examples below to understand this rules better:

Example 1 - `TerminalModels.specificUrlPattern: {mac}.cfg`

Working requests:

```
https://PROV_IP:PROV_PORT/provision/aabbccddeeff.cfg
https://PROV_IP:PROV_PORT/provision/aa:bb:cc:dd:ee:ff.cfg
https://PROV_IP:PROV_PORT/provision/aabbccdd:ee:ff.cfg
https://PROV_IP:PROV_PORT/provision/aabbccddeeff.cfg
```

```
https://PROV_IP:PROV_PORT/provision/AABBCCDDEEFF.cfg  
https://PROV_IP:PROV_PORT/provision/subpath1/aabbccddeeff.cfg  
https://PROV_IP:PROV_PORT/provision/subpath1/subpath2/aabbccddeeff.cfg
```

Wrong requests:

```
https://PROV_IP:PROV_PORT/provision/aabbccddeeff.boot  
https://PROV_IP:PROV_PORT/provision/subpath1/subpath2/aabbccddeeff.boot
```

This example is identical to 't23/{mac}.cfg', as subpaths are ignored.

Example 2 - TerminalModels.specificUrlPattern: {mac}

All previous examples are ok, as extension is ignored if no extension is found in specificUrlPattern.

This example is identical to 't23/{mac}', as subpaths are ignored.

Example 3 - TerminalModels.specificUrlPattern: yea-{mac}.cfg

All previous examples are wrong, as no 'yea-' is found ('yea' match is case sensitive).

Working requests:

```
https://PROV_IP:PROV_PORT/provision/subpath1/yea-aabbccdd:ee:ff.cfg
```

Wrong requests:

```
https://PROV_IP:PROV_PORT/provision/subpath1/yea-aabbccdd:ee:ff.boot  
https://PROV_IP:PROV_PORT/provision/subpath1/YEA-aabbccdd:ee:ff.cfg
```

This example is identical to 't23/yea-{mac}.cfg', as subpaths are ignored.

Example 4 - TerminalModels.specificUrlPattern: yea-{mac}

As no extension is given:

```
https://PROV_IP:PROV_PORT/provision/subpath1/yea-aabbccdd:ee:ff.cfg  
https://PROV_IP:PROV_PORT/provision/subpath1/yea-aabbccdd:ee:ff.boot
```

Wrong requests:

```
https://PROV_IP:PROV_PORT/provision/subpath1/YEA-aabbccdd:ee:ff.cfg
```

This example is identical to 't23/yea-{mac}', as subpaths are ignored.

8.5 Services

There are **special services** that can be accessed by calling to some codes **from the terminal**.

Peligro: Services defined in this section **are not accessible during a conversation**. They are activated by **calling the codes**, not using DTMF codes while talking.

There are the following **special services** available in the section **Global configuration > Services**:

Direct pickup This service allows capturing a ringing call from another terminal by calling the code followed by the extension from the target user.

Group pickup This service allows capturing a ringing call for any terminal whose user is part of one of the capturer pickup groups.

Check voicemail This service allows checking the user's voicemail using an interactive menu from which new voicemails can be listen, deleted, etc. This is an active alternative to receive voicemails via the email. Since 1.4, this service allows optional extension after the service code to check another users voicemails. Users can protect their voicemail using the internal menu options.

Record locution This service allows any user to record their client's locutions by dialing an special code. Voice instructions will be provided in the user's language.

Open Lock Calling this service code will set route lock status to 'Opened' (see *Route locks*).

Close Lock Calling this service code will set route lock status to 'Closed' (see *Route locks*).

Toggle Lock Calling this service code will change the current status of the lock (see *Route locks*).

Unconditional call forward Calling this service code will change the current status of unconditional call forward (only available for residential clients, see *Residential device call forward settings*).

Busy call forward Calling this service code will change the current status of busy call forward (only available for residential clients, see *Residential device call forward settings*).

No answer call forward Calling this service code will change the current status of no answer call forward (only available for residential clients, see *Residential device call forward settings*).

Unreachable call forward Calling this service code will change the current status of no answer call forward (only available for residential clients, see *Residential device call forward settings*).it di

As soon as new services are implemented into IvozProvider, they will be listed in this section.

Atención: This section lists the available services and the default codes when a **new brand** is created.

Consejo: Changing the default code in this section will only affect new created brands.

8.6 Currencies

This section allows adding as many currencies as wanted. It is a multilanguage field with a symbol that will be used in invoices, balance movements, etc.

These IvozProvider elements have an assigned currency:

Brand Used as default currency for all underlying items that have currency.

Client Chosen currency will be used in price calculation, invoices, invoice's fixed costs, balance movements and remaining money operations of this client.

Carrier Chosen currency will be used in cost calculation, balance movements and remaining money operations of this carrier.

Destination rate All rates within a destination rate will assume this currency.

Rating plan All destination rates grouped in a rating plan **must** use this currency.

It is important to take into account notes below before using this feature:

- Rating plans **must** only group destination rates using its currency.
- Clients and carriers **must** only use rating plans using its currency.

Nota: Some backend checks avoid some of previous misconfigurations, but not all of them: **use this feature carefully.**

Importante: **There is no currency conversion involved:** call cost will be calculated in carrier's currency, call price will be calculated in client's currency.

Prudencia: LCR routes involving carriers with different currencies are not supported.

8.7 Default Notification Templates

Brand administrators can configure the notifications sent by IvozProvider:

- Email sent when a new voicemail is received
- Email sent when a new fax is received
- Email sent when a balance is below configured threshold
- Email sent when an automatic invoice is generated
- Email sent when scheduled CDR CSVs are generated
- Email sent when max daily usage is reached

This section allows **modifying default templates** that will be **used when no custom notification is configured.**

See *Notification Templates* for further reference.

8.8 Default Invoice Templates

Platform administrators can create Invoice templates that can be used by all brands in the platform.

Although brand administrators won't be able to edit them, they will be available for *Invoices* and *Invoice schedulers*.

8.9 Global Special Numbers

This section allows adding external numbers that will be handled in a different way by IvozProvider when a client calls to those destinations (**only for external outgoing calls**).

Nota: Numbers listed here will apply in every brand. Brand operator may add numbers too using *Special Numbers*.

8.9.1 Disable CDR

Currently there is only one special treatment: **Disable CDR**. Setting this to *Yes* for a number will:

- Prevent outgoing external calls from being listed in following sections:
 - *Active Calls*
 - *External Calls*
 - *Call Registry* (both client portal and user portal)
- As a consequence, calls won't be included in any:
 - *Invoices*
 - CSV defined by *Call CSV schedulers*
 - API response of related endpoints
- Do not call CGRateS for these calls: call will be allowed no matter if active pricing plan allows it.
 - As a consequence, no price/cost will be decreased from carrier/client account.
- Prevent recording these calls. As a consequence, *Recordings* section won't list them.

<p>Advertencia: Adding a number will cause this special handling only for future outgoing external calls. No change is made in previous calls.</p>
--

8.10 SIP domains

The section **Domains** will display the SIP domains that point to *Proxy Users* public address.

Nota: DNS register can be type A (supported by all the hardphones/softphones) or even NAPTR+SRV.

There are two type of SIP domains:

vPBX client SIP domain Each vPBX client has a unique SIP domain.

Brand SIP domain Shared by all retail and residential clients in the brand.

All these SIP domains will be displayed in this list so that global administrator can check what domains are registered for each client/brand:

Domain DNS pointing to *Proxy Users* public address

Brand Brand of specific brand domain or vPBX client.

Client vPBX client of specific vPBX client domain. Empty for brand domains.

8.11 Platform Portals

This section allows configuration of platform portals that will be used by *Main operators*.

Advertencia:

- URLs MUST be HTTPS
- URLs MUST not end with slash /

Each URL can also configure a logo and a theme per URL.

8.12 Active calls

This section allows main operator and brand operator view **current active external calls**.

Advertencia: Internal calls won't be listed.

These are columns shown:

Duration Show call establishment duration during establishment and call duration during ongoing call. It also shows direction (inbound/outbound) and call state information, as explained below.

Brand Brand making a given call (only shown at god level).

Client Client making a given call.

Caller Call source number in E.164.

Callee Call destination number in E.164.

Carrier Carrier/DDI Provider used in given call.

8.12.1 Call state

Call state follows [Dialog State Machine proposed in RFC4235](#):

- **Trying**
 - INVITE sent, someone is trying to make a new call.
 - Shown as *Call Setup* in this section.
- **Proceeding**
 - Provisional response from middle proxies received (usually 100 Trying).
 - This state is ignored in this section.
- **Early**
 - Provisional response from final party received (usually 180 Ringing).
 - Shown as *Ringin*g in this section.
- **Confirmed**
 - 200 OK received, call confirmed, parties talking.

- Shown as *In call* in this section.

- **Terminated**

- BYE/CANCEL/error-response (>300) received, call finished.
- Call vanishes to show this status.

Example 1: Successful call

A successful call traverses this states:

- Trying -> Proceeding (optional) -> Early (optional) -> Confirmed -> Terminated

That will be coded in this section as:

- Call Setup -> Ringing (optional) -> In call -> Call vanishes

Example 2: Unsuccessful call

An unsuccessful call traverses this states:

- Trying -> Proceeding (optional) -> Early (optional) -> Terminated

That will be show in this section as:

- Call Setup -> Ringing (optional) -> Call vanishes

8.13 External calls

External calls section lists **both inbound and outbound external calls**.

This section is shown at different levels:

- Main level (god level)
- Brand level (filtered for emulated/logged brand).
- Client level (filtered for emulated/logged client).

Each entry shows this information:

Start time Date and time of the call establishment.

Brand Only visible for *god*, shows the brand of each call.

Client Visible for *god* and *brand operator*, shows the client of each call.

Caller DDI presented for the outgoing call.

Callee External number dialed.

Duration Shows how long the call lasted.

Price The money amount for the client. Visible for *god* and *brand operator* and *Client administrator* if *Display billing details to client* is enabled.

Cost Visible for *god* and *brand operator*, the money amount for the brand (the money that the carrier will bill for the call).

Rating Plan Rating plan used to set price for the call. Visible for *god* and *brand operator* and *Client administrator* if *Display billing details to client* is enabled.

Destination Destination that matched the call for billing. Visible for *god* and *brand operator* and *Client administrator* if *Display billing details to client* is enabled.

Carrier Visible for *god* and *brand operator*, shows which *Carrier* was used for each outbound call.

DDI Provider Visible for *god* and *brand operator*, shows which *DDI Provider* was used for each inbound call.

Invoice Visible for *god* and *brand operator*, shows if a call is already included in any *Invoice*.

Call ID Shows the call ID of the call for troubleshooting and CSV export.

Endpoint Type Possible values: RetailAccount, ResidentialDevice, User, Fax, Friend.

Endpoint Id Internal ID of specific endpoint (only when *endpointType* is non-empty).

Endpoint Name User extension, friend name, fax name, retail account name or residential device name (only when *endpointId* is non-empty).

Nota: An asynchronous process parses each external call and adds it to this list a few minutes after call hangup. Billing related fields, such as cost and price, will be empty for external incoming calls.

8.13.1 Call rerating

At **brand level**, there is an additional available operation for outbound calls: **Rerate call**. This option allows calling rating engine again for a call or a bunch of calls.

Notes about this rerating process:

- If a call is in an invoice, it cannot be rerated. Invoice must be deleted first.
- Call will be rerated with the *Start time* of the call (no with current active rating plans, but with active rating plans on the moment of the call).
- Both *Price* and *Cost* will be recalculated. This may imply updating *rating plan* and *destination* too.

Truco: When a call is rerated, cost and price are emptied until the next iteration of the asynchronous task.

8.14 Infrastructure

Sections in this group list the components of the platform and are not meant to be modified without a deep knowledge:

8.14.1 Proxy Users

This is the SIP proxy exposed to the external world where users register their terminals.

The value displayed in the section **Proxy users** will show the IP address entered during the installation process.

Truco: All domains in *SIP domains* section (except from *trunks.ivozprovider.local*) should point to this IP address.

8.14.2 Proxy Trunks

This is the SIP proxy exposed to external world and is in charge of connecting with providers (carriers / DDI providers) brand administrators will configure for *SIP peering*.

Nota: Only the IP addresses will be listed, as the port will be always 5060 (5061 for SIP over TLS).

Main address

The value displayed in the entry **proxytrunks** will show the IP address entered during the installation process.

Peligro: This entry cannot be removed.

This IP address:

- Will be used for internal signalling:
 - KamTrunks <-> KamUsers
 - KamTrunks <-> Application Servers
- Will be used to reload Kamailio modules when needed (XMLRPC).

This value can be changed from the portal, but Kamailio make sure that KamTrunks is binded to given IP.

Additional addresses

Apart from unremovable **proxytrunks** entry, additional addresses can be added here. These additional addresses can be removed as long as they are not assigned to any Carrier / DDI Provider.

Advertencia: Apart from adding here, addresses must be configured in */etc/kamailio/proxytrunks/additional_addresses.cfg* (*additional_addresses.cfg.in* is given as an example). Make sure Kamailio can bind to given addresses, otherwise it won't boot.

The purpose of these additional addresses is to talk to different Providers using different addresses:

- Main operator (*God*) will assign IP addresses listed in this section to Brands (read *Brands*).
 - Each brand must have at least one address.
 - Each address can be assigned in several brands.
- Brand operator will assign these addresses to Carriers (read *Carriers*) and DDI Providers (read *DDI Providers*).
 - Each Provider (both Carriers and DDI Providers) must have one address.
- IvozProvider will use assigned addresses in SIP signalling with those Carriers / DDI Providers.

Nota: Be aware that it only applies to SIP signalling, no changes are made in RTP media handling.

8.14.3 Media relay sets

Media relays are in charge of bridging RTP traffic of established calls. Like the Application Servers, they can scale horizontally as much as required.

Media relays are organized in groups so they can be assigned to a client/provider. Each element of the group has a **metric** that allows non-equal load balancing within the same group (i.e. media-relay1 metric 1; media-relay2 metric 2: the second media relay will handle two times the calls than the first one).

Consejo: The static assignment of media relay groups is not the common practice but allow us to assign strategic resources to clients that need a warranted service. The most common usage of this **groups of media relays** is to place them near the geographic area of the client (usually far from the rest of the platform systems) in order to reduce **latencies** in their conversations.

In a standalone installation, only one media relay group will exist. By default this group only has a media server.

Nota: The address displayed is the control socket, not the SDP address that will be included during SIP negotiation. By default this alone media-relay will share the same IP address that the User's SIP proxy.

8.14.4 Application Servers

The section **Application Servers** will list the IP address where the existing Asterisk processes will listen for request, and like previously mentioned, can scale horizontally to adapt the platform for the required load.

Contrary to the Proxies, Asterisk is not exposed to the external world, so for a standalone installation there will only be one listening at 127.0.0.1.

Nota: The listening port will not be displayed in the field because it will always be 6060 (UDP).

Importante: As soon as another Application Server is added, the proxies will try to balance load using it. If no response is received from added Application server, it will be disabled automatically.

Brand Configuration

This module will describe all the sections shown to brand operators:

9.1 Clients

This group will show all available client types for a given (emulated/logged in) brand:

9.1.1 Virtual PBX

Virtual PBX clients are designed to provide service to clients with multiple terminals that require feature-full call flows.

Consejo: Some fields described below may not be visible depending on enabled features.

Name Sets the name for this client.

SIP domain DNS for this client. See *Client SIP Domain* section.

Features Allow configuration of available features for this client. Related sections are hidden consequently and the client cannot use them.

Billing method When billing feature is enabled determines when calls will be priced. See *Billing* section.

Geographic Configuration General client configuration for language and timezones. Most of the settings in the section can be configured per user if required.

Currency Chosen currency will be used in price calculation, invoices, balance movements and remaining money operations of this client.

Max calls Limits both incoming and outgoing external calls (0 for unlimited).

Filter by IP address If set, the platform will only allow calls coming from allowed IP/ranges or countries.

GeoIP allowed countries If *Filter by IP address* is enabled, traffic from selected countries will be allowed.

Max daily usage Limits external outbound calls when this limit is reached within a day. At midnight counters are reset and accounts are re-enabled.

Email A notification email will be sent to given address when configured max daily usage is reached. Leave empty to avoid notification.

Invoice data Data included in invoices created by this brand. This section also allows showing/hiding billing details to client's portal, such as Invoices, Rating Profiles and Price of external calls.

Notifications Configure the email *Notification Templates* to use for this client.

Outgoing DDI Selects a DDI for outgoing calls of this client, if it is no overridden in a lower level.

Media relay set As mentioned above, media-relay can be grouped in sets to reserve capacities or on a geographical purpose. This section lets you assign them to clients.

Distribute Method 'Hash based' distributes calls hashing a parameter that is unique per client, 'Round robin' distributes calls equally between AS-es and 'static' is used for debugging purposes.

Application Server If 'static' *distribute method* is used, select an application server here.

On-demand call recording Shown only if *Recording* feature is enabled for client, allows enabling and disabling on-demand call recording. If enabled, you can choose how to invoke and service code if needed.

Allow Client to remove recordings Shown only if *Recording* feature is enabled for client, shows/hides recording removal button on client *Call Recordings* section.

Most of the features are self-explanatory, but **voice notification** deserves an explanation: if you enable them, when a call fails, the user will listen a locution explaining what occurred ("you have no permissions to place this call", "the call cannot be billed", etc.)

Both **Distribute method** and **Application Server** are only visible for God Administrator.

Advertencia: 'Round-robin' distribute method is reserved for huge clients whose calls cannot be handled in a single AS. Use **'Hash based'** for remaining ones, as 'Round-robin' imposes some limitations to client features (no queues, no conferences).

Additional subsections

Each entry in this table has these additional options:

- **List of authorized sources:** if *Filter by IP address* is enabled, this subsection allows adding addresses or network ranges.

Error: No outgoing call will be allowed if *Filter by IP address* is enabled and the corresponding list is empty.

- **List of client admins:** this subsection allows managing portal credentials for this specific client. Read *ACLs* for further explanation about restricted client administrators.
- **List of Rating profiles:** this subsection allows managing the rating profiles that will be used to bill its outgoing calls.

Advertencia: No outgoing call will be allowed for this client unless an active rating profiles that can bill the specific call.

9.1.2 Residential

Residential clients are a more lightweight client type than *vPBX clients*.

Their target is to provide these services to residential environments:

- Configure one or more residential devices (SIP devices).
- Setup one or more DDIs.
- **Place external calls** showing one of those DDIs.
- **Receive external calls** to their DDIs.
- Send/Receive virtual faxes.
- Record calls.

Advertencia: No users, no extensions, no internal calls, no hunt groups, no IVRs... just **incoming and outgoing external calls (and a few voice services)**.

Error: Residential clients and their devices **MUST use Brand's SIP domain in their SIP messages**.

Adding/Editing residential clients

Consejo: Some fields described below may not be visible depending on enabled features.

These are the fields shown when **adding** a new residential client:

Billing method To choose among postpaid, prepaid and pseudo-prepaid.

Country code Default country code for DDIs.

Currency Chosen currency will be used in price calculation, invoices, balance movements and remaining money operations of this client.

Default timezone Used for showing call registries dates.

Email A notification email will be sent to given address when configured max daily usage is reached. Leave empty to avoid notification.

Features Enable/Disable faxing and call recording for this particular client.

Filter by IP address If set, the platform will only allow calls coming from allowed IP/ranges or countries.

GeoIP allowed countries If *Filter by IP address* is enabled, traffic from selected countries will be allowed.

Language Used to choose the language of played locutions.

Max calls Limits both incoming and outgoing external calls (0 for unlimited).

Max daily usage Limits external outbound calls when this limit is reached within a day. At midnight counters are reset and accounts are re-enabled.

Name Used to reference this particular client.

Numeric transformation Describes the way the client will “talk” and the way the client wants to be “talked”.

When **editing** a client, these additional fields can be configured:

Allow Client to remove recordings Shown only if *Recording* feature is enabled for client, shows/hides recording removal button on client *Call Recordings* section.

Invoice data All the fields in this group will be included in invoices generated for this client. This section also allows showing/hiding billing details to client's portal, such as Invoices, Rating Profiles and Price of external calls.

Notification options This group allows choosing a notification template for both faxes and voicemail notifications.

Outgoing DDI Fallback DDI for external outgoing calls (can be overridden at residential device level).

Nota: Apart from these fields, main operator (*aka* God) will also see a **Platform data** group that allows:

- Choosing an specific media relay set for the client.
 - Choose the way that calls of this client will be distributed among existing application servers (**hash based** is recommended).
-

Truco: For outgoing calls, platform will use the CLID provided by the client as long as it is considered valid, otherwise fallback DDI will be used. The platform will consider as valid any CLID that matches one of the client's DDIs.

Additional subsections

Each entry in this table has these additional options:

- **List of authorized sources:** if *Filter by IP address* is enabled, this subsection allows adding addresses or network ranges.

Error: No outgoing call will be allowed if *Filter by IP address* is enabled and the corresponding list is empty.

- **List of client admins:** this subsection allows managing portal credentials for this specific client. Read *ACLs* for further explanation about restricted client administrators.
- **List of rating profiles:** this subsection allows managing the rating profiles that will be used to bill its outgoing calls.

Advertencia: No outgoing call will be allowed for this client unless an active rating profiles that can bill the specific call.

9.1.3 Retail

Retail clients are even a more lightweight client type than *Residential clients*.

They just provide a SIP trunking service that include these features:

- Configure one or more retail accounts (SIP devices).
- Setup one or more DDIs.
- **Place external calls** showing one of those DDIs.
- **Receive external calls** to their DDIs.
- Record calls.

Advertencia: No users, no extensions, no internal calls, no hunt groups, no IVRs, no voicemail... just **incoming and outgoing external calls**.

Error: Retail clients and their accounts **MUST use Brand's SIP domain in their SIP messages.**

Differences between retail and residential clients

There is an important key difference between these two clients: **retail client calls do not traverse any application server.**

As a result:

- No virtual faxing service for retail clients.
- No voicemail service for retail clients.

But they also have benefits that make them ideal for some situations:

- No application server traverse, much less load for the platform.
- Call transcoding as a feature.
- Routing tags for different call routing for same destinations.

Advertencia: Residential devices are force to talk the codec selected in their configuration (just one). Retail clients, on the other hand, can talk in the codecs they offer in their SDP and in the codecs selected in IvozProvider: IvozProvider will make transcoding when necessary.

Truco: Use retail client type unless you need any of the services provided by application servers (fax or voicemails).

Adding/Editing retail clients

Consejo: Some fields described below may not be visible depending on enabled features.

These are the fields shown when **adding** a new retail client:

Billing method To choose among postpaid, prepaid and pseudo-prepaid.

Country code Default country code for DDIs.

Currency Chosen currency will be used in price calculation, invoices, balance movements and remaining money operations of this client.

Default timezone Used for showing call registries dates.

Email A notification email will be sent to given address when configured max daily usage is reached. Leave empty to avoid notification.

Filter by IP address If set, the platform will only allow calls coming from allowed IP/ranges or countries.

GeoIP allowed countries If *Filter by IP address* is enabled, traffic from selected countries will be allowed.

Language Used to choose the language of played locutions.

Max calls Limits both incoming and outgoing external calls (0 for unlimited).

Max daily usage Limits external outbound calls when this limit is reached within a day. At midnight counters are reset and accounts are re-enabled.

Name Used to reference this particular client.

Numeric transformation Describes the way the client will “talk” and the way the client wants to be “talked”.

When **editing** a client, these additional fields can be configured:

Allow Client to remove recordings Shown only if *Recording* feature is enabled for client, shows/hides recording removal button on client *Call Recordings* section.

Audio transcoding This field allows enabling codecs for this specific client. This codecs will be added to the ones offered by the client in its SDP.

Invoice data All the fields in this group will be included in invoices generated for this client. This section also allows showing/hiding billing details to client’s portal, such as Invoices, Rating Profiles and Price of external calls.

Outgoing DDI Fallback DDI for external outgoing calls (can be overridden at residential device level).

Routing tags This field allows enabling routing tags for this specific client. Call preceded with this routing tags will be rated and routed differently.

Error: Selecting codecs in **Audio transcoding** may lead to unneeded transcoding. Selecting ALL codecs is always a horrible idea. Do not select any codec unless this client does not support an specific codec that is compulsory for a needed destination/carrier.

Nota: Apart from these fields, main operator (*aka* God) will also see a **Platform data** group that allows:

- Choosing an specific media relay set for the client.

Truco: For outgoing calls, platform will use the CLID provided by the client as long as it is considered valid, otherwise fallback DDI will be used. The platform will consider as valid any CLID that matches one of the client’s DDIs.

Additional subsections

Each entry in this table has these additional options:

- **List of authorized sources:** if *Filter by IP address* is enabled, this subsection allows adding addresses or network ranges.

Error: No outgoing call will be allowed if *Filter by IP address* is enabled and the corresponding list is empty.

- **List of client admins:** this subsection allows managing portal credentials for this specific client. Read *ACLs* for further explanation about restricted client administrators.
- **List of Rating profiles:** this subsection allows managing the rating profiles that will be used to bill its outgoing calls.

Advertencia: No outgoing call will be allowed for this client unless an active rating profiles that can bill the specific call.

9.1.4 Wholesale

Wholesale clients are the simplest client type in IvozProvider.

It allows trunking services with Carriers without any application server features, focusing on concurrency and quality rather on having lots of services.

- Just make outgoing calls.
- IP authentication only (no register, no SIP auth).
- Calls go directly from users to trunks, without any application server involved.
- Support for routing tags (client can choose the outgoing route to use)
- Support for audio transcoding.

Advertencia: No users, no extensions, no internal calls, no DDIs, no voicemail, no call forwards... just **outgoing external calls**.

Error: Wholesale clients **do not need to use Brand's SIP domain in their SIP messages**.

Adding/Editing clients

Consejo: Some fields described below may not be visible depending on enabled features.

These are the fields shown when **adding** a new wholesale client:

Billing method To choose among postpaid, prepaid and pseudo-prepaid.

Currency Chosen currency will be used in price calculation, invoices, balance movements and remaining money operations of this client.

Default timezone Used for showing call registries dates.

Email A notification email will be sent to given address when configured max daily usage is reached. Leave empty to avoid notification.

Language Used to choose the language of played locutions.

Max calls Limits outgoing external calls (0 for unlimited).

Max daily usage Limits external outbound calls when this limit is reached within a day. At midnight counters are reset and accounts are re-enabled.

Name Used to reference this particular client.

Numeric transformation Describes the way the client will “talk” and the way the client wants to be “talked”.

When **editing** a client, these additional fields can be configured:

Audio transcoding This field allows enabling codecs for this specific client. This codecs will be added to the ones offered by the client in its SDP.

Invoice data All the fields in this group will be included in invoices generated for this client. This section also allows showing/hiding billing details to client's portal, such as Invoices, Rating Profiles and Price of external calls.

Routing tags This field allows enabling routing tags for this specific client. Call preceded with this routing tags will be rated and routed differently.

Error: Selecting codecs in **Audio transcoding** may lead to unneeded transcoding. Selecting ALL codecs is always a horrible idea. Do not select any codec unless this client does not support an specific codec that is compulsory for a needed destination/carrier.

Nota: Apart from these fields, main operator (*aka God*) will also see a **Platform data** group that allows:

- Choosing an specific media relay set for the client.
-

Additional subsections

Each entry in this table has these additional options:

- **List of authorized sources:** client identification will be made looking up the source IP address in this table.
- **List of client admins:** this subsection allows managing portal credentials for this specific client. Read *ACLs* for further explanation about restricted client administrators.
- **List of rating profiles:** this subsection allows managing the rating profiles that will be used to bill its outgoing calls.

Advertencia: No outgoing call will be allowed for this client unless an active rating profiles that can bill the specific call.

Truco: Available client types can be configured through *Brand Features*.

9.2 Providers

Brand operator must reach agreements with VoIP providers to place calls of its clients and to receive calls to the DDIs of its clients.

Depending the call direction, they can be divided into:

9.2.1 Carriers

Carriers are used for placing external outgoing calls.

This are the fields that define a carrier:

Consejo: Some fields described below may not be visible depending on enabled features.

Name Used to reference this Carrier.

Description Optional field with any required extra information.

Numeric Transformation Transformation that will be applied to the origin and destination of the outgoing numbers that use this Carrier (see *Numeric transformations*).

Externally rated This setting requires the external tariffication module and allows tariffication on special numbers. This module is not standard so don't hesitate in *contact us* if you are interested.

Calculate cost If set, IvozProvider will calculate the cost of the call using the carrier's active rating profile.

Currency Chosen currency will be used in cost calculation, balance movements and remaining money operations of this carrier.

Local socket Selected address will be used as source address for signalling with this carrier. Brand operator can choose among addresses assigned by main operator via *Brands*. Read *Proxy Trunks* for further details.

Media relay set Media-relays can be grouped in sets to reserve capacities or on a geographical purpose. Selected set will be used in calls through this specific carrier. This field is only seen by Global administrator (aka God).

Status Non-responding carrier servers are inactivated until they respond to OPTIONS ping request. This icon is green if every carrier server of given carrier is active, red if they are all inactive and yellow if just some of them are inactive.

Consejo: If you want carrier-side media handled by the same mediarelay set than client-side, select "Client's default".

Cost calculation

If *Calculate cost* is enabled, *Rating plans* can be linked to carriers for cost calculation (see *Assigning rating plans to carriers*) and a balance is attached to each carrier. Whenever a carrier is used for placing a call, this balance will be decreased using carrier's active rating profile.

Besides:

- Carrier balance can be increased/decreased with *Balance operations*.
- These operations are listed in *List of Balances movements*.
- *Balance notifications* can be configured to be notified when balance reaches a given threshold.

Importante: Contrary to clients' balances, **carriers' (negative/zero) balances won't disable the carrier.**

Carrier Servers

A **Carrier Server** is a SIP server associated to an IP Provider. Carrier servers are used for placing outgoing calls by using *Outgoing Routings*.

SIP Proxy IP address (or DNS registry) of the Carrier Server. You can also specify a port if it's different from 5060.

Outbound Proxy Usually this is left empty. It can be filled with the IP address of the **SIP Proxy** domain (to avoid DNS resolution, but keeping the domain in the SIP messages). It works like a web proxy: instead of sending the SIP messages to destination **SIP Proxy**, they will be sent to the IP:PORT of this field.

URI Scheme Supported schemes are sip and sips. Use 'sip' in case of doubt.

Transport Supported transport protocols. Use 'udp' in case of doubt.

Requires Authentication Some Carriers validate our platform by IP, others require each session that we want to establish. For this last case, this section allows to configure user and password for this authentication.

Call Origin Header Some Providers get origin from SIP From header. Others use the From header for accounting and need extra headers to identify the origin. In case of doubt leave **PAI** checked.

From header customization For those providers that show origin in other headers (PAI/RPID), it is possible that request that From User have the account code being used and from domain their SIP domain. In case of doubt, leave empty.

Status Non-responding carrier servers are inactivated until they respond to a OPTIONS ping request. This icon shows if carrier server is active or inactive (and being pinged via OPTIONS message until gets back).

Truco: There are many fields to establish *peering* with multiple kind of carriers, but usually with the name and SIP Proxy will be enough (for those that validate our platform by IP) and Authentication (for those that won't).

Advertencia: In case of defining multiple Carrier Servers for a single Carrier, IvozProvider will balance and failover using all of them. Like with Application Servers, it will disable those who doesn't respond to our requests.

List of external calls

You can see external calls placed through a given carrier using this option. You will see the same fields as in *External calls* but filtered for the chosen carrier.

Error: It is compulsory to have a **valid brand URL** in order to use *Export to CSV* feature in this subsection.

9.2.2 DDI Providers

DDI Providers are the SIP entities that will contact the platform when someone calls to one of our client's DDIs.

This are the fields that define a carrier:

Consejo: Some fields described below may not be visible depending on enabled features.

Name Used to reference this Carrier.

Description Optional field with any required extra information.

Numeric Transformation Transformation that will be applied to the origin and destination of the outgoing numbers that use this Carrier (see *Numeric transformations*).

Local socket Selected address will be used as source address for signalling with this DDI provider. Brand operator can choose among addresses assigned by main operator via *Brands*. Read *Proxy Trunks* for further details.

Media relay set Media-relays can be grouped in sets to reserve capacities or on a geographical purpose. Selected set will be used in calls through this specific DDI Provider. This field in only seen by Global administrator (aka God).

Consejo: If you want carrier-side media handled by the same mediarelay set than client-side, select "Client's default".

DDI Provider Addresses

The platform will recognize a DDI provider comparing SIP message's source address with the addresses in this list:

IP address Used to reference this Carrier.

Description Optional field with any required extra information.

Truco: Once the DDI provider is recognized, its numeric transformations will be applied and the DDI will be searched.

DDI Provider Registrations

Some DDI providers require a [SIP Register](#) active in order to receive incoming calls to our DDIs. Some of them, even require this register in order to process our outgoing calls through their services.

Nota: IvozProvider supports any kind of *peering*, but we highly recommend *peer to peer peerings*: without authentication, without registry and validated by IP. This will avoid unnecessary traffic (authentication in each session and periodic registers) and simplifies its configuration, leaving this list empty.

To define a registration, these fields are shown:

Username Account number or similar provider by the provider that requires SIP register.

Domain Domain or IP of the registrar server. Usually the same as the SIP proxy of the Peer server.

Password Password used in auth process.

Random contact Username If set, no contact username will be needed as a random string will be used. The DDI Provider is supposed to use the called DDI in the R-URI instead of this random string.

Contact username This will be used in REGISTER message Contact header, making DDI provider to contact us with this in the R-URI.

Auth username Authentication user. Most of the time it's the same as username, so it's recommended to leave empty.

Register server URI Usually this can be left empty, as it can be obtained from the Domain. If it is not the case, enter the IP address with the 'sip:' prefix.

Realm Leave empty to accept the authentication realm proposed by the provider. Define only if you are familiar to the authentication mechanism used in SIP.

Expire Default suggested register expire time.

Truco: Similar to the Carrier Servers, there are lots of fields in the screen. You must have into account that most of the providers don't require register, and those who do, will only use user, domain and password.

9.3 Routing

Routing is the process in which a carrier is chosen to place an external outgoing call.

All these concepts are taken into account:

9.3.1 Outgoing Routings

This is the main section in which routing policies are defined.

These are the fields that define an outgoing routing:

Client Should this route apply to all clients or just to one specific client?

Routing Tag Routing tags allow clients to call to the same destination through different carriers. This field makes the route valid for just one routing tag (or for none).

Call destination This groups allows selecting if this route applies for just one destination pattern, a group or faxes.

Route type There are three kind of routes: static, LCR and block. In *static*, only one carrier is selected. In *LCR*, multiple carriers may be selected. In *block*, no carrier is selected as call will be dropped.

Priority If a call matches several routes, it will be placed using the outgoing route with lower priority, as long as it is available.

Weight If a call matches several routes with equal priority, weight will determine the proportion of calls that will use one route or another.

Stopper If a call matches a route marked as stopper, matching routes with higher priority will be ignored. **Matching routes with SAME priority route WILL apply.**

Routing selection logic

When a client A calls to a destination B:

1. *Apply to all clients* routes with B destination pattern are selected.
2. *Apply to all clients* routes with group containing B destination are selected.
3. *Client A specific routes* routes with B destination pattern are selected.
4. *Client A specific routes* routes with group containing B destination are selected.
5. All these routes are ordered using *Priority* (lower priority apply first).
6. If any Blocking route has been selected, call is dropped.
7. The route with lower priority (e.g. prio Y) marked as *Stopper* (if any), will cause discarding routes with priority greater than Y+1.
8. Call will be routed using routes that remain after this process, priority will determine failover process, with will determine load balance (see below).

Nota: As described above **All clients routes apply to all clients**, even if they have specific matching routes:

- Use priority and stopper routes to achieve *Clients with specific routes don't use All clients routes* routing strategy.
 - If you want to achieve *Fallback for all clients* routing strategy, make sure you use high priority values.
-

Truco: Fax specific routes will apply first for both faxes sent via virtual faxing (see *Faxes*) or T.38 capable devices. If no fax specific route is found for a given fax, routes will apply as for a normal voice call to that destination.

Load balancing

Priority and weight, are key parameters to achieve two interesting features too: **load-balancing** and **failover-routes**.

Load-balancing lets us distribute calls matching the same pattern using several valid outgoing routes.

- Example 1
 - Route A: priority 1, weight 1
 - Route B: priority 1, weight 1

Call matching these routes will use route A for %50 of the calls and route B for %50 of the calls.

- Example 2
 - Route A: priority 1, weight 1
 - Route B: priority 1, weight 2

Call matching these routes will use route A for %33 of the calls and route B for %66 of the calls.

Failover routes

Failover route lets us use another route whenever the main route fails.

- Example
 - Route A: priority 1, weight 1
 - Route B: priority 2, weight 1

All calls matching these routes will try to use route A. In case the call fails, the call will be placed using route B.

Truco: Although given examples use two routes, more routes can be chained and failover and load-balancing strategies can be combined.

LCR routes

LCR (*Least Cost Routing*) routes may select more than one carrier. Whenever a LCR route is used, the platform will compute the call cost for that given destination (for a 5 minutes duration) and will order them in increasing order.

Nota: Carriers that cannot compute cost for a given destination are silently ignored (they are not used).

LCR and static routes combined

Carrier election process can combine static and LCR routes:

1. Static routes result in one carrier with the priority and the weight of the route.
2. LCR routes result in n carriers, ordered by call cost, all of them with the priority and the weight of the route.
3. Carriers are ordered using priority (ascending order).
4. Carrier's weight is used for load-balancing between carriers with same priority.

Blocking routes

Blocking routes are *Stopper* routes as whenever they apply, call is dropped and no further route is evaluated.

Truco: Using these routes, it is easy to make a group with unwanted call prefixes and reject all calls to those destinations for every client (or for one particular client).

9.3.2 Routing patterns

When a user dials an external phone number, IvozProvider tries to categorize this call into one of the routing patterns defined in this section. Once categorized, the pattern will be used in routing process described in *Outgoing Routings*.

Usually, it will be useful to have one routing pattern for the countries defined in the [ISO 3166](#). That's why IvozProvider automatically includes all these countries and their prefixes.

Truco: Brand operator can choose between keeping this routing pattern if finds them useful or deleting them and creating the ones that meet his needs.

9.3.3 Routing pattern groups

As we will see in *Outgoing Routings* section, every routing pattern will be linked to a Carrier.

That's why it can be useful to group the *Routing patterns* in **routing pattern groups** so that we can use a whole group in a routing rule.

By default we can see the countries grouped in the continents defined in [ISO 3166](#).

Truco: Brand operator can choose between keeping this routing pattern groups if finds them useful or deleting them and creating the ones that meet his needs.

9.3.4 Routing tags

In most scenarios, Brands administrators are responsible for configuring *Carriers* and *Outgoing Routings* to provide connectivity for their clients. But in some cases, clients want to choose the outgoing routing to use per call.

A Routing tag is **a code that will prefix the destination number when placing calls to IvozProvider** and allow clients to choose different routes for same destinations.

Add/Edit/Delete a routing tag

Routing tag definition only implies these two fields:

Name Name used for referencing (e.g. "Premium")

Tag Prefix itself

Importante: Tag **must** have this format: from 1 to 3 digits ended by # symbol.

Using routing tags

Once created, routing tags can be used in three different sections:

- In **client edit screen**, to allow a client to use a routing tag.

Error: Using a non enabled routing tag will cause the call to be declined.

- In **Outgoing routings** to modify the way those calls are routed.
- In **client - rating profiles association**, so that different routes imply different billing.

Importante: Route tags are only available to wholesale and retail clients at the moment.

9.4 Billing

Billing a call is the **action of setting a price** to a call that implies cost.

Billing calls depends upon an automatic process:

- When a call is about to be established, IvozProvider verifies that it will be able to bill it.

Error: If with the current configuration (active and applicable rating plans for a given client and for the specific destination) it won't be possible to bill the call, IvozProvider will prevent its establishment.

- Once a call that implies cost is hung up and is parsed by an asynchronous process, it is listed in *External calls*.

9.4.1 Billing methods

IvozProvider supports 3 different billing methods. Billing method is configured at client level via *Billing method* parameter.

Postpaid billing

- Call rating is done after the call ends.
- No configurable limit or balances involved.

Prepaid billing

- Call rating is done during the call.
- Clients with prepaid billing method have a preconfigured balance that will be decrement during the call.
- When the balance reaches zero, all established calls for the client will hang up.
- Clients cannot place new calls with zero or negative balance.
- Low balance email notifications can be configured.

Pseudo-prepaid billing

- Call rating is done after the call ends.
- Clients with pseudo-prepaid billing method have a preconfigured balance that will be decrement after the call ends.
- Clients cannot place new calls with zero or below balance.
- Low balance email notifications can be configured.

Advertencia: Call duration is limited to the maximum duration possible with available balance at the moment of call establishment.

9.4.2 Price and cost

- Call **price** is the amount of money the brand operator will charge to its **client** for every call.
- Call **cost** is the amount of money the brand operator will be charged by the **carrier** for every call.

Call cost calculation is optional, as no every carrier has *Calculate Cost?* setting enabled. On the other hand, **call price calculation is mandatory** for every outgoing call.

Nota: Carrier call cost calculation, if enabled, is always done postpaid. Carriers with negative balance are allowed and no call will be hung up when carrier balance reaches 0.

9.4.3 Concepts

This topic will cover every topic involved in the billing process:

Rating plans

Rating plans describe how calls are rated for different destinations at different times of the day.

Rating plan definition

Destination Rates are grouped using Rating plans. This offers the possibility to have base pricing data and customize some destinations with different prices at different times of the day.

This are the fields that define a Rating plan:

Name Name that will be use to reference this rating plan.

Description A field to enter additional information. Not used anywhere.

Currency All destination rates grouped must use this currency.

Truco: Rating plan names appear on final clients' invoices, choose something with commercial sense.

Adding Destination rates to Rating Plan

Rating plans group several *Destination Rates* to allow flexible configuration that rate destinations differently at different times of the day (**List of destination rates** subsection).

Destination rate Adds selected destination rate to rating plan

Weight If a given call can be billed with more than one destination rate within the rating plan, it will be billed using the one with highest weight.

Timing type Should this association apply always or just at given times of the week?

Truco: Weight allows having a general *Destination rate* and concrete the price of a specific destination in another *destination rate* with higher weight (free cell phone calls, for example).

<p>Advertencia: A rating plan MUST be capable of rating calls 24x7. Adding the timings of all destination rates in a rating plan MUST cover every moment of the week.</p>
--

Checking Rating plans

To check the configuration so far we can **Simulate a call** from the rating plans list.

We introduce the destination number in *E.164 format*, and we can check the price every rating plan on the list will charge for that call.

Truco: Rating plans can be linked to both Clients (for price calculation) and Carriers (for cost calculation).

Assigning rating plans to clients

An specific **rating plan** can be linked to multiple clients.

In the section **Brand configuration > Virtual PBXs (Residential, Retail and Wholesale)** we select **List of Rating Plans** subsection.

Nota: Every **Rating plan** has an activation time and only one can be active for each client at a specific moment (the one whose activation time is nearer in the past).

Simulating a call of a specific client

In this list we can also simulate a call for a given client like we did previously in the rating plan list and check the price it will imply. This way, we can be sure that the configuration is ok.

Truco: Active rating plan of a given client will be used to set Price for its calls.

Assigning rating plans to carriers

An specific **rating plan** can be linked to multiple carriers to calculate cost of calls (see *Cost calculation*).

In the section **Brand configuration > Providers > Carriers** we select **List of Rating Plans** subsection.

Nota: Every **Rating plan** has an activation time and only one can be active for each client at a specific moment (the one whose activation time is nearer in the past).

Simulating a call of a specific carrier

In this list we can also simulate a call for a given carrier like we did previously in the rating plan list and check the price it will imply. This way, we can be sure that the configuration is ok.

Truco: Active rating plan of a given carrier will be used to set Cost for calls established using it.

Destination Rates

A *Destination rate* groups some prefixes with their cost details.

They only have two fields:

Name Name to reference the destination rate

Description Additional details

Currency All rates imported/added will use this currency

Deductible Connection Fee Set to 'No' for typical fee charged at call establishment. Set to 'Yes' to enable minimal-cost-alike behaviour (read below).

Truco: Destination rate names are not shown to the final client, you can use whatever makes sense to you.

Deductible Connection Fee (Minimal Cost)

When Destination Rate has *Deductible Connection Fee* set to yes, all rates' Connection Fee will behave like Minimal Cost.

This is underlying logic:

- When call is established, Connection Fee of matched prefix is charged.
- When call is hung up:
 - Total cost without connection fee is calculated (CostWithoutConnectionFee):
 - * If is greater than connection fee, connection fee is subtracted from total cost.
 - Final connection fee: 0
 - Final cost: CostWithoutConnectionFee
 - * If is lower than connection fee, connection fee is adjusted so that total cost is equal to connection fee.

- Final connection fee: $\text{ConnectionFee} - \text{CostWithoutConnectionFee}$
 - Final cost: ConnectionFee
- In both cases, cost difference is refunded to affected balances.

Connection fee 0.01 - Total cost 0.21

- Cost without connection fee: 0.20
- As $0.20 > 0.01$:
 - Call cost is reduced to 0.20
 - 0.01 is refunded to affected balances

Connection fee 0.01 - Total cost 0.013

- Cost without connection fee: 0.003
- As $0.003 < 0.01$:
 - Call cost is reduced to 0.01
 - 0.003 is refunded to affected balances

This setting guarantees a minimal cost of 0.01.

Add rates manually

Brand operator can add rates by hand, filling these fields (**List of rates** subsection):

Destination Pre-created destination that specifies a concrete prefix.

Connection charge The amount that is charged just for call establishment.

Interval start When should the billing engine start rating the calls. If you set it to 10, first 10 seconds will be for free.

Per minute rate Price per minute of conversation.

Charge period Increase cost every seconds? Or in 10 second intervals? Or every minute?

Nota: A call with less duration than the one defined in interval start will have the price of the **Connection fee**.

Advertencia: All decimals must use point as decimal delimiter. 4 decimals precision is used.

How it works

Call cost/price is increased by $(\text{Per minute rate} / 60) * \text{charge period}$ every charge period seconds:

- If *billing period* is set to 1, every second the price will be increased *price per minute* divided by 60 (bill by seconds).
- If *billing period* is set to 60, every minute the price will be increased *price per minute* (bill by minutes).

Importing a CSV file

At this point, the brand operator may have noticed that adding thousands of rates would be a really annoying and time consuming task, as there are 254 countries, each of them with their mobile networks, landline networks, special service numbers, etc.

That's why the creation of destination rates is done using a *CSV* file.

The first step is creating an empty *Destination rate* to import the prices in and using **Import rates** option.

We can select which column contains which field, in case we want to import a *CSV* file in a non-recommended format. We can also decide whether to import the first line or discard it as it may have titles instead of data.

Consejo: The importing process is done in background, letting the brand operator continue doing other stuff while it is finished.

CSV format

Although the import window allows importing non-recommended format *CSV* files, we encourage you to import a file in the proposed format, as it will make this process much easier:

Error: Comma is the only allowed separator character.

Error: Single quotes are not supported.

You can find a sample *CSV* for importing [here](#).

The order of the columns should be:

- Destination name

Advertencia: If they contain any comma, they **MUST** be quoted with double quotes. Otherwise, double quotes are optional.

- Destination prefix

Advertencia: **MUST** start with + sign.

Error: If same prefix is used in multiple times in *CSV* file, import process will fail.

- Per minute rate
- Connection charge

Advertencia: **MUST** use point as decimal separator.

- Charge period

Truco: Given in seconds, only integers greater or equal 1 are supported.

Once the import process is over, we only have to include this destination rate into some rating plan and bind it to the clients/carriers we want following the procedure explained in *Rating plans*.

Re-importing a CSV file

Once a CSV (*first.csv*) is imported into an empty destination-rates row, you can **import another CSV** (*second.csv*).

However, it is **important to understand what happens** when you do so:

- Prefixes in both CSV will get its rate **updated** with second's CSV one.
- Prefixes existing only in the first CSV file will be **kept**.
- Prefixes existing only in the second CSV file will be **added**.

Error: Downloading CSV using *Imported file* option will always download **last imported CSV file** (no the combination of both as described above).

Note that if both *first.csv* and *second.csv* contain exactly the same prefixes, resulting destination-rate will be as we had only imported *second.csv*. And downloading *Imported file* will download *second.csv*, that is exactly the current state of destination-rate.

Destinations

Destinations section binds prefixes (always starting with +) with names.

Truco: These names will be used in invoices to identify matching destinations.

Adding destination by hand is only needed if you want to add *destination rates* by hand as explained in *Add rates manually*.

All non-existent prefixes found in CSV importing process described in *Importing a CSV file* will be added to this list automatically.

Prepaid balances

This section displays the balance status for *Prepaid billing* and *Pseudo-prepaid billing* clients.

Following options are available for each client:

Balance Operations

Brand administrators increase/decrease the balance of a given client using this option.

Balance Movements List

Brand administrators can keep track the balance movements (increase or decrease) on this account and their status after the movement.

Balance Notifications

Brand administrators can configure email notifications when the balance is below a given threshold. See *Notification Templates* to customize the sent email.

Current day usages

This section lists current day usage for each client in the brand:

Type Type of client (vPBX, retail, residential or wholesale).

Name Client name.

Today usage Amount of spent money in today's external calls.

Max daily usage When this threshold is reached, account is disabled. At midnight, it will be re-enabled.

Status Whether account has been disabled or not.

Nota: Client max daily usage is configured in **Clients configuration** with **Max daily usage** parameter.

Truco: If an account is disabled, increasing its counter above current day usages re-enables it. Otherwise, it will be re-enabled at midnight.

Error: This is one of main security mechanisms available in IvozProvider. Use it to avoid toll fraud calls (see *Current day max usage*).

This section shows runtime value obtained asking to CGRateS (value actually applying) that should be equal to the one set editing the client itself. If data is shown in red, these values differ.

9.5 Invoicing

The final goal of this section is to generate invoices with the calls that imply cost of a given client.

These topics will be covered:

9.5.1 Invoices

Invoices section lets **brand operator** generate invoices to issue to its clients and lists all invoices of all clients, no matter if they were generated automatically or manually.

Truco: Brand administrators can also enable view mode on this section to their clients. Check Client's Invoice data configuration section for more information.

Generating a new invoice

These are the fields shown when *Add Invoice* options is used:

Invoice number sequence Use next number of a predefined sequence or use custom number

Number Only shown if no sequence number is used, lets brand operator to introduce a custom number

Client The client whose calls will be invoiced

Template Invoice template that will be used to generate the PDF invoice file

In/Out date The time period of the calls that will be invoiced

Call discount Percentage to discount calls, prior to tax rate calculation. No effect on fixed concepts.

Tax rate Taxes to add to the final cost (e.g. VAT)

Once saved, some *Fixed costs* can be added before generating the final invoice. This is achieved with **Fixed costs** subsection, that allows adding several positive concepts to the invoice:

Fixed cost Choose a predefined cost

Quantity How many of this must be included

The last step is pressing **Generate invoice** suboption to create the final PDF. Afterwards, we can see which calls have been included in a particular invoice with **List of External Calls** option or download the PDF file.

Advertencia: Only outbound external calls are included into invoices

Truco: **Status** column shows if the PDF generation task is waiting for async worker (*waiting*), in process (*processing*), ended with errors (*failed*) or ended successfully (*created*). On blank, *Generate invoice* needs to be pressed.

Rules

Invoice subsystem enforces several rules before generating a new invoice:

- **Proper date interval:** *out date* must be bigger (after) than *in date*.
- **Out date must be previous than today:** Future dates or today's calls cannot be invoiced.
- **One call, one invoice:** All calls in time interval cannot be included in any other invoice.
- **All calls in interval must be billed.**

Advertencia: If any of these rules is not fulfilled, the invoice won't be created and the system will warn.

Timezones

In date and *Out date* will be interpreted using brand timezone. On the other hand, call times in invoices are converted to client timezone, leading to situations like this:

- *In date*: 01/10/2018 00:00:00
- *Out date*: 31/10/2018 23:59:59
- Brand timezone: UTC + 1
- Client timezone: UTC - 1
- Time interval in brand timezone: 01/10/2018 00:00 - 31/10/2018 23:59:59
- Time interval in client timezone: 30/09/2018 22:00 - 31/10/2018 21:59:59

Invoice generated for the client will have calls from 30nd of september at 22:00 to 31st of october at 21:59:59, which may seem awkward to the client.

Regenerating an existing invoice

Brand operator can edit any invoice parameter (as long as rules above are fulfilled), add/remove fixed concepts, etc. and press **Generate invoice** again.

Truco: Whenever a change is made, *Status* column will change to blank to show that *Generate invoice* must be pressed.

Generate invoice for rerated calls

If rating of any call included in an invoice is wrong, *External calls* section allows rerating it, as long as the invoice that includes the call is previously deleted.

Once deleted and rerated, a new row can be added in *Invoices* section to include rerated calls.

List of external calls

You can see calls of a given invoice using this option. You will see the same fields as in *External calls*.

Error: It is compulsory to have a **valid brand URL** in order to use *Export to CSV* feature in this subsection.

9.5.2 Invoice schedulers

This section allows programming the automatic periodical creation of invoices.

When adding a new definition, these fields are shown:

Name Name of the scheduled invoice

Client Which client calls should be included

Email Send generated invoices via email. Empty if no automatic mail is wanted.

Frequency/Unit Defines the frequency (once a month, every 7 days, etc.) of the programmed task

Invoice number sequence Scheduled invoices will use the next invoice number available in a given predefined sequence

Call discount Percentage to discount calls, prior to tax rate calculation. No effect on fixed concepts.

Tax rate Taxes to add to the final cost (e.g. VAT)

Invoices generated due to a schedule can be seen in two ways:

- In each row of *Invoice schedulers* section, **List of Invoices** option.
- In *Invoices* section, indistinguishable to manually generated invoices.

Fixed costs

When defining a scheduled invoice, you can add fixed costs in a static or dynamic way:

- Type **'static'** is used for fixed quantities.
- Type **'Max calls'** sets the quantity in the moment of the creation of the invoice to "Max calls" value of the client in that specific moment.
- Type **'DDIs'** sets the quantity in the moment of the creation of the invoice to the number of DDIS matching criteria (all, national, international or belonging to specific country) in the client in that specific moment.

Truco: Non-static values are retrieved from client configuration in the date specified in "Next execution". Regenerating the invoice later will not modify assigned value, but you can adapt it manually to the desired value editing the fixed cost in Invoice section and regenerating the invoice.

Frequency definition

It is interesting to understand how *Frequency* and *Unit* fields define the periodical task:

- Invoices are programmed at 08:00:00 by default on Mondays, 1st of month or 1st of January (depending on Unit value).
- Once created a new schedule, **Next execution** shows when will happen next invoice generation.

Next execution value can be mangled, but generated invoice always will:

- Discard current day (2018/11/01 08:00:00 will set 2018/10/31 23:59:59 as *Out date*).
- *In date* will be *out date* minus X week(s), X month(s) or X year(s) (X equals to *Frequency* value) + 1 second.

Example 1: Unit: week - Frequency 2

Next execution will be set to next Monday at 08:00 and invoices will include calls of last 2 weeks.

Example 1: Unit: month - Frequency 3

Next execution will be set to next 1st of month at 08:00 and invoices will include calls of last 3 months.

Example 1: Unit: month - Frequency 1 - Next execution mangling

Next execution will be set to next 1st of month at 08:00 but we mangle it to 3rd of month at 10:00:00.

Invoice will include calls from 3rd of previous month at 00:00:00 to 2nd to current month at 23:59:59.

Truco: *Last execution* shows the date of last execution and its result (success/error).

Nota: Both *next execution* and *last execution* are shown using brand timezone.

9.5.3 Invoice number sequences

In order to allow programming automatic invoice generation using *Invoice schedulers* section, invoice numbers must be created using a defined sequence number.

This section allows brand operator to create as many sequences as needed filling these fields:

Name Used for referencing this sequence in Invoice generation window.

Prefix Prepend in any number generated by this sequence.

Sequence length Zeroes will be prepended to enforce this length.

Increment Units between subsequent invoice numbers.

Nota: Invoice number sequences are mandatory for scheduled invoices and optional for manual invoices.

Example (prefix: TEST, sequence length: 4, increment: 1)

Generated sequence numbers will be: TEST0001, TEST0002, TEST0003 and so on.

Truco: **Latest value** field shows the value of last invoice number that used a given sequence.

9.5.4 Fixed costs

Fixed costs are a positive concepts that can be added to invoices prior to generating the final PDF.

It may be useful for services with fixed cost (e.g. FTTH 100 Mbps) of certain clients.

Truco: Use invoice templates that show a custom table for these concepts if your invoice will have any fixed cost.

9.5.5 Invoice templates

Before generating an example invoice, it is important to understand that invoice creation process uses templates.

Nota: This way, every **brand operator** can adapt which information is shown and how this information is shown, add logos, graphs, etc..

Templates are parsed by [handlebars](#) and rendered using [wkhtmltopdf](#) library.

The helper in the section **Brand configuration > Invoice templates** include a summarized explanation of the creation of templates. In the [official site of wkhtmltopdf](#) there is plenty additional information. You can delve into template expressions [here](#) as well.

Truco: Use *Template testing* option to see a demo invoice for each template.

9.6 Calls

This group shows call lists and allows brand operator a few operations on them:

9.6.1 Active calls

This section allows main operator and brand operator view **current active external calls**.

Advertencia: Internal calls won't be listed.

These are columns shown:

Duration Show call establishment duration during establishment and call duration during ongoing call. It also shows direction (inbound/outbound) and call state information, as explained below.

Brand Brand making a given call (only shown at god level).

Client Client making a given call.

Caller Call source number in E.164.

Callee Call destination number in E.164.

Carrier Carrier/DDI Provider used in given call.

Call state

Call state follows [Dialog State Machine proposed in RFC4235](#):

- **Trying**
 - INVITE sent, someone is trying to make a new call.
 - Shown as *Call Setup* in this section.
- **Proceeding**
 - Provisional response from middle proxies received (usually 100 Trying).
 - This state is ignored in this section.
- **Early**

- Provisional response from final party received (usually 180 Ringing).
- Shown as *Ringing* in this section.
- **Confirmed**
 - 200 OK received, call confirmed, parties talking.
 - Shown as *In call* in this section.
- **Terminated**
 - BYE/CANCEL/error-response (>300) received, call finished.
 - Call vanishes to show this status.

Example 1: Successful call

A successful call traverses this states:

- Trying -> Proceeding (optional) -> Early (optional) -> Confirmed -> Terminated

That will be coded in this section as:

- Call Setup -> Ringing (optional) -> In call -> Call vanishes

Example 2: Unsuccessful call

An unsuccessful call traverses this states:

- Trying -> Proceeding (optional) -> Early (optional) -> Terminated

That will be show in this section as:

- Call Setup -> Ringing (optional) -> Call vanishes

9.6.2 External calls

External calls section lists **both inbound and outbound external calls**.

This section is shown at different levels:

- Main level (god level)
- Brand level (filtered for emulated/logged brand).
- Client level (filtered for emulated/logged client).

Each entry shows this information:

Start time Date and time of the call establishment.

Brand Only visible for *god*, shows the brand of each call.

Client Visible for *god* and *brand operator*, shows the client of each call.

Caller DDI presented for the outgoing call.

Callee External number dialed.

Duration Shows how long the call lasted.

Price The money amount for the client. Visible for *god* and *brand operator* and *Client administrator* if *Display billing details to client* is enabled.

Cost Visible for *god* and *brand operator*, the money amount for the brand (the money that the carrier will bill for the call).

Rating Plan Rating plan used to set price for the call. Visible for *god* and *brand operator* and *Client administrator* if *Display billing details to client* is enabled.

Destination Destination that matched the call for billing. Visible for *god* and *brand operator* and *Client administrator* if *Display billing details to client* is enabled.

Carrier Visible for *god* and *brand operator*, shows which *Carrier* was used for each outbound call.

DDI Provider Visible for *god* and *brand operator*, shows which *DDI Provider* was used for each inbound call.

Invoice Visible for *god* and *brand operator*, shows if a call is already included in any *Invoice*.

Call ID Shows the call ID of the call for troubleshooting and CSV export.

Endpoint Type Possible values: RetailAccount, ResidentialDevice, User, Fax, Friend.

Endpoint Id Internal ID of specific endpoint (only when *endpointType* is non-empty).

Endpoint Name User extension, friend name, fax name, retail account name or residential device name (only when *endpointId* is non-empty).

Nota: An asynchronous process parses each external call and adds it to this list a few minutes after call hangup. Billing related fields, such as cost and price, will be empty for external incoming calls.

Call rerating

At **brand level**, there is an additional available operation for outbound calls: **Rerate call**. This option allows calling rating engine again for a call or a bunch of calls.

Notes about this rerating process:

- If a call is in an invoice, it cannot be rerated. Invoice must be deleted first.
- Call will be rerated with the *Start time* of the call (no with current active rating plans, but with active rating plans on the moment of the call).
- Both *Price* and *Cost* will be recalculated. This may imply updating *rating plan* and *destination* too.

Truco: When a call is rerated, cost and price are emptied until the next iteration of the asynchronous task.

9.6.3 Call CSV schedulers

This section allows programming automatic periodical CSV reports to brand operators.

Nota: This section is almost identical to *Invoice schedulers* except to the fields that do not apply to CSVs (Invoice number sequence, Tax rate...)

When adding a new definition, these fields are shown:

Name Name of the scheduled Call CSV

Email Send generated Call CSV via email. Empty if no automatic mail is wanted.

Client type Selecting *All* will generate a CSV containing calls of all clients. Selecting one client type will allow selecting one specific client of that type.

Notification template Used on email notifications for schedulers containing calls of all clients. In client specific schedulers, the notification template assigned to the specific client will be used.

Frequency/Unit Defines the frequency (once a month, every 7 days, etc.) of the programmed task

Direction Defines which calls should be included attending to its direction (inbound, outbound, both).

Carrier Only for *Direction: outbound* reports, allows filtering calls of one specific carrier.

Client Only for *Client type* different from *All*, allows selecting one specific client of chosen type.

DDI Lists all DDIs of chosen client to get only calls from/to that specific DDI.

Endpoint type Allows selecting one specific endpoint type of chosen client. Depending on client type, different values will be listed.

Residential device Only for *Client type: residential* and *Endpoint type: residential device*, allows selecting one specific residential device of chosen client.

Retail account Only for *Client type: retail*, allows selecting one specific retail account of chosen client.

User Only for *Client type: vpbx* and *Endpoint type: user*, allows selecting one specific user of chosen client.

Fax Only for *Client type: vpbx/residential* and *Endpoint type: fax*, allows selecting one specific fax of chosen client.

Friend Only for *Client type: vpbx* and *Endpoint type: friend*, allows selecting one specific friend of chosen client.

Once created, some new fields and subsections are accessible:

Next execution Shows next execution date

Last execution Shows last execution and its result.

Truco: Modifying *Next execution* value allows forcing specific runs. For example, setting *Next execution* to current month's first day will create again last month's CSV report (for a monthly scheduler).

Generated CSVs of each scheduler can be accessed in **List of Call CSV reports** subsection.

CSV fields

These are the fields of the generated CSV files:

callid Call-ID of the SIP dialog

startTime Time and date of the call establishment

duration Call duration in seconds

caller Caller number in E.164 format (with '+')

callee Callee number in E.164 format (with '+')

cost Calculated cost for the given call

price Calculated price for the given call

endpointType Possible values: RetailAccount, ResidentialDevice, User, Fax, Friend.

endpointId Internal ID of specific endpoint (only when *endpointType* is non-empty).

endpointName User extension, friend name, fax name, retail account name or residential device name (only when *endpointId* is non-empty).

direction Possible values: inbound, outbound.

companyId Client ID

carrierId Only for outbound calls, internal ID of used carrier

ddiProviderId Only for inbound calls, internal ID of used DDI Provider

ddiId Client DDI to which call will be assigned (callee for inbound calls, caller for outbound calls). Empty for wholesale clients.

DDI Provider detection

DDI Provider detection deserves a deeper explanation as is not as unambiguous as Carrier (carrier is the one chosen by routing logic, no doubt here).

DDI Provider detection logic is directly related to underlying DDI detection logic.

When IvozProvider receives an INVITE to KamTrunks from an outside entity:

1. Source IP is compared against all DDI Providers addresses (from all brands).
 - If none matches, call is rejected.
2. DDI is transformed in a loop using matching DDI Providers transformation rules (the lower id, the first).
3. As soon as transformed DDI matches a DDI (in E.164) within the same brand, loop ends and call is accepted.
 - If loop ends without any match, call is rejected.

The DDI Provider that allowed that match is saved as DDI Provider for that inbound all, except:

- Matched DDI is linked to another DDI Provider that also matches source IP address. If this happens, linked DDI Provider is saved instead.

Using CSV scheduler as a one-shot CSV generator

External Calls section can filter list and export resulting rows to CSV, but filter criteria are much powerful in *Call CSV schedulers* section.

That's why **it could be useful to use this section even if we are not interested in scheduling any recurring CSV**.

Nota: Scheduling a CSV to generate just a CSV could be useful as *Call CSV Schedulers* have more filtering criteria than *External Calls* section.

Imagine you need:

- Start date: 2020/06/02 (included)
- End date: 2020/06/14 (included)
- Client: XXX (vpbx)
- Inbound calls to YYY DDI answered by user ZZZ

To achieve such a CSV using schedules section we would **create a scheduler** with these inputs:

- Client Type: vpbx
- Client: XXX
- DDI: YYY

- Endpoint Type: user
- User: *ZZZ*
- Direction: inbound.
- Unit: days.
- Frequency: 13

Truco: Get sure you set *Unit* to days and *Frequency* to the amount of days wanted in resulting CSV. In the example, from 2nd of June to 14th, both included, we have 13 days.

Once generated, we would **edit Next execution time** from tomorrow's date to 2020/06/15, leaving time unchanged.

Truco: Get sure you modify *Next execution* to the first day not wanted in resulting CSV.

Then we will **wait a few minutes** until scheduler generates our CSV, **download** it and **delete the row to avoid recurrent CSV generation**.

9.7 Settings

This group contains two kind of sections:

- Brand global configuration
- Brand defaults for new clients

These will be covered topics:

9.7.1 Client Portals

This section allows configuration of client portals:

- **Client:** Administration portal for all client types
- **User:** Special portal for Virtual PBXs users

Advertencia:

- URLs **MUST** be HTTPS
- URLs **MUST** not end with slash /

Each URL can also configure a logo per URL, a theme and a phrase to use as the title of the portal allowing creation of corporate portals per client.

9.7.2 Special Numbers

This sections allows adding specials number at brand level. Numbers added here will be handled as explained in *Global Special Numbers* just for that brand.

Truco: Numbers listed in *Global Special Numbers* will be handled differently too.

9.7.3 Numeric transformations

IvozProvider is designed to provide service **anywhere in the planet**, not only the original country where the platform is installed.

A very important concept to achieve this goal is the numeric transformation, that **adapts the different number format systems of the countries of the world** defined in E.164 to a **neutral format**.

Nota: Numeric transformation *sets* must be assigned to *Carriers*, *DDI Providers*, **Clients** and **User endpoints** (Users, Friends, retail accounts, residential devices, etc.) to define the way every entity talks with IvozProvider.

There are two different transformation scenarios:

Incoming transformations

When a new call is received in IvozProvider matching a provider that has been configured for *peering*, we must adapt the numbers that make reference to:

- Origin of the call
- Destination of the call

Depending on the country of the provider, the international numbers will have a format or another. In this case, the spanish provider will use, for example:

- 00 + 33 + number belonging to France
- It's possible that the international numbers came without the 00 code.
- It's possible that, if the call comes from the same country that the provider, the number comes without the calling code (911234567 instead of 00 + 34 + 911234567 for Spain).

For an Ukranian provider, that doesn't use the 00 as international code:

- It will use 810 + 33 + number belonging to France.
- It's possible that even part of the international code (00 in most of the countries of the world) the provider use specific codes as prefix.

The goal of the incoming transformation is that, no matter what numeric system the provider uses, the number will end in a general and common format.

Importante: This common format is usually called E.164 and shows the numbers without international code, but with country calling code: i.e. +34911234567

Outgoing transformations

In the same way the origin and destination must adapt incoming numbers, it will be required to adapt outgoing dialed numbers to properly work with each of the providers that will route our call.

For example, for a number with spanish number system:

- *Spanish provider:* Destination will come in E164 (+34911234567) and for this provider, we can remove the calling code (will understand it belongs to its country), so the number sent to them will be 911234567.
- *French provider:* The destination will come in E164 (+34911234567) and we must add the international code for France, so the number sent to them will be 0034911234567.

Nota: To sum up, we aim to send the origin and destination in the format the provider is expecting.

Truco: Numeric transformation uses [simple regular expressions](#) to describe the changes done to the numbers. You can find multiple tutorials on net with the basic regular expression format.

Add a new transformation set

IvozProvider comes with an automatic transformation rules generator that fits with most of the countries.

In order to create a new set of transformations use **Add Numeric transformations:**

Name Use to reference this numeric transformation set

Description Additional information for each set

Automatic creation of rules If set, *Geographic Configuration* fields will be used to automatically configure the rules of the set.

Geographic Configuration International Code of the country, country code, trunk prefix if any, area code if any and national subscriber number length

Example for Spain

Fulfilling Geographic Configuration with:

- International Code: 00
- Country Code: +34
- Trunk Prefix: <empty>
- Area Code: <empty>
- National number length: 9

Auto-created rules will transform the numbers for spanish providers that follow these rules:

- A spanish number: Neither international nor calling code (34).
- Not a spanish number: International code (00) and calling code (34).

Let's check this *set* to understand what transformation rule does:

Atención: The automatic rule generation will create 8 common rules based on the given parameters. This rules can be edited later to match the provider requirements.

Spanish incoming transformation

Displayed in blue in the previous image:

- Left called/destination
- Right callee/origin

The same rules will be applied for the origin and destination:

- The **metric** field will be used to order the rules (smaller first).
 - If a rule doesn't *match*, the next rule is evaluated.
 - If a rule *matches*, no more rules are evaluated.
 - If no rule *matches*, no change is applied.
- The **Search** field is evaluated against the number (depending of the transformation type it will be destination or origin).
- The **Replace** field will use the capture groups that matched the Search field (displayed between brackets, 1 for the first one, 2 for the second one, and so on) to determine how the number will end.

Spanish outgoing transformation

Following the same logic, this 2 rules make the change of the outgoing external destination numbers.

Atención: To sum up: numeric transformation can adapt origin and destination numbers to E.164 for the platform, and to providers expected formats, based on regular expressions and metric that can be grouped in *sets* to be shared between multiple **Carriers**.

Conclusion

This is a key section that allows creating sets that will allow IvozProvider make needed numeric translations to 'talk' with all the external entities:

- Providers (carriers and DDI Providers)
- Client endpoints (Users, Friends, Retail accounts, Residential accounts, Wholesale clients)

Those sets will:

- Convert custom external format to E.164 for internal usage.
- Convert E.164 to custom external format for external usage.

Converted SIP headers:

- Destination headers (R-URI/To/Refer-To)
- Source headers (From/RPID/PAI/Diversion)

For all these transformations [Regular Expressions](#) knowledge is needed, unless automatic created rules work out of the box.

9.7.4 Notification Templates

Brand administrators can configure the notifications sent by IvozProvider:

- Email sent when a new voicemail is received
- Email sent when a new fax is received
- Email sent when a balance is below configured threshold
- Email sent when an automatic invoice is generated
- Email sent when scheduled CDR CSVs are generated
- Email sent when max daily usage is reached

Consejo: When no custom notification is configured, default ones will be used

Notifications are created in two steps: Create a notification type and add contents to the notification for each required language.

Creating a new notification

Brand administrators can create new notification templates in **Brand configuration > Notification templates**:

Fields are nearly self-explanatory:

Name Used to identify this notification template

Type Determine the notification type. Each notification type has its own substitution variables available to replace the contents of the subject and body.

Adding Notification contents

Once the notification has been created, you can add different language contents. IvozProvider will automatically use the proper language based on the destination:

- For Voicemails, the user language will be used
- For Faxes, the client language will be used.

Configurable fields of each content:

Language Language of the contents.

From Name The from name used while sending emails (p.e. IvozProvider Voicemail Notifications)

From Address The from address used while sending emails (p.e. no-reply@ivozprovider.com)

Substitution variables Available variables that can be used in subject and body that will be replaced before sending the email. Each notification type has its own variables.

Subject Subject of the email to be sent. You can include Substitution variables here.

Body type Body of the mail can be both plaintext or html.

Body Body of the email to be sent. You can include Substitution variables here.

Consejo: There is no need to create all content languages. If custom notification has some languages not defined the default contents will be used for that notification type.

Assigning templates to clients

Once the notification has been configured for the desired languages, Brand administrator can assign it to the client that will use it. This can be done in the Notification configuration section of each client. If client has no notification configured, brand notifications will be used for that client instead. If brand has no notification configured, default notifications will be used.

9.7.5 Generic Music on Hold

Music on Hold will be played when the user holds the call and the other member waits until the call is resumed.

If a vPBX client has defined a music on hold, it will be played. Otherwise, the one defined by the brand administrator in this section. If none of this is configured, a global music will be played.

Multiple files can be added to be played as Music on Hold. The system will choose them randomly for each call.

Advertencia: IvozProvider will play MOH only for vPBX and Residential clients. Remaining client types don't have MOH capabilities as their calls don't traverse any Application Server.

Nota: Residential client listen the MOH defined by the brand operator in this section. If none is configured, a global music will be played.

9.7.6 Generic Services

This section allows the brand operator to change the default services and default service codes for new clients.

By default this list has all the services and codes from the god level **Service** section.

Advertencia: Changing/deleting the default code in this section will only affect new created clients. Existing clients codes won't be modified.

Call forward services

Call forward services (unconditional, no answer, busy and unreachable) are **only available for residential clients** and allow adding **call forward to national phone numbers and to voicemail**.

All residential **clients within a brand use the same codes** to access to this feature, those defined in this section.

Nota: Call forward to numbers outside company's country is not supported using services codes. Use web portal instead.

Enabling a call forward setting

To enable a call forward of a given type to forward calls to a national number, residential device must call to defined service code followed by destination number. This will create and enable (or modify if already exists one) a call forward of given type to that national number.

To enable a call forward of a given type to forward calls to voicemail, residential device must call to defined service code followed by '*'. This will create and enable (or modify if already exists one) a call forward of given type to voicemail.

Disabling a call forward setting

Calling to the code without any additional number will delete all active call forward settings of that type.

9.7.7 Generic Match Lists

Match Lists are designed to group well known numbers or patterns in order to use them in specific treatments.

Brand administrators can create generic Match lists to have it available for new clients.

Truco: Existing matchlists will be copied for new vPBX clients. Already existing clients won't be affected at all by changes made here.

9.8 Views

Sections in this group list read-only handy information for brand operators:

9.8.1 DDIs

This section lists **all configured DDIs** in all the clients of the brand.

It makes easy to answer to these questions:

- Is this DDI of one of my clients? If so, whose?
- Who DDI Provider provides it?
- How many DDIs of country X does client Y have?
- Etc.

9.8.2 Retail accounts

This section lists **all existing retail accounts** of every retail client of the brand.

As all retail accounts of all retail clients use the same SIP domain (brand's SIP domain), collision has to be avoided using some kind of numeric sequence. This section may be handy for this purpose.

9.8.3 Residential devices

This section lists **all existing residential devices** of every residential client of the brand.

As all residential devices of all residential clients use the same SIP domain (brand's SIP domain), collision has to be avoided using some kind of numeric sequence. This section may be handy for this purpose.

9.8.4 Users

This section lists **all vpbx Users** in all the clients of the brand.

It makes easy to answer to these questions:

- Which user has this email?
- Is terminal X registered?
- Etc.

9.8.5 IP filter blocked addresses

Addresses listed here have been banned at least once by *IP filter* security mechanism.

<p>Advertencia: IPs are blocked per request, not permanently. See <i>Last time banned</i> to search for recently blocked addresses and add them to Authorized IP ranges if they are legitimate sources.</p>

9.8.6 Brute-force attacks

SIP address + IP address combinations listed here have been blocked (for 12 hours) by *Anti brute-force* mechanism. User-Agent may be shown in *Description* column.

Truco: You can unblock any source using green flag button of each row.

See *Anti brute-force attacks* for further information.

Client Configuration

Currently, there are 4 different types of client in IvozProvider.

Each of them is thoroughly described in the following sections:

10.1 Clientes vPBX

This section will explain all these topics related to the most feature-full type of client in IvozProvider:

10.1.1 Users

The installation process creates *Alice* and *Bob* users, allowing us to test internal calls between them without too much effort.

We skipped most of the settings in **Users** configuration that we will describe in this section.

Personal data

Name Used to identify this user in most of the screens. This is also the name that will be displayed in internal calls made from this user.

Lastname Most of the times this is used to complete the previous field.

Email Email used to send the user's received voicemails. This is also used to identify the user in their portal.

Geographic Configuration

Language When a locution is played to this user, this language is used.

Timezone User portal call list times will use this timezone.

Numeric transformation Defines how numbers are converted from user format to E.164 and the other way around.

Location User geographical location where the user is working at.

Login Info

Active Allows administrators to grant or disable user's access to the *user's portal*.

Password Password used to access the *user's portal*.

QR Code If enabled, a QR code for Grandstream Wave softphone configuration will be shown.

Basic Configuration

Terminal The available terminals created in *Terminals* are listed here for assignment.

Screen Extension One of the available *Extensions* that this user will display when placing internal calls. While multiple extensions can be routed to the user, only one of them will be presented when the user calls.

Outgoing DDI As described in *Configurar DDI saliente*, determines the number that will present when placing external outgoing calls.

Outgoing DDI Rules Manages exceptions to previous setting. Read *Outgoing DDI Rules* for further reference.

Call ACL One of the created *Call ACL* groups, described in the previous sections.

Do not disturb When this setting is enabled, the user won't receive any call but can still place calls.

Call waiting Limits received calls when already handling this number of calls. Set 0 for unlimited.

Calls from non-granted IPs Enable calling from non-granted IP addresses for this user. It limits the number of outgoing calls to avoid toll-fraud. 'None' value makes outgoing calls unlimited as long as client IP policy is fulfilled. Read *Usuarios remotos* for further reference.

Multi Contact Same SIP credentials can be configured in multiple SIP devices. In that case, all devices ring simultaneously when receiving a call. Setting this toggle to 'No' limits this behaviour so that only latest registered SIP device rings.

Call Rejection Method This setting allows configuring a behaviour on call rejection for users with several SIP devices (Multi Contact: yes). In such scenarios, all devices ring simultaneously and call rejection must choose whether rejecting call just in the device that declined or in all ringing devices. Default behaviour is to cancel call in all devices for 600/603 response codes and only in current device for 480/486. Choose whether you want to force one behaviour or another no matter which response code your SIP device sends on call rejection.

Voicemail

VoiceMail enabled Enables or disables the **existence** of a user's voicemail. This only makes the voicemail available to be routed as destination of a call forwarding.

Voicemail Locution If set, this locution is played as voicemail welcome message when a voicemail for this user is going to be recorded. This only applies for call forwards to voicemail.

Email notification Send an email to the configured user address when a new voicemail is received.

Attach sounds: Attach the audio message to the sent email.

Nota: If voicemail locution is not assigned, default locution will be used as long as the user has not recorded a custom message through the voicemail menu (calling to voicemail service code).

Boss-Assistant

This feature will turn the user into a boss that can only be directly call by:

- The selected assistant.
- Any origin that matches the white list.

The rest of the calls to *a boss* will be redirected to the assistant.

Is boss Determines if this user is a boss.

Assistant Who will receive the redirected calls of this boss.

Whitelist *Match Lists* with origins that are allowed to call directly to the boss.

With the setup in the image, every call to *Alice* will be redirected to *Bob*, except the ones placed by *Bob* itself and those coming from any origin that matches *Alice's friends* matchlist.

Group Configuration

As described in the sections *Hunt groups* and *Pick up groups*, the user can be part of one or more hunt groups and pickup groups.

Those groups can be configured from the sections *Hunt groups* and *Pick up groups* or the user's screen if the groups already exists.

You can also configure the user's **hunt groups** from the icon in each user line of the users list.

User Call Forward

The user's call forward can be configured with the **List of call forward settings** button.

These are the fields and available values:

Call Type Determines if the forward must be applied to external, internal or any type of call.

Forward type

When this forward must be applied:

- Unconditional: always
- No answer: when the call is not answered in X seconds
- Busy: When the user is talking to someone (and call waiting is disabled), when *Do not disturb* is enabled or when the user rejects an incoming call.
- Not registered: when the user SIP terminal is not registered against IvozProvider.

Target type

What route will use the forwarded call.

- VoiceMail
- Number (external)
- Extension (internal)

Consejo: If we want to forward to other process, we can create an extension routed to that object and use the target type *Extension*.

10.1.2 Terminals

The section **Client configuration > Terminals** allows creating new SIP credentials that can be used by multiple SIP devices to place and receive calls from IvozProvider.

The best way to understand this section is creating a new item and see the fields that must be filled.

Name Username that will use the terminal during the SIP authentication phase with IvozProvider.

Password Password that will use the terminal to answer the SIP authentication challenge. You can use the automatic password generator to fulfill the secure password requirements.

Allowed/Disallowed codecs Determines what audio and video codecs will be used with the terminal.

CallerID update method Choose the SIP method the terminal prefers to received the session update information: INVITE or UPDATE. The help hint can be used as guide to configure different terminal manufacturers. Use *INVITE* in case of doubt.

Terminal model Determines the provisioning type that will receive this terminal. The section *terminal provisioning* will explain in depth the different models for automatic provision. If your device does not require provisioning, just select *Generic*.

MAC Optional field that is only required if you plan to use IvozProvider *terminal provisioning*. This is the **physical address** of the network adapter of the SIP device.

Enable T.38 passthrough If set to 'yes', this SIP endpoint must be a **T.38 capable fax sender/receiver**. IvozProvider will act as a T.38 gateway, bridging fax-calls of a T.38 capable carrier and a T.38 capable device.

RTP Encryption If set to 'yes', call won't be established unless it's possible to encryption its audio. If set to 'no', audio won't be encrypted.

Nota: For **most of devices** that doesn't require provisioning just filling **username** and **password** will be enough.

Consejo: Once the terminal has been created, most devices will only require the name, password and *Client SIP domain* in order to place calls.

10.1.3 Extensions

An extensions is, by definition, **an internal number with an assigned logic**. Internal users' calls to numbers listed in this section do not traverse call ACL logics: **every user/friend is allowed to call to any number listed here**.

Create a new extension

Number The number that must be dialed by the internal user that will trigger the configured logic. It must have a minimum length of 2 and must be a number.

Route This select will allow us to choose the logic that will use this extension when is dialed from an internal user. Depending on the selected route, and additional select or input will be shown to select the hunt group, conference room, user, etc.

<p>Advertencia: If an extension has a number that conflicts with an external number, this external number will be masked and, in practice, will be unavailable for the whole client.</p>

Route options

Unassigned Calls to this extension will be hung up.

User Selected *user* will be called.

IVR Selected *IVR* logic will be called.

Huntgroup Selected *huntgroup* will be called.

Friend Calls to this extension will evaluate *friends* logic.

Queue Call will be delivered to selected *queue*.

Conditional route Call will be delivered to selected *conditional route*.

Number Calling to this extension will generate an external outbound call to introduced number.

Nota: Any internal user can generate an external outbound call via an **Extension routed to Number** even if its *Call permissions* does not allow to call to that destination directly.

Import aliases

Extensions to numbers are useful to call to most dialed numbers easily. As each client usually has a list with frequent numbers, **Import aliases** button allows importing them through a CSV file.

Example import file

```
Extension, CountryPrefix, Number, CountryCode
200, +34, 944048184, ES
201, +34, 944048185, ES
202, +34, 944048186
203, +1, 944048187
204, +1, 944048188, US
```

Numbers will be imported synchronously following these rules:

- If given extension already exists and points to a number: number is updated.
- If given extension already exists and does not point to a number: error.
- If given country prefix does not exist: error.
- If given country code does not exist: error.
- If given country prefix and country code combination does not exist: error.
- CountryCode is optional: if given country prefix is used in multiple countries and country code is not given, first country is selected.

10.1.4 DDIs

Country The country of the new created DDI. Used for E164 standardization.

DDI The number, without country code.

Type Choose 'Inbound & outbound' for a normal DDI that can be used both as outgoing DDI and as incoming DDI from a *DDI Provider*. Choose 'Outbound only' for a DDI that won't reach us from a *DDI Provider* and will only be used as an outgoing DDI.

DDI Provider The *DDI Provider* that provides this number. This relation has no functional purpose, it is just for DDI Provider <-> DDI navigation in some brand level sections.

External Call Filter Allows configuration based on Calendars and Schedulers as shown in *External call filters*. Leave empty if you don't need to apply any kind of filter.

Route A DDI can have different *treatments*. For our current goal, set route to user and select *Alice*.

Record calls Can be used to record external calls (see *Call recordings*).

Tarificate incoming calls This setting requires the external tarification module and allows tarification on special numbers. This module is not standard so don't hesitate in *contact us* if you are interested.

Consejo: Calls received from a *DDI Provider* to an 'Outbound only' DDI will be rejected.

Consejo: Calls from within the platform to 'Inbound & outbound' DDIs won't reach any carrier, they will be routed internally.

DDI external filters

We can assign a **external call filter** configured in *External call filters*.

DDI routes

Once the call has passed all the checks in the filter (schedules and calendars) and after the welcome locution has been played (if there is any configured), we can route the call to the following processes:

- *Users*
- *Hunt groups*
- *IVRs*
- *Conference rooms*
- *Conditional routes*
- *Queues*
- *Friends*

Consejo: We can also route the DDI to a *Virtual Fax*, but this is something we will explain in the following block.

10.1.5 Routing endpoints

Sections in this group can be selected as a Route option for external DDIs and internal extensions:

Interactive Voice Responses (IVRs)

IVRs are the most common way to make **audio menus** where the caller must choose the destination of the call by **pressing codes** based on the locutions instructions that will be played.

IVRs

IVRs support specifying actions for dialed digits, but also they can be also be used to route any existing client extension.

IVRs have the following fields:

Name Descriptive name of the IVR that will be used in other sections.

Timeout Time that caller has to enter the digits of the target extension.

Max digits Maximum number of digits allowed in this IVR.

Welcome locution This locution will be played as soon as the caller enters the IVR.

Success locution In case the dialed number matches one of the IVR entries or extension exists in the client (and allow extensions is enabled), this locution will be played (usually something like 'Connecting, please wait...').

Allow dialing extensions When this setting is enabled, the caller can directly press the extension that must previously know (or the welcome locution suggests) and the system will automatically connect with that extension.

Excluded Extensions When Allow extensions is enabled, you can exclude some extensions to be directly dialed adding them to the exclusion list.

No input process If the caller does not input any digit in the timeout value, the no input process will trigger, playing the configured locution and redirecting the call to another number, extension or voicemail.

Error process If the dialed extension does not match any IVR entry, any client extensions (when allow extensions is enabled), or it matches one of the extensions in the excluded Extensions list, the error process will trigger, playing the configured locution and redirecting the call to another number, extension or voicemail.

IVR Entries

Consejo: The most common usage for IVR is combining them with a welcome locution that says something like 'Press 1 to contact XXX, Press 2 to contact YYY, ...'

The process of each entry of the IVR can be defined in the following button:

In this example, the caller can dial 1, 2 or 3 (the rest will be considered as an error and will trigger the **Error process**):

- 1: Call to the internal extension 200, created in *previous section* that routes to hunt group *Reception*.
- 2: Call to the internal extension 101.
- 3: Route this call to the external number 676 676 676.

Nota: Each of the IVR entries supports a locution that, if set, will be played instead of the IVR **success locution**. This way, you can configure a generic locution (like 'Connecting...') or a custom one for a given entry (like 'Connecting reception department, please wait...').

Entries are regular expressions

You can specify IVR entries as Regular Expressions. If entry is just a numeric value, it will be handled as a sequence of digits, otherwise it will be handled a regular expression. This can be handy if you have the same behaviour for a group of dialed numbers.

Hunt groups

The hunt groups allows configuring more complex *ringing* process that the traditional **call to a user**.

These are the fields shown for new hunt groups:

Name Used to reference this hunt group

Description Additional information

Strategy Describes how will the calls be delivered. See details in glossary below.

Ring all timeout For *Ringall* strategy, defines for how long will the members be called.

Prevent missed calls When 'Yes', calls will never generate a missed call. When 'No', missed calls will be prevented only for RingAll hunt groups if someone answers.

Allow Call Forwards When 'No', user's call forward settings (including DND and boss/assistant) and 3XX responses will be ignored. Otherwise, they will be followed.

No answer configuration Policy when hunt group members do not answer the call after defined timeouts.

Truco: When configuring a hunt group, you can prevent missed calls on called members with **Prevent missed calls** setting:

- **Yes:** calls generated by the hunt group will never generate missed calls on called members.
- **No:** The behaviour of this setting depends on the hunt group type:
- **RingAll:** calls generated by the hunt group will generate missed calls on called members only if none of them answers the call.
- **Remaining types:** calls generated by the hunt group will generate missed calls on every called member that does not answer the call.

Advertencia: Enabling **Allow Call Forwards** may cause undesired behaviours:

- Member not being called as has DND enabled.
- Member marked as boss not being called (assistant will be called instead).
- Huntgroup's *No answer configuration* never applying (e.g. no answer timeout on called user that applies sooner than Ringall timeout).
- Huntgroup's members not being called (e.g. sequential huntgroup, first member forwards call to its cell phone).

Use this feature wisely.

There are 4 strategies available:

Ringall The call will make all the terminals of the group during a predefined time.

Linear The call will *jump* from one user to another in a predefined order ringing during the configured time. If the call is not answered by any user of the group, it will be hung up (or will trigger the no answer logic).

Round robin The call will *jump* from one user to another in a predefined order ringing during the configured time. If the call is not answered by any user of the group, the call will *jump* again to the first member of the group and keep looping.

Random The call will *jump* from one user to another in a random order, ringing during the configured time. If the call is not answered by any user of the group, it will be hung up (or will trigger the no answer logic).

Adding members to hunt group

List of members subsection allows adding users or external numbers to each group:

- For *RingAll hunt groups*, members will be added without any additional parameters.
- For remaining groups, priority and timeout will be specified for each member. Priority determines the order, timeout ring duration for each member.

Section *Users* also allows adding member to existing hunt groups using **List of hunt groups** option.

Queues

Easy queue behaviour was included in IvozProvider in 1.3 version. It is a simple approach with **the unique goal to provide the capability to handle more calls than users attending them.**

Advertencia: Queues and callcenter are close terms but different. **IvozProvider is not a suitable product for callcenters**, as it does not provide advanced features that are crucial to them (reports, RT visualization, queue related stat, etc.).

In distributed installations using Queues is only compatible with an static assignment or ‘hash based’ distribution (see **Distribute method** *here*).

Consejo: Brand operators can choose which Clients have queues (see **Features** in *Brand Configuration* and *Client Configuration*).

Queue configuration

This are the settings related to a queue:

Name Use to reference this queue

Weight Prioritizes calls to an agent that attends calls in two (or more) calls. The higher, the more prioritized.

Strategy How will the queue deliver the calls? Calling to all agents, calling to a random one?

Member call seconds Defines how long will a call to an agent last.

Member rest seconds Seconds between calls for an agent.

Prevent missed calls When ‘Yes’, calls will never generate a missed call. When ‘No’, missed calls will be prevented only for RingAll queues if someone answers.

Announce Select a locution and its frequency. Caller waiting in the call will listen to this locution.

Announce Position Announce position when a caller enters a queue and after a fixed frequency.

Timeout configuration Limits the time that a call can wait in a queue and the following behaviour.

Full Queue configuration Limits the amount of people waiting in a call and the behaviour when this limit is reached.

Apart from creating a queue, you have to assign users to it. This users will have a **penalty: a user will not be selected to deliver a call if any user with lower penalty is available.**

Consejo: A call can be sent to a queue selecting it in the “Route type” selectors available in multiple sections of IvozProvider (extension to queue, DDI to queue, etc.)

Truco: When configuring a queue, you can prevent missed calls on called members with **Prevent missed calls** setting:

- **Yes:** calls generated by the queue will never generate missed calls on called members.
 - **No:** The behaviour of this setting depends on the queue strategy:
 - **RingAll:** calls generated by the queue will generate missed calls on called members only if none of them answers the call.
 - **Remaining types:** calls generated by the queue will generate missed calls on every called member that does not answer the call.
-

Queue strategy

The queue strategy **always applies to current penalty members** starting with the smallest penalty value and only going to the next penalty if all members of current one are busy or unavailable.

Ring all The call will make all the members of the current priority during a predefined time.

Least recent The call will *jump* from one member to another in a predefined order based on the last time the member attended a call. Members whose latest call is older will be called first.

Fewer calls The call will *jump* from one member to another in a predefined order based on the number of attended calls. Members that have attended less calls will be called first.

Random The call will *jump* from one member to another in a random order, ringing during the configured time.

Round Robin memory The call will *jump* from one member to another in a predefined order starting past the last member that attended a call.

Linear The call will *jump* from one member to another in a predefined order based on the creation time of the member.

Advertencia: A given penalty will never be called until all users with lower priority are on call.

Error: *Linear* queues are special: a non-linear queue cannot be converted to linear.

Conditional routes

Conditional routes allows changing a call logic depending on:

- Who is calling.
- What time is calling.
- What day is calling.
- Status of selected route locks.

These routes are electable in three sections:

- DDIs
- Extensions
- IVR custom options

Truco: Remaining sections could use conditional routes creating an extension that point to a conditional route first, and routing to this extension.

Creating a conditional route

First of all we create a conditional route in **Conditional routes** section.

On creation we define what should be done with a call that does not satisfy any of the rules added bellow.

Adding rules

Once created, we need to add rules, for example:

- Calls from Japan and Germany received in the morning to an specific user
- Calls from Japan and Germany received in the afternoon to another user
- Override the reception IVR for summer days

Evaluating conditional routes

- Rules are evaluated following the metric parameter. Once a rule matches, its logic is applied.
- Rules may have from 1 to 4 criteria:
 - None, one or more matchlist (pre-created, see *Match Lists*)
 - None, one or more schedules (pre-created, see *Schedules*)
 - None, one or more calendar (pre-created, see *Calendars*)
 - None, one or more route locks (pre-created, see *Route locks*)
- These 4 criteria are combined (applying an AND logic).
- If all used criterias in a rule are fulfilled, its logic is applied.

This is how each criteria is evaluated:

Matchlist criteria If caller number matches any of selected matchlist(s), this criteria is considered fulfilled.

Schedule criteria If current time is included in any of selected schedules, this criteria is considered fulfilled.

Calendar criteria

- If current day is marked as holiday in any of selected calendars, this criteria is considered fulfilled.
- If current day is marked as non-wholeday holiday in any of selected calendars and current time is included in its interval, this criteria is considered fulfilled.

Lock criteria If one of selected route locks is open, this criteria is considered fulfilled.

Advertencia: *Calendar Periods* linked to selected calendars are not taken into account.

DDI routed to a conditional route

Imagine this scenario: DDI has an external call filter and is routed to the new conditional route.

When a call is received:

- External call filter is evaluated:
 - If current day is marked in any calendar, the holiday logic applies.
 - If current time is not inside any time-gap, out-of-schedule logic applies.
- If external call filter logics have not applied, conditional route is evaluated.

Atención: Conditional route is not intended as an external call filter replacement. Filter is evaluated first, conditional route afterwards.

Friends

Friends section in the **Client configuration** allows interconnection of IvozProvider with other SIP PBX systems through a SIP *trunk*. The most typical use case is when a client have multiple PBX systems that want to integrate in a single flow.

Since 2.10, **Friends** also lets a vPBX client to call to extensions of another vPBX client in the same brand.

Advertencia: It's important to understand the difference between **Carrier** defined by the **brand operator** to connect with the public network and **Friends**, defined by **client administrators** to connect the system with other PBXs.

Consejo: **Friends** are so similar to **Users** that both talk SIP with the *Proxy Users*.

Types of friends

There are 2 main types of Friends:

- **Remote friends:** SIP trunks to external SIP PBX system.
- **Internal friends:** connection between extensions of two vPBX client in the same brand.

What kind of calls can be routed through an *internal friend*?

IvozProvider will route a call received by a *user* or a *friend* following this logic:

1. Destination matches an existing IvozProvider extension?
2. If not: Destination matches any *friend* regular expression (for remote friends) or extensions (for internal ones)? Ordered by priority (lower has precedence).
3. If not: This is an external call.

Following sections explain both kind of friends:

Remote friends

Remote friends connect a vPBX client with an external SIP entity.

Types of remote friends

There are 2 main types of SIP PBX that can be integrate with IvozProvider:

- **Direct connection PBX** (Connectivity mode: direct): IvozProvider must be able to talk SIP directly with this kind of friends by just redirecting the traffic to the proper port of the public IP address of the PBX.
- **PBX behind NAT** (Connectivity mode: register): Not directly accessible. This kind of PBX must register at IvozProvider (just like all the *Terminals* do).

What do remote friends allow?

This section allows not just communication between users at boths ends of the SIP *trunk*, but also:

- Users “from the other side” can call to the public network just like native Ivozprovider *Users*.
- Public network calls can be routed to the other SIP *trunk* end.

What kind of calls can be routed through a *remote friend*?

IvozProvider must know what calls must be routed to the different defined *remote friends*. For that, **client administrator** will configure regular expressions that describe the numbers that *can be reached* through the **friend**.

Nota: Internal *extensions* have priority over any expression defined in the *friends*.

Importante: Avoid PCRE regular expressions in friend configuration: use [0-9] instead of \d.

Configuration of remote friends

The **Friend** configuration is a merge between a **User** and a **Terminal**

These are the configurable settings of *friends*:

Name Name of the **friend**, like in **Terminals**. This will also be used in SIP messages (sent **From User**).

Description Optional. Extra information for this **friend**.

Priority Used to solve conflicts while routing calls through **friends**. If a call destination **matches** more than one friend regular expression the call will be routed through the friend with **less priority value**.

Password When the *friend* send requests, IvozProvider will authenticate it using this password. **Using password IS A MUST in “Register” mode**. In “Direct” mode, leaving it blank disables SIP authentication and enables IP source check.

Connectivity mode Choose between “Direct” and “Register” for a remote friend.

Call ACL Similar to *internal users*, friends can place internal client calls without restriction (including Extension or other Friends). When calling to external numbers, this ACL will be checked if set.

Fallback Outgoing DDI External calls from this *friend* will be presented with this DDI, **unless the source presented by friend is a DDI that exists in DDIs section**.

Country and Area code Used for number transformation from and to this friend.

Allowed codecs Like a terminal, *friends* will talk the selected codec.

From user Request from IvozProvider to this friend will include this user in the From header.

From domain Request from IvozProvider to this friend will include this domain in the From header.

DDI In If set to ‘Yes’, set destination (R-URI and To) to called DDI/number when calling to this endpoint. If set ‘No’, username used in Contact header of registration will be used, as specified in SIP RFC (friend name will be used for endpoints with direct connectivity). Defaults to ‘Yes’.

Enable T.38 passthrough If set to ‘yes’, this SIP endpoint must be a **T.38 capable fax sender/receiver**. IvozProvider will act as a T.38 gateway, bridging fax-calls of a T.38 capable carrier and a T.38 capable device.

Always apply transformations Both numbers listed in Extensions section and numbers matching any friend regex will be considered as internal and won’t traverse numeric transformation rules. Enable this setting to force Numeric Transformation rules even on these numbers.

RTP Encryption If set to ‘yes’, call won’t be established unless it’s possible to encryption its audio. If set to ‘no’, audio won’t be encrypted.

Multi Contact Same SIP credentials can be configured in multiple SIP devices. In that case, all devices ring simultaneously when receiving a call. Setting this toggle to ‘No’ limits this behaviour so that only latest registered SIP device rings.

Nota: Calls to *friends* are considered internal. That means that ACLs won’t be checked when calling a friend, no matter if the origin of the call is a user or another friend.

Truco: Friend can be contacted due to calls to several extensions/DDIs. *DDI In* setting allows remote SIP endpoint to know which number caused each call, setting that number as destination (R-URI and To headers). This way, friend can handle calls differently.

Asterisk as a remote friend

At the other end of a friend can be any kind of SIP entity. This section takes as example an Asterisk PBX system using SIP channel driver that wants to connect to IvozProvider.

register

If the system can not be directly access, Asterisk will have to register in the platform (like a terminal will do).

Configuration will be something like this:

```
register => friendName:friendPassword@ivozprovider-client.sip-domain.com
```

peer

```
[friendName]
type=peer
host=ivozprovider-client.sip-domain.com
context=XXXXXX
disallow=all
allow=alaw
defaultuser=friendName
secret=friendPassword
fromuser=friendName
fromdomain=ivozprovider-brand.sip-domain.com
insecure=port,invite
sendrpid=pai
directmedia=no
```

Advertencia: *Friends*, like terminals, MUST NOT challenge IvozProvider. That's why the *insecure* setting is used here.

Nota: As From username is used to identify the friend, P-Asserted-Identity (or P-Preferred-Identity or Remote-Party-Id) must be used to specify caller number. Prevalence among these source headers is: PAI > PPI > RPID.

Summary of remote friends

The key point is understanding that a *remote friend* has a direct relation with the extension-user-terminal trio:

- Can place calls to all internal extensions and other friends.
- Can place external calls that its ACL allows
- Display their configured outgoing DDI when calling to external entities
- Never challenge IvozProvider requests (don't request authentication on received requests)
- Answers IvozProvider authentication challenges (All request from them to IvozProvider must be authenticated for security reasons)
- Only connects with *Users SIP Proxy*, like terminals. In fact, SIP traffic from friends are identical to any other user terminal traffic in format.

Internal friends

Internal friends allows a vPBX client to call to **Extensions** of another vPBX client in the same brand.

Importante: Only extensions in *Extensions* section.

If calling to an extension in another vPBX causes an external call, it is allowed:

- Calling to a user with an external call forwarding settings.
- Calling to an extension routed to an external number.
- Calling to an extension routed to a IVR with an option pointing an external number.
- Etc.

What kind of calls can be routed through an *internal friend*?

IvozProvider will route any call matching an Extension in vpbx client connected by the internal friend.

Configuration of internal friends

These are the configurable settings of *internal friends*:

Description Optional. Extra information for this **friend**.

Priority Used to solve conflicts while routing calls through **friends**. If a call destination **matches** more than one friend regular expression the call will be routed through the friend with **less priority value**.

Connectivity mode Choose “IntervPBX” for internal friends.

Target Client vPBX client inside the same brand you want to connect.

Fallback Outgoing DDI If called extension causes an external call, this DDI will be used as source number.

Always apply transformations Numbers listed in Extensions section of both source and destination client will be considered as internal and won't traverse numeric transformation rules. Enable this setting to force Numeric Transformation rules even on these numbers.

Nota: Calls to *friends* are considered internal. That means that ACLs won't be checked when calling a friend, no matter if the origin of the call is a user or another friend.

Summary of internal friends

These are key points to understand *internal friends*:

- They have been designed to allow users from a vPBX to call to extensions (normally users) of another vPBX of the same brand.
- Usually they will allow user-user calls.
- You cannot use an internal friend to generate external calls paid by the other client.
- But external calls may happen if extensions are pointed to external numbers (controlled external calls).

Friend Call Forward

The friend's call forward can be configured with the **List of call forward settings** button.

These are the fields and available values:

Call Type Determines if the forward must be applied to external, internal or any type of call.

Forward type

When this forward must be applied:

- Unconditional: always
- No answer: when the call is not answered in X seconds
- Busy: When the friend rejects an incoming call.
- Not registered: when the friend is not registered against IvozProvider.

Target type

What route will use the forwarded call.

- VoiceMail
- Number (external)
- Extension (internal)

Consejo: If we want to forward to other process, we can create an extension routed to that object and use the target type *Extension*.

Conference rooms

IvozProvider supports Conference rooms that can be configured in the section **Client configuration > Conference rooms**.

In distributed installations using Conferences is only compatible with an static assignment or 'hash based' distribution (see **Distribute method** *here*).

Consejo: Brand operators can choose which Clients have conferences (see **Features** in *Brand Configuration* and *Client Configuration*).

Create a new audio conference

The following image shows the process of creating a new conference room:

Name Name that will used to identify this conference room in other sections

Max members Maximum number of participants in the conference. When this limit is reached, join requests will be rejected.

Pin protected Conference rooms can be pin protected. The pin will be requested before entering and must be numeric.

Nota: Member limit can be disabled by setting it to 0.

Route an extension or DDI to the conference

In order to enter a conference there must be a number that is route to them:

In the following section we will see how to configure a *external DDI* to a conference room so it can be used by external callers.

Consejo: There are other ways to make external callers join a conference room without using a DDI: it can be assigned to an Extension. This way, any user can transfer the call to the conference extension, or can be routed, for example using an IVR entry.

10.1.6 Routing tools

Sections in this group are used to modify the routing policy of calls:

External call filters

One of the most common task a client's administrator will do is to configure schedules and calendars to apply to existing *DDIs*.

Once we have our new created *Schedules* and *Calendars*, it's time to apply them in what we call **External call filter**.

The client admin can configure them in the following screen:

Name Descriptive name that will reference this filter in DDIs configuration.

Welcome locution This locution will be played if the call is not going to be forwarded by out of schedule or holiday filtering (in other words if the normal routing of the DDI is going to be applied).

Black list External origin will be checked against the associated *Match Lists*, if a coincidence is found, the call will be rejected immediately.

White list External origin will be checked against the associated *Match Lists*, if a coincidence is found, the call will be directly routed to the DDI destination, skipping the filter process. Take into account that black listed are checked before white lists.

Holiday locution The locution will be played when the day is marked as holiday in any of the calendars associated with the filter **if the calendar entry has no locution** for that day.

Holiday forward type After playing the above locution (if configured), call can be forwarded to a voicemail, external number or internal extension. For example, the filter of the image will redirect calls during holidays to the external number 676 676 676.

Out of schedule locution The locution will be played when, not being holiday, the current time is not in any of the time gaps defined in the schedules assigned to the filter.

Out of schedule forward type Like in the holidays forward, but for out of schedule. The image above won't apply any forward (and the call will be hung up).

Calendars One or more calendars can be associated with the filter. The combination of all the calendars will be applied.

Schedules One or more schedules can be applied. The combination of all the time gaps defined in the schedules will be applied.

Atención: Holidays are processed **before** out of schedule events.

In the next section we will use this new created filter with *DDIs* so we can configure a welcome locution for normal days, and especial behaviours for holidays and out of schedule events.

Calendars

Calenders are used to define what days are considered as holiday. Like schedules, multiples calendars can be combined.

Calendar Holidays

Calendar creation process only requires a name. Once created, we can add what days will be holidays using the buttons in its row:

Name Unique name to identify this holiday date

Locution Override default External call filter holiday locution

Event Date Day of the calendar to be marked as holiday

Whole day event Enable this to create an event that lasts all the day

Time In/Time out For not whole day events, specify the time interval the event will be active

Routing options Override default External call filter holiday routing

Advertencia: Calendars logic is opposite to Schedulers: If a day is not defined as holiday in any of the calendars, it will considered a normal day and no filtering will be applied.

Consejo: Holidays without special locutions will apply the external call filter holiday locution.

Consejo: Holidays without special routing will apply the external call filter holiday routing.

Calendar Periods

Calendars can also be used to override some time periods with a different schedule. This can be handy if vPBX has a summer schedule or other types of schedule based events.

Calendar periods can define a custom Scheduler and override External Call filters configurations:

Start Date Since when the schedules will override the filters configuration

End Date Last day of the period (included)

Schedules Schedules that will be used in the defined period

Locution In case of Out of schedule, this locution that will be played. Leave empty to use External call filter's locution.

Route options Override default external call filter Out of schedule options

Difference between non-whole day event and calendar period

In order to understand the difference between these two features it is important to know the order of call filter logic:

1. Is current day marked as holiday?

This is where non-whole day event applies, making the answer to the question above positive during defined period.

- Yes: apply holiday logic defined in the calendar event or in External Call Filter.
- No: proceed to question 2.

2. Is current time marked as out-of-schedule?

This is where calendar period applies, overriding schedules of External Call Filter with the one defined in calendar period.

- Yes: apply out-of-schedule logic defined in the calendar period or in External Call Filter.
- No: proceed with standard logic.

Example

Configuration of a given day:

- Non-whole day event: 8:00-15:00
- Calendar period: 13:00-17:00

Cases:

- Call at 7:00: out of schedule due to calendar period.
- Call at 9:00: holiday logic due to non-whole day event.
- Call at 14:00: holiday logic due to non-whole day event.
- Call at 16:00: normal logic.
- Call at 18:00: out of schedule due to calendar period.

Schedules

The section **Client configuration > Schedule** allows to configure different time gaps when an *external DDI* will be available.

The screen displayed to the client administrator looks like this:

With the above configuration, we have defined a morning schedule that will be applied from Monday to Thursday.

We can also define an afternoon schedule for Monday to Thursday too:

And apply a different time gap for the Fridays:

We have the following time gaps that combined will determine our client office schedule.

Advertencia: The schedule will be defined by combining the active time gaps: Any time outside this grouped gaps will be considered out-of-schedule.

Match Lists

Match Lists are designed to group well known numbers or patterns in order to use them in specific treatments.

Depending on the section used, these numbers can be matched with the origin or the destination of the call, so be sure to use distinctive names for your match lists.

For example, like mentioned in the previous section *External call filters*, white and black lists contain one or more match lists. In this case, the **origin** of the call will be matched against the list entries to determine if the treatment of **skipping** the filter or **rejecting** the call will be applied.

Nota: Match lists themselves have no behaviour associated, they only provide a common way for all processes to determine if a number has a treatment.

Atención: Beware that numbers of a Match list are checked against origins or destinations depending on the configuration section that use them.

The section **Client configuration > Match Lists** allows to configure different items that will group the numbers and patterns.

As shown in **List of Match List Patterns**, a match list can contain specific numbers or groups using [Regular Expressions](#)

Error: Regular expressions of Match List patterns must be in **E.164** format and **plus symbol must be escaped** (e.g. `^\+34` for all spanish numbers).

Route locks

Route locks are a simple but powerful way to fork route logics when delivering calls. This fork is done depending on the state of the lock on a particular moment:

- **Opened:** green light, go ahead.
- **Closed:** red light, no trespassing allowed.

They are used as conditional route rule criteria (see how in *Conditional routes*).

Route lock creation

When you add a new route lock in **Route Locks** section, you are asked for the following fields:

Name This name will be used in conditional routes to identify the lock.

Description Just a description.

Status Set the initial status of the lock: opened or closed.

Route locks service codes

Although you can set the initial lock status on creation and change it using the admin portal too, the usual way to handle the status changes of a lock is to use the service codes listed in **Route locks** section.

These services codes have two parts:

- **Service code:** configured in **Services** section per brand/client.
- **Lock id:** immutable numeric id assigned to each lock.

Truco: There are 3 service codes available for most common operations on locks:

- Open Lock
- Close Lock
- Toggle Lock.

Read *Services* for further details.

10.1.7 User configuration

This section groups features that may be assigned to users/friends:

Outgoing DDI Rules

Most calling entities in IvozProvider require an outgoing DDI when placing calls to external numbers. This includes: Users, Friends, Faxes, Retail Accounts, and so on..

But there are some cases when a single outgoing DDI is not enough, and the presented DDI depends on the called number or a given prefix. To archive this dynamic outgoing DDI selection you can use Outgoing DDI rules.

Outgoing DDI based on destination

For destination based rules, you would require first group the destination numbers in *Match Lists*.

For this example, we will create a match list of corporate mobiles with all the mobile numbers of our client workers. When we call to those numbers, we will keep the original outgoing DDI assigned to the user, and for the rest of the cases we will force the DDI to the main client outgoing DDI.

Create a new Outgoing DDI Rule

The main creation screen defines the action that will take place when no rule matches the dialed destination, so we define to force the main client DDI here.

Assign rule lists actions

Now we add a new rule that will match our mobiles to make the user's outgoing DDI be kept untouched.

Assign rule to callers

At last, we have to configure who will use this rule to dynamically change it's presentation number. We can do this in the **Client's edit screen** or the **Users's edit screen**.

In this case, the User will present 77777777 DDI when calling corporate mobiles and 66666666 when calling the rest of the external numbers.

Outgoing DDI based on prefix

Outgoing DDI Rules can be also used to change the default Outgoing DDI based on a call prefix.

Create a new Outgoing DDI Rule

The main creation screen defines the action that will take place when no rule matches the dialed destination, we will keep original DDI if no prefix is used.

Assign a prefix pattern

Now we add a new rule that with prefix (let's say 111) and action to force the DDI to 666666666.

In this case, the User will present 666666666 DDI when calling any destination with 111 prefix and 777777777 when not using any prefix.

Importante: Prefix **must** have this format: from 1 to 3 digits ended by * symbol.

Pick up groups

Call pickup is the process where a user can answer a call that is being ringing in another terminal. No need to say that, somehow (sound, flashing lights, notification, etc) the users must know that the call is ringing elsewhere.

IvozProvider supports two kind of call pickups:

Direct pickup In this type of pickup, the user that is trying to capture the ringing call must include the extension of the target phone after the service code. For example, if the direct pickup code is *95, the user must dial *95101 to capture a call that is ringing in the extension 101.

Group pickup In this type of pickup, the user that is trying to capture the ringing call will just dial the service code. If anyone in any of the pickup groups of the user has a ringing call, it will be answered by the capturer.

Call pickup groups

In order to make **call group pickups**, the capturer user must be part of the same group that the target user that wants to capture.

The section **Pickup groups** allows the client administrator to configure what users will be in each group:

As shown in the section *Users*, we can add or edit the groups of a user in the user's edit screen.

Nota: A user can be part of multiple pickup groups. The system will take all of them into account when using the group pickup service.

Group pickup service code

IvozProvider supports 2 different configuration levels for defining the service codes for pickup:

- At brand level: **Brand configuration > Services**.

- At client level: **Client configuration > Services**.

The brand administrator can configure generic codes that all the clients will use. Clients can customize this codes if they are used to another ones.

The *following section* explains the services in depth, with all the additional services that can be accessed by dialing codes starting with *.

Call ACLs

The **Call ACLs** determines what users can call to external numbers.

Atención: The internal extensions (the ones listed in *Extensions*) are allowed to all users, the **Call ACLs only apply to external numbers**. Calls to friends extensions are considered internal too, no call ACL is needed.

The **Call ACL** setup has two different parts:

- Classify the call in different types based on **match lists**:
 - Brand level: **Brand Configuration > Generic Match Lists**
 - Client level: **Client Configuration > Match Lists**
- Choose policies for groups of patterns: **Client Configuration > Call ACLs**

Call ACL Matchlists

The destination number is matched against the **ACL MatchLists** to determine the call permission.

Nota: Brand matchlists can be used by any of its clients, so most common ACL Patterns (p.e. country prefixes) can be reused easily.

For more information of how MatchLists patterns are created, please refer to section *Match Lists*.

Error: **Regular expressions** of Match List patterns must be in **E.164** format and **plus symbol must be escaped** (e.g. `^\+34` for all spanish numbers).

Call ACL

When a new **Call ACL** is created, these two fields turn up:

Name Used to reference this Call ACL.

Default policy If no rule matches, this ACL will deny the call or allow it?

After creating the **Call ACL** we can edit it to add the required rules:

- Rules to deny some specific destinations.
- Rules to allow some specific destinations.

Nota: The **metric** determines the evaluation order of the rules.

Assign Call ACLs

Created *Call ACLs* can be assigned to:

- Friends through *Call ACL* parameter.
- Users through *Call ACL* parameter.

Locations

Locations provide an easy way to group users by the place they are working at.

Create a new location

Name Name of the Location where users are working

Description Long description with additional location information

Nota: There is currently no internal usage for Locations in the platform, but it's a prerequisite for future developments.

10.1.8 Multimedia

This two sections involve media files:

Locutions

The locutions of the platform are created and uploaded just like the files of *Music on Hold*.

The section **Client configuration > Locutions** allows the client admin to choose the sounds that will be played in many configuration places (IVR, etc) across the platform.

Atención: Locutions can be recorded from any terminal by dialing the Recording extension displayed in their edit screen.

Consejo: The main difference between a **locution** and **music on hold** is that the administrator chooses when the first one will be played (out of schedule, IVRs, and so on) and the second one will be played when a call is held by an user.

Music on Hold

The music on hold will be played when the user holds the call and the other member waits until the call is resumed.

If a client has defined a music on hold, it will be played. Otherwise, the one defined by the brand administrator. If none of this is configured, a global music will be played.

Nota: Multiple files can be added to be played as Music on Hold. The system will choose them randomly for each call.

Add a new music on hold

Once the music has been *encoded* the **Status** fill will display *ready* and the music will be used for the next calls.

Truco: IvozProvider supports most of the common audio formats and *encodes* them to the optimal format for the platform.

After the *encoding*, we can download both the original and the converted version in the edit screen.

10.1.9 Faxes

IvozProvider includes a simple but efficient *virtual faxing* solution that allows:

- Sending PDF files via Fax.
- Receiving faxes through email or check them through the web portal.

Error: IvozProvider uses T.38 for both sending and receiving faxes. Brand Operator must use *peering contracts* that have support for it.

Creating a virtual fax

These are the fields that turn up when we create a new fax:

Name Used by remaining section to reference a fax

Email Email address when we want to receive incoming faxes (if we check 'Send by email')

Outbound DDI DDI used as source number for outgoing faxes

To receive faxes in this DDI, we need to point it to our new fax in the section **DDIs**.

Brand Operator can choose one or more *Outgoing Routings* for sending faxes.

Nota: *load-balancing* y *failover* logics described in *Outgoing Routings* apply to faxes too.

Importante: If no fax-specific route is defined, faxes will be routed using standard call routes.

Sending a fax

Sending a fax is an easy task that is done through **List of outgoing faxfiles** subsection.

First, we upload de PDF file and set the destination. When we save the entry, the list shows the fax and its status.

Incoming faxes display

Apart from being received by mail, faxes can be watched and downloaded within the web portal too in **List of incoming faxfiles** subsection.

10.1.10 Services

Peligro: Services defined in this section **are not accessible during a conversation**. They are activated by **calling the codes**, not using DTMF codes while talking.

Each client can *customize* the default values assigned by the *brand operator* using the section **Client configuration > Services** and changing the codes listed there.

Consejo: Services deleted by the *client admin* will not available to users.

10.1.11 Address Book

Virtual PBX clients have access to a simple Address book to store contacts, that can be used for third party integrations.

Contacts for vPBX users are automatically created and managed by the system, but client administrators can add other external numbers to existing contacts.

Personal data

Name Name of the contact.

Lastname Lastname of the contact.

Email Email of the contact.

Phones

Work Phone Public external work number of the contact.

Mobile Phone Public external mobile number of the contact.

Other Phone Free format number of the contact (Internal Extension, Fax, etc)

10.1.12 Rating profiles

This section allows the client to:

- See the list of rating plans and their activation time.
- Download a CSV with each rating plan (Due to this feature relays on client API it requires you to have a client administrator, you'll get error 403 otherwise).
- Simulate a call and guess the cost of a given call.

Nota: This section is only shown to clients with *Display billing details to client* set to Yes.

10.1.13 Calls

These are the call-list sections for vPBX clients:

Call registry

Lists all the calls of the client, even those that do not imply cost.

Nota: CSV export makes possible to download the list for its later analysis.

Active calls

This section allows client administrator view **current active calls**.

Advertencia: Calls involving any user, friend, retail account, residential device or wholesale client will be shown, no matter they are internal or external.

These are columns shown:

Duration Show call establishment duration during establishment and call duration during ongoing call. It also shows direction (inbound/outbound) and call state information, as explained *here*.

Owner User, friend, retail account, residential device or wholesale client involved in given call.

Party Remaining participant of given call. It gets updated to show current party (in transfers and diverted calls).

Nota: There will be one entry per entity involved. This means that a standard internal call will be shown in two different rows: one outbound call for calling user and one inbound call for called user.

External calls

External calls section lists **both inbound and outbound external calls**.

This section is shown at different levels:

- Main level (god level)
- Brand level (filtered for emulated/logged brand).
- Client level (filtered for emulated/logged client).

Each entry shows this information:

Start time Date and time of the call establishment.

Brand Only visible for *god*, shows the brand of each call.

Client Visible for *god* and *brand operator*, shows the client of each call.

Caller DDI presented for the outgoing call.

Callee External number dialed.

Duration Shows how long the call lasted.

Price The money amount for the client. Visible for *god* and *brand operator* and *Client administrator* if *Display billing details to client* is enabled.

Cost Visible for *god* and *brand operator*, the money amount for the brand (the money that the carrier will bill for the call).

Rating Plan Rating plan used to set price for the call. Visible for *god* and *brand operator* and *Client administrator* if *Display billing details to client* is enabled.

Destination Destination that matched the call for billing. Visible for *god* and *brand operator* and *Client administrator* if *Display billing details to client* is enabled.

Carrier Visible for *god* and *brand operator*, shows which *Carrier* was used for each outbound call.

DDI Provider Visible for *god* and *brand operator*, shows which *DDI Provider* was used for each inbound call.

Invoice Visible for *god* and *brand operator*, shows if a call is already included in any *Invoice*.

Call ID Shows the call ID of the call for troubleshooting and CSV export.

Endpoint Type Possible values: RetailAccount, ResidentialDevice, User, Fax, Friend.

Endpoint Id Internal ID of specific endpoint (only when *endpointType* is non-empty).

Endpoint Name User extension, friend name, fax name, retail account name or residential device name (only when *endpointId* is non-empty).

Nota: An asynchronous process parses each external call and adds it to this list a few minutes after call hangup. Billing related fields, such as cost and price, will be empty for external incoming calls.

Call rerating

At **brand level**, there is an additional available operation for outbound calls: **Rerate call**. This option allows calling rating engine again for a call or a bunch of calls.

Notes about this rerating process:

- If a call is in an invoice, it cannot be rerated. Invoice must be deleted first.
- Call will be rerated with the *Start time* of the call (no with current active rating plans, but with active rating plans on the moment of the call).
- Both *Price* and *Cost* will be recalculated. This may imply updating *rating plan* and *destination* too.

Truco: When a call is rerated, cost and price are emptied until the next iteration of the asynchronous task.

Call CSV schedulers

This section allows programming automatic periodical CSV reports to vPBX client administrators.

Nota: This section is almost identical to *Invoice schedulers* except to the fields that do not apply to CSVs (Invoice number sequence, Tax rate...)

When adding a new definition, these fields are shown:

Name Name of the scheduled Call CSV

Email Send generated Call CSV via email. Empty if no automatic mail is wanted.

Frequency/Unit Defines the frequency (once a month, every 7 days, etc.) of the programmed task

Direction Defines which calls should be included attending to its direction (inbound, outbound, both).

DDI Allows selecting a client's specific DDI.

Endpoint type Allows selecting one specific endpoint type between: user, friend and fax.

User Only for *Endpoint type: user*, allows selecting one specific user.

Fax Only for *Endpoint type: fax*, allows selecting one specific fax.

Friend Only for *Endpoint type: friend*, allows selecting one specific friend.

Once created, some new fields and subsections are accesible:

Next execution Shows next execution date

Last execution Shows last execution and its result.

Truco: Modifying *Next execution* value allows forcing specific runs. For example, setting *Next execution* to current month's first day will create again last month's CSV report (for a monthly scheduler).

Generated CSVs of each scheduler can be accessed in **List of Call CSV reports** subsection.

CSV fields

These are the fields of the generated CSV files:

callid Call-ID of the SIP dialog

startTime Time and date of the call establishment

duration Call duration in seconds

caller Caller number in E.164 format (with '+')

callee Callee number in E.164 format (with '+')

price Calculated price for the given call (empty if *Display billing details to client* is disabled)

direction Possible values: inbound, outbound.

ddiId Client DDI to which call will be assigned (callee for inbound calls, caller for outbound calls).

endpointType Possible values: User, Fax, Friend.

endpointId Internal ID of specific endpoint (only when *endpointType* has a non-empty value).

endpointName User extension, friend name or fax name

Call recordings

Atención: Beware that local legislation may enforce to announce that the call is being recorded (sometimes to both parties). You should include a recording disclaimer in your welcome locutions for DDIs with automatic recording enabled.

IvozProvider supports two different ways of recording calls:

- **Automatic recordings** for the incoming/outgoing calls that use a *External DDI*.
- **On demand recordings** requested by a user during a call.

Automatic DDI recordings

In this type of recording, **the whole conversation will be recorded**: from the start until it finishes.

Two different scenarios:

- **Incoming calls to a DDI**: The call will continue until the external dialer hangs up (no matter whom is talking to).
- **Outgoing calls using a DDI as *Outgoing DDI***: the recording will continue as long as the external destination keeps in the conversation.

Atención: Take into account that the call will be recorded while the external entity is present, even if the call is being transferred between multiple users of the platform.

Record all the calls of a DDI

To enable this feature, edit the DDI and configure the field under the section recording data:

There are 4 available options:

- Disable recordings
- Enable incoming recordings
- Enable outgoing recordings
- Enable all call recordings

On demand recordings

The *on-demand* recordings must be enabled by the *brand administrator* for the clients that request it. This can be done in the client edit screen:

Advertencia: Contrary to the *Services* mentioned in the previous section, the on demand records are activated within a conversation.

Contrary to automatic ones, on demand recording can be stopped using the same process that started them.

Activated using the *Record* key

Some terminals (for example, *Yealink*) support sending a **SIP INFO** message during the conversation with a special *Record* header (see [reference](#)). This is not a standard for the protocol, but being Yealink one of the supported manufacturers of the solution, we include this kind of on-demand recording.

Importante: For this recording requests, the configured code doesn't matter but the client still must have on demand records enabled.

To start or stop this kind of recordings, just press the Record key in the terminal and the system will handle the sent message.

Activated using *DTMF* codes

The more traditional approach for this feature is to press a combination of keys during the call. Some notification will be played and the recording will start or stop. This combination is sent to the system using *DTMF tones* using the same audio stream that the conversation (as mentioned in [RFC 4733](#)).

IvozProvider supports this kind of on demand record activation but with an important downside. In order to capture this codes, the pbx must process each audio packet to detect the code, avoiding the direct flow of media between the final endpoints.

Importante: Enabling this record mode highly affects the performance of the platform. Use at your own risk.

Recordings list

The *client administrator* can access to all the recordings in the section **Client configuration > Calls > Call recordings**:

- Recordings can be heard from the *web* or downloaded in MP3 format.
- If the recording has been started on demand, it will also include the user that requested it.

Truco: Recording removal button is shown only if **Allow Client to remove recordings** is enabled for the client in *Client configuration*.

10.2 Clientes residenciales

Residential clients are a special type of client that only provides a connectivity service with carriers through residential devices.

Atención: Contrary to the Virtual PBX clients, all Residential clients use the brand domain to unequivocally identify their devices. You'll need to configure Brand's domain to use this feature.

Consejo: Residential clients can be enabled per Brand basis via Features.

The goal of this section will be describe each of the configuration settings associated with Residential clients included in IvozProvider:

10.2.1 Residential devices

Residential Devices are the main routable option in Residential clients. More or less like *Friends* are to Virtual PBX Clients, devices contain the required configurable options to provide a SIP connectivity service with IvozProvider and an external SIP entity.

Advertencia: Although both **Carriers/DDI Providers** and **Residential Devices** are defined by the **brand operator**, the former are designed to connect with the public switched telephony network while the latter connects the system with our clients' SIP entities.

Types of residential devices

There are 2 main types of SIP endpoints that can use residential with IvozProvider:

- **Direct connection endpoint:** IvozProvider must be able to talk SIP directly with this kind of devices by just forwarding the traffic to the proper port of the public IP address of the PBX.
- **Endpoint behind NAT:** Not directly reachable. This kind of endpoint must register at IvozProvider (just like all the *Terminals* do).

What kind of calls can be routed through a *Residential Device*?

Contrary to Friends, **Residential Devices** have some simplifications and limitations:

- Residential Devices only route their assigned DDIs
- Residential Devices only place external calls to Carriers
- Residential Devices only receive external calls from DDI Providers

Residential Devices Configuration

These are the configurable settings of *Residential devices*:

Name Name of the **residential device**. This name must be unique in the whole brand so it's recommended to use some kind of sequential identifier. This will also be used in SIP messages (sent **From User**).

Description Optional. Extra information for this *residential device*.

Password When the *residential device* send requests, IvozProvider will authenticate it using this password. **Using password IS A MUST in "Register" mode.** In "Direct" mode, leaving it blank disables SIP authentication and enables IP source check.

Direct connectivity If you choose 'Yes' here, you'll have to fill the protocol, address and port where this *residential device* can be contacted.

Language Locutions will be played in this language

Numeric transformation Numeric transformation set that will be applied when communicating with this device.

Fallback Outgoing DDI External calls from this *residential device* will be presented with this DDI, **unless the source presented matches a DDI belonging to the residential client.**

Allowed codec Like vPBX terminals, *residential devices* will talk only the selected codec.

From domain Request from IvozProvider to this device will include this domain in the From header.

DDI In If set to 'Yes', set destination (R-URI and To) to called DDI when calling to this endpoint. If set 'No', username used in Contact header of registration will be used, as specified in SIP RFC (residential device name will be used for endpoints with direct connectivity). Defaults to 'No'.

Call waiting Limits received calls when already handling this number of calls. Set 0 for unlimited.

Enable T.38 passthrough If set to 'yes', this SIP endpoint must be a **T.38 capable fax sender/receiver**. IvozProvider will act as a T.38 gateway, bridging fax-calls of a T.38 capable carrier and a T.38 capable device.

RTP Encryption If set to 'yes', call won't be established unless it's possible to encryption its audio. If set to 'no', audio won't be encrypted.

Multi Contact Same SIP credentials can be configured in multiple SIP devices. In that case, all devices ring simultaneously when receiving a call. Setting this toggle to 'No' limits this behaviour so that only latest registered SIP device rings.

Truco: Residential device can be contacted due to calls to several DDIs. *DDI In* setting allows remote SIP endpoint to know which number caused each call, setting that number as destination (R-URI and To headers). This way, residential device can handle calls differently.

Voicemail settings

Every residential device has a voicemail that can be accessed using voicemail service code defined at brand level.

Call forwarding settings

Apart from unconditional call forwarding to external number through *External call filters* applied to DDI, residential devices may have additional call forwarding settings that allow:

- Forwarding to another external number.
- Forwarding to voicemail associated to each residential device.
- Supported forwarding types: unconditional, no-answer, non-registered, busy.

Advertencia: *External call filters* have precedence over residential devices call forwarding settings.

Truco: Forwarding to national numbers can be configured using services codes (further information *here*).

Asterisk as a residential device

At the other end of a device can be any kind of SIP entity. This section takes as example an Asterisk PBX system using SIP channel driver that wants to connect to IvozProvider.

Device register

If the system can not be directly access, Asterisk will have to register in the platform (like a terminal will do).

Configuration will be something like this:

```
register => residentialDeviceName:residentialDevicePassword@ivozprovider-brand.sip-  
↔domain.com
```

Device peer

```
[residentialDeviceName]
type=peer
host=ivozprovider-brand.sip-domain.com
context=XXXXXX
disallow=all
allow=alaw
defaultuser=residentialDeviceName
secret=residentialDevicePassword
fromuser=residentialDeviceName
fromdomain=ivozprovider-brand.sip-domain.com
insecure=port,invite
sendrpid=pai
directmedia=no
```

Advertencia: *Residential devices* MUST NOT challenge IvozProvider. That's why the *insecure* setting is used here.

Nota: As From username is used to identify the residential device, P-Asserted-Identity (or P-Preferred-Identity or Remote-Party-Id) must be used to specify caller number. Prevalence among these source headers is: PAI > PPI > RPID.

10.2.2 DDIs

DDIs are the external entry point from DDI Providers to Residential Clients that can be routed through Residential Devices.

We can assign an *External call filters*. Contrary to vPBX External Call filters, Residential DDIs filters only allow static redirection to another external number.

Residential DDI routes

Residential DDIs can only be routed to a *Residential Devices* or *Virtual Fax*.

Consejo: Routing a DDI through a Residential device will allow to place external calls from that device presenting that DDI as origin.

Residential Recordings

If Residential Client has *Recordings* feature enabled, DDIs can also record incoming and/or outgoing calls.

10.2.3 External call filters

Residential External Filters can be assigned to DDIs to temporary forward calls to an external number or to avoid call from undesirable sources.

Filters Configuration

This are the configurable settings of *Residential external filters*:

Name Name of the filter.

Black list External origin will be checked against the associated *Match Lists*, if a coincidence is found, the call will be rejected immediately.

Unconditional Call Forward Calls to DDIs using this filter will be forwarded to given external number.

Truco: Blacklisting has precedence over unconditional call forward. Calls from numbers matching associated match-list won't be forwarded, they will be rejected.

Atención: Calls forwarded by a filter will keep the original caller identification, adding the forwarding info in a *SIP Diversion* header.

10.2.4 Faxes

IvozProvider includes a simple but efficient *virtual faxing* solution that allows:

- Sending PDF files via Fax.
- Receiving faxes through email or check them through the web portal.

Error: IvozProvider uses T.38 for both sending and receiving faxes. Brand Operator must use *peering contracts* that have support for it.

Creating a virtual fax

These are the fields that turn up when we create a new fax:

Name Used by remaining section to reference a fax

Email Email address when we want to receive incoming faxes (if we check 'Send by email')

Outbound DDI DDI used as source number for outgoing faxes

To receive faxes in this DDI, we need to point it to our new fax in the section **DDIs**.

Brand Operator can choose one or more *Outgoing Routings* for sending faxes.

Nota: *load-balancing* y *failover* logics described in *Outgoing Routings* apply to faxes too.

Importante: If no fax-specific route is defined, faxes will be routed using standard call routes.

Sending a fax

Sending a fax is an easy task that is done through **List of outgoing faxfiles** subsection.

First, we upload de PDF file and set the destination. When we save the entry, the list shows the fax and its status.

Incoming faxes display

Apart from being received by mail, faxes can be watched and downloaded within the web portal too in **List of incoming faxfiles** subsection.

10.2.5 Rating profiles

This section allows the client to:

- See the list of rating plans and their activation time.
- Download a CSV with each rating plan (Due to this feature relays on client API it requires you to have a client administrator, you'll get error 403 otherwise).
- Simulate a call and guess the cost of a given call.

Nota: This section is only shown to clients with *Display billing details to client* set to Yes.

10.2.6 Calls

These are the call-list sections for residential clients:

Active calls

This section allows client administrator view **current active calls**.

<p>Advertencia: Calls involving any user, friend, retail account, residential device or wholesale client will be shown, no matter they are internal or external.</p>

These are columns shown:

Duration Show call establishment duration during establishment and call duration during ongoing call. It also shows direction (inbound/outbound) and call state information, as explained *here*.

Owner User, friend, retail account, residential device or wholesale client involved in given call.

Party Remaining participant of given call. It gets updated to show current party (in transfers and diverted calls).

Nota: There will be one entry per entity involved. This means that a standard internal call will be shown in two different rows: one outbound call for calling user and one inbound call for called user.

External calls

External calls section lists **both inbound and outbound external calls**.

This section is shown at different levels:

- Main level (god level)
- Brand level (filtered for emulated/logged brand).
- Client level (filtered for emulated/logged client).

Each entry shows this information:

Start time Date and time of the call establishment.

Brand Only visible for *god*, shows the brand of each call.

Client Visible for *god* and *brand operator*, shows the client of each call.

Caller DDI presented for the outgoing call.

Callee External number dialed.

Duration Shows how long the call lasted.

Price The money amount for the client. Visible for *god* and *brand operator* and *Client administrator* if *Display billing details to client* is enabled.

Cost Visible for *god* and *brand operator*, the money amount for the brand (the money that the carrier will bill for the call).

Rating Plan Rating plan used to set price for the call. Visible for *god* and *brand operator* and *Client administrator* if *Display billing details to client* is enabled.

Destination Destination that matched the call for billing. Visible for *god* and *brand operator* and *Client administrator* if *Display billing details to client* is enabled.

Carrier Visible for *god* and *brand operator*, shows which *Carrier* was used for each outbound call.

DDI Provider Visible for *god* and *brand operator*, shows which *DDI Provider* was used for each inbound call.

Invoice Visible for *god* and *brand operator*, shows if a call is already included in any *Invoice*.

Call ID Shows the call ID of the call for troubleshooting and CSV export.

Endpoint Type Possible values: RetailAccount, ResidentialDevice, User, Fax, Friend.

Endpoint Id Internal ID of specific endpoint (only when *endpointType* is non-empty).

Endpoint Name User extension, friend name, fax name, retail account name or residential device name (only when *endpointId* is non-empty).

Nota: An asynchronous process parses each external call and adds it to this list a few minutes after call hangup. Billing related fields, such as cost and price, will be empty for external incoming calls.

Call rerating

At **brand level**, there is an additional available operation for outbound calls: **Rerate call**. This option allows calling rating engine again for a call or a bunch of calls.

Notes about this rerating process:

- If a call is in an invoice, it cannot be rerated. Invoice must be deleted first.
- Call will be rerated with the *Start time* of the call (no with current active rating plans, but with active rating plans on the moment of the call).
- Both *Price* and *Cost* will be recalculated. This may imply updating *rating plan* and *destination* too.

Truco: When a call is rerated, cost and price are emptied until the next iteration of the asynchronous task.

Call CSV schedulers

This section allows programming automatic periodical CSV reports to residential client administrators.

Nota: This section is almost identical to *Invoice schedulers* except to the fields that do not apply to CSVs (Invoice number sequence, Tax rate...)

When adding a new definition, these fields are shown:

Name Name of the scheduled Call CSV

Email Send generated Call CSV via email. Empty if no automatic mail is wanted.

Frequency/Unit Defines the frequency (once a month, every 7 days, etc.) of the programmed task

Direction Defines which calls should be included attending to its direction (inbound, outbound, both).

DDI Allows selecting client's one specific DDI.

Endpoint type Allows selecting one specific endpoint type between: residential device and fax.

Residential device Only for *Endpoint type: residential*, allows selecting one specific residential device.

Fax Only for *Endpoint type: fax*, allows selecting one specific fax.

Once created, some new fields and subsections are accesible:

Next execution Shows next execution date

Last execution Shows last execution and its result.

Truco: Modifying *Next execution* value allows forcing specific runs. For example, setting *Next execution* to current month's first day will create again last month's CSV report (for a monthly scheduler).

Generated CSVs of each scheduler can be accessed in **List of Call CSV reports** subsection.

CSV fields

These are the fields of the generated CSV files:

callid Call-ID of the SIP dialog

startTime Time and date of the call establishment

duration Call duration in seconds

caller Caller number in E.164 format (with '+')

callee Callee number in E.164 format (with '+')

price Calculated price for the given call (empty if *Display billing details to client* is disabled)

direction Possible values: inbound, outbound.

ddiId Client DDI to which call will be assigned (callee for inbound calls, caller for outbound calls).

endpointType Possible values: ResidentialDevice, Fax.

endpointId Internal ID of specific residential device

endpointName Residential device name or fax name

Call recordings

Atención: Beware that local legislation may enforce to announce that the call is being recorded (sometimes to both parties). You should include a recording disclaimer in your welcome locutions for DDIs with automatic recording enabled.

IvozProvider supports two different ways of recording calls:

- **Automatic recordings** for the incoming/outgoing calls that use a *External DDI*.
- **On demand recordings** requested by a user during a call.

Automatic DDI recordings

In this type of recording, **the whole conversation will be recorded**: from the start until it finishes.

Two different scenarios:

- **Incoming calls to a DDI**: The call will continue until the external dialer hangups (no matter whom is talking to).
- **Outgoing calls using a DDI as *Outgoing DDI***: the recording will continue as long as the external destination keeps in the conversation.

Atención: Take into account that the call will be recorded while the external entity is present, even if the call is being transferred between multiple users of the platform.

Record all the calls of a DDI

To enable this feature, edit the DDI and configure the field under the section recording data:

There are 4 available options:

- Disable recordings
- Enable incoming recordings
- Enable outgoing recordings
- Enable all call recordings

On demand recordings

The *on-demand* recordings must be enabled by the *brand administrator* for the clients that request it. This can be done in the client edit screen:

Advertencia: Contrary to the *Services* mentioned in the previous section, the on demand record are activated within a conversation.

Contrary to automatic ones, on demand recording can be stopped using the same process that started them.

Activated using the *Record* key

Some terminals (for example, *Yealink*) support sending a **SIP INFO** message during the conversation with a special *Record* header (see [reference](#)). This is not a standard for the protocol, but being Yealink one of the supported manufacturers of the solution, we include this kind of on-demand recording.

Importante: For this recording requests, the configured code doesn't matter but the client still must have on demand records enabled.

To start or stop this kind of recordings, just press the Record key in the terminal and the system will handle the sent message.

Activated using *DTMF* codes

The more traditional approach for this feature is to press a combination of keys during the call. Some notification will be played and the recording will start or stop. This combination is sent to the system using **DTMF tones** using the same audio stream that the conversation (as mentioned in [RFC 4733](#)).

IvozProvider supports this kind of on demand record activation but with an important downside. In order to capture this codes, the pbx must process each audio packet to detect the code, avoiding the direct flow of media between the final endpoints.

Importante: Enabling this record mode highly affects the performance of the platform. Use at your own risk.

Recordings list

The *client administrator* can access to all the recordings in the section **Client configuration > Calls > Call recordings**:

- Recordings can be heard from the *web* or downloaded in MP3 format.
- If the recording has been started on demand, it will also include the user that requested it.

Truco: Recording removal button is shown only if **Allow Client to remove recordings** is enabled for the client in *Client configuration*.

Truco: Check *Differences between retail and residential clients* to understand the difference between these two client types.

10.3 Clientes retail

Retail clients are a special type of client that only provides a connectivity service with carriers through retail accounts.

Atención: Contrary to the Virtual PBX clients, all Retail clients use the brand domain to unequivocally identify their accounts. You'll need to configure Brand's domain to use this feature.

Consejo: Retail clients can be enabled per Brand basis via Features.

The goal of this section will be describe each of the configuration settings associated with Retail clients included in IvozProvider:

10.3.1 Retail Accounts

Retail Accounts are the main routable option in Retail clients. More or less like *Friends* are to Virtual PBX Clients, devices contain the required configurable options to provide a SIP connectivity service with IvozProvider and an external SIP entity.

Advertencia: Although both **Carriers/DDI Providers** and **Retail Accounts** are defined by the **brand operator**, the former are designed to connect with the public switched telephony network while the latter connects the system with our clients' SIP entities.

Types of retail accounts

There are 2 main types of SIP endpoints that can use retail with IvozProvider:

- **Direct connection endpoint:** IvozProvider must be able to talk SIP directly with this kind of devices by just forwarding the traffic to the proper port of the public IP address of the PBX.
- **Endpoint behind NAT:** Not directly reachable. This kind of endpoint must register at IvozProvider (just like all the *Terminals* do).

What kind of calls can be routed through a *Retail Account*?

Contrary to *Friends*, **Retail Accounts** have some simplifications and limitations:

- Retail Accounts only route their assigned DDIs
- Retail Accounts only place external calls to Carriers
- Retail Accounts only receive external calls from DDI Providers

Retail Accounts Configuration

These are the configurable settings of *Retail accounts*:

Name Name of the **retail account**. This name must be unique in the whole brand so it's recommended to use some kind of sequential identifier. This will also be used in SIP messages (sent **From User**).

Description Optional. Extra information for this *retail account*.

Password When the *retail account* send requests, IvozProvider will authenticate it using this password. **Using password IS A MUST in "Register" mode.** In "Direct" mode, leaving it blank disables SIP authentication and enables IP source check.

Direct connectivity If you choose 'Yes' here, you'll have to fill the protocol, address and port where this *retail account* can be contacted.

Numeric transformation Numeric transformation set that will be applied when communicating with this device.

Fallback Outgoing DDI External calls from this *retail account* will be presented with this DDI, **unless the source presented matches a DDI belonging to the retail client.**

From domain Request from IvozProvider to this account will include this domain in the From header.

DDI In If set to 'Yes', set destination (R-URI and To) to called DDI when calling to this endpoint. If set 'No', username used in Contact header of registration will be used, as specified in SIP RFC (retail account name will be used for endpoints with direct connectivity). Defaults to 'Yes'.

Enable T.38 passthrough If set to 'yes', this SIP endpoint must be a **T.38 capable fax sender/receiver**. IvozProvider will act as a T.38 gateway, bridging fax-calls of a T.38 capable carrier and a T.38 capable device.

RTP Encryption If set to 'yes', call won't be established unless it's possible to encryption its audio. If set to 'no', audio won't be encrypted.

Multi Contact Same SIP credentials can be configured in multiple SIP devices. In that case, all devices ring simultaneously when receiving a call. Setting this toggle to 'No' limits this behaviour so that only latest registered SIP device rings.

Advertencia: All retail accounts within a retail client will have the transcoding capabilities configured at client level.

Truco: On retail account edit screen **id** field shows internal identification number assigned to the retail account. This id is transported to *Endpoint Id* field in *External Calls* section for CSV export.

Truco: Retail account can be contacted due to calls to several DDIs. *DDI In* setting allows remote SIP endpoint to know which number caused each call, setting that number as destination (R-URI and To headers). This way, retail account can handle calls differently.

Voicemail settings

There is no voicemail service for retail clients.

Call forwarding settings

There are 2 types of call forward settings for retail accounts:

- Unconditional call forward.
- Unreachable call forward.

You can point both types to 2 different destination:

- An external number.
- Another retail account within the same retail client.

Unreachable call forward will be executed whenever the retail account cannot be reached:

- Direct connectivity accounts: when no answer is received from defined address.
- Accounts using SIP register: when no answer is received from last contact address or when no active register is found.

You can also add called DDI as call-forward criteria, making it apply only when a certain DDI is called. These call-forward settings have precedence over call-forward with no DDI selected (Any DDI).

Truco: Unconditional call forward has precedence over unreachabele call forward.

Advertencia: Retail accounts marked as T.38 won't have any call forward settings.

Asterisk as a retail account

At the other end of a account can be any kind of SIP entity. This section takes as example an Asterisk PBX system using SIP channel driver that wants to connect to IvozProvider.

Account register

If the system can not be directly access, Asterisk will have to register in the platform (like a terminal will do).

Configuration will be something like this:

```
register => retailAccountName:retailAccountPassword@ivozprovider-brand.sip-domain.com
```

Account peer

```
[retailAccountName]
type=peer
host=ivozprovider-brand.sip-domain.com
context=XXXXXX
disallow=all
allow=alaw
defaultuser=retailAccountName
secret=retailAccountPassword
fromuser=retailAccountName
fromdomain=ivozprovider-brand.sip-domain.com
```

```
insecure=port,invite  
sendrpid=pai  
directmedia=no
```

Advertencia: *Retail accounts* MUST NOT challenge IvozProvider. That's why the *insecure* setting is used here.

Nota: As From username is used to identify the retail account, P-Asserted-Identity (or P-Preferred-Identity or Remote-Party-Id) must be used to specify caller number. Prevalence among these source headers is: PAI > PPI > RPID.

10.3.2 DDIs

DDIs are the external entry point from DDI Providers to Retail Clients that can be routed through Retail Accounts.

Nota: No call-forwarding feature with external call filters in retail clients.

Retail DDI routes

Retail DDIs can only be routed to a *Retail Accounts*

Consejo: Routing a DDI through a Retail account will allow to place external calls from that account presenting that DDI as origin.

Retail Recordings

If Retail Client has *Recordings* feature enabled, DDIs can also record incoming and/or outgoing calls.

10.3.3 Rating profiles

This section allows the client to:

- See the list of rating plans and their activation time.
- Download a CSV with each rating plan (Due to this feature relays on client API it requires you to have a client administrator, you'll get error 403 otherwise).
- Simulate a call and guess the cost of a given call.

Nota: This section is only shown to clients with *Display billing details to client* set to Yes.

10.3.4 Calls

These are the call-list sections for retail clients:

Active calls

This section allows client administrator view **current active calls**.

Advertencia: Calls involving any user, friend, retail account, residential device or wholesale client will be shown, no matter they are internal or external.

These are columns shown:

Duration Show call establishment duration during establishment and call duration during ongoing call. It also shows direction (inbound/outbound) and call state information, as explained *here*.

Owner User, friend, retail account, residential device or wholesale client involved in given call.

Party Remaining participant of given call. It gets updated to show current party (in transfers and diverted calls).

Nota: There will be one entry per entity involved. This means that a standard internal call will be shown in two different rows: one outbound call for calling user and one inbound call for called user.

External calls

External calls section lists **both inbound and outbound external calls**.

This section is shown at different levels:

- Main level (god level)
- Brand level (filtered for emulated/logged brand).
- Client level (filtered for emulated/logged client).

Each entry shows this information:

Start time Date and time of the call establishment.

Brand Only visible for *god*, shows the brand of each call.

Client Visible for *god* and *brand operator*, shows the client of each call.

Caller DDI presented for the outgoing call.

Callee External number dialed.

Duration Shows how long the call lasted.

Price The money amount for the client. Visible for *god* and *brand operator* and *Client administrator* if *Display billing details to client* is enabled.

Cost Visible for *god* and *brand operator*, the money amount for the brand (the money that the carrier will bill for the call).

Rating Plan Rating plan used to set price for the call. Visible for *god* and *brand operator* and *Client administrator* if *Display billing details to client* is enabled.

Destination Destination that matched the call for billing. Visible for *god* and *brand operator* and *Client administrator* if *Display billing details to client* is enabled.

Carrier Visible for *god* and *brand operator*, shows which *Carrier* was used for each outbound call.

DDI Provider Visible for *god* and *brand operator*, shows which *DDI Provider* was used for each inbound call.

Invoice Visible for *god* and *brand operator*, shows if a call is already included in any *Invoice*.

Call ID Shows the call ID of the call for troubleshooting and CSV export.

Endpoint Type Possible values: RetailAccount, ResidentialDevice, User, Fax, Friend.

Endpoint Id Internal ID of specific endpoint (only when *endpointType* is non-empty).

Endpoint Name User extension, friend name, fax name, retail account name or residential device name (only when *endpointId* is non-empty).

Nota: An asynchronous process parses each external call and adds it to this list a few minutes after call hangup. Billing related fields, such as cost and price, will be empty for external incoming calls.

Call rerating

At **brand level**, there is an additional available operation for outbound calls: **Rerate call**. This option allows calling rating engine again for a call or a bunch of calls.

Notes about this rerating process:

- If a call is in an invoice, it cannot be rerated. Invoice must be deleted first.
- Call will be rerated with the *Start time* of the call (no with current active rating plans, but with active rating plans on the moment of the call).
- Both *Price* and *Cost* will be recalculated. This may imply updating *rating plan* and *destination* too.

Truco: When a call is rerated, cost and price are emptied until the next iteration of the asynchronous task.

Call CSV schedulers

This section allows programming automatic periodical CSV reports to retail client administrators.

Nota: This section is almost identical to *Invoice schedulers* except to the fields that do not apply to CSVs (Invoice number sequence, Tax rate...)

When adding a new definition, these fields are shown:

Name Name of the scheduled Call CSV

Email Send generated Call CSV via email. Empty if no automatic mail is wanted.

Frequency/Unit Defines the frequency (once a month, every 7 days, etc.) of the programmed task

Direction Defines which calls should be included attending to its direction (inbound, outbound, both).

DDI Allows selecting client's one specific DDI.

Retail account Allows selecting client's one specific retail account.

Once created, some new fields and subsections are accessible:

Next execution Shows next execution date

Last execution Shows last execution and its result.

Truco: Modifying *Next execution* value allows forcing specific runs. For example, setting *Next execution* to current month's first day will create again last month's CSV report (for a monthly scheduler).

Generated CSVs of each scheduler can be accessed in **List of Call CSV reports** subsection.

CSV fields

These are the fields of the generated CSV files:

callid Call-ID of the SIP dialog

startTime Time and date of the call establishment

duration Call duration in seconds

caller Caller number in E.164 format (with '+')

callee Callee number in E.164 format (with '+')

price Calculated price for the given call (empty if *Display billing details to client* is disabled)

direction Possible values: inbound, outbound.

ddiId Client DDI to which call will be assigned (callee for inbound calls, caller for outbound calls).

endpointType Fixed value: RetailAccount

endpointId Internal ID of specific retail account

endpointName Retail account name

Call recordings

Atención: Beware that local legislation may enforce to announce that the call is being recorded (sometimes to both parties). You should include a recording disclaimer in your welcome locutions for DDIs with automatic recording enabled.

IvozProvider supports two different ways of recording calls:

- **Automatic recordings** for the incoming/outgoing calls that use a *External DDI*.
- **On demand recordings** requested by a user during a call.

Automatic DDI recordings

In this type of recording, **the whole conversation will be recorded**: from the start until it finishes.

Two different scenarios:

- **Incoming calls to a DDI:** The call will continue until the external dialer hangups (no matter whom is talking to).
- **Outgoing calls using a DDI as *Outgoing DDI*:** the recording will continue as long as the external destination keeps in the conversation.

Atención: Take into account that the call will be recorded while the external entity is present, even if the call is being transferred between multiple users of the platform.

Record all the calls of a DDI

To enable this feature, edit the DDI and configure the field under the section recording data:

There are 4 available options:

- Disable recordings
- Enable incoming recordings
- Enable outgoing recordings
- Enable all call recordings

On demand recordings

The *on-demand* recordings must be enabled by the *brand administrator* for the clients that request it. This can be done in the client edit screen:

Advertencia: Contrary to the *Services* mentioned in the previous section, the on demand record are activated within a conversation.

Contrary to automatic ones, on demand recording can be stopped using the same process that started them.

Activated using the *Record* key

Some terminals (for example, *Yealink*) support sending a **SIP INFO** message during the conversation with a special *Record* header (see [reference](#)). This is not a standard for the protocol, but being Yealink one of the supported manufacturers of the solution, we include this kind of on-demand recording.

Importante: For this recording requests, the configured code doesn't matter but the client still must have on demand records enabled.

To start or stop this kind of recordings, just press the Record key in the terminal and the system will handle the sent message.

Activated using *DTMF* codes

The more traditional approach for this feature is to press a combination of keys during the call. Some notification will be played and the recording will start or stop. This combination is sent to the system using **DTMF tones** using the same audio stream that the conversation (as mentioned in [RFC 4733](#)).

IvozProvider supports this kind of on demand record activation but with an important downside. In order to capture this codes, the pbx must process each audio packet to detect the code, avoiding the direct flow of media between the final endpoints.

Importante: Enabling this record mode highly affects the performance of the platform. Use at your own risk.

Recordings list

The *client administrator* can access to all the recordings in the section **Client configuration > Calls > Call recordings**:

- Recordings can be heard from the *web* or downloaded in MP3 format.
- If the recording has been started on demand, it will also include the user that requested it.

Truco: Recording removal button is shown only if **Allow Client to remove recordings** is enabled for the client in *Client configuration*.

Truco: Check *Differences between retail and residential clients* to understand the difference between these two client types.

10.4 Clientes wholesale

Wholesale clients are the most lightweight client type in IvozProvider.

Truco: You can read the details about this client type *here*.

These sections will be covered for this client type:

10.4.1 Rating profiles

This section allows the client to:

- See the list of rating plans and their activation time.
- Download a CSV with each rating plan (Due to this feature relays on client API it requires you to have a client administrator, you'll get error 403 otherwise).
- Simulate a call and guess the cost of a given call.

Nota: This section is only shown to clients with *Display billing details to client* set to Yes.

10.4.2 Calls

These are the call-list sections for wholesale clients:

Active calls

This section allows client administrator view **current active calls**.

Advertencia: Calls involving any user, friend, retail account, residential device or wholesale client will be shown, no matter they are internal or external.

These are columns shown:

Duration Show call establishment duration during establishment and call duration during ongoing call. It also shows direction (inbound/outbound) and call state information, as explained *here*.

Owner User, friend, retail account, residential device or wholesale client involved in given call.

Party Remaining participant of given call. It gets updated to show current party (in transfers and diverted calls).

Nota: There will be one entry per entity involved. This means that a standard internal call will be shown in two different rows: one outbound call for calling user and one inbound call for called user.

External calls

External calls section lists **both inbound and outbound external calls**.

This section is shown at different levels:

- Main level (god level)
- Brand level (filtered for emulated/logged brand).
- Client level (filtered for emulated/logged client).

Each entry shows this information:

Start time Date and time of the call establishment.

Brand Only visible for *god*, shows the brand of each call.

Client Visible for *god* and *brand operator*, shows the client of each call.

Caller DDI presented for the outgoing call.

Callee External number dialed.

Duration Shows how long the call lasted.

Price The money amount for the client. Visible for *god* and *brand operator* and *Client administrator* if *Display billing details to client* is enabled.

Cost Visible for *god* and *brand operator*, the money amount for the brand (the money that the carrier will bill for the call).

Rating Plan Rating plan used to set price for the call. Visible for *god* and *brand operator* and *Client administrator* if *Display billing details to client* is enabled.

Destination Destination that matched the call for billing. Visible for *god* and *brand operator* and *Client administrator* if *Display billing details to client* is enabled.

Carrier Visible for *god* and *brand operator*, shows which *Carrier* was used for each outbound call.

DDI Provider Visible for *god* and *brand operator*, shows which *DDI Provider* was used for each inbound call.

Invoice Visible for *god* and *brand operator*, shows if a call is already included in any *Invoice*.

Call ID Shows the call ID of the call for troubleshooting and CSV export.

Endpoint Type Possible values: RetailAccount, ResidentialDevice, User, Fax, Friend.

Endpoint Id Internal ID of specific endpoint (only when *endpointType* is non-empty).

Endpoint Name User extension, friend name, fax name, retail account name or residential device name (only when *endpointId* is non-empty).

Nota: An asynchronous process parses each external call and adds it to this list a few minutes after call hangup. Billing related fields, such as cost and price, will be empty for external incoming calls.

Call rerating

At **brand level**, there is an additional available operation for outbound calls: **Rerate call**. This option allows calling rating engine again for a call or a bunch of calls.

Notes about this rerating process:

- If a call is in an invoice, it cannot be rerated. Invoice must be deleted first.
- Call will be rerated with the *Start time* of the call (no with current active rating plans, but with active rating plans on the moment of the call).
- Both *Price* and *Cost* will be recalculated. This may imply updating *rating plan* and *destination* too.

Truco: When a call is rerated, cost and price are emptied until the next iteration of the asynchronous task.

Call CSV schedulers

This section allows programming automatic periodical CSV reports to wholesale client administrators.

Nota: This section is almost identical to *Invoice schedulers* except to the fields that do not apply to CSVs (Invoice number sequence, Tax rate...)

When adding a new definition, these fields are shown:

Name Name of the scheduled Call CSV

Email Send generated Call CSV via email. Empty if no automatic mail is wanted.

Frequency/Unit Defines the frequency (once a month, every 7 days, etc.) of the programmed task

Direction Defines which calls should be included attending to its direction (inbound, outbound, both).

Once created, some new fields and subsections are accessible:

Next execution Shows next execution date

Last execution Shows last execution and its result.

Truco: Modifying *Next execution* value allows forcing specific runs. For example, setting *Next execution* to current month's first day will create again last month's CSV report (for a monthly scheduler).

Generated CSVs of each scheduler can be accessed in **List of Call CSV reports** subsection.

CSV fields

These are the fields of the generated CSV files:

callid Call-ID of the SIP dialog

startTime Time and date of the call establishment

duration Call duration in seconds

caller Caller number in E.164 format (with '+')

callee Callee number in E.164 format (with '+')

price Calculated price for the given call (empty if *Display billing details to client* is disabled)

direction Possible values: inbound, outbound.

ddiId Empty for wholesale clients

endpointType Empty for wholesale clients

endpointId Empty for wholesale clients

endpointName Empty for wholesale clients

Client types are order from the most feature-full to the most lightweight one.

Portal de usuario

Los clientes de *Virtual PBX* disponen de un rol adicional: **rol de usuario**

Al igual que el resto de niveles de IvozProvider, los usuarios finales disponen de un portal web independiente.

Esta sección abarcará los siguientes aspectos:

11.1 URLs

Antes de acceder al portal de usuario, se tienen que configurar las direcciones URL (los dominios de estas URLs deben apuntar a cualquier IP pública de la plataforma).

2 roles pueden ejecutar esta tarea:

11.1.1 Operador global

En la sección **Configuración global > Marcas** se pueden configurar tantas URLs de Usuario como se desee, por medio del botón **Listado de portales** de cada marca.

Nota: La vinculación, por tanto, es de URL <-> Marca, por lo que el operador global puede elegir entre crear una URL para cada marca o uno por cada cliente de dicha marca.

Advertencia: La URL tiene que ser https.

Esta sección permite configurar el logo que se mostrará, así como un tema de colores y una cadena de caracteres que se utilizará como título.

Consejo: De esta forma, si se desea, se puede adaptar a los colores corporativos de cada cliente.

11.1.2 Operador de marca

El operador marca puede realizar también esta misma tarea, para ser autónomo y no depender del operador global para crear las URLs de sus clientes.

De esta forma, puede configurar tantas URLs como quiera, con los dominios, colores y logos que desee, para cada uno de sus clientes.

La sección para realizar esta tarea es **Configuración de Marca > Configuraciones > URL PortalesURLs**.

11.2 Credenciales

Las credenciales de acceso al portal de usuario se configuran en la sección **Configuración de Cliente > Usuarios**.

En concreto:

- En el bloque **Información de Login**, se activa/desactiva el acceso de cada usuario.
- En el apartado **Contraseña** se especifica la contraseña del usuario.
- Para entrar en el portal de usuario, el usuario debe utilizar su dirección de correo electrónico.

Advertencia: El email de cada usuario tiene que ser único a nivel global .
--

11.3 Funcionalidades

IvozProvider provee un portal de usuario donde los usuarios finales pueden realizar las siguientes acciones:

- Ver un listado de las llamadas en las que ha participado.
- Configurar sus desvíos:
 - A su buzón de voz
 - A una extensión interna
 - A un número externo
- Activar funcionalidades:
 - Llamada en espera
 - No molestar
- Ver el estado del registro de su dispositivo SIP

Nota: El portal de usuario tiene una apariencia distinta al resto de portales y funciona en dispositivos móviles.

IvozProvider está diseñado para ser expuesto a Internet, teniendo IPs públicas directamente configuradas en las tarjetas de red de algunos perfiles.

Esta sección habla sobre mecanismos de seguridad incluidos y no incluidos (pero recomendados he incluidos en todas las instalaciones de IvozProvider mantenidas por Irontec):

12.1 Cortafuegos

IvozProvider no incluye ningún cortafuegos pero...

Peligro: Recomendamos encarecidamente implementar un cortafuegos en todo entorno productivo para proteger la plataforma de los ataques de Internet.

El método de protección puede ser:

- Un firewall local basado en iptables
- Firewall perimetral
- Ambos

12.1.1 Puertos/Servicios expuestos

Estos son los **puertos que IvozProvider necesita exponer** para funcionar correctamente:

Señalización SIP de cliente:

- Puerto 5060 (TCP/UDP)
- Puerto 5061 (TCP)
- Port 10080 (TCP) for Websocket connections (WS).
- Port 10081 (TCP) for Websocket secure connections (WSS).

Señalización SIP de operador:

- Puerto 5060 (TCP/UDP)
- Puerto 5061 (TCP)

Nota: Port 7060 (TCP/UDP) y 7061 TCP in case both proxies share a unique IP address.

Tráfico RTP:

- Rango de puertos 13000-19000 UDP

Acceso a portales web y provisión de terminales:

- Ports TCP 80, 443, 1443, 2443 and 3443
-

Consejo: Recomendamos utilizar algún mecanismo de **bloqueo geoIP** para rechazar conexiones de países en los que no tengamos clientes.

12.2 SIP Antiflooding

SIP Proxies included in IvozProvider installation for SIP signalling use **PIKE module** to avoid DoS attacks.

This module keeps trace of incoming request's IP address and blocks the ones that exceed the limit on a given time interval.

Advertencia: **IPs are not blocked permanently**, they are blocked for 5 minutes. After this time, they are allowed again as long as their incoming request rate don't exceed the limit.

Truco: *Antiflood banned IPs* shows a list of addresses that have been banned at some point.

Los parámetros actuales son:

- **Período de muestreo:** 2 segundos.
- **Threshold per time unit:** 100 requests.

This means that *any IP address that sends more than 100 requests in a 2-second-time-interval will be blocked (ignored) for 5 minutes. After this time, it will be unblocked and its request rate will be evaluated again.*

Nota: Be aware that some requests are not taken into account by antiflood, continue reading please.

12.2.1 Which requests are taken into account in KamUsers?

Client side requests usually traverse 2 different phases:

- Step 0: initial checks, endpoint identification and authentication.
- Step 1: remaining logic.

Antiflood will take into account:

- Requests failing during step 0:
 - Requests not using SIP domain in KamUsers (except wholesale).
 - Requests from non-existing AoRs in KamUsers.

- Requests failing SIP authentication with wrong passwords in KamUsers.
- Initial INVITE requests reaching step 1 (aka: new call establishments of legitimate clients).

Truco: Note that antiflood will not take into account successful REGISTER/SUBSCRIBE cycles.

12.2.2 Which requests are taken into account in KamTrunks?

Antiflood will take into account:

- SIP OPTIONS from non-DDIproviders.
- Non-DDIproviders talking to KamTrunks.

Truco: Note that antiflood will not take into account DDI Provider requests to KamTrunks.

12.3 GeolP filter

Virtual PBX clients, retail clients and residential clients can allow traffic from IPs addresses belonging to chosen countries with the combination of **Filter by IP address** field and **GeoIP countries** selector.

Advertencia: On wholesale clients there is no **Filter by IP address** field as this type of clients are authenticated by IP.

Selecting a country will allow traffic from all addresses of that country. If you want to allow specific IPs, use *Rangos de IPs autorizadas* instead.

Error: Enabling **Filter by IP address** and leaving blank both **GeoIP countries** and **List of authorized sources** will prevent all calls.

12.4 Rangos de IPs autorizadas

Los *Clientes vPBX*, *Clientes retail* y *Clientes residenciales* pueden añadir direcciones o rangos de direcciones IPs (en formato CIDR) con la combinación de la opción **Filtrado por IP** y la subsección **Lista de orígenes autorizados**.

Advertencia: Los *Clientes wholesale* no disponen de la opción **Filtrado IP** ya que este tipo de clientes se autentica por IP y hace que sea obligatorio completar la lista de direcciones IP.

Cuando el **Filtrado por IP** está activado, los usuarios no podrán llamar desde otros orígenes, a pesar de tener unas credenciales SIP válidas.

Error: Enabling **Filter by IP address** and leaving blank both **GeoIP countries** and **List of authorized sources** will prevent all calls.

Truco: Addresses listed in *IP filter blocked addresses* gives a clue of legitimate sources that should be added in **List of authorized sources** subsection.

12.4.1 Usuarios remotos

Algunos clientes vPBX tienen usuarios roadwarriors que viajan con frecuencia y se conectan desde redes externas, forzando a los clientes a deshabilitar el **Filtrado por IP**.

Para solucionar este problema, existe una opción de usuario llamada **Llamadas desde IPs no autorizadas** que permite a ciertos usuarios realizar un número concreto de llamadas desde redes remotas, haciendo que las credenciales del resto de usuarios solo se puedan utilizar desde las redes autorizadas.

Cuando estos usuarios llaman desde IPs no autorizadas, el número de llamadas salientes concurrentes se limitará a 1, 2 o 3, evitando que supongan una brecha de seguridad.

Nota: Solo se limitarán las **llamadas generadas** (internas y externas), la recepción de llamadas no se verán afectadas por este parámetro.

En resumen, con esta funcionalidad:

- Existen usuarios que pueden realizar un número limitado de llamadas desde IPs no autorizadas.
- Estas llamadas desde redes no autorizadas se cuentan y se limitan.

Ejemplo 1 - Cliente sin Filtrado de IP

No importa si el usuario puede realizar llamadas desde redes no autorizadas, al no existir redes autorizadas.

Ejemplo 2- Cliente con Filtrado de IP

- Si el usuario llamada desde una IP permitida, no importa si puede llamar o no desde redes no autorizadas: las llamadas desde IPs permitidas no se limitan.
- Si el usuario llamada desde una IP NO autorizada, se verifica cuántas llamadas puede realizar saltándose el filtrado de IPs. Si el usuario puede realizar llamadas desde IPs no autorizadas y no ha llegado a su límite, la llamada se permite y se cuenta.

En resumen, si **Llamadas desde IPs no autorizadas** se configura a *Ninguna* el usuario tiene que cumplir la política de seguridad del cliente.

12.5 Límite de llamadas concurrentes

Este mecanismo **limita el número de llamadas concurrentes** de cada cliente/marca.

Nota: Se limitan tanto las llamadas externas salientes como las entrantes.

Se puede configurar a dos niveles:

- A nivel de Marca con la opción **Límite de llamadas**.

- A nivel de Cliente con la opción **Límite de llamadas**.

La suma de los **Límites de llamadas** de todos los clientes de una marca puede superar el **Límite de llamadas** de la marca. No existe un control para evitar esta situación.

Advertencia: Estos contadores son independientes. Cuando cualquiera de ellos llegue a su límite, la llamada se rechazará. Esto significa que una llamada de un cliente que no haya superado su límite puede ser rechazada porque su marca sí que ha llegado a su límite.

Truco: Para desactivar este mecanismo, configurar su valor a 0.

12.6 Current day max usage

CGRateS calculates price for every external outgoing call placed through non-externally-rated Carrier (see *Billing*).

Total amount of money spent within a day can be limited using this feature, avoiding call toll fraud (or at least reducing damages).

Take into account that **depending on BillingMethod current day max usage will be updated during a call or only on call hang up:**

- **Postpaid:** when a call is hung up, counter is updated. If threshold is exceeded, all calls of that client will be hung up.
- **Pseudo-prepaid:** equal to postpaid, as credit is not updated during a call.
- **Prepaid:** credit is updated during a call, so as soon as max daily usage is reached, all calls of the client will be hung up.

Truco: Set a reasonable limit for every client so that abnormal money usage is automatically blocked.

More information at *Current day usages*.

12.7 Anti brute-force attacks

IvozProvider ships a simple anti brute-force attack in KamUsers that bans sources after continuous SIP auth failures from same IP address.

It works like this:

- On SIP failures (invalid user or invalid password cases only), a counter is increased:
 - **Key:** `fromUsername@fromDomain::source_ip`
 - * e.g. `terminal@vpbx.domain.net::1.2.3.4`
- Counter is increased on every failure.
- When counter reaches 100, that specific source (user + domain + ip) is banned for 12 hours.

After 12 hours, source is accepted again and:

- Counter starts counting again from 80.

- If it reaches 100 again, it is banned for another 12 hours.

Truco: See *Brute-force attacks* for currently blocked sources.

Resolución de problemas

Esta sección habla sobre herramientas incluidas y no incluidas (pero recomendadas he incluidas en todas las instalaciones de IvozProvider mantenidas por [Irontec](#)) útiles para la resolución de cualquier problema que pueda surgir:

13.1 Analizador de tráfico SIP

A pesar de que todos los entornos productivos mantenidos por [Irontec](#) incluyen un [Homer SIP Capture](#), no se instala en la versión standalone de IvozProvider. El motivo por el que no se instala es porque consideramos mejor instalarlo en una máquina adicional.

El visor SIP en Ncurses [sngrep](#) desarrollado por Irontec es la herramienta preferida para analizar la señalización SIP de las llamadas de IvozProvider.

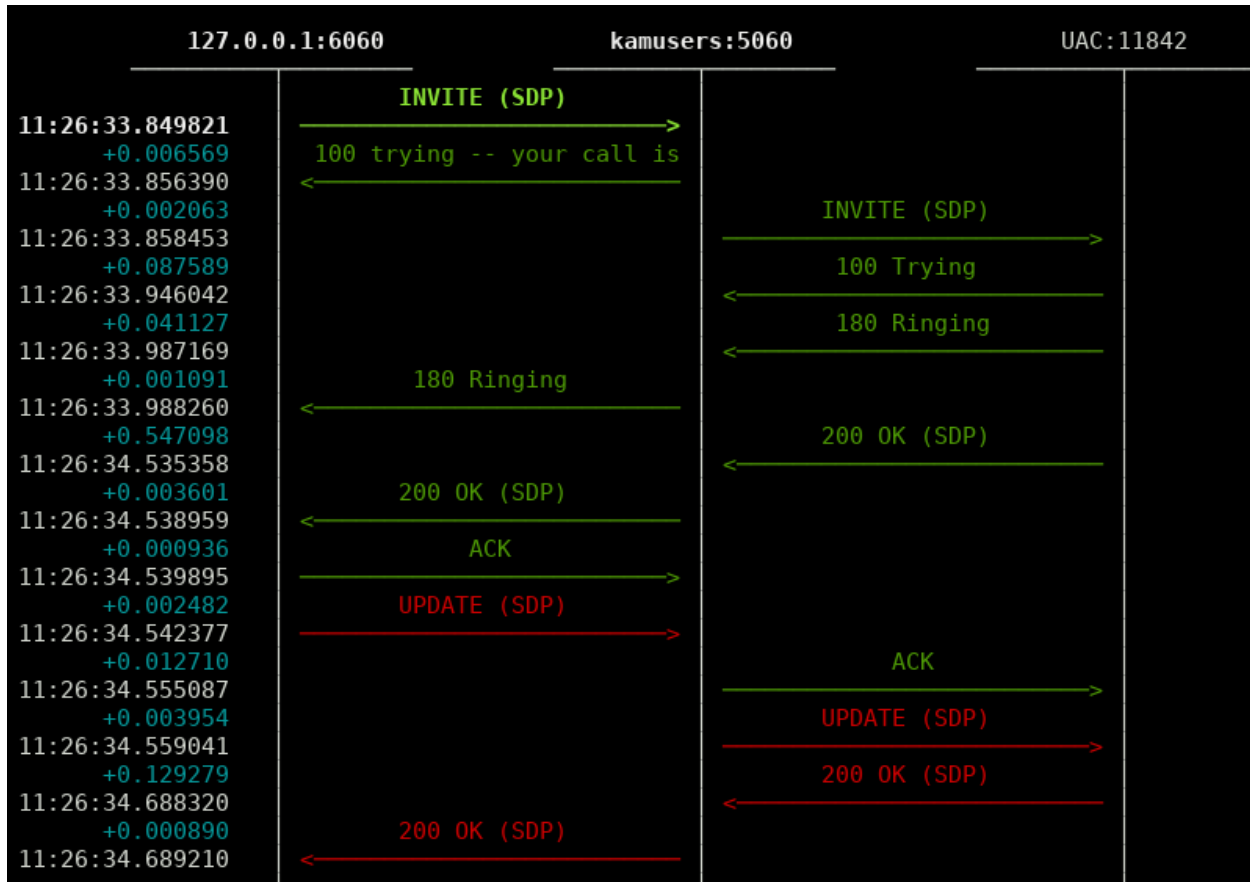

13.1.1 sngrep

Ver todo el tráfico SIP:

```
sngrep
```

Ver todo el tráfico SIP relacionado con llamadas:

```
sngrep -c
```

Ver todo el tráfico SIP y capturar el tráfico RTP asociado:

```
sngrep -c -r
```

Para más información, visitar [la web oficial de sngrep](#).

13.1.2 Otras herramientas de captura

Aunque sngrep es nuestra herramienta de captura favorita, IvozProvider incluye otras herramientas para capturar tráfico SIP/RTP, como por ejemplo tcpdump y ngrep.

13.2 Visor de logs

Aunque todas las instalaciones mantenidas por Irontec incluyen un visor de logs basado en un [stack ELK](#), [journalctl](#) es la única herramienta incluida en IvozProvider que permite analizar los logs generados por los diferentes elementos que componen la solución.

13.2.1 CLI de Asterisk

El CLI de Asterisk proporciona mucha información realtime sobre lo que está pasando y están formateados de una forma que permite la detección rápida de errores:

```
> [b1][6acea02f] Executing [1007@users:1] NoOp("PJSIP/b1c1t1_alice-0000001f", "Outgoing call from user "Alice" <101> to 1007") in new stack
> [b1][6acea02f] Executing [1007@users:2] AGI("PJSIP/b1c1t1_alice-0000001f", "agi://127.0.0.1:4573/cli.php?model=default/calls/users") in new stack
> [b1][6acea02f] [CallsController.php:141] AGI SetVar("PJSIP/b1c1t1_alice-0000001f", "COMPANYID = 1")
> [b1][6acea02f] [CallsController.php:147] AGI SetVar("PJSIP/b1c1t1_alice-0000001f", "CALL_TYPE = internal")
> [b1][6acea02f] [CallsController.php:150] AGI SetVar("PJSIP/b1c1t1_alice-0000001f", "CALL_ID = 1_3875983766@10.10.0.133")
> [b1][6acea02f] [CallsController.php:153] AGI SetVar("PJSIP/b1c1t1_alice-0000001f", "CHANNEL(language) = es")
> [b1][6acea02f] [CallsController.php:154] AGI SetVar("PJSIP/b1c1t1_alice-0000001f", "CHANNEL(musicclass) = default")
> [b1][6acea02f] [CallsController.php:634] AGI SetVar("PJSIP/b1c1t1_alice-0000001f", "CALLER_TYPE = USER")
> [b1][6acea02f] [CallsController.php:639] AGI SetVar("PJSIP/b1c1t1_alice-0000001f", "CALLER_ID = 1")
> [b1][6acea02f] [CallsController.php:177] AGI Notice("PJSIP/b1c1t1_alice-0000001f", "Processing outgoing call from Alice Allison [user1] to number 1007")
> [b1][6acea02f] [CallsController.php:236] AGI Verbose("PJSIP/b1c1t1_alice-0000001f", "Number 1007 is handled as external number.")
> [b1][6acea02f] [ExternalUserCallAction:33] AGI Notice("PJSIP/b1c1t1_alice-0000001f", "Processing External call from Alice Allison [user1] to 1007")
> [b1][6acea02f] [ExternalCallAction.php:57] AGI Verbose("PJSIP/b1c1t1_alice-0000001f", "Skipping tarificate checking as Externally Rating will be used")
> [b1][6acea02f] [ExternalCallAction.php:93] AGI Error ("PJSIP/b1c1t1_alice-0000001f", "User 1 has no external DDI")
> [b1][6acea02f] [ExternalUserCallAction:72] AGI Error ("PJSIP/b1c1t1_alice-0000001f", "User Alice [user1] has not OutgoingDDI configured")
```

Para acceder a la línea de comandos de Asterisk basta con ejecutar *ast* en la consola.

13.2.2 Visualización en tiempo real de logs de Kamailio

Los logs de Kamailio se pueden ver en tiempo real ejecutando *kamtail-proxyusers* y *kamtail-proxytrunks* en la consola:

```
[feb 02 19:32:28] [b1][91a76fd8] Request: 'INVITE sip:1007@5.196.32.133:5060' ('1 INVITE') from 'sip:alice@5.196.32.133:5060' (62.99.78.6:2700) [udp]
[feb 02 19:32:28] [b1][91a76fd8] REQUINIT: 62.99.78.6 will be checked against antiflood
[feb 02 19:32:28] [b1][91a76fd8] REQUINIT: 62.99.78.6 granted by antiflood
[feb 02 19:32:28] [b1][91a76fd8] REQUINIT: All checks passed, continue...
[feb 02 19:32:28] [b1][91a76fd8] NATDETECT: Force rport
[feb 02 19:32:28] [b1][91a76fd8] NATDETECT: NAT detected, set FLT NATS
[feb 02 19:32:28] [b1][91a76fd8] NATDETECT: Non-REGISTER and first hop ---> Add contact alias
[feb 02 19:32:28] [b1][91a76fd8] NOT in dialog request - not has_to_tag: Initial transaction
[feb 02 19:32:28] [b1][91a76fd8] AUTH: Auth needed
[feb 02 19:32:28] [b1][91a76fd8] Calculated hash for 1_1553598527@10.10.0.133
[feb 02 19:32:28] [b1][91a76fd8] Request: 'INVITE sip:1007@5.196.32.133:5060' ('2 INVITE') from 'sip:alice@5.196.32.133:5060' (62.99.78.6:2700) [udp]
[feb 02 19:32:28] [b1][91a76fd8] REQUINIT: 62.99.78.6 will be checked against antiflood
[feb 02 19:32:28] [b1][91a76fd8] REQUINIT: 62.99.78.6 granted by antiflood
[feb 02 19:32:28] [b1][91a76fd8] REQUINIT: All checks passed, continue...
[feb 02 19:32:28] [b1][91a76fd8] NATDETECT: Force rport
[feb 02 19:32:28] [b1][91a76fd8] NATDETECT: NAT detected, set FLT NATS
[feb 02 19:32:28] [b1][91a76fd8] NATDETECT: Non-REGISTER and first hop ---> Add contact alias
[feb 02 19:32:28] [b1][91a76fd8] NOT in dialog request - not has_to_tag: Initial transaction
[feb 02 19:32:28] [b1][91a76fd8] AUTH: Authentication OK, consume credentials
[feb 02 19:32:28] [b1][91a76fd8] Domain strict checking success
[feb 02 19:32:28] [b1][91a76fd8] Remove preloaded route headers
[feb 02 19:32:28] [b1][91a76fd8] dialog_manage()
[feb 02 19:32:28] [b1][91a76fd8] Add record-route
[feb 02 19:32:28] [b1][91a76fd8] R-URI: My domain
[feb 02 19:32:28] [b1][91a76fd8] Local subscriber calling to my domain, dispatch to AS(-es)
```

13.3 Otras herramientas

Aunque IvozProvider no incluye ninguna de las herramientas mencionadas aquí, las consideramos cruciales para diagnosticar cualquier error en entornos productivos.

Listamos a continuación las herramientas configuradas en los entornos productivos mantenidos por Irontec.

13.3.1 Visor de métricas

La interfaz web de [Chronograf](#) muestra la información recolectada por el resto de componentes de [stack TICK](#):

- Métricas de sistema en tiempo real.
- Métricas VoIP en tiempo real.
- Tableros configurables por perfil.

Kapacitor permite configurar alarmas cuando se detectan patrones anómalos o se superan ciertos umbrales.

13.3.2 Monitorización activa

Todas las instalaciones de IvozProvider mantenidas por Irontec se monitorizan a conciencia para anticiparse a los problemas o resolverlos tan pronto como sucedan.

Introducción a la API de Ivoz Provider

Ivoz Provider cuenta con tres APIs REST dirigidas por [hypermedia](#), una por cada uno de los roles de administración. Todas ellas han sido construidas sobre [OpenAPI Specification](#), una especificación abierta liderada por la comunidad dentro de la iniciativa OpenAPI, un proyecto colaborativo de la Linux Foundation. Esta iniciativa cuenta con el respaldo de algunas de las compañías tecnológicas más punteras como Adobe, Google, IBM, Microsoft y muchas otras.

Se soportan las funcionalidades listadas a continuación:

- Definición representada de forma legible por personas, sandbox incluido
- Autorización basada en JSON Web Token (JWT)
- Negociación de formato de petición y respuesta
- Paginación de resultados
- Filtros de propiedades en respuesta
- Filtro de resultados
- Orden de resultados
- Capa de seguridad: Control de acceso a recursos y registros

Multi-level API

IvozProvider API is divided in same three levels as the web administration portal:

- God
- Brand
- Client

This split allows different roles with different responsibilities to be integrated against it without compromising security (read, edit, update or delete the data they should not).

If you check out [security policies](#) (`read_access_control` and `write_access_control` attributes), you'll see that we apply read filters and write validations based on user information (token). One single API approach would require a complex validations more prone to failure, introduce errors and require huge queries that would impact the performance.

Nota: That is why we split it into three APIs with **impersonate mechanism** to move between them. This mechanism is explained in *Use Case* section.

In order to access to each level, **you will need a corresponding level URL and credentials:**

God API access

- URL: God URL defined in *Platform Portals* + `/api/platform`
- Credentials: God credentials defined in *Main operators*.

Brand API access

- URL: Brand URL defined in *Brand Portals* + `/api/brand`
- Credentials: Brand credentials defined in *Brand operators*.

Client API access

- URL: Client URL defined in *Client Portals* + `/api/client`
- Credentials: Client credentials defined in *Additional subsections Client admins*.

Advertencia: All credentials usernames are unique at brand level. This is why *username + brand URL* duple is needed to identify a user (both in API and in web portal).

Truco: As both brand and client URLs are internally linked to the same brand (client within that brand), it is also possible to access to client API using a brand URL + */api/client*.

Cliente web incorporado

Las APIs incluyen su propio cliente web para que puedan ser probadas fácilmente. Cliente web de la API de Plataforma por ejemplo.

The screenshot shows the web client for the Ivoz Provider API. At the top, it displays the title "Ivoz Provider" with a version number "2.7.0" and the base URL "[Base URL: /api/platform/]". Below this, there is a link to the Swagger JSON file: "/api/platform/swagger.json". The main content area is titled "Platform REST API" and features an "Authorize" button with a lock icon. A search bar labeled "Filter by tag" is present. The API endpoints are organized into two sections: "Auth" and "Provider".

Method	Endpoint	Description	Auth
POST	/admin_login	Retrieve JWT token	Yes
POST	/token/refresh	Retrieve JWT token	Yes
Provider			
GET	/administrators	Retrieves the collection of Administrator resources.	Yes
POST	/administrators	Creates a Administrator resource.	Yes
GET	/administrators/{id}	Retrieves a Administrator resource.	Yes
PUT	/administrators/{id}	Replaces the Administrator resource.	Yes
DELETE	/administrators/{id}	Removes the Administrator resource.	Yes

La API requiere solicitar un token de acceso mediante unas credenciales de administrador válidas. Esto puede ser realizado desde la sección [Auth] > [POST /admin_login] del cliente web. Será necesario hacer click en el botón *Try it out*, escribir las credenciales en el formulario y pulsar sobre *execute* para enviar la petición. La respuesta debería contener un token de acceso y un token de renovación.

Code	Details
200	<p>Response body</p> <pre>{ "token": "eyJ0eXAiOiJKV1QiLCJhbGciOiJSUzI1NiJ9.eyJpYXQiOiJlMzkxODEyNzksImV4cCI6MTUzOTE4NDg3OSwicz9sZXMiOiJk9MRV9TVVBFUL9BRE1JTjJdLCJ1c2VybmFtZSI6Imlyb250ZWl1fQ.drxfStbt37K6pZqgYEAVN1MFdMgWgf5jsKCGMcGby7G71vNdYwK-N5F8WYuxo0Kh0o__WLj8fjJdIRhDokgLueCGd-22VbUwQAMeAz3lRD2fKqFAMqgiE75BW9qtSc4UWmzm104ExICsJoIk9rXUnz1LpzQuy-o5x61KXgNuYwgwInKt0Gv4RknMFOVLjG18XjdLNOG4HSSttBwtQGEtq8cAukXm90gPYSSw5X_lqed5UTZ-nePYw-5AEX39U-MMr8YUb4-EdTGap24DBQLC1ievBqe44r3EUD0faHNNBaf9WLRFXPoisQIYfbBaLz8Cwmn84GzXFVS_smKJzx_KToAn40lMNGGVXCbne3loqV4emm2DgN0WoATts9kz70VjiEZDfaUKecH0sRq223-8iEYeT-Impi03m4LspEQy4q-rYBmw-WpYW04yJZ7WmjhIAUFqEsn7zwMrkIAbNwCNhUN3wFd39jH-yRwcmkTXBIk3eztqZ10y6GQMxV6HMtkV0-yWi08dskGZKv0eBwwnG5F-X600TCrFC4pFtcC5-GEb0YFwqQ-R09Z7VPcon0c3-YEA_Z0nSeYhJH8YdV_UyN-b-JIonn0c3-KgtWcM3Wosbm0kQ6nhdP-Dou3sYJFTEeLCMpX00IfAztHUsYBqpGxBBCXYt-Pf5UrtGws8Ws4", "refresh_token": "0933fecbc9e79d1c356afba052c1ac29ec37745159ee183d306980d3ac818a0581223767ab0638de0ff2e012f11399bb833eb34c4cb45ebdda0034ca72eb2ae" }</pre> <p>Response headers</p> <pre>cache-control: max-age=0, must-revalidate, private content-length: 994 content-type: application/json date: Wed, 10 Oct 2018 14:21:19 GMT link: <https://10.10.3.21/api/platform/api/swagger.json?_format=jsonld>; rel="http://www.w3.org/ns/hydra/core#apiDocumentation" server: Apache/2.4.25 (Debian) status: 200</pre>

Una vez solicitado el token, será necesario copiarlo en el botón *Authorize* que se encuentra en la parte superior de la página. El tiempo de vida del token es de una hora. Una vez expirado es posible hacer uso del token de refresco para conseguir un nuevo token de acceso sin la necesidad de reenviar las credenciales de administrador.

Con el token correctamente introducido, es posible hacer click en [GET /administrators], *Try it out* y *Execute* para comprobar el correcto funcionamiento de la API. Igualmente, a través de *Response content type* se puede seleccionar en formato de respuesta deseado entre las opciones facilitadas (JSON o LD+JSON en este ejemplo).

```
Administrator-detailed v {
  username      string
  pass          string
  email         string
  active        boolean
  name          string
  lastname      string
  id            integer
               readOnly: true
  brand         Brand v {
    name         string
    domainUsers  string
    recordingsLimitMB integer
    recordingsLimitEmail string
    maxCalls     integer
    id           integer
               readOnly: true
    logo         Brand_Logo v {
      fileSize   integer
      mimeType    string
      baseName   string
    }
    invoice      Brand_Invoice v {
      nif         string
      postalAddress string
      postalCode  string
      town        string
      province    string
      country     string
      registryData string
    }
    domain       integer
    language     integer
    defaultTimezone integer
  }
  company       Company v {
    type         string
    name         string
    domainUsers  string
    nif          string
    distributeMethod string
    maxCalls     integer
    postalAddress string
    postalCode   string
    town         string
    province     string
  }
}
```

Integraciones de terceros

Ivoz Provider hace uso de la especificación **OpenAPI 2.0** (la cual es idéntica a la especificación Swagger 2.0 antes de que fuera renombrada a “OpenAPI”).

Las APIs son la manera de integrar aplicaciones de terceros con Ivoz Provider. Ciertas herramientas de la comunidad, como [swagger-codegen](#), pueden ser de gran ayuda durante el desarrollo de clientes. De acuerdo con su página de github, es compatible con los siguientes lenguajes/frameworks:

- ActionScript
- Ada
- Apex
- Bash
- C# (.net 2.0, 3.5 o superior)
- C++ (cpprest, Qt5, Tizen)
- Clojure
- Dart
- Elixir
- Elm
- Eiffel
- Erlang
- Go
- Groovy
- Haskell (http-client, Servant)
- Java (Jersey1.x, Jersey2.x, OkHttp, Retrofit1.x, Retrofit2.x, Feign, RestTemplate, REStEasy, Vertx, Google API Client Library for Java, Rest-assured)
- Kotlin
- Lua
- Node.js (ES5, ES6, AngularJS with Google Closure Compiler annotations)
- Objective-C
- Perl
- PHP

- PowerShell
- Python
- R
- Ruby
- Rust (rust, rust-server)
- Scala (akka, http4s, swagger-async-httpclient)
- Swift (2.x, 3.x, 4.x)
- Typescript (Angular1.x, Angular2.x, Fetch, jQuery, Node)

La definición de la APIs se encuentra en las siguientes URLs:

- Definición de API de plataforma
- Definición de la API de marca
- Definición de la API de cliente

Use Case

Let's put a little use case as an example: A platform admin wants to obtain the companies of one specific brand (companies are exposed on Brand API only). The operation would be:

On platform API (<https://your-domain/api/platform>)

1. Login (request a token) as god admin on `/admin_login`
2. Search target brand on `/brands`
3. Get it's domain on `/web_portals`
4. Get a valid brand administrator on `/administrators`

On Brand API (<https://brand-domain/api/brand>)

1. Impersonate as a brand admin on `Auth> /token/exchange` (requires a god token and a brand administrator user name obtained in 1-d)
2. Request brand companies using the endpoint `/companies`

Credentials used for web access can be used with their API corresponding level. These administrators (global, brand, client) have full access to all endpoints of their level.

Since 2.15, it is possible to create **restricted administrators** too.

19.1 Restricted global/brand administrators

Enabling global/brand administrator **Restricted** option makes this administrator special:

- Cannot be used anymore to access web portal.
- Full API endpoint access is restricted to read-only access to those endpoints.

Privileges can be fine-tuned in *List of Administrator access privileges* subsection, where you can enable/disable for each endpoint:

Create privilege Administrator with this privilege can create new items of given endpoint.

Read privilege Administrator with this privilege can read existing items of given endpoint. Just watch existing items, no modification is allowed.

Update privilege Administrator with this privilege can modify existing items of given endpoint.

Delete privilege Administrator with this privilege can delete existing items of given endpoint.

Nota:

- Changing a non-restricted administrator to restricted turns it into a read-only API-capable administrator.
 - Changing a restricted administrator to non-restricted turns it into a full access web+API capable administrator.
-

Consejo: You can easily select multiple endpoints in *List of Administrator access privileges* and revoke/grant them all.

19.2 Client restricted administrators

Opposed to global/brand administrators, **client restricted administrators can login into client web portal**. As a consequence, privileges of a given client administrator apply to:

- Privileges for API integrations.
- Web access to sections and available operations in those sections.

Privileges can be fine-tuned in *List of Administrator access privileges* subsection too.

Example 1: Recordings-only client administrator

To create a client administrator that only sees Recordings section:

1. Create a new restricted client administrator or turn a non-restricted one into restricted.
2. Access to **List of Administrator access privileges**, select all endpoints and press **Revoke access**.
3. Edit *Recordings* endpoint and enable Read access.

Example 2: Fax-only client administrator

To create a client administrator that only sees Fax section and can send/receive faxes:

1. Create a new restricted client administrator or turn a non-restricted one into restricted.
2. Access to **List of Administrator access privileges**, select all endpoints and press **Revoke access**.
3. Edit *Faxes* endpoint and enable Read access.
4. Edit *FaxesFiles* endpoint and enable Create/Update access.