

\$2.00

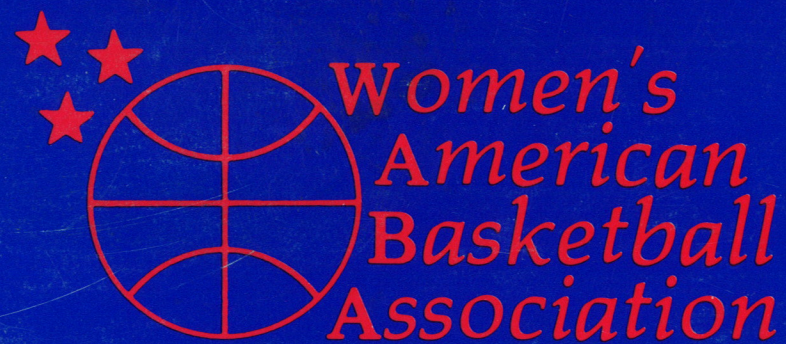

**Official
1984**

Media Guide

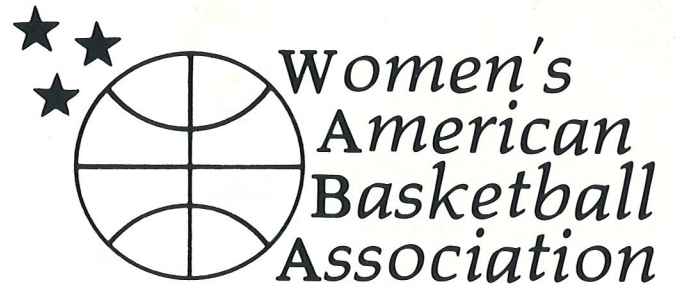

**Official
1984**

Media Guide

©Copyright 1984
Womens American Basketball Association
6400 East Broad Street
Suite 400
Columbus, Ohio 43213

Written and designed by Sarah B. Williams



Table of Contents

Bill Byrne - President	4
About the WABA	5
League Schedule	6-7
League Directory	8, 9, 10
WABA Properties	14-15
Team Directory	
Atlanta Comets	16
Chicago Spirit	18
Columbus Minks	20
Dallas Diamonds	22
Houston Shamrocks	24
Virginia Wave	26

WABA Officers

Executive Committee

Chairman	Larry Fuhrer
Committee	Ed Dubaj
	Dave Battistoni

Operating Rules

Chairman	Vic Bonner
----------------	------------

Personnel Practices

Chairman	Ed Dubaj
----------------	----------

Corporate Sponsor Development

Chairwoman	Sarah Williams
------------------	----------------

BILL BYRNE President & Founder

Women's competitive athletics are on a rise in the United States. The growth patterns the belief of Bill Byrne.

Year after year attendance figures for both collegiate and high school basketball has been on a metric rise. Women basketball players have received national media recognition.

For the past two years Byrne has been revitalizing the idea of a women's professional basketball league. Byrne realized the importance of timing for the rebirth of the project.

The emergence of cable television, national newspapers and the recent success of the United States in the Olympics have convinced Byrne that now is the time to launch his project.

Women's basketball is just one of the areas that Byrne has been involved.

He has been active in the scouting, signing and counseling of professional football players. Several clients have performed in the National Football League and the United States Football League.

Already Byrne and his staff have made their mark with the WABA. A national television contract was signed with the Satellite Program Network (SPN) to do a game of the week telecast.



License agreements were signed with several national sponsors including Spalding, AVIA, American Express and Safian.

Already the league office has been deluged by prospective franchise applicants for the 1985 season.

Byrne enjoys the competitive part of athletics himself. Currently he is active in the Sport of Kings by owning and racing horses at various race tracks around the Midwest.

Byrne formulated women's professional basketball when he founded the WBL in 1978. He also founded a men's Slo-Pitch professional softball league in the late 1970's.

About the Women's American Basketball Association

During the past two years, Bill Byrne has quietly laid the groundwork for the re-emergence of Women's Professional Basketball. The draft of college seniors and free agents was held during the spring of 1984 in Columbus, Ohio. A decision was made during league planning sessions to launch the league in the fall in order to accommodate television requirements and build upon the interest generated through US Women's Olympic Basketball Team which captured the gold medal at the 1984 summer olympics.

League officials scrutinized hundreds of applications for franchises and accepted six that met the credentials set by the founders in regards to location, availability of arena and ability to operate for a minimum of three years. Six teams; Houston, Dallas, Atlanta, Virginia, Chicago and Columbus comprise the league for the 1984 season.

The maiden season will consist of a short 22 game schedule with eleven home and eleven away games per team.

In order to meet the growing demand for television coverage, 13 games will be telecast nationally over the Satellite Program Network (SPN). The games will be televised from different sites at 7 p.m. Eastern time for thirteen consecutive Sunday nights through the fall season with the All Star Game to be aired on Christmas Day. SPN currently serves 11 million US homes.

The WABA Licensing and Properties Division has contracted with several companies for the 1984 sea-

son. Spalding has been chosen as the official ball for the league. The smaller ball was conceived in 1977 by Bill Byrne, but it wasn't until 1984 that the ball was adopted by the NCAA for all collegiate play.

The WABA ball provided exclusively by Spalding is 1" smaller in circumference and 2½ ounces lighter. Spalding will market the WABA endorsed ball in genuine leather, synthetic leather and rubber.

The WABA has selected AVIA high performance athletic footwear as the official shoe for league play. AVIA has constructed a basketball shoe specifically designed for a woman's foot. Approximately 90% of all WABA players will wear the AVIA shoe.

The properties division has also signed with New York based Safian Enterprises to handle novelty and concession sales. Additionally, the American Express Company has agreed to provide marketing support nationally, as well as in all WABA markets.

Neuville Industries has been signed as the official sock of the league. Neuville will work to develop national distribution and sales of the WABA sock in stores throughout the U.S.

The WABA plans to add a western division in 1985 with a minimum of four cities on the West Coast.

The increased spectator interest in women's basketball combined with the athletic ability of the players ensures a successful inaugural season and future prosperity for the new WABA.



Women's
American
Basketball
Association

Women's American Basketball Association 1984 Schedule

*Televised games on SPN at 7 p.m. Eastern Standard Time

GAME NO.	DATE	GAME NO.	DATE
1	October 7, 1984 (Sunday)* Dallas @ Chicago	19	October 30 (Tuesday) Chicago @ Columbus
2	October 9 (Tuesday) Dallas @ Chicago	20	October 31 (Wednesday) Houston @ Atlanta
3	Atlanta @ Columbus	21	November 1 (Thursday) Virginia @ Chicago
4	October 14 (Sunday)* Dallas @ Houston	22	Houston @ Columbus
5	October 15 (Monday) Chicago @ Atlanta	23	November 2 (Friday) Houston @ Dallas
6	October 16 (Tuesday) Virginia @ Dallas	24	November 3 (Saturday) Chicago @ Houston
7	Chicago @ Atlanta	25	Dallas @ Virginia
8	October 18 (Thursday) Columbus @ Atlanta	26	November 4 (Sunday) Chicago @ Houston
9	October 20 (Saturday) Virginia @ Houston	27	Atlanta @ Virginia
10	Columbus @ Dallas	28	Dallas @ Columbus
11	October 21 (Sunday)* Columbus @ Houston	29	November 6 (Tuesday) Houston @ Dallas
12	Chicago @ Virginia	30	November 7 (Wednesday) Chicago @ Virginia
13	October 24 (Wednesday) Atlanta @ Dallas	31	November 9 (Friday) Atlanta @ Dallas
14	October 26 (Friday) Houston @ Dallas	32	November 10 (Saturday) Columbus @ Houston
15	October 27 (Saturday) Houston @ Chicago	33	November 11 (Sunday)* Dallas @ Houston
16	Columbus @ Dallas	34	Atlanta @ Chicago
17	October 28 (Sunday)* Houston @ Virginia	35	Columbus @ Virginia
18	Atlanta @ Chicago	36	November 13 (Tuesday) Dallas @ Columbus

GAME NO.	DATE	GAME NO.	DATE
37	November 14 (Wednesday) Atlanta @ Virginia	53	November 28 (Wednesday) Columbus @ Atlanta
38	November 17 (Saturday) Virginia @ Chicago	54	November 30 (Friday) Chicago @ Dallas
39	November 18 (Sunday)* Houston @ Chicago	55	December 1 (Saturday) Atlanta @ Houston
40	Dallas @ Virginia	56	Columbus @ Virginia
41	Atlanta @ Columbus	57	December 2 (Sunday)* Dallas @ Houston
42	November 19 (Monday) Dallas @ Atlanta	58	Atlanta @ Virginia
43	November 20 (Tuesday) Chicago @ Columbus	59	December 4 (Tuesday) Columbus @ Chicago
44	November 21 (Wednesday) Virginia @ Atlanta	60	December 6 (Thursday) Houston @ Columbus
45	November 23 (Friday) Atlanta @ Houston	61	December 7 (Friday) Virginia @ Atlanta
46	Chicago @ Columbus	62	December 8 (Saturday) Dallas @ Atlanta
47	November 24 (Saturday) Virginia @ Dallas	63	Virginia @ Columbus
48	November 25 (Sunday)* Virginia @ Houston	64	December 9 (Sunday)* Houston @ Virginia
49	Columbus @ Chicago	65	Columbus @ Chicago
50	November 27 (Tuesday) Houston @ Atlanta	66	December 12 (Wednesday) Virginia @ Atlanta
51	Chicago @ Dallas		December 25 (Tuesday) ALL STAR GAME tba
52	Virginia @ Columbus		

Home Arenas

Atlanta: Cobb Arena
 Chicago: College of DuPage
 Columbus: Ohio State Fairgrounds Coliseum
 Dallas: Moody Coliseum, S.M.U. Campus
 Houston: University of St. Thomas
 Norfolk: Scope Arena

1984 — LEAGUE DIRECTORY

William J. Byrne	President/Commissioner
George D. Vest	Executive Vice President/Secretary/Treasurer
Carew Smith	Vice President
Sarah Williams	Director of Marketing/Licensing/Public Relations
Richard Tanner	Director of Operations/Player Personnel
B.J. Byrne	Player Personnel
Steve Zebos	Supervisor of Officials
Joe Gilreath	Assistant Supervisor of Officials
Jerry Kissell	League Statistician

OFFICIAL LEAGUE CERTIFIED PUBLIC ACCOUNTANTS

Wiley, Distelhorst & Company
471 East Broad Street, Suite 1610
Columbus, Ohio 43216
614-224-7722

GEORGE VEST Vice President

George Vest has parlayed a career in law enforcement into his current post as the WABA Vice President-Director of Security.

Vest joined the Columbus Police Department in 1955. In 1968 he left the force to join the Smith & Wesson Fire-arm Company.

Vest has been active in many fraternal and professional organizations. He was a member of Columbus Police Combat Pistol Team that won the 1965 national championship.



SARAH BLACKWELDER-WILLIAMS

Director of Marketing, Licensing and Public Relations

Born in Rio Vista, California, Sarah Blackwelder-Williams has been busy coordinating television and licensing packages for the WABA. A graduate of the University of California at Berkeley, she worked with Golden Gaters Productions in Corte Madera, California where she handled the development of several sporting events across the United States. From there she joined Elkay Sports where she was the Advertising Director of Pro Tennis Magazine. Sarah recently left her position as vice-president of Executive Sports Marketing in Columbus, Ohio to join the Women's American Basketball Association.



DICK TANNER

Director of Operations

Holding the key position of liason between the players, the colleges and the WABA is Dick Tanner, the league's Director of Operations and Player Personnel.

Tanner, who joined the WABA Office on March 1, 1984, has a very extensive basketball background that peaked when he earned All-City and All-State honors playing for Columbus East High School.

At the conclusion of his prep career Tanner matriculated at Central State (O) College. Before joining the WABA Office Tanner enjoyed successful careers working as a youth counselor for 10 years and 5 years as the chief criminal investigator for the State Public Defender.

Tanner and his staff provided most of the information that the team owners and officials used while conducting their initial player draft.



SWING INTO THE ACTION WITH
WEARABLES FROM THE W.A.B.A.®

EXCLUSIVE SUPPLIER

SAFIAN ENTERPRISES, INC.
548 West 28th Street
New York, N.Y. 10001
(212) 594-7780

SHORT SLEEVE T'SHIRT
BASEBALL CAPS
LONG SLEEVE T'SHIRT
SWEATSHIRT

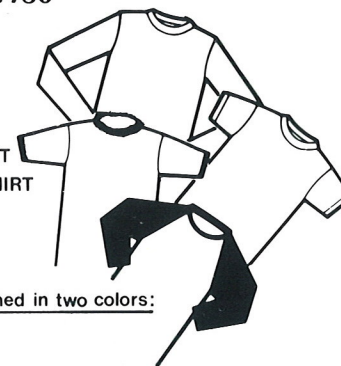

All wearables are made in the USA

All shirts are 50% cotton, 50% polyester

White T'Shirt with official logo silkscreened in two colors:

Sizes: Adult: S, M, L, XL

Children: 6/8, 10/12, 14/16

Cost: \$8.00 + 1.75 shipping & handling

White Sweatshirt with logo

Sizes: S, M, L, XL

Cost: \$12.00 + 1.75 shipping & handling

White Long Sleeve T'shirt with logo

Sizes: S, M, L, XL

Cost: \$10.00 + 1.75 shipping & handling

Baseball Caps with logo

Cost: \$6.00 + 1.75 shipping & handling



NAME _____
ADDRESS _____
CITY STATE and ZIP CODE _____

NY STATE RESIDENTS ADD SALES TAX
CHECK OR MONEY ORDERS ONLY
ALLOW 2-4 WEEKS FOR DELIVERY

Team Logos



JOIN THE FASTBREAK TO: WOMEN'S COURT

The Magazine of Women's Basketball

Women's Court—The Magazine of Women's Basketball brings you what no other magazine does. It takes you behind the scenes on and off the court with the personalities that give women's basketball its excitement and style.

From our pre-season issue in November to our season summary in July, **Women's Court** will showcase the great college stars, top ranked teams and the up and coming players. Our lively feature stories will also focus on high school, professional and international competition. Young players will receive valuable advice on how to succeed not only on the court but in the classroom as well. All this plus a look at developments in sports medicine, editorials addressing key issues in women's basketball and other innovative features will give **Women's Court** readers TOTAL coverage of their favorite sport.

No other sport can match the growth and upsurge in fan interest that women's basketball has experienced...and no other magazine can help you follow the action like **Women's Court**—The Magazine of Women's Basketball.

Join the fastbreak to **Women's Court** by ordering your subscription today!



You can be "on-court" as a charter subscriber to **Women's Court**—The Magazine of Women's Basketball. Simply fill in, clip and mail this coupon with your check or money order for \$13.95, made payable to **Women's Court**.

Mail To: Women's Court
Thomas Sports Enterprises
4343 Lincoln Centre
Matteson, IL 60443

I enclose \$13.95 for a one-year (nine issues) subscription to **Women's Court**—The Magazine of Women's Basketball.

Join the fastbreak to **Women's Court**—The Magazine of Women's Basketball.

(Name) _____
 (Street Address) _____
 (City) _____ (State) _____ (Zip) _____

WABA Properties

The marketing-licensing division of the Women's American Basketball Association is growing fast, having completed several licensing and marketing agreements.



Official Basketball



Official Shoe

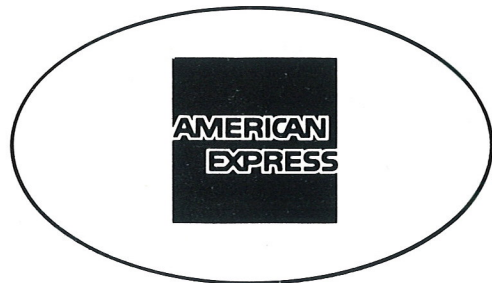

Official Socks



Uniforms



ATLANTA COMETS

3480 Greenbriar Parkway
 Atlanta, Georgia 30301
 (404) 349-4910

TEAM DIRECTORY

PRESIDENT J.P. Scott
 HEAD COACH Robert Reese
 GENERAL MANAGER Karen L. Brown
 ASSISTANT COACH Beverly Page
 TEAM COLORS Cardinal Red and Silver Grey

1984 DRAFT CHOICES

RD	NAME	COLLEGE	POS.	HGT.
1.	Kim Mulkey	Louisiana Tech	G	5-4
2.	Becky Jackson	Auburn University	F	6-1
3.	Sandra Hodge	New Orleans	F	5-9
4.	Lisa Caruthers	Tennessee State	G/F	5-10
5.	Gloria Bradley	Seton Hall	C	6-1
6.	Kris Johnson	Oral Roberts College	C	6-6
7.	Donna Burks	University of Dayton	F	5-11
8.	Cindy Noble	Tennessee	C	6-5
9.	Bertha Hardy	Jackson State	F	5-11
10.	Ros Jennings	Erskine College	G	5-6
11.	Pearl Moore	Francis Marion State College	G/F	5-8
12.	Sybil Blalock	Mercer University	F	5-5
13.	Karen McCane	Queens College	C	6-7
14.	Sandra Smallwood	N/A	N/A	N/A
15.	Justine Smith	University of Alabama	C/F	6-2
16.	Daphne Donnelly	Francis Marion College	F/C	5-11

1984 ROSTER

NAME	UNIVERSITY	HGT.	POS.	HOMETOWN
Gloria Bradley	Seton Hall	6	F	Jersey City, NJ
Brenda Brown	Bethune-Cookman	6	G	Daytona Beach, FL
Daphne Donnelly	Francis Marion	5-11	F	Mullins, SC
Stephanie Dorsey	Jackson State	6-2	C	Atlanta, GA
Rosalyn Jennings	Erskine	5-7	G	Rock Hill, SC
Chris Johnson	Oral Roberts	6-7	C	St. Cloud, MN
Denise Lloyd	Georgia State	5-7	G	New York, NY
Lynetta Mickel	Francis Marion	5-8	F	Kershaw, SC
Donna Simms	Queens	6	F	New York, NY
Justina Smith	Alabama	6-2	C	Cairo, IL
Carolyn Walker	Kentucky State	5-8	G	Atlanta, GA
Roberta Williams	South Carolina State	5-8	G	Charleston, SC





CHICAGO SPIRIT

226 E. Roosevelt Road
Wheaton, Illinois 60187
(312) 668-6501

TEAM DIRECTORY

PRESIDENT Larry Fuhrer
EXECUTIVE VICE PRESIDENT/COACH William Foss
SENIOR COACH Richard Maack
PLAYER-COACH Vonnie Tomich
PUBLIC RELATIONS Liz Karth
TEAM COLORS Black and Silver-Gray

1984 DRAFT CHOICES

RD	NAME	COLLEGE	POS.	HGT.
1.	Lori Bauman	Drake University	C/P	6-3
2.	Tresa Brown	North Carolina	C	6-3
3.	Karen Smith	University of California	G	5-6
4.	Tanya Haave	University of Tennessee	F	6-2
5.	Lori Morris	University of San Diego	G	5-7
6.	Kandy Crosby	Northeastern University	F	6-0
7.	Mary Douglas	Southwestern LA	G/F	5-8½
8.	Anne Donovan	Old Dominion	C	6-8
9.	Debra Gilbert	Adams State College	F/C	6-1
10.	Helen Malone	Old Dominion	G	5-8
11.	Cindy Stumph	Weber State	C	6-4
12.	Althea Gwyn	Queens College	C	6-2
13.	Juliana Comprindo	Chicago State	G	5-7
14.	Kim Wallner	North Central (Illinois)	G	5-7
15.	Janet Huff	Wisconsin	F	6-0
16.	Paris McWhirter	Virginia Union	G	6-1

1984 ROSTER

NAME	UNIVERSITY	HGT.	POS.	HOMETOWN
Tracey Brown	Montclair State	5-8	G	Plainfield, NJ
Laurie Byrd	Eastern Michigan	5-7	G	Flint, MI
Mary Chnelick	Wisconsin	5-8	G	West Allis, WI
Kandy Crosby	NE Illinois	6	F	Chicago, IL
Carolyn Gadsden	St. Peter's	5-3	G	Jersey City, NJ
Winnia Gazaway	San Jose State	6	F	Oakland, CA
Theresa Huff	Wisconsin	5-11	F	Milwaukee, WI
Linda Krawford	Oakland	5-11	F	Detroit, MI
Charlotte Lewis	Illinois State	6-2	C	Peoria, IL
Mary Schoenhoff	Loyola University	6	F	Franklin Park, IL
Karen Stack	Northwestern	6-3	C	Palos Park, IL
Cindy Stump	Weber State	6-4	C	Canon City, CO





COLUMBUS MINKS

6400 East Broad Street
Suite 401
Columbus, Ohio 43213
(614) 863-0167

TEAM DIRECTORY

OWNERSHIP National Scouting
VICE PRESIDENT/COACH Larry Jones
ASSISTANT COACH Jerry Saunders
DIRECTOR OF MARKETING/PUBLIC RELATIONS Susan L. Ettl
CORPORATE SALES Cindy Purnell
TEAM COLORS Collegiate Blue and Bright Gold

1984 DRAFT CHOICES

RD	NAME	COLLEGE	POS.	HGT.
1.	Chanel Hamilton	University Dist. of Columbia	C	6-3
2.	Sue Galkantas	Florida State	F	6-0
3.	Angie Snider	Kansas	F/G	5-10
4.	Cheryl Orcholski	University of Arkansas	G	5-7
5.	Linda Janicki	University of Toledo	C	6-0
6.	Tina Shaw	Bishop College	F	6-0
7.	Tracy Taylor	Northwestern	C/F	6-3
8.	Lynette Woodard	Kansas	F	6-2
9.	Vernell Jackson	Purdue-Calumet	G	5-5
10.	Angie Paccione	Stanford	G/F	5-8
11.	Inge Nissen	Old Dominion	C	6-5
12.	Lynn Callander	University of Maryland	G	5-6
13.	Doris Drawing	East Stroudsburg State	C	6-1
14.	Brenda Brown	Bethune-Cookman	G/F/C	6-0

1984 ROSTER

NAME	UNIVERSITY	HGT.	POS.	HOMETOWN
Molly Bolin	Grandview College	5-9	G	Brea, CA
Donna Burks	University of Dayton	5-11	F	Cincinnati, OH
Beverly Crusoe	University of Dayton	5-11	G/F	Dayton, OH
Patty Jo Hedges	University of Kentucky	5-7	G	Louisville, KY
Chanel Hamilton	Univ. of Dist. of Columbia	6-3	C	Philadelphia, PA
Shyra Holden	University of Kansas	6-2	F/G	Wichita, KN
Cassandra Howard	Middle Tenn. St. & Union	5-9	G	Henderson, TN
Lydia McAliley	University of Maryland	6-1	C/F	Philadelphia, PA
Cheryl Orcholski	University of Arkansas	5-7	G	Milwaukee, WI
Angie Paccione	Stanford University	5-8	G	Chester, NY
Dee Dee Polk	University of Missouri	5-5	G	Louisville, KY
Denise Sharps	Indiana State University	5-10	G/F	Muskegon Hts., MI
Tina Shaw	Bishop College	5-11	G	Dallas, TX
Tracy Taylor	Northwestern State (La.)	6-3	C	Downsville, LA

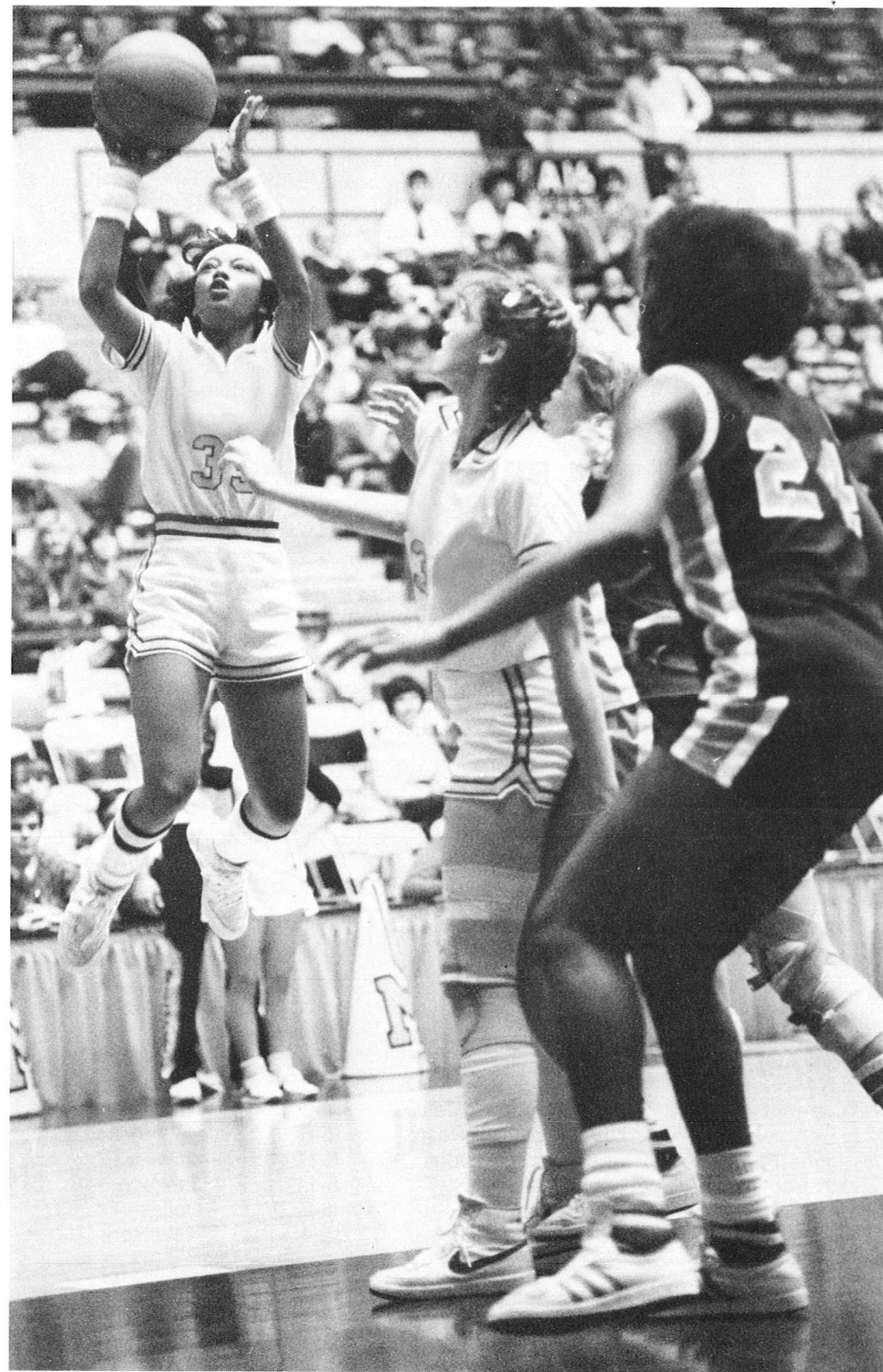



DALLAS DIAMONDS
 Dallas Diamonds Basketball Club
 5632 Mockingbird Lane
 Dallas, Texas 75206
 (214) 827-2843

TEAM DIRECTORY

PRESIDENT Ed Dubaj
 HEAD COACH Greg Williams
 ASSISTANT COACH Tom Davis
 DIRECTOR OF OPERATIONS Gary Carroll
 MARKETING ASSISTANTS Carolyn Harrison, Beverly Kraska
 OPERATIONAL ASSISTANT Harry Sebol
 TEAM COLORS Silver/Blue/White

1984 DRAFT CHOICES

RD	NAME	COLLEGE	POS.	HGT.
1.	Mary Ostrowski	University of Tennessee	F	6-2
2.	Carolyn Thompson	Texas Tech	F	6-0
3.	Debra Rodman	Louisiana Tech	C	6-3
4.	Cassandra Crumpton	University of Alabama	F	5-11
5.	Rosalind Polk	Stephen F. Austin	G	5-6
6.	Alison Lange	University of Oregon	F/C	6-3
7.	Marsha Richardson	University of Maryland	G	5-8
8.	Nancy Lieberman	Old Dominion	G	5-9
9.	Rosie Walker	Stephen F. Austin	F	6-1
10.	Janice Thomas	Long Island University	G	5-5
11.	Bev Smith	Oregon	G/F	6-1
12.	Lori Scott	Louisiana Tech	G	5-10
13.	Trudy Lacey	North Carolina State	G/F	5-10
14.	Hortencia Defatmina	Brazil	N/A	N/A

1984 ROSTER

NAME	UNIVERSITY	HGT.	POS.	HOMETOWN
Tommie Beasley	William Carey	6-1	C	Dallas, TX
Cassandra Crompton	Alabama	5-11	F	Orrville, AL
Terri Hillard	Alabama	5-11	F	Memphis, TN
Nancy Lieberman	Old Dominion	5-10	G/F	Far Rocaway, NY
Pam McGee	Univ. Southern Calif.	6-3	C/F	Flint, MI
Paula McGee	Univ. Southern Calif.	6-3	C/F	Flint, MI
Sharon Jackson	Univ. Texas El Paso	5-6	G	Selma, AL
Rhonda Rompola	Southern Methodist	5-11	F	Dallas, TX
Lauri Scott	Louisiana Tech	5-11	F	Jackson, MS
Tia Sossamon	Louisiana Tech	6-2	C	Dallas, TX
Janice Thomas	Queens	5-4	G	New York, NY



HOUSTON Shamrocks

HOUSTON SHAMROCKS

5615 Kirby Drive
Suite 810
Houston, Texas 77005
(713) 524-7443

TEAM DIRECTORY

PRESIDENT Vic Bonner
GENERAL MANAGER Stephen Sanders
HEAD COACH Elvin Hayes
ASSISTANT COACH McCoy McLemore
TRAINER John Harvey
PUBLIC RELATIONS/ADVERTISING Smyth and Katzen, Inc.
TEAM COLORS Kelly Green and White

1984 DRAFT CHOICES

RD	NAME	COLLEGE	POS.	HGT.
1.	Janice Washington	Valdosta State	F	6-0
2.	Michelle Anderson	New Orleans	G	5-9
3.	Joyce Walker	LSU	G	5-8
4.	Tammy Mayo	Stephen F. Austin	F	5-11
5.	Toni Mooney	Houston	P	6-2
6.	Ocie Taylor	East Texas State	F/C	6-0
7.	Pennie Goff	Rice	F	5-11
8.	Lea Henry	Tennessee	G	5-5 $\frac{3}{4}$
9.	Latawnya Pollard	California State Long Beach	G	5-11
10.	Denise Curry	UCLA	F	6-1
11.	Cathy Boswell	Illinois State	F	6-0
12.	Paula Mayo	Grambling	C/F	5-11
13.	Betty Darthard	University of Houston	G	5-5
14.	Rhonda Falkena	North Carolina State	C	6-7

1984 ROSTER

NAME	UNIVERSITY	HGT.	POS.	HOMETOWN
Kip Anderson	Houston	5-4	G	LaPonte, TX
Mary J. Cain	Texas South	6-1	C/F	Thomasville, AL
Belinda Copeland	Univ. Nevada Las Vegas	6	C	Port Townsend, OK
Betty Jean Darthard	Houston	5-5	G	Freeport, TX
Veronica A. Finch	Houston	6	F	Lafayette, LA
Marcia Foster	Seton Hall	5-10	F	Plainville, NJ
Pennie Goff	Rice	5-11	F	Missouri City, TX
Lea Henry	Tennessee	5-4	G	Damascus, GA
Jesse Kenlaw	Savannah State	5-10	F	Savannah, GA
Paula Mayo	Grambling	5-11	F	Lake Charles, LA
Tammy Mayo	SF Austin	5-11	F	Lake Charles, LA
Toni Mooney	Houston	6-3	C	San Antonio, TX
Karla Redo	Cent. Missouri State	5-8	G/F	Wichita, KS
Lola Reescano	Baylor	6	F	Liberty, TX
Kathy Riley	E. Carolina Univ.	5-9	G	Payten, OH
C.J. Sealey	Seattle	5-10	G	Belleville, WA
Darlene Stowern	Texas South	5-8	G	Tampa, FL
Ocie Taylor	East Texas State	6	F	Clarksville, TX

SEND A MESSAGE FROM UNICEF ANY TIME AT ALL.

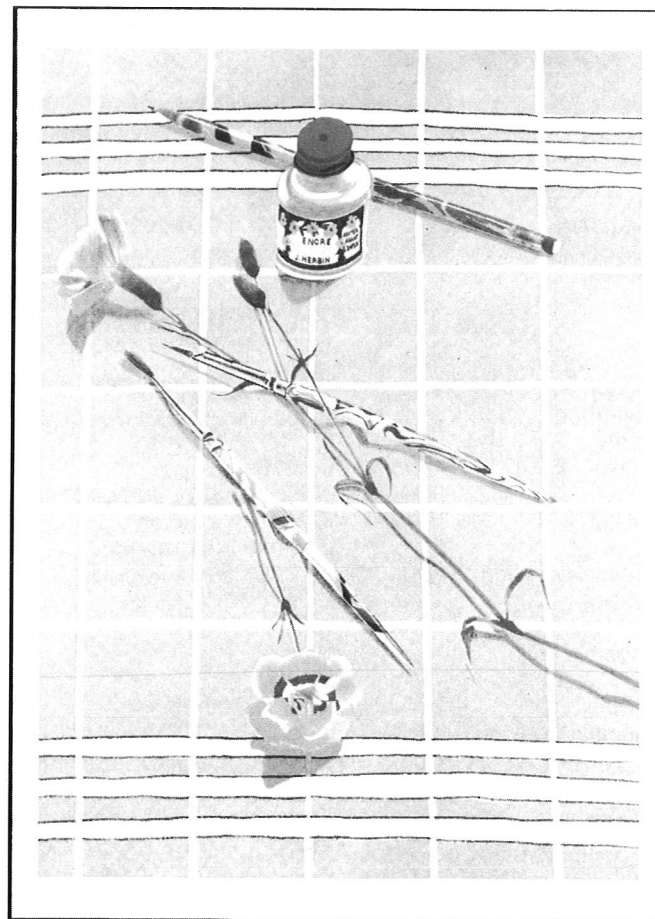

With a beautiful array of all-occasion notes, UNICEF Greeting Cards are more than a holiday tradition. UNICEF's work for children continues 365 days of the year. So don't wait until December to spread UNICEF cheer. Send a message from UNICEF today.

U.S. Committee for

UNICEF

Cards • Gifts • Stationery



Call 1-800-228-1666 for a free catalog



VIRGINIA WAVE

Norfolk Scope
P.O. Box 1808
Norfolk, Virginia 23501
(804) 441-2764

TEAM DIRECTORY

PRESIDENT Dave Battistoni
HEAD COACH Nat Fraizer
ASSISTANT PLAYER-COACH Terry Schevers
MARKETING DIRECTOR Charlotte Gerhardt
TRAINER Kim Kurtz
TEAM COLORS Orange and Navy Blue

1984 DRAFT CHOICES

RD	NAME	COLLEGE	POS.	HGT.
1.	Pam Johnson	Valdosta	C	6-5
2.	Marilyn Stephen	Temple University	F/G	6-2
3.	Kara Audrey	Lamar	C	6-11½
4.	Holly Hoover	Middle Tennessee	C	6-4
5.	Norma Knight	Norfolk State University	C	6-0
6.	Regina Miller	Old Dominion	G	5-10
7.	Erma Jones	Bethune-Cookman	G	5-8
8.	Barbra Kennedy	Clemson	F	5-11
9.	Jerlyn Harper	Tennessee Tech	F	6-1
10.	Charlene McWhorter	Albany State	C/F	6-2
11.	Cathy Shoemaker	North Carolina	F	5-11
12.	Mary Ann Cubelic	Clemson	G	5-9
13.	Kim Maxwell	University of San Antonio	G	5-10
14.	Evelyn Bender	Jackson State	G	5-6
15.	Alice Butler	University of D.C.	G/F	5-9
16.	Tara Heiss	University of Maryland	G	5-7

1984 ROSTER

NAME	UNIVERSITY	HGT.	POS.	HOMETOWN
Kara Audrey	Lamar	6-2	F	Houston, TX
Sharon Epps	Utah	6	F	San Diego, CA
Essie Haney	Grambling State	6-2	F	Milwaukee, WI
Tara Heiss	Maryland	5-7	G	Bethesda, MD
Pam Johnson	Valdosta State	6-5	C	Valdosta, GA
Barbara Kennedy	Clemson	5-11	F	Rome, GA
Norma Knight	Norfolk State	6	F	Baltimore, MD
Karen McCaw	Queens	6-7	C	Queens, NY
Regina Miller	Old Dominion	5-10	G	Lumberbridge, NC
Maria Nicholson	Virginia Union	5-2	G	Washington, D.C.
Cathy Parson	West Virginia	5-7	G	Hagerstown, MD
Ginger Rouse	North Carolina State	6	G	Arlington, VA
Terry Schevers	Michigan	5-6	G	Bloomfield Hills, MI

Nancy Lieberman Presents SPORTS IMPRESSIONS . . . a new store for the serious sports fan!



"I have opened a new kind of store for the serious sports fan called SPORTS IMPRESSIONS. SPORTS IMPRESSIONS carries just about everything in Pro and College team wear . . . including the *authentic* playing apparel worn by the pros in the NFL, NHL, NBA, USFL and the American and National Baseball Leagues.

"I'm sorry that I don't have a store in your area. (At least not yet.) But, meanwhile, if you're looking for anything in authentic or official licensed Pro or College team wear, give Bernard Smith a call at SPORTS IMPRESSIONS (215) 238-1313. He'll be glad to arrange a mail order for you."

Nancy Lieberman



THE GALLERY II
10th & Market Sts., Phila., PA 19107
(215) 238-1313

SPALDING.

THE

Spalding. The official ball of the NBA, the official ball of the Hall of Fame and the official ball of the NCAA Championships. And now the official ball of the WABA. The ball that's got it all.

OFFICIAL

GAME

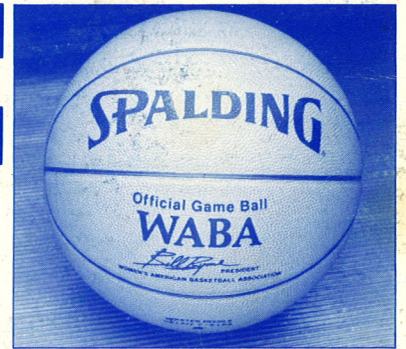

BALL

OF THE

WABA.



WE ARE BASKETBALL