

34/2019 - 26 February 2019

GDP per capita in 281 EU regions

Regional GDP per capita ranged from 31% to 626% of the EU average in 2017

Three quarters of the EU population live in regions where regional GDP per capita is above 75% of the EU average

In 2017, regional GDP per capita, expressed in terms of purchasing power standards, ranged from 31% of the European Union (EU) average in the Bulgarian region of **North-West**, to 626% of the average in **Inner London - West** in the United Kingdom.

As the graph below shows, there is a considerable variation both in the EU and within the Member States. This information is taken from data released by **Eurostat, the statistical office of the European Union**.

Variation of regional GDP per capita within EU Member States in 2017
in PPS, EU28 = 100

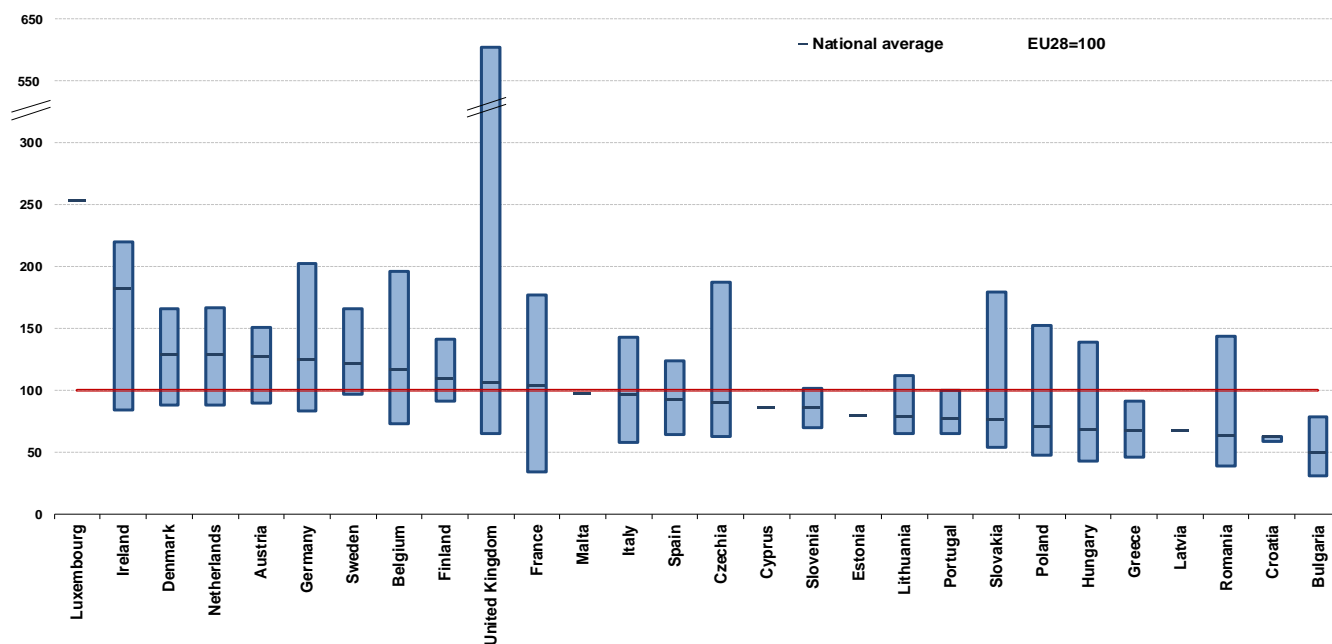

The bar shows for each Member State the range from the region with the lowest value to that with the highest value.

The leading regions in the ranking of regional GDP per capita in 2017, after **Inner London - West** in the United Kingdom (626% of the average), were **Luxembourg** (253%), **Southern** in Ireland (220%), **Hamburg** in Germany (202%), **Brussels Region** in Belgium (196%), **Eastern & Midland** in Ireland (189%) and **Prague** in Czechia (187%). There were 21 regions with GDP per capita 50% or more above the EU average in 2017: five were in Germany, two each in Ireland, Austria, the Netherlands and the United Kingdom and one each in Belgium, Czechia, Denmark, France, Slovakia, Poland and Sweden as well as Luxembourg. Population living in these 21 regions is 52.3 million persons.

In all Member States where there are more than one region at NUTS2 level, the highest GDP per capita is in the capital region, except **Berlin** in Germany, **Eastern & Midland** in Ireland and **Lazio** in Italy.

After **North-West** in Bulgaria (31% of the average), the lowest regions in the ranking were **Mayotte** in France and **North-Central** in Bulgaria (both 34%) and another region in Bulgaria: **South-Central** (35%). Among the 20 regions with GDP per capita below 50% of the EU average, five were in Bulgaria, four each in Greece and Hungary, three in Poland, two each in France and Romania. Population in these 20 regions is 22.9 million persons.

It should be noted, however, that in some regions the GDP per capita figures can be significantly influenced by commuter flows. Net commuter inflows in these regions push up production to a level that could not be achieved by the resident active population on its own. There is a corresponding effect in regions with commuter outflows.

Regional GDP per capita in the EU in 2017

(in PPS, EU28 = 100)

The highest:			The lowest:		
1	Inner London - West (UK)*	626	1	North-West (BG)	31
2	Luxembourg (LU)*	253	2	North-Central (BG)	34
3	Southern (IE)	220	-	Mayotte (FR)	34
4	Hamburg (DE)	202	4	South-Central (BG)	35
5	Brussels Region (BE)*	196	5	North-East (BG)	39
6	Eastern & Midland (IE)*	189	-	North-East (RO)	39
7	Prague (CZ)*	187	7	South-East (BG)	43
8	Bratislava (SK)*	179	-	North Great Plain (HU)	43
9	Upper Bavaria (DE)	177	9	South Transdanubia (HU)	45
-	Île-de-France (FR)*	177	-	South-West Oltenia (RO)	45
11	Inner London - East (UK)*	168	11	East Macedonia, Thrace (EL)	46
12	North Holland (NL)*	167	-	North Hungary (HU)	46
13	Capital (region) (DK)*	166	13	Epirus (EL)	48
-	Stockholm (SE)*	166	-	North Aegean (EL)	48
15	Stuttgart (DE)	159	-	South Great Plain (HU)	48
16	Darmstadt (DE)	157	-	Lubelskie (PL)	48
17	Bremen (DE)	155	17	Western Greece (EL)	49
-	Utrecht (NL)	155	-	French Guiana (FR)	49
19	Warsaw-Capital (PL)*	152	-	Warmińsko-Mazurskie (PL)	49
20	Vienna (AT)*	151	-	Podkarpackie (PL)	49
-	Salzburg (AT)	151	-		

* Capital region

Geographical information

These data are based on the **Nomenclature of Territorial Units for Statistics (NUTS 2016)** as set out in the amending Regulation (EU) 2017/2391 of the European Parliament and of the Council of 12 December 2017. NUTS 2016 (valid from 1 January 2018) provides an uniform, consistent breakdown of territorial units for the production of regional statistics for the EU and lists 104 regions at NUTS 1, 281 regions at NUTS 2 and 1348 regions at NUTS 3 level.

Methods and definitions

GDP, and thus **GDP per capita**, provides a measure of the total economic activity in a region. It may be used to compare the degree of economic development of regions. GDP does not measure the income ultimately available to private households in a region.

The **PPS** (purchasing power standard) is an artificial currency that takes into account differences in national price levels. This unit allows meaningful volume comparisons of economic indicators over countries. Aggregates expressed in PPS are derived by dividing aggregates in current prices and national currency by the respective Purchasing Power Parity (PPP).

More detailed data for other variables and by NUTS 3 area is available up to the year 2016 at Eurostat's database.

In the text of this News Release, the names of the regions are in English, while the tables in the annex list regions in the national language as set out in the NUTS.

For more information

Overview of [NUTS](#)

Eurostat manual on [regional accounts methods](#)

Eurostat [website section](#) dedicated to regional statistics

Eurostat [database](#) on regional statistics by NUTS classification

Eurostat [Regions and Cities Illustrated](#)

Eurostat "[My region](#)" app

Issued by: **Eurostat Press Office**

Renata PALEN
Tel: +352-4301-33 444
eurostat-pressoffice@ec.europa.eu

Production of data:

Luis BIEDMA
Tel: +352-4301-34 728
luis.biedma@ec.europa.eu

 [EurostatStatistics](https://www.facebook.com/EurostatStatistics)

 ec.europa.eu/eurostat

 [@EU Eurostat](https://twitter.com/EU_Eurostat)

 **Media requests:** Eurostat media support / Tel: +352-4301-33 408 / eurostat-mediasupport@ec.europa.eu

Regional GDP in the European Union, 2017

Region (NUTS 2016)	GDP € million	Share in national GDP %	GDP per capita €	GDP per capita PPS	GDP per capita PPS, EU28=100
EU	15 383 066	-	30 000	30 000	100
BELGIUM	439 052	2.9	38 700	35 000	116
<i>Brussels Region</i>	77 694	17.7	65 000	58 700	196
<i>Vlaams Gewest</i>	259 786	59.2	39 800	35 900	120
Prov. Antwerpen	85 753	19.5	46 600	42 100	140
Prov. Limburg (BE)	27 810	6.3	32 000	28 900	96
Prov. Oost-Vlaanderen	53 855	12.3	35 900	32 400	108
Prov. Vlaams Brabant	47 104	10.7	41 500	37 500	125
Prov. West-Vlaanderen	45 263	10.3	38 100	34 400	115
<i>Région Wallonne</i>	101 378	23.1	28 000	25 300	84
Prov. Brabant Wallon	17 477	4.0	43 700	39 500	131
Prov. Hainaut	33 202	7.6	24 800	22 400	75
Prov. Liège	30 812	7.0	27 900	25 200	84
Prov. Luxembourg (BE)	6 880	1.6	24 300	22 000	73
Prov. Namur	13 008	3.0	26 400	23 900	80
<i>Extra-regio*</i>	193	0.0			
BULGARIA	51 663	0.3	7 300	14 800	49
<i>Severna i Yugoiztochna Bulgaria</i>	19 646	38.0	5 500	11 200	37
Severozapaden	3 486	6.7	4 600	9 300	31
Severen tsentralen	4 017	7.8	5 000	10 200	34
Severoiztochen	5 457	10.6	5 800	11 800	39
Yugoiztochen	6 685	12.9	6 400	13 000	43
<i>Yugozapadna i Yuzhna Tsentralna Bulgaria</i>	32 017	62.0	9 100	18 400	61
Yugozapaden	24 742	47.9	11 700	23 700	79
Yuzhen tsentralen	7 276	14.1	5 100	10 400	35
CZECHIA	191 722	1.2	18 100	26 900	89
Praha	48 751	25.4	37 900	56 200	187
Střední Čechy	22 784	11.9	16 900	25 100	84
Jihozápad	19 090	10.0	15 700	23 300	77
Severozápad	14 315	7.5	12 800	19 000	63
Severovýchod	22 981	12.0	15 200	22 600	75
Jihovýchod	27 760	14.5	16 400	24 400	81
Střední Morava	18 024	9.4	14 800	22 000	73
Moravskoslezsko	18 017	9.4	14 900	22 100	74
DENMARK	292 806	1.9	50 800	38 400	128
Hovedstaden	119 567	40.8	65 900	49 800	166
Sjælland	29 060	9.9	34 800	26 300	88
Syddanmark	55 282	18.9	45 300	34 300	114
Midtjylland	59 585	20.3	45 500	34 400	114
Nordjylland	25 537	8.7	43 400	32 800	109
<i>Extra-regio*</i>	3 776	1.3			

* **Extra-regio:** The extra-regio territory is made up of parts of the economic territory of a country which cannot be assigned to a single region. It consists of the national air-space, territorial waters and the continental shelf lying in international waters over which the country enjoys exclusive rights, territorial exclaves, deposits of oil, natural gas etc. worked by resident units.

Until 2011, the gross value added (GVA) produced in the extra-regio was allocated pro-rata to the inhabited regions of the country concerned. The order of magnitude of the extra-regio GVA depends in particular on the resource endowment in terms of natural gas and oil. For EU Member States the share of extra-regio GVA varies typically from almost zero to about 1.3% of total GVA at national level. In 2011, Member States and the European Commission agreed to give countries the possibility to calculate regional GDP also for the extra-regio. The resulting GDP is available only in absolute values, because the extra-regio territory by definition does not have a resident population.

Member States are entitled, but not obliged to calculate GDP for the extra-regio. In the table extra-regio GDP appears only for those Member States which decided to make use of this possibility.

The source dataset can be found [here](#).

Regional GDP in the European Union, 2017

Region (NUTS 2016)	GDP € million	Share in national GDP %	GDP per capita €	GDP per capita PPS	GDP per capita PPS, EU28=100
EU	15 383 066	-	30 000	30 000	100
GERMANY	3 277 340	21.3	39 600	37 100	124
<i>Baden-Württemberg</i>	496 240	15.1	45 200	42 300	141
Stuttgart	209 789	6.4	51 000	47 800	159
Karlsruhe	121 618	3.7	43 600	40 800	136
Freiburg	85 371	2.6	38 000	35 600	118
Tübingen	79 463	2.4	43 200	40 400	135
<i>Bayern</i>	597 818	18.2	46 100	43 200	144
Oberbayern	262 804	8.0	56 600	53 000	177
Niederbayern	47 667	1.5	38 900	36 400	121
Oberpfalz	45 591	1.4	41 400	38 800	129
Oberfranken	39 413	1.2	37 000	34 700	115
Mittelfranken	76 104	2.3	43 400	40 600	135
Unterfranken	52 715	1.6	40 200	37 600	125
Schwaben	73 524	2.2	39 400	36 900	123
<i>Berlin</i>	136 231	4.2	37 900	35 500	118
<i>Brandenburg</i>	69 487	2.1	27 800	26 000	87
<i>Bremen</i>	33 791	1.0	49 700	46 500	155
<i>Hamburg</i>	117 779	3.6	64 700	60 600	202
<i>Hessen</i>	280 003	8.5	45 000	42 100	140
Darmstadt	200 193	6.1	50 500	47 300	157
Gießen	34 907	1.1	33 400	31 300	104
Kassel	44 903	1.4	36 800	34 500	115
<i>Mecklenburg-Vorpommern</i>	42 930	1.3	26 700	25 000	83
<i>Niedersachsen</i>	290 010	8.8	36 500	34 100	114
Braunschweig	71 990	2.2	45 100	42 200	141
Hannover	81 223	2.5	37 900	35 500	118
Lüneburg	47 862	1.5	28 100	26 300	88
Weser-Ems	88 941	2.7	35 400	33 200	110
<i>Nordrhein-Westfalen</i>	693 304	21.2	38 700	36 300	121
Düsseldorf	214 292	6.5	41 300	38 600	129
Köln	188 736	5.8	42 400	39 700	132
Münster	87 530	2.7	33 400	31 300	104
Detmold	78 144	2.4	38 000	35 600	119
Arnsberg	124 601	3.8	34 800	32 500	108
<i>Rheinland-Pfalz</i>	145 219	4.4	35 700	33 400	111
Koblenz	51 153	1.6	34 300	32 100	107
Trier	16 560	0.5	31 300	29 300	98
Rheinhessen-Pfalz	77 506	2.4	37 800	35 400	118
<i>Saarland</i>	35 447	1.1	35 600	33 300	111
<i>Sachsen</i>	122 178	3.7	29 900	28 000	93
Dresden	48 515	1.5	30 300	28 400	95
Chemnitz	41 072	1.3	28 300	26 500	88
Leipzig	32 591	1.0	31 600	29 600	98
<i>Sachsen-Anhalt</i>	61 064	1.9	27 400	25 600	85
<i>Schleswig-Holstein</i>	93 640	2.9	32 400	30 400	101
<i>Thüringen</i>	62 199	1.9	28 900	27 000	90
ESTONIA	23 615	0.2	18 000	23 700	79
IRELAND	294 110	1.9	61 200	54 300	181
Northern & Western	24 136 **	8.2	28 400 **	25 200 **	84 **
Southern	119 213 **	40.5	74 700 **	66 200 **	220 **
Eastern & Midland	150 761 **	51.3	64 000 **	56 700 **	189 **
GREECE	180 218	1.2	16 800	20 200	67
<i>Voreia Ellada</i>	39 903	22.1	12 900	15 600	52
Anatoliki Makedonia, Thraki	6 939	3.9	11 500	13 900	46
Kentriki Makedonia	24 953	13.8	13 300	16 000	53
Dytiki Makedonia	4 010	2.2	14 800	17 900	59
Ipeiros	4 001	2.2	12 000	14 400	48
<i>Kentriki Ellada</i>	37 456	20.8	13 700	16 600	55
Thessalia	9 437	5.2	13 000	15 700	52
Ionia Nisia	3 159	1.8	15 400	18 600	62
Dytiki Ellada	8 164	4.5	12 300	14 900	49
Stereia Ellada	8 552	4.7	15 400	18 500	62
Peloponnisos	8 144	4.5	14 100	17 000	56
<i>Attiki</i>	85 285	47.3	22 700	27 300	91
<i>Nisia Aigaiou, Kriti</i>	17 574	9.8	14 900	17 900	60
Voreio Aigaiou	2 498	1.4	12 000	14 500	48
Notio Aigaiou	6 114	3.4	18 000	21 700	72
Kriti	8 962	5.0	14 200	17 000	57

** Data estimated.

The source dataset can be found [here](#).

Regional GDP in the European Union, 2017

Region (NUTS 2016)	GDP € million	Share in national GDP %	GDP per capita €	GDP per capita PPS	GDP per capita PPS, EU28=100
EU	15 383 066	-	30 000	30 000	100
SPAIN	1 166 319	7.6	25 100	27 600	92
Noroeste	96 665	8.3	22 400	24 700	82
Galicia	60 568	5.2	22 400	24 700	82
Principado de Asturias	22 910	2.0	22 200	24 500	82
Cantabria	13 187	1.1	22 700	25 000	83
Noreste	135 803	11.6	30 600	33 700	112
País Vasco	71 464	6.1	33 000	36 300	121
Comunidad Foral de Navarra	19 777	1.7	30 900	34 000	113
La Rioja	8 182	0.7	26 200	28 800	96
Aragón	36 380	3.1	27 600	30 400	101
Comunidad de Madrid	220 025	18.9	33 800	37 200	124
Centro (ES)	115 957	9.9	21 000	23 100	77
Castilla y León	56 820	4.9	23 400	25 800	86
Castilla-La Mancha	40 299	3.5	19 800	21 800	73
Extremadura	18 838	1.6	17 600	19 300	64
Este	363 056	31.1	26 800	29 500	98
Cataluña	223 988	19.2	30 100	33 100	110
Comunidad Valenciana	108 633	9.3	22 000	24 300	81
Illes Balears	30 436	2.6	26 300	28 900	96
Sur	189 535	16.3	18 900	20 800	69
Andalucía	155 935	13.4	18 600	20 400	68
Región de Murcia	30 410	2.6	20 600	22 700	76
Ciudad Autónoma de Ceuta	1 662	0.1	19 600	21 500	72
Ciudad Autónoma de Melilla	1 527	0.1	18 000	19 800	66
Canarias	44 503	3.8	20 600	22 700	75
Extra-regio*	775	0.1			
FRANCE	2 291 705	14.9	34 300	31 200	104
Île de France	709 197	30.9	58 300	53 100	177
Centre-Val de Loire	71 493	3.1	27 800	25 300	84
Bourgogne-Franche-Comté	74 806	3.3	26 600	24 300	81
Bourgogne	44 412	1.9	27 200	24 800	83
Franche-Comté	30 395	1.3	25 800	23 500	78
Normandie	93 404	4.1	28 100	25 500	85
Basse-Normandie	39 417	1.7	26 800	24 400	81
Haute-Normandie	53 987	2.4	29 100	26 500	88
Nord-Pas-de-Calais-Picardie	159 149	6.9	26 500	24 200	80
Nord-Pas-de-Calais	111 508	4.9	27 400	25 000	83
Picardie	47 641	2.1	24 700	22 500	75
Alsace-Champagne-Arenne-Lorraine	154 604	6.7	27 900	25 400	85
Alsace	59 768	2.6	31 700	28 800	96
Champagne-Ardenne	37 109	1.6	28 000	25 500	85
Lorraine	57 727	2.5	24 800	22 600	75
Pays-de-la-Loire	116 126	5.1	30 900	28 100	94
Bretagne	96 669	4.2	29 100	26 500	88
Aquitaine-Limousin-Poitou-Charentes	171 887	7.5	28 800	26 200	87
Aquitaine	103 103	4.5	30 100	27 400	91
Limousin	19 382	0.8	26 400	24 100	80
Poitou-Charentes	49 402	2.2	27 300	24 900	83
Languedoc-Roussillon-Midi-Pyrénées	166 127	7.2	28 400	25 800	86
Languedoc-Roussillon	70 878	3.1	25 200	22 900	76
Midi-Pyrénées	95 249	4.2	31 400	28 600	95
Auvergne-Rhône-Alpes	263 149	11.5	33 000	30 000	100
Auvergne	35 828	1.6	26 300	23 900	80
Rhône-Alpes	227 320	9.9	34 300	31 300	104
Provence-Alpes-Côte d'Azur	158 136	6.9	31 400	28 600	95
Corse	9 230	0.4	27 600	25 100	84
Région Ultrapériphériques Françaises	46 645	2.0	21 300	19 400	64
Guadeloupe	10 195	0.4	24 000	21 900	73
Martinique	9 252	0.4	25 000	22 700	76
Guyane	4 587	0.2	16 200	14 800	49
La Réunion	19 710	0.9	22 900	20 900	69
Mayotte	2 901	0.1	11 400	10 300	34
Extra-regio*	1 086	0.0			

The source dataset can be found [here](#).

Regional GDP in the European Union, 2017

Region (NUTS 2016)	GDP € million	Share in national GDP %	GDP per capita €	GDP per capita PPS	GDP per capita PPS, EU28=100
EU	15 383 066	-	30 000	30 000	100
CROATIA	48 990	0.3	11 900	18 500	62
Jadranska Hrvatska	15 750	32.1	11 400	17 800	59
Kontinentalna Hrvatska	33 240	67.9	12 100	18 900	63
ITALY	1 724 955	11.2	28 500	28 900	96
Nord Ovest	567 394	32.9	35 200	35 700	119
Piemonte	132 671	7.7	30 300	30 700	102
Valle d'Aosta / Vallée d'Aoste	4 453	0.3	35 200	35 700	119
Liguria	49 315	2.9	31 600	32 000	107
Lombardia	380 955	22.1	38 000	38 500	128
Nord Est	398 789	23.1	34 300	34 700	116
Provincia Autonoma di Bolzano / Bozen	22 273	1.3	42 300	42 900	143
Provincia Autonoma di Trento	19 473	1.1	36 100	36 600	122
Veneto	162 224	9.4	33 100	33 500	112
Friuli-Venezia Giulia	37 642	2.2	30 900	31 400	104
Emilia-Romagna	157 177	9.1	35 300	35 800	119
Centro (IT)	369 780	21.4	30 700	31 100	104
Toscana	113 798	6.6	30 400	30 900	103
Umbria	21 697	1.3	24 500	24 800	83
Marche	41 183	2.4	26 800	27 200	91
Lazio	193 101	11.2	32 700	33 200	111
Sud	265 590	15.4	18 900	19 200	64
Abruzzo	32 558	1.9	24 700	25 000	83
Molise	6 121	0.4	19 800	20 100	67
Campania	106 431	6.2	18 200	18 500	62
Puglia	74 752	4.3	18 400	18 700	62
Basilicata	12 023	0.7	21 100	21 400	71
Calabria	33 706	2.0	17 200	17 400	58
Isole	122 077	7.1	18 200	18 500	62
Sicilia	88 112	5.1	17 500	17 700	59
Sardegna	33 965	2.0	20 600	20 900	69
Extra-regio*	1 324	0.1			
CYPRUS	19 571	0.1	22 800	25 400	85
LATVIA	27 033	0.2	13 900	20 000	67
Excluding extra-regio	26 996	99.9	13 900	20 000	67
Extra-regio*	37	0.1			
LITHUANIA	42 191	0.3	14 900	23 500	78
Sostinės regionas	17 177	40.7	21 300	33 600	112
Vidurio ir vakarų Lietuvos regionas	25 014	59.3	12 400	19 500	65
LUXEMBOURG (GRAND-DUCHY)	55 299	0.4	92 600	75 900	253
HUNGARY	124 050	0.8	12 700	20 300	68
Közép Magyarország	58 255	47.0	19 400	31 100	104
Budapest	45 707	36.8	26 100	41 900	139
Pest	12 548	10.1	10 000	16 000	53
Dunántúl	33 012	26.6	11 300	18 100	60
Közép Dunántúl	12 354	10.0	11 700	18 800	63
Nyugat Dunántúl	13 179	10.6	13 400	21 500	72
Dél Dunántúl	7 479	6.0	8 400	13 500	45
Alföld es Észak	32 783	26.4	8 500	13 700	45
Észak Magyarország	9 734	7.8	8 500	13 700	46
Észak-Alföld	11 791	9.5	8 100	12 900	43
Dél-Alföld	11 258	9.1	9 000	14 500	48
MALTA	11 295	0.1	24 100	29 300	97
Excluding extra-regio	11 278	99.8	24 100	29 200	97
Extra-regio*	17	0.2			
NETHERLANDS	737 048	4.8	43 000	38 400	128
Noord-Nederland	57 478	7.8	33 400	29 800	99
Groningen	23 842	3.2	40 900	36 500	122
Friesland (NL)	19 164	2.6	29 600	26 500	88
Drenthe	14 472	2.0	29 400	26 300	88
Oost-Nederland	128 789	17.5	35 700	31 800	106
Overijssel	41 183	5.6	35 800	32 000	107
Gelderland	74 373	10.1	36 200	32 400	108
Flevoland	13 234	1.8	32 300	28 800	96
West-Nederland	396 529	53.8	48 600	43 400	145
Utrecht	67 251	9.1	52 100	46 600	155
Noord-Holland	158 732	21.5	56 300	50 300	167
Zuid-Holland	157 452	21.4	43 000	38 400	128
Zeeland	13 093	1.8	34 300	30 600	102
Zuid-Nederland	151 980	20.6	41 800	37 300	124
Noord-Brabant	109 434	14.8	43 400	38 800	129
Limburg (NL)	42 546	5.8	38 100	34 000	113
Extra-regio*	2 271	0.3			

The source dataset can be found [here](#).

Regional GDP in the European Union, 2017

Region (NUTS 2016)	GDP € million	Share in national GDP %	GDP per capita €	GDP per capita PPS	GDP per capita PPS, EU28=100
EU	15 383 066	-	30 000	30 000	100
AUSTRIA	369 899	2.4	42 100	38 100	127
<i>Ostösterreich</i>	159 979	43.2	41 700	37 700	126
Burgenland	8 765	2.4	30 000	27 100	90
Niederösterreich	57 349	15.5	34 400	31 100	104
Wien	93 865	25.4	50 000	45 200	151
<i>Südösterreich</i>	67 457	18.2	37 500	33 900	113
Kärnten	20 234	5.5	36 100	32 600	109
Steiermark	47 223	12.8	38 100	34 500	115
<i>Westösterreich</i>	142 330	38.5	45 100	40 800	136
Oberösterreich	63 395	17.1	43 100	39 000	130
Salzburg	27 618	7.5	50 100	45 400	151
Tirol	33 783	9.1	45 200	40 900	136
Vorarlberg	17 532	4.7	44 900	40 600	135
<i>Extra-regio*</i>	135	0.0			
POLAND	467 167	3.0	12 200	20 900	70
<i>Makroregion Południowy</i>	94 794	20.3	11 900	20 500	68
Małopolskie	37 584	8.0	11 100	19 100	63
Śląskie	57 209	12.2	12 600	21 600	72
<i>Makroregion Północno-Zachodni</i>	73 712	15.8	11 900	20 400	68
Wielkopolskie	46 225	9.9	13 300	22 800	76
Zachodniopomorskie	17 267	3.7	10 100	17 400	58
Lubuskie	10 220	2.2	10 100	17 300	57
<i>Makroregion Południowo-Zachodni</i>	48 592	10.4	12 500	21 400	71
Dolnośląskie	39 000	8.3	13 400	23 100	77
Opolskie	9 592	2.1	9 700	16 600	55
<i>Makroregion Północny</i>	60 037	12.9	10 300	17 700	59
Kujawsko-Pomorskie	20 506	4.4	9 800	16 900	56
Warmińsko-Mazurskie	12 274	2.6	8 600	14 700	49
Pomorskie	27 257	5.8	11 800	20 200	67
<i>Makroregion Centralny</i>	39 020	8.4	10 500	18 000	60
Łódzkie	28 184	6.0	11 400	19 500	65
Świętokrzyskie	10 835	2.3	8 700	14 900	50
<i>Makroregion Wschodni</i>	46 231	9.9	8 500	14 600	49
Lubelskie	17 827	3.8	8 400	14 400	48
Podkarpackie	18 064	3.9	8 500	14 600	49
Podlaskie	10 340	2.2	8 700	15 000	50
<i>Makroregion Województwo Mazowieckie</i>	104 781	22.4	19 500	33 500	112
Warszawski stołeczny	80 328	17.2	26 600	45 700	152
Mazowiecki regionalny	24 453	5.2	10 400	17 800	59
PORTUGAL	194 614	1.3	18 900	23 000	77
<i>Continente</i>	185 725	95.4	18 900	23 100	77
Norte	57 241	29.4	16 000	19 500	65
Algarve	9 015	4.6	20 500	24 900	83
Centro (PT)	36 756	18.9	16 400	20 000	67
Area Metropolitana de Lisboa	69 978	36.0	24 700	30 100	100
Alentejo	12 736	6.5	17 800	21 700	72
<i>Região Autónoma dos Açores</i>	4 128	2.1	16 900	20 500	68
<i>Região Autónoma da Madeira</i>	4 608	2.4	18 100	22 000	73
<i>Extra-regio*</i>	152	0.1			
ROMANIA	187 517	1.2	9 600	18 800	63
<i>Macroregiunea Unu</i>	43 339	23.1	8 900	17 400	58
Nord-Vest	22 114	11.8	8 600	16 900	56
Centru	21 225	11.3	9 100	17 900	60
<i>Macroregiunea Doi</i>	38 669	20.6	6 800	13 400	45
Nord-Est	19 042	10.2	5 900	11 600	39
Sud-Est	19 627	10.5	8 100	15 800	53
<i>Macroregiunea Trei</i>	73 534	39.2	13 900	27 300	91
Sud - Muntenia	22 981	12.3	7 700	15 100	50
București - Ilfov	50 553	27.0	22 000	43 200	144
<i>Macroregiunea Patru</i>	31 836	17.0	8 500	16 700	55
Sud-Vest Oltenia	13 623	7.3	6 900	13 600	45
Vest	18 213	9.7	10 200	20 000	67
<i>Extra-regio*</i>	139	0.1			
SLOVENIA	43 000	0.3	20 800	25 500	85
Vzhodna Slovenija	18 694	43.5	17 100	21 000	70
Zahodna Slovenija	24 306	56.5	24 900	30 600	102
SLOVAKIA	84 851	0.6	15 600	22 900	76
Bratislavský kraj	23 727	28.0	36 700	53 800	179
Západné Slovensko	26 394	31.1	14 400	21 100	70
Stredné Slovensko	16 684	19.7	12 400	18 200	61
Východné Slovensko	18 045	21.3	11 100	16 300	54

The source dataset can be found [here](#).

Regional GDP in the European Union, 2017

Region (NUTS 2016)	GDP € million	Share in national GDP %	GDP per capita €	GDP per capita PPS	GDP per capita PPS, EU28=100
EU	15 383 066	-	30 000	30 000	100
FINLAND	223 843	1.5	40 600	32 700	109
<i>Manner-Suomi</i>	222 404	99.4	40 600	32 700	109
Länsi-Suomi	49 804	22.2	36 100	29 000	97
Helsinki-Uusimaa	86 714	38.7	52 700	42 400	141
Etelä-Suomi	42 208	18.9	36 400	29 300	98
Pohjois- ja Itä-Suomi	43 677	19.5	33 800	27 200	91
<i>Aland</i>	1 383	0.6	47 100	37 900	126
<i>Extra-regio*</i>	56	0.0			
SWEDEN	475 224	3.1	47 200	36 300	121
<i>Östra Sverige</i>	216 659	45.6	54 600	42 000	140
Stockholm	148 157	31.2	64 700	49 700	166
Östra Mellansverige	68 502	14.4	40 900	31 400	105
<i>Södra Sverige</i>	188 743	39.7	43 400	33 300	111
Småland med öarna	34 724	7.3	40 800	31 300	104
Sydsverige	60 836	12.8	40 700	31 300	104
Västsverige	93 183	19.6	46 500	35 700	119
<i>Norra Sverige</i>	69 716	14.7	40 000	30 700	102
Norra Mellansverige	32 272	6.8	38 000	29 200	97
Mellersta Norrland	14 926	3.1	39 800	30 600	102
Övre Norrland	22 518	4.7	43 500	33 400	111
<i>Extra-regio*</i>	107	0.0			
UNITED KINGDOM	2 337 971	15.2	35 400	31 700	106
<i>North East (England)</i>	68 395	2.9	25 900	23 200	77
Tees Valley & Durham	28 039	1.2	23 400	21 000	70
Northumberland and Tyne & Wear	40 356	1.7	27 900	24 900	83
<i>North West (England)</i>	223 055	9.5	30 700	27 500	92
Cumbria	14 862	0.6	29 800	26 700	89
Greater Manchester	85 327	3.6	30 500	27 300	91
Lancashire	41 972	1.8	28 200	25 200	84
Cheshire	39 739	1.7	42 900	38 400	128
Merseyside	41 154	1.8	26 700	23 900	79
<i>Yorkshire & the Humber</i>	150 028	6.4	27 500	24 700	82
East Yorkshire & Northern Lincolnshire	23 912	1.0	25 700	23 000	77
North Yorkshire	24 592	1.1	30 000	26 900	89
South Yorkshire	33 393	1.4	24 000	21 500	71
West Yorkshire	68 133	2.9	29 500	26 500	88
<i>East Midlands (England)</i>	133 924	5.7	28 100	25 100	84
Derbyshire & Nottinghamshire	59 818	2.6	27 200	24 400	81
Leicestershire, Rutland & Northamptonshire	56 719	2.4	31 100	27 900	93
Lincolnshire	17 387	0.7	23 200	20 700	69
<i>West Midlands (England)</i>	171 023	7.3	29 200	26 100	87
Herefordshire, Worcestershire & Warwickshire	43 911	1.9	32 700	29 300	97
Shropshire & Staffordshire	41 474	1.8	25 600	22 900	76
West Midlands	85 638	3.7	29 600	26 500	88
<i>East of England</i>	196 317	8.4	31 800	28 500	95
East Anglia	78 208	3.3	31 200	28 000	93
Bedfordshire & Hertfordshire	67 167	2.9	36 400	32 600	109
Essex	50 943	2.2	28 000	25 100	83
<i>London</i>	553 948	23.7	62 800	56 200	187
Inner London - West	245 190	10.5	209 900	188 000	626
Inner London - East	134 082	5.7	56 400	50 500	168
Outer London - East & North East	46 197	2.0	24 200	21 700	72
Outer London - South	38 917	1.7	30 000	26 900	89
Outer London - West & North West	89 562	3.8	43 100	38 600	129
<i>South East (England)</i>	343 181	14.7	37 800	33 900	113
Berkshire, Buckinghamshire & Oxfordshire	116 150	5.0	48 600	43 500	145
Surrey, East & West Sussex	105 006	4.5	36 500	32 700	109
Hampshire & Isle of Wight	68 937	2.9	34 800	31 200	104
Kent	53 087	2.3	29 000	26 000	86
<i>South West (England)</i>	167 838	7.2	30 200	27 000	90
Gloucestershire, Wiltshire & Bristol/Bath area	88 079	3.8	35 500	31 800	106
Dorset & Somerset	36 206	1.5	27 300	24 500	81
Cornwall & Isles of Scilly	12 769	0.5	22 600	20 300	68
Devon	30 783	1.3	26 000	23 300	77
<i>Wales</i>	79 897	3.4	25 600	22 900	76
West Wales & The Valleys	43 270	1.9	22 000	19 700	66
East Wales	36 628	1.6	31 500	28 200	94
<i>Scotland</i>	177 621	7.6	32 700	29 300	98
North Eastern Scotland	23 903	1.0	48 700	43 600	145
Highlands & Islands	14 676	0.6	31 200	28 000	93
Eastern Scotland	71 977	3.1	36 300	32 500	108
West Central Scotland	46 574	2.0	30 300	27 200	90
Southern Scotland	20 490	0.9	21 600	19 400	65
<i>Northern Ireland</i>	50 889	2.2	27 200	24 400	81
<i>Extra-regio*</i>	21 857	0.9			

The source dataset can be found [here](#).