

# Property Scope Report for 1047 22ND ST

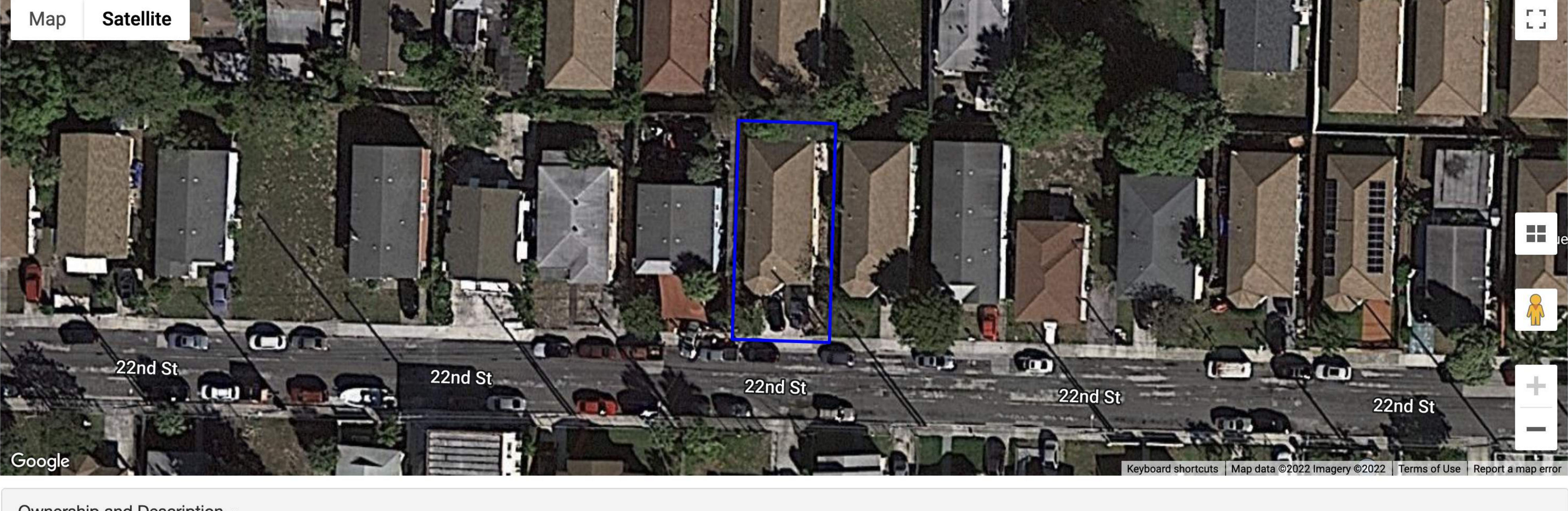

| Ownership and Description              |                          |
|--|--------------------------|
| <b>Parcel Details</b>                  |                          |
| TSR ID:                                | 20324565                 |
| Parcel ID:                             | 74434316120000470        |
| APN:                                   | 74434316120000470        |
| Tax ID:                                |                          |
| Location Address:                      | 1047 22ND ST             |
| City State Zip:                        | WEST PALM BEACH FL 33407 |
| County:                                | Palm Beach               |
| State:                                 | Florida                  |
| Municipality:                          |                          |
| Latitude:                              | 26.7344144882593         |
| Longitude:                             | -80.0625914137342        |
| <b>Current Owner</b>                   |                          |
| Owner Name:                            | JACKSON HELEN            |
| Owner Type:                            | Individual               |
| Owner Occupied:                        | True                     |
| Mailing Care Of:                       |                          |
| Mailing Street Address:                | 1047 22ND ST             |
| Mailing City State:                    | WEST, PALM, BEACH, FL    |
| Mailing Zip 4:                         | 33407                    |
| <b>Legal Description</b>               |                          |
| Legal City:                            | WEST PALM BEACH          |
| Legal Block:                           | 120990022001             |
| Legal Lot Number:                      | 47                       |
| Legal Section:                         | 16                       |
| Legal Unit:                            |                          |
| Legal Subdivision Name:                | GRANT PARK ADD           |
| Legal Phase Number:                    |                          |
| Legal Tract Number:                    | 0                        |
| Legal Section Township Range Meridian: | 16-43S-43E               |
| Legal Assessor Map Ref:                |                          |
| Legal Brief Desc:                      | GRANT PARK ADD LT 47     |

| County Valuation            |              |
|-----------------------------|--------------|
| Assessment Year:            | 2018         |
| Assessed Land Value:        | \$0.00       |
| Assessed Improvement Value: | \$0.00       |
| Total Assessed Value:       | \$83,761.00  |
| Tax Year:                   | 2018         |
| Yearly Taxes:               | \$3,129.00   |
| Market Value Year:          | 2019         |
| Market Land Value:          | \$11,000.00  |
| Market Improvement Value:   | \$115,258.00 |
| Total Market Value:         | \$126,258.00 |

| Independent AVM Valuation and MLS Comps |              |
|---|--------------|
| AVM Low Valuation:                      | \$124,667.00 |
| AVM High Valuation:                     | \$190,705.00 |
| Current Listing Status:                 |              |
| Last Sale Date:                         | 4/28/2005    |
| Last Sale Price:                        | \$145,000.00 |
| Last Listing Price:                     |              |
| Last Sale Days On Market:               |              |

| Current Listings |                          |        |            |              |                 |           |       |      |       |            |         |           |
|------------------|--------------------------|--------|------------|--------------|-----------------|-----------|-------|------|-------|------------|---------|-----------|
| Address          | City/State/Zip           | Status | List Date  | List Price   | Lot Size (sqft) | Bldg Sqft | Built | Beds | Baths | Garage Drs | \$/Sqft | Last Sale |
| 1030 22nd St     | West Palm Beach FL 33407 | Active | 11/27/2019 | \$149,000.00 | 3485.0          | 967.0     | 1949  | 2    | 1.0   | 0          |         | \$154.00  |
| 1011 22nd St     | West Palm Beach FL 33407 | Active | 12/3/2019  | \$154,000.00 | 3485.0          | 1075.0    | 1925  | 2    | 1.0   | 0          |         | \$143.00  |
| 1009 22nd St     | West Palm Beach FL 33407 | Active | 12/11/2019 | \$149,900.00 | 3485.0          | 864.0     | 1987  | 3    | 1.0   | 0          |         | \$173.00  |
| 1109 21st St     | West Palm Beach FL 33407 | Active | 6/29/2019  | \$198,500.00 | 5663.0          | 1622.0    | 1946  | 3    | 2.0   | 0          |         | \$122.00  |
| 1010 20th St     | West Palm Beach FL 33407 | Active | 8/24/2019  | \$149,000.00 | 5227.0          | 960.0     | 1950  | 2    | 1.0   | 0          |         | \$155.00  |
| 728 22nd St      | West Palm Beach FL 33407 | Active | 7/20/2019  | \$73,000.00  | 5663.0          | 864.0     | 1950  | 2    | 1.0   | 0          |         | \$84.00   |
| 720 22nd St      | West Palm Beach FL 33407 | Active | 8/27/2019  | \$149,000.00 | 5663.0          | 1560.0    | 2003  | 4    | 2.0   | 0          |         | \$96.00   |
| 716 21st St      | West Palm Beach FL 33407 | Active | 12/9/2019  | \$150,000.00 | 5663.0          | 1560.0    | 2002  | 4    | 2.0   | 0          |         | \$96.00   |
| 1021 Adams St    | West Palm Beach FL 33407 | Active | 9/24/2019  | \$209,000.00 | 3485.0          | 1353.0    | 2019  | 3    | 2.0   | 1          |         | \$154.00  |
| 1032 Adams St    | West Palm Beach FL 33407 | Active | 8/9/2019   | \$110,000.00 | 3485.0          | 638.0     | 1942  | 2    | 1.0   | 0          |         | \$172.00  |

| Recent Sales      |                          |            |              |              |          |          |           |       |      |       |            |
|-------------------|--------------------------|------------|--------------|--------------|----------|----------|-----------|-------|------|-------|------------|
| Address           | City/State/Zip           | Last Sale  | List Price   | Sale Price   | \$/Sqft  | Lot Size | Bldg Sqft | Built | Beds | Baths | Garage Drs |
| 2212 DIVISION AVE | WEST PALM BEACH FL 33407 | 9/1/2019   | \$0.00       | \$105,000.00 | \$86.07  | 5663     | 1220      | 1929  | 3    | 1.0   | 0          |
| 724 20TH ST       | WEST PALM BEACH FL 33407 | 8/25/2017  | \$156,500.00 | \$110,000.00 | \$141.89 | 5663     | 1103      | 1956  | 0    | 1.0   | 0          |
| 620 27TH ST       | WEST PALM BEACH FL 33407 | 8/9/2019   | \$0.00       | \$133,000.00 | \$121.13 | 3306     | 1096      | 1926  | 0    | 1.0   | 0          |
| 909 30TH ST       | WEST PALM BEACH FL 33407 | 9/24/2019  | \$0.00       | \$115,000.00 | \$88.87  | 9056     | 1294      | 1928  | 0    | 2.0   | 0          |
| 3005 PINEWOOD AVE | WEST PALM BEACH FL 33407 | 11/8/2019  | \$0.00       | \$139,000.00 | \$112.28 | 5001     | 1238      | 1962  | 0    | 1.0   | 0          |
| 514 20TH ST       | WEST PALM BEACH FL 33407 | 11/29/2001 | \$229,900.00 | \$45,500.00  | \$178.63 | 7505     | 1287      | 1960  | 0    | 2.0   | 0          |

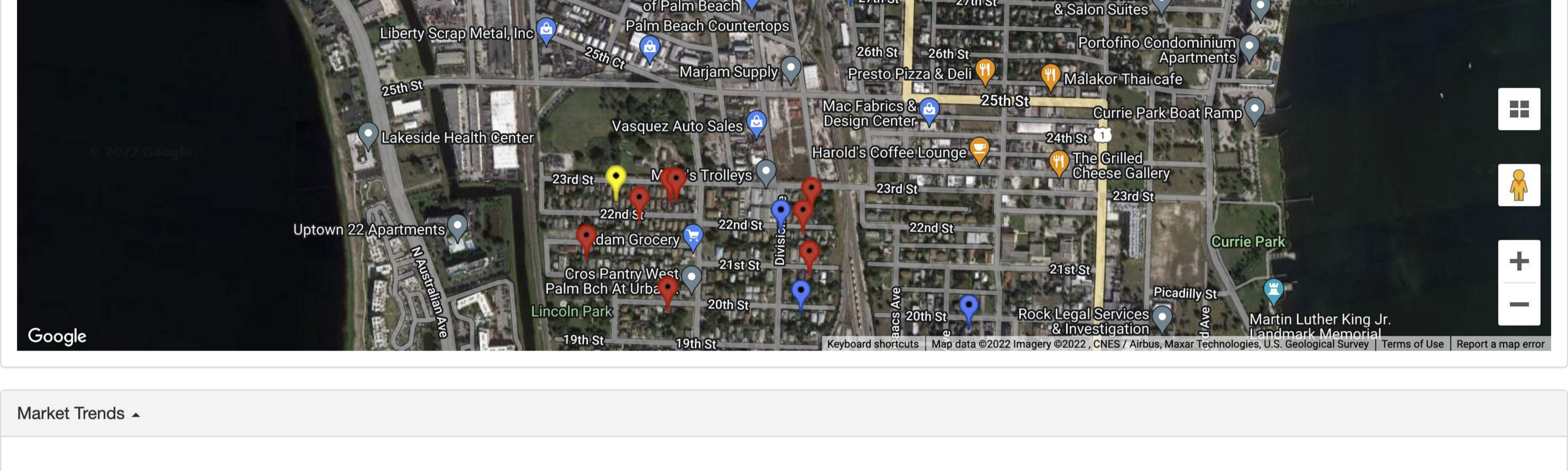

| Market Trends          |          |
|------------------------|----------|
| <b>Market Listings</b> |          |
| Listings:              | 332      |
| New Listings:          | 11       |
| Avg List Price:        | \$248.00 |
| Avg SqFt:              | 1236     |
| Avg \$/SqFt:           | \$171.28 |
| <b>Market Sales</b>    |          |
| Avg Days On Market:    | 75.0     |
| Sale Last 30 Days:     | 16       |
| Avg Sale \$:           | \$160.00 |
| Avg Sale \$/SqFt:      | \$139.16 |

| Home Owners Association  |  |
|--------------------------|--|
| <b>Association Type:</b> |  |
| <b>Association Name:</b> |  |
| <b>Address:</b>          |  |
| <b>Email:</b>            |  |
| <b>Phone:</b>            |  |
| <b>Frequency:</b>        |  |

| Liens And Mortgage     |              |
|------------------------|--------------|
| <b>First Position</b>  |              |
| Date:                  | 8/22/2005    |
| Amount:                | \$119,500.00 |
| Due Date:              |              |
| Type:                  | NP           |
| <b>Second Position</b> |              |
| Date:                  |              |
| Amount:                |              |
| Due Date:              |              |
| Type:                  |              |

| Date       | Category | Description     | Party 1   | Party 2                | Doc #      |
|------------|----------|-----------------|---|------------------------|------------|
| 11/22/2017 | LIEN     | TAX LIEN -CITY- | JACKSON HELEN / 1003 GRANT STREET LAND TR UST / 2000 SDH LLC / 2015 IHZ BORROWER LP / 2100 SDH LLC / 618 6TH STREET LLC / 817 19TH STREET TRUST / 823 4TH STREET LLC / AGNANT ABNER P / AHMAD WAKIL / ARIZZI WINIFRED L / ARJUNE VADEWATIE / BACON ELLEN A / BANK OF AMERICA NA / BENARD JUAN C / BH PALM BEACH REALTY E DE V INC / BIEDERWOLF JOHN W / BIG BEAR CAPITAL LLC / BLAKE JAY B / BOUAZZ DANIEL / BRUZAS DENNIS W / CBN INVESTMENT TRUST / DB INVEST TWO LLC / DEAN ELLA W / DEC GLOBAL LLC / DELORES DEAN / DIMAIO SANDRA L / DONOHO JOURDAN / DRAVES DIMITRI / ES KAVELL CORP / FERNANDEZ TOMAS / GALLEGOS JUAN C / GGH 43 LLC / HARP JESTINA / HENRY ETHLINE / HOUSE OF GOD MIRACLE TEMP LE OF / HUGGINS MICHAEL E / JEAN TOMMY / JOACHIM MARIE / KAGAN VALERIE / KELLY SHANNON P / KNIGHT KATIE M / KONE SIAKA / LEONTE DEBRA / LEO INVESTMENTS INC / LEVARTY HOWARD E TRUST / LINDSAY FLORENCE M / MANGRUM ROBERT A / MARTINEZ CLAUDIO R / MATTHEWS CYNTHIA J / MAYS ANNIE M / MCCLENDON PEARLINE / MCKEEFRY DONALD J / MIDFIRST BANK / MORRIS HOWARD / MUNOYEDI MARIE / MURPHY RAYMOND / NERY ELADIO / PAULDO JEFFREY D / PORTER EUGENE P / PORTER JOHN E / PROGRESSIVE FINANCIAL GRO UP INC / PROMPT SOLUTIONS / REYES MICHEL / RIVERA CATHERINE M / ROLLE ANNE / SAND CAY AT IBIS HOA INC / SAPODILLA 513 LLC / SEARS THOMAS R / SERRANO GEBLES / STEADI HOLDINGS LLC / SUAREZ ESTEBAN / SUNNY SIDE IN FLORIDA V L LLC / TERMI MERITEL / TORRENTES DANIEL / TRANSMART INC / TYSON JOSEPH B / VAN HORN DARLENE / WILLIAMS MATTIE / WINGATE DARRYL / WPB 8 INVESTMENT LLC  |                        | 29483.802  |
| 11/21/2018 | LIEN     | TAX LIEN -CITY- | JACKSON HELEN / 418 NORTHWOOD ROAD LLC / 518 SOUTH DIXIE LLC / ASLAM MOHAMMAD / BACON ELLEN A / BAUCHNER MICHAEL / BENARD JUAN C / BENNETT JUDITH / BOCK PHILIP M / BOUAZZ DANIEL / BOYNTON GENIEVA B / BRAR BAY COMMUNITY ASSN INC / CHERNUCHIN MICHAEL / CITY COMMISSION OF THE CITY OF WEST P A / CONTINI DOLORES / DB INVEST TWO LLC / DEAN DELORES / DONOHO JOURDAN / DUPONT ADRIENNE J / ES KAVELL CORP / FREEMAN LEROY / GALLEGOS JUAN C / GEBHART LLC / GRIFITH CHARLES H / HOUSE OF GOD MIRACLE TEMP LE / HUGGINS MICHAEL E / I LOVE JEWELRY AUCTIONS L LC / ILIA CAPITAL LLC / INTERRA OPR LLC / JEAN TOMMY / KAGAN VALERIE A / KAUFMAN RONALD / KELLY SHANNON P / KNIGHT KATIE M / LEONTE THERRY / MURPHY / MANGRUM ROBERT A / MATTHEWS CYNTHIA J / MAYS ANNIE M / MCCLENDON PEARLINE / MCKEEFRY DONALD J / MCPHAIL NATHANIEL T / MORRIS ANNETTE R / MURPHY RAYMOND / NABA INVESTMENT PROPERTIES LLC / NERY ELADIO / ORI & OMER PROPERTIES LLC / PAULDO JEFFREY D / PORTER EUGENE P / PROGRESSIVE FINANCIAL GRO UP INC / RIVERA CATHERINE M / ROBINSON THOMAS L / ROLLE ANNE / SAFE PARKING INC / SERRANO GLENN / SALMON ANDRE V / SALMON BERNARD / SAMUEL LEMMIE L / SAND CAY AT IBIS HOA INC / SAPODILLA 513 LLC / SEARS THOMAS R / SENAT PAUL E / SMITH MARY N / STEADI HOLDINGS LLC / TORO JAMIE / TRANSMART INC / TYSON NORMA R / VESPER PROPERTIES LLC / WILLIAMS MATTIE / WINGATE DARRYL / YOUNG RANDOLPH   | 418 NORTHWOOD ROAD LLC | 30260.1447 |
| 7/8/2016   | LIEN     | TAX LIEN -CITY- | JACKSON HELEN / MIESKI RENTALS LLC / MILLER GLADYS M / MILLER THERESA / MIRABIA LLC / MITCHELL LESLIE B / MOORE ALICE E / MORRIS HOWARD / MURPHY RAYMOND / NELSON MERLE I / NERY ELADIO / NEW CREATION MISSIONARY / ORDONEZ ROBERT S / PALM AVENUE HALEAH TRUST / PAULDO JEFFREY D / PBL 300 LLC / PIKE & ESTEINER CORPORATI ON / PLATT DORIS T / PORTER EUGENE P / PROGRESSIVE FINANCIAL GRO UP INC / PROMPT SOLUTIONS / RAH101 LLC / REMO ENTERPRISES LLC / REYES JOHANA P / RIVERA CATHERINE M / ROANOKE BAPTIST CHURCH IN C / ROBINSON THOMAS L / ROLLE ANNE / ROLLE ANNE / SALMON BERNARD / SAMUEL LEMMIE L / SAMUELS RUTH E / SAND CAY AT IBIS HOA INC / SANTOS REYNALDO / SCOTT ALMA L / SEARS THOMAS R / SHEPPARD SANDRA / SUB FUNDING LLC / SMITH HEATHER / STEADI HOLDINGS LLC / SUNNY SIDE IN FLORIDA V L LLC / TAYLOR HENRY / HOUSE OF GOD MIRACLE TEMP LE / HUGGINS MICHAEL E / I LOVE JEWELRY AUCTIONS L LC / TERMI MERITEL / TORRENTES DANIEL / TRANSMART INC / TYSON JOSEPH B / VAN HORN DARLENE / WILLIAMS MATTIE / WRIGHT IRIS H / 3818 GREENWOOD AVENUE LAND TRUST / 418 NORTHWOOD ROAD LLC / 817 19TH STREET TRUST / BORGES ADEL J / BOSXAL LISA / BROADWAY JARED / BRUZAS DENNIS W / CAMBEROS LUIS C / CAPITAL INVESTMENTS LLC / CARIBBEAN VILLA LLC / DATURA & OLIVE RESIDENCES LLC / DAVIS TONY A / DEL PLATA REAL ESTATE COR P / DIMAIO SANDRA L / DONOHO JOURDAN / DRAVES DIMITRI / DRUMMOND GRETA M / FCB REO INVESTMENTS LLC / FEAMAN EUGENIA / FEDERAL NATIONAL MORTGAGE ASSOCIATION / FISHER TAMARA J / FLORIDA STATE PRODT / GALLEGOS JUAN C / GGH 43 LLC / HARP JESTINA / HENRY ETHLINE / HOUSE OF GOD MIRACLE TEMP LE / HUGGINS MICHAEL E / JEAN TOMMY / JOACHIM MARIE / KAGAN VALERIE A / KAY CAPITAL GROUP LLC / JEAN TOMMY / JOACHIM MARIE / JONKMO PROPERTIES LLC / KAGAN VALERIE A / KAUFMAN CHRISTOPHER / KELLY SHANNON P / KELLY U A / KNIGHT KATIE M / KONE SIAKA / LEO INVESTMENTS INC / LEVARTY HOWARD E TRUST / LINDSAY FLORENCE M / MANGRUM ROBERT A / MARTINEZ CLAUDIO R / MATTHEWS CYNTHIA J / MAYS ANNIE M / MCCLENDON PEARLINE / MCKEEFRY DONALD J / MCPHAIL NATHANIEL T / MIDFIRST BANK / MILLER JONATHAN A / MOORE ALICE E / MORRIS HOWARD / MURPHY RAYMOND / NERY ELADIO / NIXON DEBRA W / PAULDO JEFFREY D / PELEG YOAV A / PORTER EUGENE P / PRECIOUS CORNERSTONE CHUR CH / PROGRESSIVE FINANCIAL GRO UP INC / PROMPT SOLUTIONS / RIVERA CATHERINE M / ROBINSON THOMAS L / ROLLE ANNE / SERRANO GLENN / SALMON BERNARD / SAMUEL LEMMIE L / SAND CAY AT IBIS HOA INC / SAPODILLA 513 LLC / SEARS THOMAS R / SERRANO GEBLES / STEADI HOLDINGS LLC / TOMMY JEAN / TRANSMART INC / TYSON NORMA R / VESPER PROPERTIES LLC / WILLIAMS MATTIE / WINGATE DARRYL / YOUNG RANDOLPH |                        | 28420.1470 |
| 6/20/2018  | LIEN     | TAX LIEN -CITY- | JACKSON HELEN / 1817 VENTURES LLC / 1909 HILTONIA CIR LAND TR UST / 2000 SDH LLC / 2015 IHZ BORROWER LP / 2100 SDH LLC / 618 6TH STREET LLC / ASSET COLUMN LLC / BACON ELLEN A / BENARD JUAN C / BOCK PHILIP M / BOUAZZ DANIEL / BRUZAS DENNIS W / CANNON RICHARD L / DANIELS JAPHETH / DB INVEST TWO LLC / DE GRAAF ROBERT A / DEAN DELORES / DEBRA LANE TRUST / DIMITRI DRAVES / DONOHO JOURDAN / EDGEFIELD FLORIDA PROPERT IES LLC / ES KAVELL CORP / FREEMAN LEROY / GALLEGOS JUAN C / GRIFITH CHARLES H / HIGGINS MICHAEL E / I LOVE JEWELRY AUCTIONS L LC / JEAN TOMMY / JOACHIM MARIE / JONKMO PROPERTIES LLC / KAGAN VALERIE A / KAUFMAN CHRISTOPHER / KELLY SHANNON P / KELLY U A / KNIGHT KATIE M / KONE SIAKA / LEO INVESTMENTS INC / LEVARTY HOWARD E TRUST / LINDSAY FLORENCE M / MANGRUM ROBERT A / MARTINEZ CLAUDIO R / MATTHEWS CYNTHIA J / MAYS ANNIE M / MCCLENDON PEARLINE / MCKEEFRY DONALD J / MCPHAIL NATHANIEL T / MIDFIRST BANK / MILLER JONATHAN A / MOORE ALICE E / MORRIS HOWARD / MURPHY RAYMOND / NERY ELADIO / NIXON DEBRA W / PAULDO JEFFREY D / PELEG YOAV A / PORTER EUGENE P / PRECIOUS CORNERSTONE CHUR CH / PROGRESSIVE FINANCIAL GRO UP INC / PROMPT SOLUTIONS / RIVERA CATHERINE M / ROBINSON THOMAS L / ROLLE ANNE / SERRANO GLENN / SALMON BERNARD / SAMUEL LEMMIE L / SAND CAY AT IBIS HOA INC / SAPODILLA 513 LLC / SEARS THOMAS R / SERRANO GEBLES / STEADI HOLDINGS LLC / TOMMY JEAN / TRANSMART INC / TYSON NORMA R / VESPER PROPERTIES LLC / WILLIAMS MATTIE / WINGATE DARRYL / YOUNG RANDOLPH  |                        | 29936.361  |
| 6/7/2017   | LIEN     | TAX LIEN -CITY- | JACKSON HELEN / 1003 GRANT STREET LAND TR UST / 160 ROYAL PALM LLC / 2000 SDH LLC / 208 SANDPIPER LLC / 2100 SDH LLC / 418 NORTHWOOD ROAD LLC / 817 19TH STREET TRUST / 823 4TH STREET / AGNANT ABNER P / AHMAD WAKIL / ALOTAIBI MAHA H / ARJUNE VADEWATIE / BACON ELLEN A / BANK OF AMERICA NA / BENARD JUAN C / BEVERLY MELLOW / BENARD JUAN C / BEVERLY CHRISTINA / BILBERO PALOMA P / BOUAZZ DANIEL / BROADWAY JARED / BRUZAS DENNIS W / BULL STANLEY W / C DE PTRA INVESTMENTS L LC / DAWA LINDA W / DONOHO JOURDAN / DRAVES DIMITRI / DRUMMOND GRETA M / FCB REO INVESTMENTS LLC / FEAMAN EUGENIA / FEDERAL NATIONAL MORTGAGE ASSOCIATION / FISHER TAMARA J / FLORIDA STATE PRODT / GALLEGOS JUAN C / GGH 43 LLC / HARP JESTINA / HENRY ETHLINE / HOUSE OF GOD MIRACLE TEMP LE / HUGGINS MICHAEL E / JEAN TOMMY / JOACHIM MARIE / KAGAN VALERIE A / KAY CAPITAL GROUP LLC / JEAN TOMMY / JOACHIM MARIE / JONKMO PROPERTIES LLC / KAGAN VALERIE A / KAUFMAN CHRISTOPHER / KELLY SHANNON P / KELLY U A / KNIGHT KATIE M / KONE SIAKA / LEO INVESTMENTS INC / LEVARTY HOWARD E TRUST / LINDSAY FLORENCE M / MANGRUM ROBERT A / MARTINEZ CLAUDIO R / MATTHEWS CYNTHIA J / MAYS ANNIE M / MCCLENDON PEARLINE / MCKEEFRY DONALD J / MCPHAIL NATHANIEL T / MIDFIRST BANK / MILLER JONATHAN A / MOORE ALICE E / MORRIS HOWARD / MURPHY RAYMOND / NERY ELADIO / NIXON DEBRA W / PAULDO JEFFREY D / PELEG YOAV A / PORTER EUGENE P / PRECIOUS CORNERSTONE CHUR CH / PROGRESSIVE FINANCIAL GRO UP INC / PROMPT SOLUTIONS / RIVERA CATHERINE M / ROBINSON THOMAS L / ROLLE ANNE / SERRANO GLENN / SALMON BERNARD / SAMUEL LEMMIE L / SAND CAY AT IBIS HOA INC / SAPODILLA 513 LLC / SEARS THOMAS R / SERRANO GEBLES / STEADI HOLDINGS LLC / TOMMY JEAN / TRANSMART INC / TYSON NORMA R / VESPER PROPERTIES LLC / WILLIAMS MATTIE / WINGATE DARRYL / YOUNG RANDOLPH  |                        | 29134.777  |
| 2/28/2018  | LIEN     | TAX LIEN -CITY- | JACKSON HELEN / 235 VIA VICAZA LLC / 518 SOUTH DIXIE LLC / 618 6TH STREET LLC / 817 19TH STREET TRUST / 823 4TH STREET LLC / AGNANT ABNER P / ANDERSON COMPANIES LLC / BAUER PHILIP M / BOUAZZ DANIEL / BOYNTON GENIEVA B / BRAR BAY COMMUNITY ASSN INC / CHERNUCHIN MICHAEL / CITY COMMISSION OF THE CITY OF WEST P A / CANNON RICHARD L / CRESS BETHSY / CHANDERBALL LOCHAN / DAVERNAN GUERLINE / DB INVEST TWO LLC / DEAN DELORES / DEAN ELLA W / DONOHO JOURDAN / DRAVES DIMITRI / DESS RANDALL B / EDGEFIELD FLORIDA PROPERT IES LLC / ES KAVELL CORP / FLORIDA EAST COAST RAILWAY / L LLC / GALLEGOS JUAN C / GGH 43 LLC / HIGHGRADES SERVICES LLC / HOUSE OF GOD MIRACLE TEMP LE / HOWARD JARED / HUGGINS MICHAEL E / JEAN TOMMY / KAGAN VALERIE A / KELLY SHANNON P / KNIGHT KATIE M / KONE SIAKA / LAST CENTURY LLC / LEONTE THERRY / LEONARD BERNICE / LEVARTY HOWARD E TRUST / LINDSAY FLORENCE M / MACDONALD THOMAS A / MANGRUM ROBERT A / MARTINEZ CLAUDIO R / MATTHEWS CYNTHIA J / MAYS ANNIE M / MCCLENDON PEARLINE / MCKEEFRY DONALD J / MCPHAIL NATHANIEL T / MIDFIRST BANK / MONROE JOHN / MORRIS HOWARD / MURPHY RAYMOND / NCLA ENTERTAINMENT INC / NERY ELADIO / PAULDO JEFFREY D / PELLE ANNE / PHILLIPS RUBY L / MILLER STEVE A / MITCHELL LESLIE B / MOORE ALICE E / MORRIS HOWARD / MURPHY RAYMOND / NERY ELADIO / PAULDO JEFFREY D / PBL 300 LLC / PESSOA JOYCE H / PLATT DORIS T / POLLY HARVEY / PORTER EUGENE P / PRANCHER ESTHER / PROGRESSIVE FINANCIAL GRO UP INC / PROMPT SOLUTIONS / RIVERA CATHERINE M / ROBINSON THOMAS L / ROLLE ANNE / SERRANO GLENN / SALMON BERNARD / SAMUEL LEMMIE L / SAND CAY AT IBIS HOA INC / SAPODILLA 513 LLC / SEARS THOMAS R / SERRANO GEBLES / STEADI HOLDINGS LLC / TERMI MERITEL / TORRENTES DANIEL / TRANSMART INC / TYSON JOSEPH B / VAN HORN DARLENE / VESPER PROPERTIES LLC / VORSTEG STANLEY T / WILLIAMS MATTIE / WINGATE DARRYL / WRIGHT PATRICK A / YOUNG DIA  |                        | 29679.1033 |
| 2/28/2017  | LIEN     | TAX LIEN -CITY- | JACKSON HELEN / 1003 GRANT STREET LAND TR UST / 1376 7TH ST LAND TRUST / 160 ROYAL PALM LLC / 208 SANDPIPER LLC / 2100 SDH LLC / 3000 SOUTH OCEAN BOULEVAR D LLC / 418 NORTHWOOD ROAD LLC / 4301 PROPERTY LLC / 817 19TH STREET TRUST / 823 4TH STREET LLC / ALPI CONSTRUCTION LLC / ALZA CAPITAL LLC / ANDERSON COMPANIES LLC / AYVALOR PROPERTIES LLC / BACON ELLEN A / BALES GREG / BANK OF AMERICA NA / BANK OF NEW YORK MELLOW / BENARD JUAN C / BEVERLY CHRISTINA / BILBERO PALOMA P / BISHOP BROSGH J / BORGES ADUP J / BROADWAY JARED / BROWN LARONDA / BRUZAS DENNIS W / ELLIARD WALTER W / CAMBEROS LUIS C / CARIBBEAN VILLA LLC / COLLINS WILLIAM L / DATURA & OLIVE RESIDENCES LLC / DB INVEST TWO LLC / DEAN DELORES / DEAN ELLA W / DEL PLATA REAL ESTATE COR P / DIMAIO SANDRA L / DONOHO JOURDAN / DRAVES DIMITRI / FCB REO INVESTMENTS LLC / FERRARI ROSANNA / FITZPATRICK BRIAN J / FORRESTER JEAN D / FREEMAN LEROY / GALLEGOS JUAN C / GGH 43 LLC / GIANCOLA CARL M / GLOZAL VILLAGE LLC / GOODSON TAMARA / GROSCH BRIAN C / HEV TRUST / HAMEED FARUKH / HARP JESTINA / HELLING HANDS HOUSING L L C / HENRY ETHLINE / HOFFMAN SUMNER / HOUSE OF GOD MIRACLE TEMP LE OF / HUGGINS MICHAEL E / IBD INVESTMENT LLC / JACKSON WILIE / JEAN TOMMY / JOACHIM MARIE / JONKMO PROPERTIES LLC / KAGAN VALERIE A / KELLY SHANNON P / KELLY U A / KNIGHT KATIE M / KONE SIAKA / LEO INVESTMENTS INC / LINDER ESTHER / LINDSAY FLORENCE M / MAGEE MARION K / MANGRUM ROBERT A / MARTINEZ CLAUDIO R / MATTHEWS CYNTHIA J / MAYS ANNIE M / MCCLENDON PEARLINE / MCKEEFRY DONALD J / MCPHAIL NATHANIEL T / MIDFIRST BANK / MILLER JONATHAN A / MOORE ALICE E / MORRIS HOWARD / MURPHY RAYMOND / NERY ELADIO / NIXON DEBRA W / PAULDO JEFFREY D / PBL 300 LLC / PESSOA JOYCE H / PLATT DORIS T / POLLY HARVEY / PORTER EUGENE P / PRANCHER ESTHER / PROGRESSIVE FINANCIAL GRO UP INC / PROMPT SOLUTIONS / RIVERA CATHERINE M / ROBINSON THOMAS L / ROLLE ANNE / SERRANO GLENN / SALMON BERNARD / SAMUEL LEMMIE L / SAND CAY AT IBIS HOA INC / SAPODILLA 513 LLC / SEARS THOMAS R / SERRANO GEBLES / STEADI HOLDINGS LLC / TERMI MERITEL / TORRENTES DANIEL / TRANSMART INC / TYSON JOSEPH B / VAN HORN DARLENE / VESPER PROPERTIES LLC / VORSTEG STANLEY T / WILLIAMS MATTIE / WINGATE DARRYL / WRIGHT PATRICK A / YOUNG DIA  |                        | 28916.1760 |
| 2/19/2016  | LIEN     | TAX LIEN -CITY- | JACKSON HELEN / 160 ROYAL PALM LLC / 3818 GREENWOOD AVENUE LAND TR UST / 418 NORTHWOOD ROAD LLC / 544 19TH STREET LLC / 823 4TH STREET LLC / 957 32ND ST TRUST / ADEVEYE JOHN / ANDERSON COMPANIES LLC / BALES GREG / BENARD JUAN C / BETTER LIVING LANDS LLC / BEVERLY CHRISTINA / BILBERO PALOMA P / BORGES ADEL J / BOUAZZ DANIEL / BRUZAS DENNIS W / CAMBEROS LUIS C / CARIBBEAN VILLAS LLC / CORNISH SABRINA Y / DAVIS TONY A / DEAN ELLA W / DONOHO JOURDAN / EXPDITS LLC / FEDERAL NATIONAL MORTGAGE ASSN INC / FITZPATRICK BRIAN J / GALLEGOS JUAN C / HAGY BRANDON / GREENSTEIN PETER R / HARPER ROSELLA A / HAYES FLORENCE W / HENDERSON GARY / HENDERSON LATONIA H / HOUSE OF GOD MIRACLE TEMP LE / HUGGINS MICHAEL E / IBD INVESTMENT LLC / ION INVESTMENT LLC / IOBILIA INVESTMENT LLC / JAMES ROBERT A / JUDY IVA / JOACHIM MARIE / KAGAN VALERIE A / KELLY MARK K / KELLY SHANNON P / KELLY U A / KINGDOM FIRST PROPERTIES LLC / KNIGHT KATIE M / KNIGHTON RUBY L / KONE SIAKA / LACROSS ENTERPRISE GROUP LLC / LEO INVESTMENTS INC / MANGRUM ROBERT A / MATTHEWS CYNTHIA J / MAYS ANNIE M / MCCLENDON PEARLINE / MCKEEFRY DONALD J / MCPHAIL NATHANIEL T / MIESKI RENTALS LLC / MILLER STEVE A / MILLER THERESA / MITCHELL LESLIE B / MOORE ALICE E / MORRIS HOWARD / MURPHY RAYMOND / NELSON MERLE I / NERY ELADIO / NEW CREATION MISSIONARY / PALDO JEFFREY D / PBL 300 LLC / PIKE & ESTEINER CORPORATI ON / PLATT DORIS T / PORTER EUGENE P / PORTER JOHN E / PROGRESSIVE FINANCIAL GRO UP INC / PROMPT SOLUTIONS / RAH101 LLC / REYES MICHEL / RIVERA CATHERINE M / ROBINSON THOMAS L / ROLLE ANNE / SERRANO GLENN / SALMON BERNARD / SAMUEL LEMMIE L / SAND CAY AT IBIS HOA INC / SAPODILLA 513 LLC / SEARS THOMAS R / SERRANO GEBLES / STEADI HOLDINGS LLC / TERMI MERITEL / TORRENTES DANIEL / TRANSMART INC / TYSON JOSEPH B / VAN HORN DARLENE / VESPER PROPERTIES LLC / VORSTEG STANLEY T / WILLIAMS MATTIE / WINGATE DARRYL / WRIGHT PATRICK A / YOUNG DIA   |                        | 28112.1160 |

| Type             | Debtor | Creditor | Jurisdiction | Agency | County | Case No. | Status | Amount | Filing Date | Release Date |
|------------------|--------|----------|--------------|--------|--------|----------|--------|--------|-------------|--------------|
| No results found |        |          |              |        |        |          |        |        |             |              |

| Transaction History |                                 |                                   |              |                |                          |                      |                     |             |              |                             |
|---------------------|---------------------------------|-----------------------------------|--------------|----------------|--------------------------|----------------------|---------------------|-------------|--------------|-----------------------------|
| Transfer Date       | Buyer Name                      | Seller Name                       | Sales Amount | Doc Identifier | Doc Description          | Doc Type             | Transaction Type    | Arms Length | Multiple APN | Deed in Lieu of Foreclosure |
| 10/13/2006          | REDEMPITIVE LIFE FELLOWSHIP URB | CITY OF WEST PALM BCH FLORIDA     | \$0.00       | 0209610639     | QUITCLAIM                | Quitclaim            | RESALE              |             |              |                             |
| 8/22/2005           | JACKSON,HELEN L                 |                                   | \$30,000.00  | 0191151481     | TRUST DEED/DEED OF TRUST | DeedOf Trust         | REFINANCE OR EQUITY |             | N            | N                           |
| 5/5/2005            | JACKSON,HELEN                   | REDEMPITIVE LIFE URBAN INITIATIVE | \$145,000.00 | 0185241347     | GRANT DEED               | BargainAndSaleDeed</ |                     |             |              |                             |