

2017

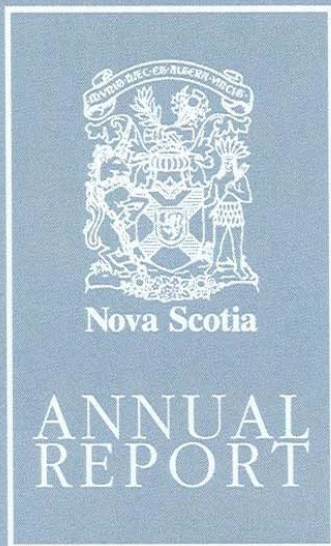

Service Nova Scotia

Vital Statistics

His Honour
The Honourable Arthur J. LeBlanc,
ONS, QC,
Lieutenant Governor
Province of Nova Scotia

Your Honour:

I have the pleasure of presenting the Report of the Registrar
General containing the Vital Statistics of the Province for the
year ending December 31, 2017.



Geoff MacLellan
Registrar General

To The Honourable Geoff MacLellan
Registrar General
Province of Nova Scotia

Sir :

It is my privilege to present to you the Report of the
Deputy Registrar General containing the Vital
Statistics of the Province for the year ending
December 31, 2017.

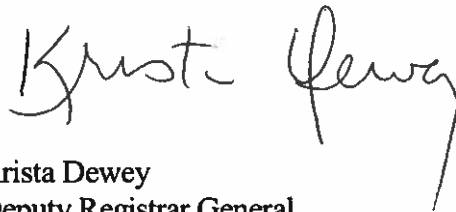
A handwritten signature in cursive script that reads "Krista Dewey". The signature is written in black ink and is positioned above the printed name and title.

Krista Dewey
Deputy Registrar General

Table of Contents

Part I

Introduction and Highlights of Statistics

Introduction.....	3
Summary of Operating Statistics.....	6
Provincial Map, Nova Scotia.....	8
On a Typical Day in Nova Scotia in 2017.....	9
Summary of Vital Events	10
Table 1 Population of Nova Scotia, 1952-2017.....	11
Table 2 Live Births, Deaths and Natural Increase, with Rates, 1966-2017.....	12
Chart 1 Birth and Death Rates, Nova Scotia 1966-2017.....	13
Table 3 Live Births, Deaths, and Natural Increase/Decrease Rates for Counties.....	14
Chart 2 Live Births and Deaths with Rates for County	15
Table 4 General Summary of Live Births, Stillbirths, and Deaths by County, with Rates	16
Table 5 General Summary of Live Births, Stillbirths, Deaths, and Infant Deaths, for Incorporated Urban Places of Population 1,000 and Over	17

Part II

Detailed Summaries and Tables

Births

Summary of Birth Statistics	19
Top 20 Baby Names for 2016-2017.....	21
Chart I Births by Month with Percentages	22
Table I Live Births by Occurrence and Residence and Live Births in Hospital by Residence for Counties and Incorporated Places of Population 1,000 and Over	23
Table II Live Births by Age of Parents	24
Table III Live Births by Age of Mother and Live Birth Order	25
Table IV Live Births by Age of Mother and Birth Weight	26
Table V Live Births by Gestation Period and Birth Weight	27

Deaths

Summary of Death Statistics	28
Chart II Deaths by Month with Percentages	29
Table VI General Summary of Deaths for Counties and Incorporated Urban Places of Population 1,000 and Over	30

Table VII	Deaths and Hospital Deaths by Occurrence and Residence for Counties and Incorporated Urban Places of Population 1,000 and Over.....	31
Table VIII	Deaths by Cause and Sex by Age Group.....	32
Table IX	Deaths by Cause and Sex by County.....	46
Table X	Deaths by Cause and Sex for Places of Population 5,000 and Over.....	61
Table XI	Deaths from Cancer, Diseases of the Circulatory System, Violence, Poisonings and Accidents, with Rates, Nova Scotia 1951-2017.....	76

Stillbirths, Maternal Deaths and Infant Deaths

	Summary of Stillbirth, Maternal Death, and Infant Death Statistics	77
Table XII	Stillbirths, Infant Deaths, and Maternal Deaths, with Rates, Nova Scotia 1966-2017.....	78
Chart III	Stillbirth and Infant Death Rates, Nova Scotia 1966-.2017.....	79
Table XIII	Infant Deaths with Rates, by County, Nova Scotia 2012-2017.....	80
Table XIV	Infant Deaths and Hospital Infant Deaths by Occurrence and Residence for Counties and Incorporated Urban Places of Population 1,000 and Over.....	81
Table XV	Percentage Age Distribution, Infant Deaths, Nova Scotia 2013-2017....	82
Chart IV	Percentage Age Distribution, Infant Deaths, Nova Scotia 2014-2017....	82
Table XVI	Infant Deaths by Detailed Cause, Age, and Sex.....	83
Table XVII	Neonatal Deaths from All Reported Causes, by County.....	85
Table XVIII	Deaths from Selected Causes in Infants Under 1 Year, with Rates, Nova Scotia 1946-2017.....	87
Table XIX	Cause of Stillbirths by County.....	88

Marriages and Domestic Partnerships

	Summary of Marriage and Domestic Partnership Statistics.....	90
Chart V	Marriages by Month with Percentages	91
Table XX	Marriages and Marriage Rates by County.....	92
Table XXI	Marriages for Incorporated Urban Places of 1,000 Population and Over.....	92
Table XXII	Marriages: Age of Spouse 1 by Age of Spouse 2.....	93
Table XXIII	Marriages: Marital Status by Age, Spouse 1	93
Table XXIV	Marriages: Marital Status by Age, Spouse 2.....	93
Table XXV	Marriages: Marital Status of Spouse 1 by Status of Spouse 2.....	94
Chart VI	Marriages: Gender of Spouses	94
Table XXVI	Domestic Partnerships by Age	95
Table XXVII	Domestic Partnerships: Marital Status of Partners	96
Chart VII	Domestic Partnerships: Gender of Partners	96
	Glossary of Terms.....	97

Part I
Introduction and Highlights of
Statistics

Introduction

The 2017 Annual Report of births, deaths, stillbirths, marriages and domestic partnerships is compiled by the Vital Statistics Unit of Service Nova Scotia. Data on vital events occurring in Nova Scotia has been published since 1917. The information presented in the following charts and tables is based upon data collected on vital event registrations.

The *Vital Statistics Act* (Chapter 494 of the Revised Statutes of Nova Scotia, 1989) requires that all births, deaths, stillbirths, marriages, and domestic partnerships in the province be registered with the Vital Statistics Office.

Vital Statistics is also responsible for administration of the *Solemnization of Marriage and Change of Name Acts* of Nova Scotia.

The provincial registration system serves two primary functions:

1. to obtain and preserve the documentary evidence necessary to provide individuals with official proof of the facts concerning a birth, death, stillbirth, marriage or domestic partnerships; and
2. to provide information and statistics to health professionals and planners for public health surveillance, health education and promotion, epidemiological research, and health planning.

Vital Event Data

This report summarizes information on vital events that occurred in the province to Nova Scotia residents. It excludes events to non-residents except where specifically noted. Statistics relating to Nova Scotia residents who gave birth, were married or died outside the province are also excluded. Marriage statistics summarize all events that occurred in the province to either residents or non-residents.

To maintain confidentiality, identifying information for individuals is not disclosed. Nova Scotia Vital Statistics, along with all other Canadian provinces and territories, shares data with Statistics Canada for further compilation, analysis, reporting, and comparison. Information on vital events that occur to Canadians outside their province of usual residence is made available through their publications.

Time Periods

This report covers events occurring in the calendar year 2017. Selected tables present aggregate data across a number of years.

Population Data

Population estimates were provided by the Demography Division of Statistics Canada.

Medical Coding

Medical Certificates of Death and Stillbirth provide information on the immediate cause of death or stillbirth, antecedent causes giving rise to the immediate cause, and other significant conditions

contributing to the death or stillbirth. The World Health Organization's International Classification of Diseases (ICD) coding scheme is used to assign the appropriate medical codes. This information is processed by Statistics Canada in Ottawa, using scanned images of Registrations.

Since the early 1900's, the International Classification of Diseases has been revised regularly in order to reflect advances in medical science and changes in diagnostic terminology. The ninth revision of ICD (ICD-9) was used for medical coding until 1999. Coding according to the tenth revision of ICD (ICD-10) was implemented nationally as of January 1, 2000.

Acknowledgments

Vital Statistics would like to acknowledge and thank the many groups and individuals who ensure complete and accurate recording of vital events, including our division registrars of births, deaths, and stillbirths located in hospitals and funeral homes, deputy issuers of marriage licenses, physicians who certify causes of death and stillbirth, and the Provincial Medical Examiner's office at the Department of Justice. Vital Statistics also wishes to thank and acknowledge Sarah Galloway, Research and Statistical Officer for Vital Statistics, for her contribution as the primary author of this report.

Other Information and Contact Information

More information on the Vital Statistics Unit of Service Nova Scotia is available on our website at <http://www.gov.ns.ca/snsmr/vstat/>. Previous years' Annual Reports may be accessed online.

For answers to questions about this report, contact:

*Vital Statistics
300 Horseshoe Lake Drive
PO Box 157
Halifax, Nova Scotia
B3J 2M9
Phone (902) 424-4381 or
1-877-848-2578 (toll free in Nova Scotia)
E-mail: vstat@gov.ns.ca*

Summary of Operating Statistics

Vital Statistics is mandated to provide the public with services relating to vital events that occur in Nova Scotia, in accordance with the *Vital Statistics Act*. To meet this mandate, the office is responsible for maintaining the provincial registry for births, deaths, stillbirths, marriages, and domestic partnerships and for issuing certificates for these events. The registry maintains data that assist in the decision-making process for health planning and monitoring, policy formulation and comparisons with other jurisdictions across time, and for preparing statistics for the public for business planning, trend analysis, etc. Additional services, provided under the *Solemnization of Marriage Act* and the *Change of Name Act*, include: registration of clergy and civil marriage officiants, issuance of marriage licenses, and registering legal changes of name.

Services provided, Vital Statistics 2017:

SERVICES	TOTAL NO:
BIRTH, DEATH, AND MARRIAGE CERTIFICATES ISSUED	35,224
BIRTHS, DEATHS, MARRIAGES, STILLBIRTHS, AND DOMESTIC PARTNERSHIPS REGISTERED	22,135
CHANGES OF NAME PROCESSED	375
MARRIAGE LICENSES SOLD	4,263
INFORMATION SERVICES PROVIDED (PHONE AND EMAIL)	12,185
AMENDMENTS PROCESSED (INCLUDING DELAYED REGISTRATIONS AND ADOPTIONS)	1,759
TOTAL SERVICES	75,941

Service Channels Used by Customers:

SERVICE CHANNELS	TOTAL NO:	PERCENTAGE
MAIL	6,309	17%
INTERNET	19,201	53%
COUNTER SERVICE	10,858	30%

Services Provided, Vital Statistics 2017

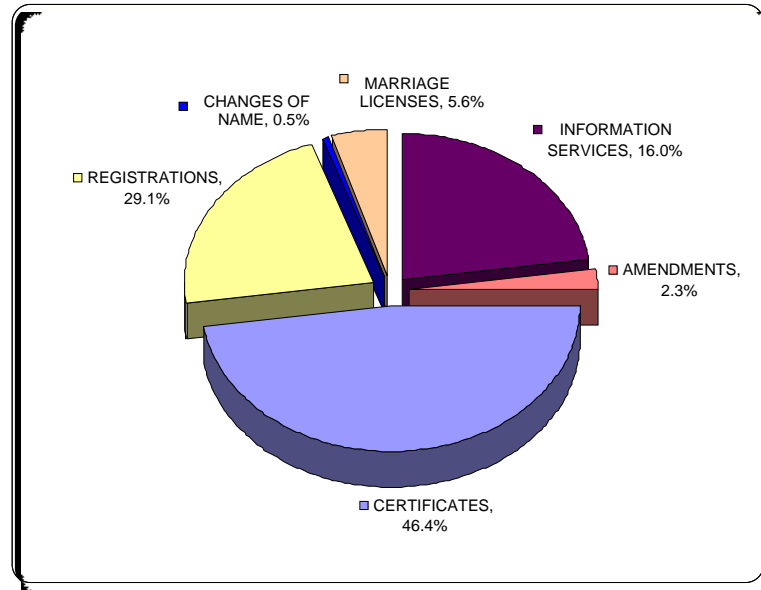

Vital Statistics Service Performance 2017:

PERFORMANCE INDICATORS	
PERCENTAGE OF VITAL EVENTS REGISTERED WITHIN 10 DAYS	74%
ERROR RATE ON REGISTRATIONS AND TRANSACTIONS	<1%
PERCENTAGE OF MAIL TRANSACTIONS COMPLETED WITHIN 10 DAYS	80%
PERCENTAGE OF MAIL TRANSACTIONS COMPLETED WITHIN 5 DAYS	64%
PERCENTAGE OF CHANGES OF NAME PROCESSED WITHIN 10 DAYS	40%
PERCENTAGE OF CUSTOMERS WAITED ON WITHIN 10 MINUTES	70%
AVERAGE CUSTOMER WAIT TIME (MINUTES)	16
PERCENTAGE OF CUSTOMERS SERVED IN LESS THAN 10 MINUTES	73%



On a Typical Day in Nova Scotia in 2017

23 LIVE BIRTHS OCCURRED IN THE PROVINCE TO NOVA SCOTIA RESIDENTS:

12 males and 11 females
5 babies were born every 7 days to teenage mothers
11 babies were born to parents not married to each other
2 live births were registered with no father named
11 low birth weight babies were born every 7 days (< 2500 grams)
1 multiple birth occurred every 3 days
1 stillbirth occurred every 8 days

26 DEATHS OCCURRED IN THE PROVINCE TO NOVA SCOTIA RESIDENTS:

13 males and 13 females
7 deaths were due to diseases of the circulatory system including:
3 - deaths from heart disease
1 - death from cerebrovascular diseases
8 deaths were due to cancer including:
2 - from lung cancer
2 deaths were due to diseases of the respiratory system
1 death resulted from accident or violence
1 death every 2 days were due to diabetes
1 death every 2 days were due to Alzheimer's disease
1 infant death occurred every 11 days

11 MARRIAGES WERE SOLEMNIZED IN NOVA SCOTIA:

7 were civil ceremonies and 4 were performed by religious representatives
8 marriages were to couples where both parties were marrying for the first time

1 DOMESTIC PARTNERSHIP DECLARATION WAS FILED EVERY 7 DAYS

Summary of Vital Events

Since 1952 the population of Nova Scotia has increased by approximately 46%. Demographic and social changes have had a dramatic impact on vital events. The birth rate has fallen to less than half the rate seen in the early 1960's, yet mortality rates have remained more or less static. The net result, in 2017, is a 'natural decrease rate' of -1.4, as the number of deaths were greater than the number of births this year. Emigration and immigration are not included in natural population growth rates.

- In 2017 there were 8,197 live births in Nova Scotia to NS residents. The number of live births decreased by 80 births from 8,277 births in 2016. The birth rate is 8.6 births per 1,000 population.
- There were 9,494 deaths of Nova Scotia residents in 2017, 554 more deaths than the previous year. The death rate was 10.0 deaths per 1,000 population. The leading causes of death in Nova Scotia are diseases of the circulatory system and cancer; in 2017, deaths from these causes made up 54.2% of all deaths.
- A total of 4,138 marriages were solemnized in Nova Scotia in 2017. The marriage rate per 1,000 population is 4.3, lower than the 2016 rate. Marriage statistics include all marriages that took place in the province, including those where one or both parties were non Nova Scotia residents.
- Same-sex marriage was legalized in Nova Scotia in September of 2004. During 2017, there were 126 same-sex marriages solemnized in the province. Of those marriages, 39 were of male couples, and 87 were of female couples.
- There were 63 stillbirths to residents of Nova Scotia in 2017. The stillbirth rate was 7.7 per 1,000 total births (live births and stillbirths).
- In 2017 there were 33 infant deaths (age at death less than 1 year) in the province, for an infant mortality rate of 4.0 per 1,000 live births. Of these 33 infant deaths, 24 were neonatal deaths, occurring to infants under 1 month of age. The infant death rate in the past five years has ranged from 3.5 to 4.7.

Table I**Population of Nova Scotia****1952–2017**

The population of the province in the following table is given for reference purposes and comparison for the period 1952-2017

YEAR	POPULATION		YEAR	POPULATION
1952	653,000		1985	885,000
1953	663,000		1986	889,000
1954	674,000		1987	893,000
1955	684,000		1988	897,000
1956	695,000		1989	904,000
1957	703,000		1990	910,000
1958	712,000		1991	915,000
1959	720,000		1992	920,000
1960	729,000		1993	924,000
1961	737,000		1994	927,000
1962	741,000		1995	928,000
1963	745,000		1996	931,000
1964	749,000		1997	932,000
1965	753,000		1998	932,000
1966	756,000		1999	934,000
1967	763,000		2000	934,000
1968	770,000		2001	932,000
1969	777,000		2002	935,000
1970	784,000		2003	936,000
1971	797,000		2004	938,000
1972	802,000		2005	938,000
1973	812,000		2006	934,000
1974	819,000		2007	933,000
1975	827,000		2008	936,000
1976	835,000		2009	939,000
1977	840,000		2010	942,000
1978	845,000		2011	944,000
1979	849,000		2012	945,000
1980	853,000		2013	940,000
1981	855,000		2014	942,000
1982	860,000		2015	943,000
1983	869,000		2016	924,000
1984	877,000		2017	953,000

Population as of July 1 of year shown, rounded to nearest thousand.
Source: Statistics Canada, Demography Division

Table II

Live Births, Deaths and Natural Increase, with Rates, Nova Scotia, 1966-2017

YEAR	LIVE BIRTHS	RATE*	DEATHS	RATE*	EXCESS OF BIRTHS OVER DEATHS	NATURAL INCREASE/DECREASE RATE
1966-1970	71,083	18.7	33,112	8.6	37,971	9.9
1971	14,250	18.1	6,682	8.5	7,568	9.6
1972	13,536	16.9	6,904	8.6	6,632	8.3
1973	13,289	16.4	6,928	8.5	6,361	7.8
1974	12,941	15.8	6,899	8.4	6,042	7.4
1975	13,119	15.9	6,794	8.2	6,325	7.6
1976	12,821	15.6	6,955	8.3	5,866	7
1977	12,374	14.7	6,963	8.3	5,411	6.4
1978	12,548	14.8	6,877	8.1	5,671	6.7
1979	12,406	14.6	6,843	8.1	5,563	6.6
1980	12,369	14.5	7,004	8.2	5,365	6.3
1981	12,079	14.1	6,958	8.1	5,121	6
1982	12,325	14.3	6,941	8.1	5,384	6.3
1983	12,401	14.3	7,047	8.1	5,354	6.2
1984	12,378	14.1	6,913	7.9	5,465	6.2
1985	12,450	14.1	7,315	8.3	5,135	5.8
1986	12,358	13.9	7,255	8.2	5,103	5.7
1987	12,110	13.6	7,112	8	4,998	5.6
1988	12,182	13.6	7,412	8.3	4,770	5.3
1989	12,533	13.9	7,516	8.3	5,017	5.5
1990	12,870	14.1	7,388	8.1	5,482	6
1991	12,016	13.1	7,255	7.9	4,761	5.2
1992	11,874	12.9	7,544	8.2	4,330	4.7
1993	11,568	12.5	7,559	8.2	4,009	4.3
1994	11,099	12	7,770	8.4	3,329	3.6
1995	10,726	11.6	7,687	8.3	3,039	3.3
1996	10,573	11.4	7,751	8.3	2,822	3
1997	9,952	10.7	8,044	8.6	1,908	2
1998	9,448	10.1	7,995	8.6	1,453	1.6
1999	9,427	10.1	7,568	8.1	1,859	2
2000	8,977	9.6	7,813	8.4	1,164	1.2
2001	8,757	9.4	7,803	8.4	954	1
2002	8,545	9.1	7,921	8.5	624	0.7
2003	8,536	9.1	7,997	8.5	539	0.6
2004	8,638	9.2	8,168	8.7	470	0.5
2005	8,481	9	8,200	8.7	281	0.3
2006	8,426	9	8,029	8.6	397	0.4
2007	8,801	9.4	8,281	8.9	520	0.6
2008	9,134	9.8	8,161	8.7	974	1.0
2009	8,896	9.5	8,174	8.7	722	0.8
2010	8,787	9.3	8,288	8.8	488	0.5
2011	8,827	9.3	8,525	9.0	302	0.3
2012	8,685	9.2	8,368	8.9	317	0.3
2013	8,405	8.9	8,815	9.4	-410	-0.4
2014	8,577	9.1	8,662	9.2	-84	-0.1
2015	8,144	8.6	9,317	9.9	-1,173	-1.2
2016	8,277	9.0	8,940	9.7	-663	-0.7
2017	8,200	8.6	9,494	10.0	-1,294	-1.4

*Rate per 1,000 estimated population based on figures shown in Table 1.

Chart I

Birth and Death Rates, Nova Scotia 1966-2017

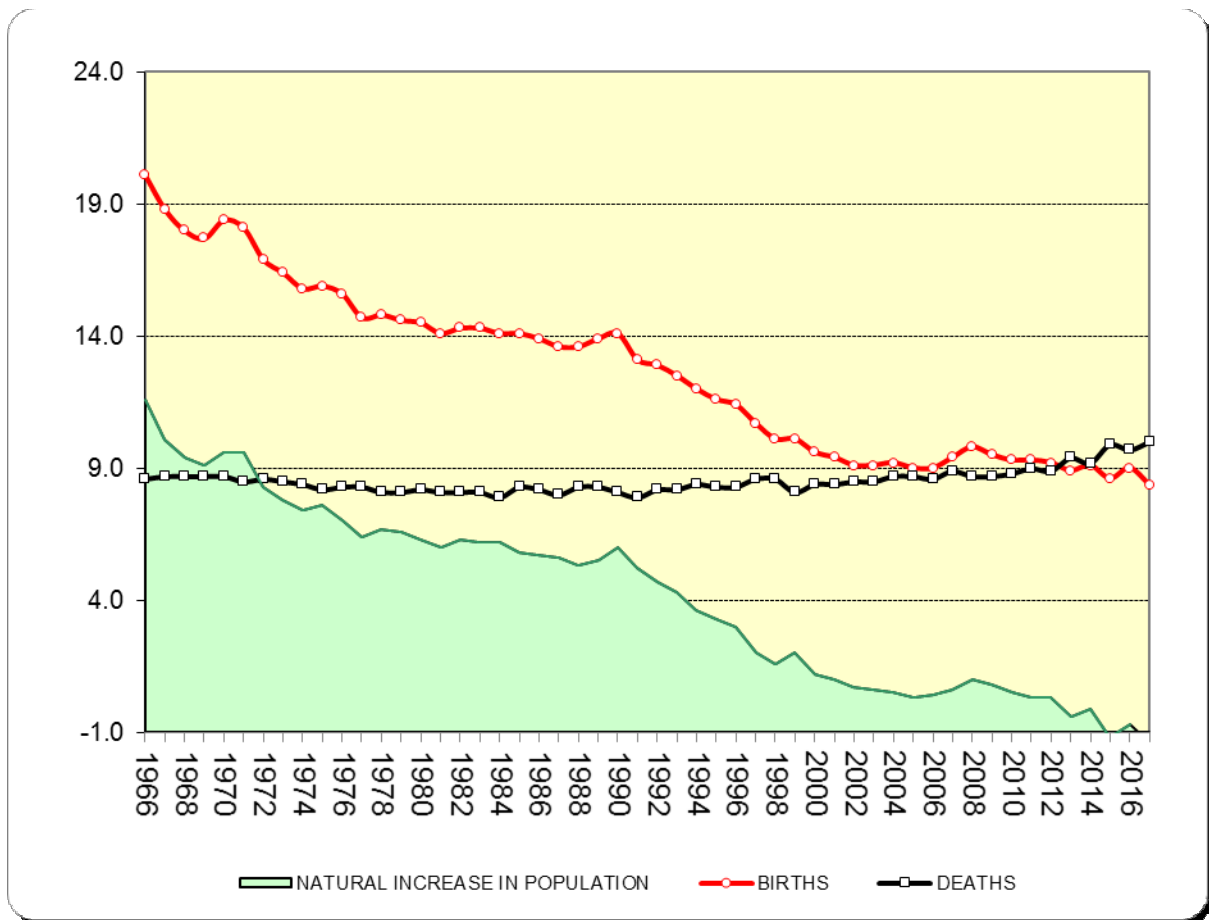

Table III***Live Births, Deaths and Natural Increase/Decrease Rates for Counties, Nova Scotia 2017***

COUNTY	POPULATION (ESTIMATED)	LIVE BIRTHS	RATE*	DEATHS	RATE*	EXCESS OF BIRTHS OVER DEATHS	NATURAL INCREASE/ DECREASE RATE*
ANNAPOLIS	21,181	139	6.6	265	12.5	-126	-5.9
ANTIGONISH	19,544	156	8.0	162	8.3	-6	-0.3
CAPE BRETON	97,823	832	8.5	1,312	13.4	-480	-4.9
COLCHESTER	51,465	445	8.6	599	11.6	-154	-3.0
CUMBERLAND	30,118	216	7.2	406	13.5	-190	-6.3
DIGBY	17,499	117	6.7	216	12.3	-99	-5.7
GUYSBOROUGH	7,337	36	4.9	113	15.4	-77	-10.5
HALIFAX	431,721	3,971	9.2	3,260	7.6	714	1.7
HANTS	42,566	420	9.9	405	9.5	15	0.4
INVERNESS	17,012	140	8.2	238	14.0	-98	-5.8
KINGS	61,061	485	7.9	561	9.2	-76	-1.2
LUNENBURG	47,151	372	7.9	558	11.8	-186	-3.9
PICTOU	44,825	343	7.7	529	11.8	-186	-4.1
QUEENS	10,469	54	5.2	141	13.5	-87	-8.3
RICHMOND	8,827	72	8.2	119	13.5	-47	-5.3
SHELBURNE	14,046	116	8.3	201	14.3	-85	-6.1
VICTORIA	6,672	72	10.8	101	15.1	-29	-4.3
YARMOUTH	24,552	211	8.6	308	12.5	-97	-4.0
TOTAL	953,869	8,197	8.6	9,494	10.0	-1297	-1.4

*Rate per 1,000 estimated population

Chart II

Live Births and Deaths with Rates for Counties 2017

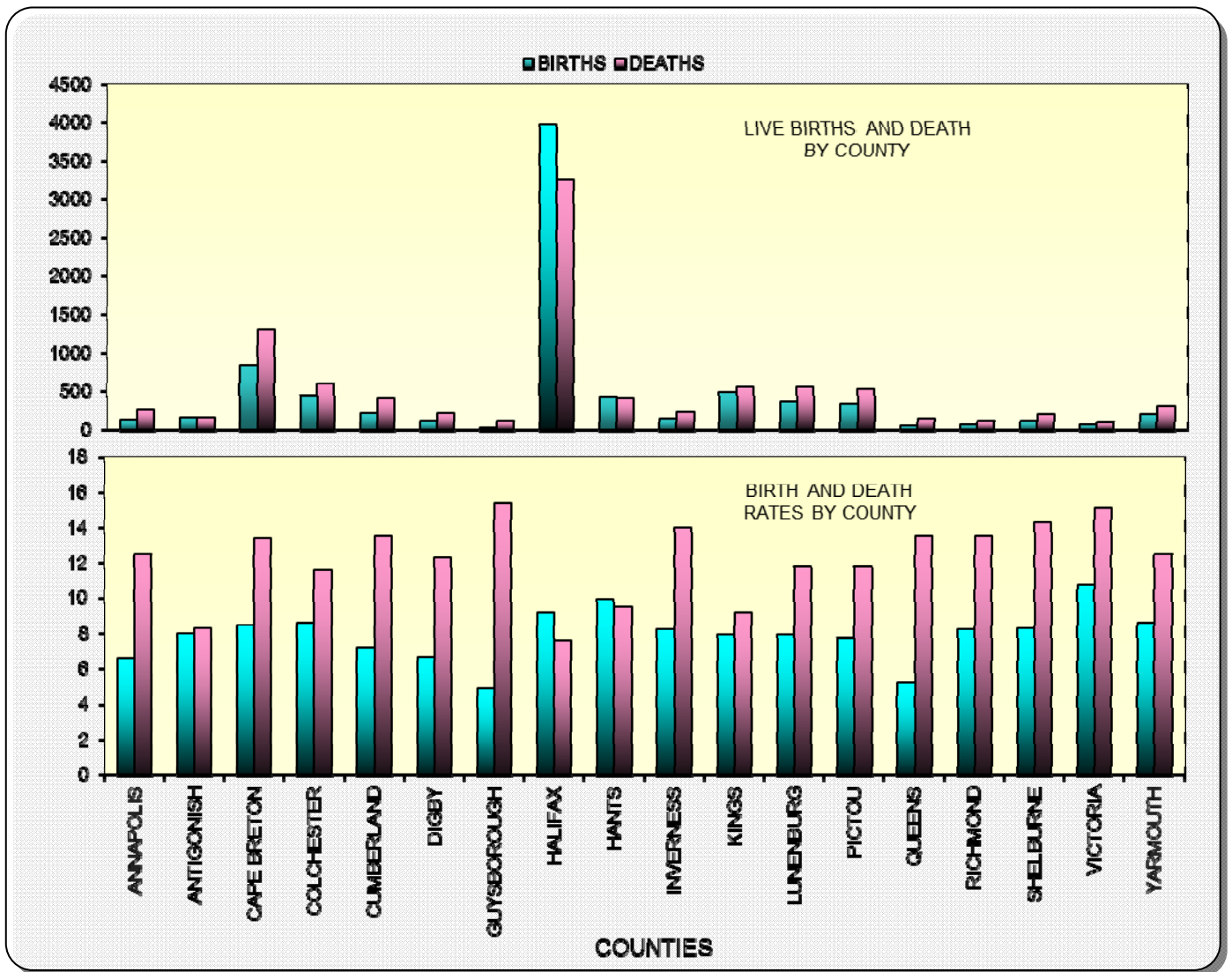

Table IV

General Summary of Live Births, Stillbirths and Deaths by County, with Rates, Nova Scotia, 2017

COUNTY	POPULATION (Estimated)	TOTAL LIVE BIRTHS	LIVE BIRTHS		RATE*	LIVE BIRTHS IN HOSPITAL		STILLBIRTHS****		DEATHS		DEATHS UNDER ONE YEAR	
			MALE	FEMALE		TOTAL	PERCENT**	TOTAL	RATE***	TOTAL	RATE*	TOTAL	RATE***
ANNAPOLIS	21,181	139	74	65	6.6	137	98.6%	0	0.0	265	12.5	0	0.0
ANTIGONISH	19,544	156	80	76	8.0	155	99.4%	1	6.4	162	8.3	0	0.0
CAPE BRETON	97,823	832	432	400	8.5	831	99.9%	8	9.6	1,312	13.4	5	6.0
COLCHESTER	51,465	445	257	188	8.6	445	100.0%	4	9.0	599	11.6	3	6.7
CUMBERLAND	30,118	216	126	90	7.2	216	100.0%	0	0.0	406	13.5	1	4.6
DIGBY	17,499	117	66	51	6.7	117	100.0%	1	8.5	216	12.3	0	0.0
GUYSBOROUGH	7,337	36	17	19	4.9	36	100.0%	1	27.8	113	15.4	1	27.8
HALIFAX	431,721	3,971	2,051	1,920	9.2	3,939	99.2%	32	8.1	3,260	7.6	12	3.0
HANTS	42,566	420	226	194	9.9	417	99.3%	6	14.3	405	9.5	5	11.9
INVERNESS	17,012	140	65	75	8.2	140	100.0%	0	0.0	238	14.0	1	7.1
KINGS	61,061	485	239	246	7.9	483	99.6%	4	8.2	561	9.2	1	2.1
LUNENBURG	47,151	372	193	179	7.9	359	96.5%	1	2.7	558	11.8	2	5.4
PICTOU	44,825	343	191	152	7.7	343	100.0%	2	5.8	529	11.8	1	2.9
QUEENS	10,469	54	30	24	5.2	53	98.1%	1	18.5	141	13.5	0	0.0
RICHMOND	8,827	72	37	35	8.2	71	98.6%	1	13.9	119	13.5	1	13.9
SHELBURNE	14,046	116	52	64	8.3	115	99.1%	0	0.0	201	14.3	0	0.0
VICTORIA	6,672	72	35	37	10.8	72	100.0%	1	13.9	101	15.1	0	0.0
YARMOUTH	24,552	211	104	107	8.6	210	99.5%	0	0.0	308	12.5	0	0.0
TOTAL	953,869	8,197	4,275	3,922	8.6	8,139	99.3%	63	7.7	9,494	10.0	33	4.0

* Rate per 1,000 estimated population

** Percent of total live births

*** Rate per 1,000 births

**** Stillbirths 20+ weeks gestation

Table V

General Summary of Live Births, Stillbirths, Deaths and Infant Deaths, for Incorporated Urban Places of Population 1,000 and Over, Nova Scotia, 2017

CITIES, TOWNS, VILLAGES & MUNICIPALITIES	TOTAL LIVE BIRTHS	TOTAL BIRTHS		HOSPITAL BIRTHS		STILLBIRTHS** TOTAL	DEATHS TOTAL	DEATHS UNDER ONE YEAR TOTAL
		MALE	FEMALE	TOTAL	PERCENT*			
AMHERST	86	46	40	86	100.0%	0	169	1
ANTIGONISH	88	38	50	88	100.0%	1	89	0
BEDFORD	204	109	95	204	100.0%	1	141	1
BERWICK	36	18	18	35	97.2%	0	75	1
BRIDGETOWN	9	4	5	9	100.0%	0	53	0
BRIDGEWATER	99	54	45	96	97.0%	1	107	0
CAPE BRETON RGM	828	429	399	827	99.9%	8	1,309	5
DARTMOUTH	837	406	431	827	98.8%	7	737	1
DIGBY	34	18	16	34	100.0%	1	64	0
HALIFAX	1,486	761	725	1,476	99.3%	16	1,424	8
HANTSPORT	15	8	7	15	100.0%	1	14	1
KENTVILLE	111	56	55	111	100.0%	0	138	0
LUNENBURG	28	15	13	27	96.4%	0	77	0
MIDDLETON	18	8	10	18	100.0%	0	54	0
NEW GLASGOW	108	57	51	108	100.0%	0	158	0
OXFORD	16	13	3	16	100.0%	0	20	0
PARRSBORO	13	7	6	13	100.0%	0	30	0
PICTOU	45	22	23	45	100.0%	0	67	1
PORT HAWKESBURY	27	11	16	27	100.0%	0	43	0
SHELBURNE	35	15	20	35	100.0%	0	33	0
SPRINGHILL	35	19	16	35	100.0%	0	47	0
STELLARTON	26	15	11	26	100.0%	0	43	0
STEWIACKE	25	14	11	25	100.0%	0	17	0
TRENTON	29	16	13	29	100.0%	0	25	0
TRURO	178	107	71	178	100.0%	1	281	1
WESTVILLE	40	21	19	40	100.0%	1	39	0
WINDSOR	72	37	35	72	100.0%	0	118	0
WOLFVILLE	36	16	20	36	100.0%	0	65	0
YARMOUTH	109	58	51	108	99.1%	0	124	0
TOTALS	4,673	2,398	2,275	4,646	99.4%	38	5,561	20

* Percent of total live births

** Stillbirths 20+ weeks gestation

Part II

Detailed Summaries and Tables

Summary of Birth Statistics

- In 2017 there were 8,197 births to residents of Nova Scotia, of which 52.2% were males (4,275) and 47.8% were females (3,922).
- There were 165 births in Nova Scotia to non-residents of the province.
- The vast majority of births – 99.2% – occurred in hospital.
- Victoria and Hants counties experienced the highest birth rate per 1,000 population at 10.8 and 9.9 respectively.
- Guysborough and Queens counties experienced the lowest birth rate per 1,000 population at 4.9 and 5.2 respectively.
- The 5 most populated counties together had 6,108 births or 74.5% of all the births in Nova Scotia. Births in Halifax accounted for 48.5% of the total births in the province for 2017.
- The provincial birth rate for 2017 was 8.6 births per 1,000 population. This compares to the Canadian national birthrate of 10.3 for 2017.
- Only 6.9% of babies born in Nova Scotia in 2017 had a birth weight under 2500 grams.
- In 2017 there was 1 birth to a women under the age of 15, and 282 births to women aged 15-19, for a total of 283 births to teenaged mothers. This represents 3.5% of all live births for 2017. There were 89 births to teenaged fathers (aged 19 or younger), or 1.1% of live births.
- Of the 283 births to teenaged mothers, 65 were to fathers who were also 19 years of age or younger. This means 0.8% of live births in 2017 were to parents who were both teenagers.
- In 2017, 44.8% of live births were to women aged 20-29, 48.9% of live births were to women aged 30-39, and 2.7% were to women aged 40 or older. The median age of women who gave birth in 2017 was 30 years, while for first-time mothers in Nova Scotia the median age was 28 years.
- There were 150 births to parents who were both 40 years of age or older. This represents 1.8% of live births. The oldest mother was 51 years of age and the oldest father was 65.
- There were a total of 137 multiple births in Nova Scotia in 2017 - 136 births were twins and 1 birth was triplets.

Another Way to Present Birth Information

Of every 100 live births in Nova Scotia in 2017, approximately

- *3 were to teenaged mothers aged 19 or under (283)*
- *45 were to mothers aged 20-29 (3,676)*
- *49 were to mothers aged 30-39 (4,010)*
- *3 were to mothers aged 40-49 (224)*
- *<1 were to mothers whose age was not stated (3)*
- *1 were to a teenaged father aged 19 or under (89)*
- *30 were to fathers aged 20-29 (2,497)*
- *50 were to fathers aged 30-39 (4,100)*
- *10 were to fathers aged 40-49 (796)*
- *1 was to a father aged 50-59 (79)*
- *<1 was to a father aged 60 and over (7)*
- *8 were to fathers whose age was not stated (628)*

Top 20 Baby Names for 2016-2017

2016				2017			
GIRLS		BOYS		GIRLS		BOYS	
FIRST NAME	COUNT	FIRST NAME	COUNT	FIRST NAME	COUNT	FIRST NAME	COUNT
OLIVIA	57	WILLIAM	64	OLIVIA	53	WILLIAM	62
EMMA	42	BENJAMIN	49	CHARLOTTE	50	BENJAMIN	52
ABIGAIL	40	OLIVER	49	SOPHIA	39	OLIVER	46
AVA	38	LIAM	43	AVA	38	LINCOLN	45
CHARLOTTE	37	NOAH	43	SCARLETT	38	LIAM	44
VIOLET	35	HUNTER	41	ABIGAIL	36	NOAH	44
AMELIA	33	ETHAN	39	EMMA	35	JACK	43
SOPHIA	32	LOGAN	38	EVELYN	34	LOGAN	42
CLAIRE	30	OWEN	38	AMELIA	32	LUCAS	42
SOPHIE	30	JACOB	37	ELLA	31	JAMES	38
ISLA	29	MASON	36	HANNAH	31	OWEN	38
EVELYN	28	LUCAS	35	LILY	30	ETHAN	37
ELLIE	27	HENRY	34	CLAIRE	29	HUNTER	37
LILY	27	EMMETT	33	AVERY	27	ALEXANDER	35
EMILY	26	JACK	33	CHLOE	27	CARTER	33
MADISON	26	JOHN	32	ZOEY	26	GRAYSON	33
SCARLETT	26	WYATT	32	EMILY	25	EMMETT	32
ISABELLA	25	CARTER	30	ISABELLA	25	JACKSON	31
CHLOE	24	JACKSON	30	SADIE	25	JAXON	31
BROOKLYN	22	JAMES	29	ELLIE	24	MASON	30
ELLA	22						
IVY	22						

* Alternate spellings of names that sound alike (such as Catherine, Katherine, and Kathryn) are not combined.

Chart I

Births by Month with Percentage, Nova Scotia 2017

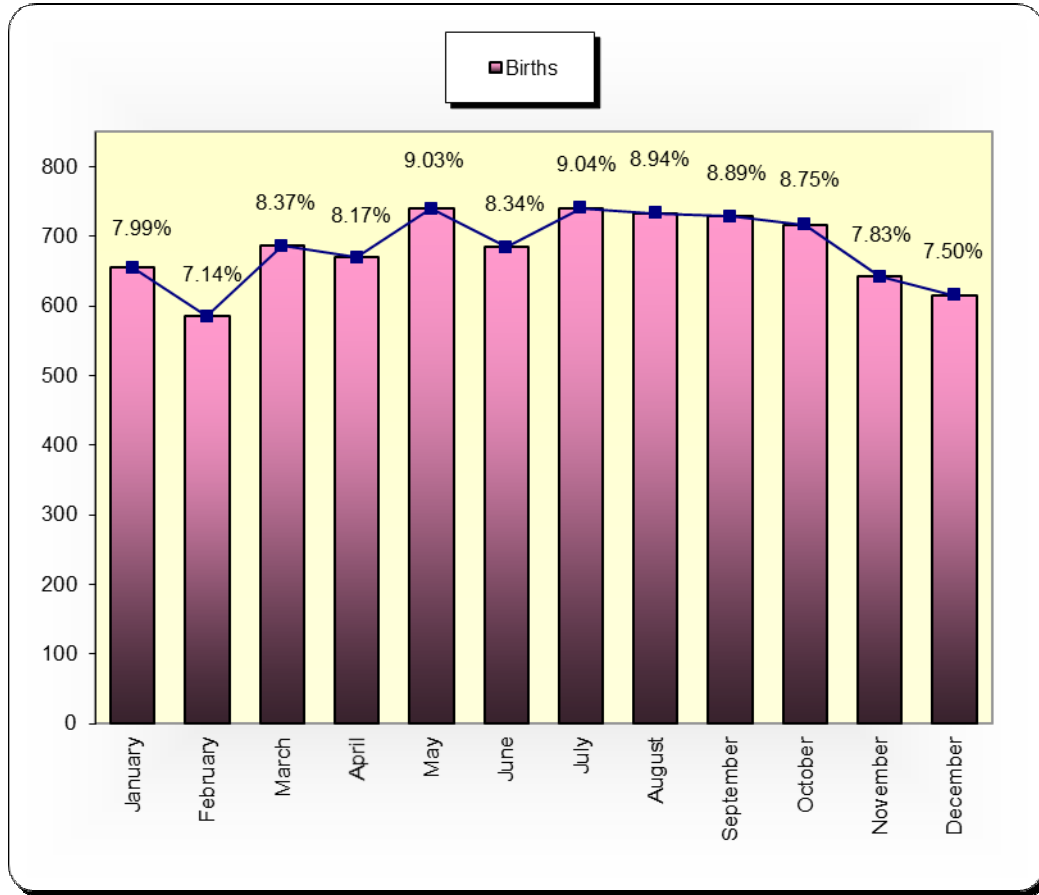

Births by Month, Nova Scotia 2017

MONTH	JANUARY	FEBRUARY	MARCH	APRIL	MAY	JUNE	JULY	AUGUST	SEPTEMBER	OCTOBER	NOVEMBER	DECEMBER
NO. OF BIRTHS	655	585	686	670	740	684	741	733	729	717	642	615

Table 1

Live Births by Occurrence and Residence and Live Births in Hospital by Residence for Counties and Incorporated Urban Places of Population 1,000 and Over, Nova Scotia, 2017

COUNTY OR PLACE	TOTAL BIRTHS				HOSPITAL BIRTHS			
	TOTAL BY OCCURRENCE	TOTAL BY RESIDENCE	BY OCCURRENCE RESIDENCE ELSEWHERE	BY RESIDENCE OCCURRENCE ELSEWHERE*	TOTAL BY OCCURRENCE	TOTAL BY RESIDENCE	BY OCCURRENCE RESIDENCE ELSEWHERE	BY RESIDENCE OCCURRENCE ELSEWHERE*
BRIDGETOWN (T)	0	9	0	9	0	9	0	9
MIDDLETON (T)	3	18	2	17	3	18	2	17
ANNAPOLIS COUNTY	5	139	1	135	3	137	1	135
ANTIGONISH (T)	366	88	289	11	366	88	289	11
ANTIGONISH COUNTY	367	156	226	15	366	155	226	15
CAPE BRETON RGM (R)	920	828	110	19	919	827	110	19
CAPE BRETON COUNTY	920	832	106	19	919	831	106	19
STEWIACKE (T)	0	25	0	25	0	25	0	25
TRURO (T)	465	178	319	32	464	178	318	32
COLCHESTER COUNTY	466	445	110	89	465	445	109	89
AMHERST (T)	0	86	0	86	0	86	0	86
OXFORD (T)	0	16	0	16	0	16	0	16
PARRSBORO (T)	0	13	0	13	0	13	0	13
SPRINGHILL (T)	0	35	0	35	0	35	0	35
CUMBERLAND COUNTY	225	216	51	42	225	216	51	42
DIGBY (T)	1	34	1	34	1	34	1	34
DIGBY COUNTY	1	117	0	116	1	117	0	116
GUYSBOROUGH COUNTY	1	36	0	35	1	36	0	35
BEDFORD (T)	0	204	0	204	0	204	0	204
DARTMOUTH (C)	12	837	1	826	1	827	0	826
HALIFAX (C)	4682	1486	3201	6	4670	1476	3198	5
HALIFAX COUNTY	4705	3971	756	24	4672	3939	754	23
HANTSPORT (T)	0	15	0	15	0	15	0	15
WINDSOR (T)	1	72	0	71	1	72	0	71
HANTS COUNTY	3	420	0	417	1	417	0	416
PORT HAWKESBURY (T)	0	27	0	27	0	27	0	27
INVERNESS COUNTY	1	140	0	139	1	140	0	139
BERWICK (T)	1	36	0	35	0	35	0	35
KENTVILLE (T)	698	111	597	10	697	111	596	10
WOLFVILLE (T)	0	36	0	36	0	36	0	36
KINGS COUNTY	699	485	245	31	697	483	244	30
BRIDGEWATER (T)	361	99	282	21	358	96	282	21
LUNENBURG (T)	2	28	1	27	0	27	0	27
LUNENBURG COUNTY	372	372	107	108	358	359	106	108
NEW GLASGOW (T)	274	108	184	18	274	108	184	18
PICTOU (T)	0	45	0	45	0	45	0	45
STELLARTON (T)	0	26	0	26	0	26	0	26
TRENTON (T)	0	29	0	29	0	29	0	29
WESTVILLE (T)	0	40	0	40	0	40	0	40
PICTOU COUNTY	274	343	7	76	274	343	7	76
QUEENS COUNTY	1	54	0	53	0	53	0	53
RICHMOND COUNTY	1	72	0	71	0	71	0	71
SHELBURNE (T)	0	35	0	35	0	35	0	35
SHELBURNE COUNTY	0	116	0	116	0	115	0	115
VICTORIA COUNTY	0	72	0	72	0	72	0	72
YARMOUTH (T)	321	109	218	6	320	108	218	6
YARMOUTH COUNTY	321	211	120	10	320	210	120	10
PROVINCIAL TOTAL	8362	8197	165		8303	8139	164	

* Births of residents of place or county occurring elsewhere in Nova Scotia.

** Births occurring outside Nova Scotia to Nova Scotia residents are not included in this table.

Table II

Live Births by Age of Parents, Nova Scotia, 2017

AGE OF MOTHER	AGE OF FATHER												
	TOTAL	UNDER 20	20-24	25-29	30-34	35-39	40-44	45-49	50-54	55-59	60-64	65 AND OVER	NOT STATED
12 YEARS	0	0	0	0	0	0	0	0	0	0	0	0	0
13 YEARS	0	0	0	0	0	0	0	0	0	0	0	0	0
14 YEARS	1	0	0	0	0	0	0	0	0	0	0	0	1
TOTAL UNDER 15 YEARS	1	0	0	0	0	0	0	0	0	0	0	0	1
15 YEARS	5	2	1	0	0	0	0	0	0	0	0	0	2
16 YEARS	15	7	1	1	0	0	0	0	0	0	0	0	6
17 YEARS	41	14	10	3	0	0	0	0	0	0	0	0	14
18 YEARS	72	15	26	5	0	0	1	1	0	0	0	0	24
19 YEARS	149	27	71	15	5	1	0	0	1	0	0	0	29
TOTAL 15-19 YEARS	282	65	109	24	5	1	1	1	1	0	0	0	75
20 YEARS	178	12	80	33	7	5	0	0	0	0	0	0	41
21 YEARS	218	5	110	51	10	4	1	3	1	0	0	0	33
22 YEARS	272	3	106	76	23	11	1	0	0	0	0	0	52
23 YEARS	304	1	106	108	32	7	0	1	1	0	0	0	48
24 YEARS	348	0	84	151	46	16	4	3	0	0	0	0	44
TOTAL 20-24 YEARS	1,320	21	486	419	118	43	6	7	2	0	0	0	218
25 YEARS	411	0	48	221	80	16	6	4	2	1	0	0	33
26 YEARS	433	0	25	236	92	29	7	2	1	2	0	0	39
27 YEARS	520	1	16	241	161	47	8	3	2	1	0	0	40
28 YEARS	476	0	9	207	172	46	11	2	0	0	0	0	29
29 YEARS	516	0	7	153	240	72	16	4	1	0	1	0	22
TOTAL 25-29 YEARS	2,356	1	105	1,058	745	210	48	15	6	4	1	0	163
30 YEARS	599	1	10	91	361	89	24	5	3	1	0	0	14
31 YEARS	602	0	3	66	345	120	34	9	5	0	1	0	19
32 YEARS	540	0	1	38	292	126	42	9	5	3	0	0	24
33 YEARS	487	0	0	27	232	159	39	6	3	0	0	0	21
34 YEARS	423	0	1	18	150	184	45	12	2	0	0	0	11
TOTAL 30-34 YEARS	2,651	1	15	240	1,380	678	184	41	18	4	1	0	89
35 YEARS	413	1	0	12	105	191	60	23	5	0	1	0	15
36 YEARS	315	0	0	7	48	162	65	10	3	1	1	0	18
37 YEARS	281	0	1	8	52	142	47	16	3	2	0	0	10
38 YEARS	203	0	0	5	19	77	58	21	5	2	0	0	16
39 YEARS	147	0	0	1	19	47	50	15	3	0	1	0	11
TOTAL 35-39 YEARS	1,359	1	1	33	243	619	280	85	19	5	3	0	69
40 YEARS	76	0	0	2	5	21	29	14	2	0	0	1	2
41 YEARS	65	0	0	2	6	14	24	13	1	2	0	0	3
42 YEARS	33	0	0	1	0	1	15	9	4	0	0	0	3
43 YEARS	24	0	0	1	2	4	4	6	5	1	0	0	1
44 YEARS	13	0	0	1	2	1	2	4	1	1	0	0	1
TOTAL 40-44 YEARS	211	0	0	7	15	41	74	46	13	4	0	1	10
45 YEARS	10	0	0	0	0	1	1	6	2	0	0	0	0
46 YEARS	1	0	0	0	0	0	1	0	0	0	0	0	0
47 YEARS	2	0	0	0	0	1	0	0	0	0	1	0	0
48 YEARS	0	0	0	0	0	0	0	0	0	0	0	0	0
49 YEARS	0	0	0	0	0	0	0	0	0	0	0	0	0
TOTAL 45-49 YEARS	13	0	0	0	0	2	2	6	2	0	1	0	0
50+ YEARS	1	0	0	0	0	0	0	0	1	0	0	0	0
TOTAL NOT STATED	3	0	0	0	0	0	0	0	0	0	0	0	3
PROVINCIAL TOTAL	8,197	89	716	1,781	2,506	1,594	595	201	62	17	6	1	628

Table III

Live Births by Age of Mother and Live Birth Order, Nova Scotia 2017

AGE OF MOTHER	TOTAL	1ST	2ND	3RD	4TH	5TH	6TH	7TH	8TH	9TH	10TH	11TH	12TH	13TH	14TH	15+
12 YEARS	0	0	0	0	0	0	0	0	0	0	0	0	0	0	0	0
13 YEARS	0	0	0	0	0	0	0	0	0	0	0	0	0	0	0	0
14 YEARS	1	1	0	0	0	0	0	0	0	0	0	0	0	0	0	0
TOTAL UNDER 15	1	1	0	0	0	0	0	0	0	0	0	0	0	0	0	0
15 YEARS	5	5	0	0	0	0	0	0	0	0	0	0	0	0	0	0
16 YEARS	15	15	0	0	0	0	0	0	0	0	0	0	0	0	0	0
17 YEARS	41	39	2	0	0	0	0	0	0	0	0	0	0	0	0	0
18 YEARS	72	60	11	1	0	0	0	0	0	0	0	0	0	0	0	0
19 YEARS	149	116	30	3	0	0	0	0	0	0	0	0	0	0	0	0
TOTAL 15-19	282	235	43	4	0	0	0	0	0	0	0	0	0	0	0	0
20 YEARS	178	133	35	9	1	0	0	0	0	0	0	0	0	0	0	0
21 YEARS	218	137	67	12	2	0	0	0	0	0	0	0	0	0	0	0
22 YEARS	272	159	86	20	5	1	1	0	0	0	0	0	0	0	0	0
23 YEARS	304	167	89	34	12	2	0	0	0	0	0	0	0	0	0	0
24 YEARS	348	145	141	50	12	0	0	0	0	0	0	0	0	0	0	0
TOTAL 20-24	1,320	741	418	125	32	3	1	0	0	0	0	0	0	0	0	0
25 YEARS	411	197	140	57	12	4	1	0	0	0	0	0	0	0	0	0
26 YEARS	433	212	145	51	20	4	1	0	0	0	0	0	0	0	0	0
27 YEARS	520	239	167	78	24	11	1	0	0	0	0	0	0	0	0	0
28 YEARS	476	231	140	74	21	5	3	2	0	0	0	0	0	0	0	0
29 YEARS	516	235	177	63	32	6	1	0	1	0	0	1	0	0	0	0
TOTAL 25-29	2,356	1,114	769	323	109	30	7	2	1	0	0	1	0	0	0	0
30 YEARS	599	294	204	58	32	7	3	1	0	0	0	0	0	0	0	0
31 YEARS	602	243	228	81	28	15	3	2	2	0	0	0	0	0	0	0
32 YEARS	540	228	177	92	30	10	2	0	1	0	0	0	0	0	0	0
33 YEARS	487	179	189	68	29	11	8	1	1	1	0	0	0	0	0	0
34 YEARS	423	142	153	88	24	7	3	3	2	1	0	0	0	0	0	0
TOTAL 30-34	2,651	1,086	951	387	143	50	19	7	6	2	0	0	0	0	0	0
35 YEARS	413	131	155	75	30	14	7	1	0	0	0	0	0	0	0	0
36 YEARS	315	81	125	70	24	7	3	3	0	1	0	0	1	0	0	0
37 YEARS	281	78	121	56	20	1	2	3	0	0	0	0	0	0	0	0
38 YEARS	203	65	62	39	18	10	5	3	1	0	0	0	0	0	0	0
39 YEARS	147	29	55	34	16	5	4	2	1	1	0	0	0	0	0	0
TOTAL 35-39	1,359	384	518	274	108	37	21	12	2	2	0	0	1	0	0	0
40 YEARS	76	20	34	12	5	2	0	0	3	0	0	0	0	0	0	0
41 YEARS	65	18	24	11	9	1	0	1	1	0	0	0	0	0	0	0
42 YEARS	33	7	13	5	6	0	1	0	0	0	1	0	0	0	0	0
43 YEARS	24	6	6	4	1	4	0	2	0	0	0	0	0	0	0	1
44 YEARS	13	2	4	3	0	2	0	1	0	0	1	0	0	0	0	0
TOTAL 40-44	211	53	81	35	21	9	1	4	4	0	2	0	0	0	0	1
45 YEARS	10	6	1	1	1	1	0	0	0	0	0	0	0	0	0	0
46 YEARS	1	0	1	0	0	0	0	0	0	0	0	0	0	0	0	0
47 YEARS	2	2	0	0	0	0	0	0	0	0	0	0	0	0	0	0
48 YEARS	0	0	0	0	0	0	0	0	0	0	0	0	0	0	0	0
49 YEARS	0	0	0	0	0	0	0	0	0	0	0	0	0	0	0	0
TOTAL 45-49	13	8	2	1	1	1	0	0	0	0	0	0	0	0	0	0
50+YEARS	1	0	1	0	0	0	0	0	0	0	0	0	0	0	0	0
TOTAL NOT STATED	3	1	0	1	1	0	0	0	0	0	0	0	0	0	0	0
PROVINCIAL TOTAL	8,197	3,623	2,783	1,150	415	130	49	25	13	4	2	1	1	0	0	1

Table IV

Live Births by Age of Mother and Birth Weight, Nova Scotia, 2017

BIRTH WEIGHT (IN GRAMS)	AGE OF MOTHER											
	GENDER	TOTAL	<15	15-19	20-24	25-29	30-34	35-39	40-44	45+	NOT STATED	
<500	M	0	0	0	0	0	0	0	0	0	0	0
	F	5	0	1	1	1	0	2	0	0	0	0
500-749	M	8	0	2	2	2	1	1	0	0	0	0
	F	10	0	0	2	5	2	1	0	0	0	0
750-999	M	7	0	0	0	4	3	0	0	0	0	0
	F	9	0	0	1	6	0	2	0	0	0	0
1000-1249	M	5	0	1	0	0	2	2	0	0	0	0
	F	6	0	0	0	3	3	0	0	0	0	0
1250-1499	M	13	0	1	2	1	5	3	1	0	0	0
	F	16	0	2	6	2	3	3	0	0	0	0
1500-1749	M	25	0	1	6	5	7	6	0	0	0	0
	F	24	0	1	4	6	8	4	1	0	0	0
1750-1999	M	27	0	2	3	4	7	7	3	1	0	0
	F	31	0	1	4	11	10	5	0	0	0	0
2000-2249	M	62	0	3	9	16	22	9	2	1	0	0
	F	71	0	4	17	16	24	10	0	0	0	0
2250-2499	M	119	0	8	27	33	34	16	1	0	0	0
	F	126	1	6	31	30	37	18	3	0	0	0
2500-2749	M	186	0	4	28	46	62	36	6	4	0	0
	F	207	0	10	31	60	64	36	6	0	0	0
2750-2999	M	390	0	8	75	113	112	71	10	1	0	0
	F	483	0	24	86	154	149	56	14	0	0	0
3000-3249	M	613	0	26	114	180	179	93	20	1	0	0
	F	736	0	25	124	216	237	109	24	1	0	0
3250-3499	M	860	0	26	139	267	280	118	27	1	2	0
	F	826	0	29	132	238	259	143	25	0	0	0
3500-3749	M	786	0	26	119	217	276	129	19	0	0	0
	F	609	0	17	80	168	221	104	18	1	0	0
3750-3999	M	597	0	14	86	167	203	117	8	2	0	0
	F	424	0	16	56	129	136	82	5	0	0	0
4000-4249	M	294	0	6	47	83	100	52	5	1	0	0
	F	195	0	6	28	48	65	46	2	0	0	0
4250-4499	M	187	0	5	25	53	61	38	4	0	1	0
	F	97	0	3	10	29	34	18	3	0	0	0
4500-4749	M	64	0	3	11	18	20	11	1	0	0	0
	F	27	0	1	4	10	9	3	0	0	0	0
4750-4999	M	22	0	0	6	6	6	3	1	0	0	0
	F	12	0	0	0	4	4	2	2	0	0	0
5000-5249	M	5	0	0	1	1	1	2	0	0	0	0
	F	7	0	0	3	1	2	1	0	0	0	0
5250-5499	M	2	0	0	0	1	1	0	0	0	0	0
	F	1	0	0	0	0	1	0	0	0	0	0
5500+	M	3	0	0	0	2	1	0	0	0	0	0
	F	0	0	0	0	0	0	0	0	0	0	0
TOTAL	M	4,275	0	136	700	1,219	1,383	714	108	12	3	0
	F	3,922	1	146	620	1,137	1,268	645	103	2	0	0

Table V

Live Births by Gestation Period and Birth Weight, Nova Scotia, 2017

BIRTH WEIGHT (IN GRAMS)	GENDER	TOTAL	GESTATION PERIOD (IN COMPLETED WEEKS)				
			<20	20-27	28-36	37-41	42+
<500	M	0	0	0	0	0	0
	F	5	0	4	0	1	0
500-749	M	8	0	7	1	0	0
	F	10	0	10	0	0	0
750-999	M	7	0	5	2	0	0
	F	9	0	8	1	0	0
1000-1249	M	5	0	1	4	0	0
	F	6	0	0	6	0	0
1250-1499	M	13	0	0	13	0	0
	F	16	0	0	15	1	0
1500-1749	M	25	0	0	23	2	0
	F	24	0	0	23	1	0
1750-1999	M	27	0	0	23	4	0
	F	31	0	0	27	4	0
2000-2249	M	62	0	0	45	17	0
	F	71	0	0	45	26	0
2250-2499	M	119	0	0	64	55	0
	F	126	0	0	43	82	1
2500-2749	M	186	0	0	50	136	0
	F	207	0	0	45	162	0
2750-2999	M	390	0	0	62	328	0
	F	483	0	0	33	450	0
3000-3249	M	613	0	0	23	587	3
	F	736	0	0	15	720	1
3250-3499	M	860	0	0	17	842	1
	F	826	0	0	4	818	4
3500-3749	M	786	0	0	6	779	1
	F	609	0	0	1	606	2
3750-3999	M	597	0	0	4	586	7
	F	424	0	0	0	416	8
4000-4249	M	294	0	0	2	289	3
	F	195	0	0	1	192	2
4250-4499	M	187	0	0	1	184	2
	F	97	0	0	0	95	2
4500-4749	M	64	0	0	1	63	0
	F	27	0	0	0	27	0
4750-4999	M	22	0	0	1	21	0
	F	12	0	0	1	11	0
5000-5249	M	5	0	0	0	5	0
	F	7	0	0	0	7	0
5250-5499	M	2	0	0	0	2	0
	F	1	0	0	0	1	0
5500+	M	3	0	0	0	3	0
	F	0	0	0	0	0	0
TOTAL	M	4,275	0	13	342	3,903	17
	F	3,922	0	22	260	3,620	20

Summary of Death Statistics

- In 2017, there were 9,494 deaths occurring to residents of Nova Scotia, of which 50.6% were males (4,806) and 49.4% were females (4,688).
- Guysborough County experienced the highest death rate per 1,000 population at 15.4. Victoria and Shelburne Counties had the second and third highest at 15.1 and 14.3 respectively.
- Halifax and Antigonish Counties experienced the lowest death rates per 1,000 population at 7.6 and 8.3 respectively.
- The provincial death rate for 2017 was 10.0 deaths per 1,000 population.
- There were 2,407 deaths due to diseases of the circulatory system in Nova Scotia, which is 25.3% of all deaths. Of these:
 - 613 were due to chronic ischemic heart disease – 6.5% of all deaths
 - 413 were due to acute myocardial infarction (heart attack) – 4.4% of all deaths
 - 461 were due to cerebrovascular disease, including stroke – 4.9% of all deaths
- There were 2,741 deaths due to malignant neoplasms (cancer) in Nova Scotia, 28.9% of all deaths. The greatest number of these deaths were due to cancer of the trachea, bronchus, and lung (712 deaths), colon cancer (183 deaths), and breast cancer (172 deaths).
- There were 518 deaths due to chronic obstructive pulmonary disease, 5.5% of all deaths.
- There were 465 deaths due to diseases of the digestive system, including liver disease – 4.9% of all deaths.
- There were 475 deaths due to accidents and unintentional injury – 5.0% of all deaths.
- There were 265 deaths due to diabetes – 2.8% of all deaths.
- There were 174 deaths due to influenza (34) and pneumonia (140) – 1.8% of all deaths.
- There were 134 deaths due to intentional self-harm (suicide).
- Nova Scotians are most likely to die in hospital:
 - 5,427 died in hospital
 - 1,860 died at home
 - 1,987 died in another healthcare facility (i.e. nursing home)
 - 220 died at another locale
- 49.6% of those who died during 2017 were aged 80 years or over.

Chart II

Deaths by Month with Percentages, Nova Scotia 2017

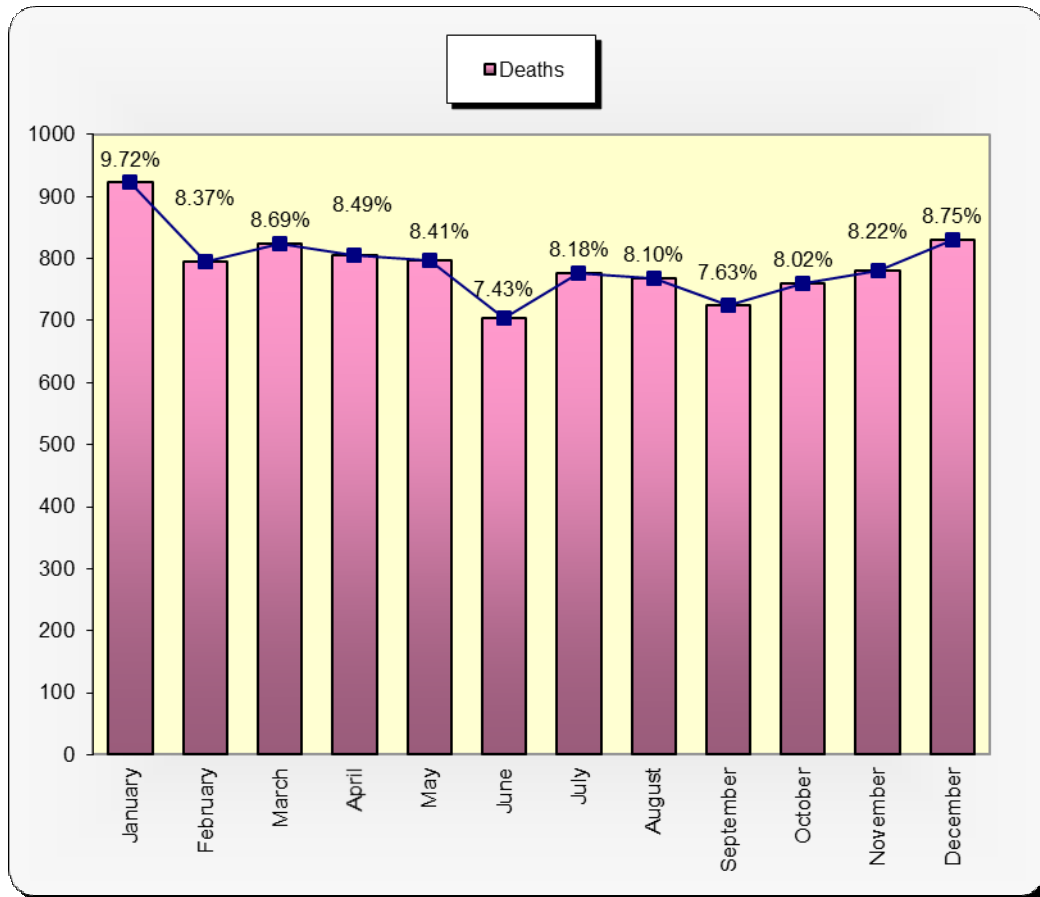

Deaths by Month, Nova Scotia 2017

MONTH	JANUARY	FEBRUARY	MARCH	APRIL	MAY	JUNE	JULY	AUGUST	SEPTEMBER	OCTOBER	NOVEMBER	DECEMBER
No. of Deaths	923	795	825	806	798	705	777	769	724	761	780	831

Table VI

*General Summary of Deaths for Counties and Incorporated Urban Places of Population 1,000 and Over,
Nova Scotia, 2017*

COUNTY OR PLACE	TOTAL DEATHS		HOSPITAL DEATHS	INFANT DEATHS (UNDER 1 YEAR)								MATERNAL DEATHS
				TOTAL		NEONATAL				POST-NEONATAL		
	M					UNDER 7 DAYS		7-27 DAYS		28 DAYS - 1 YEAR		
				M	F	M	F	M	F	M	F	
BRIDGETOWN (T)	22	31	20	0	0	0	0	0	0	0	0	0
MIDDLETON (T)	30	23	31	0	0	0	0	0	0	0	0	0
ANAPOLIS COUNTY	138	127	143	0	0	0	0	0	0	0	0	0
ANTIGONISH (T)	36	53	55	0	0	0	0	0	0	0	0	0
ANTIGONISH COUNTY	75	87	99	0	0	0	0	0	0	0	0	0
CAPE BRETON RGM (R)	669	640	815	1	4	0	2	0	2	1	0	0
CAPE BRETON COUNTY	670	642	815	1	4	0	2	0	2	1	0	0
STEWIACKE (T)	10	7	10	0	0	0	0	0	0	0	0	0
TRURO (T)	138	143	154	0	1	0	1	0	0	0	0	0
COLCHESTER COUNTY	315	284	335	2	1	2	1	0	0	0	0	0
AMHERST (T)	82	87	102	0	1	0	0	0	0	0	1	0
OXFORD (T)	11	9	12	0	0	0	0	0	0	0	0	0
PARRSBORO (T)	15	15	16	0	0	0	0	0	0	0	0	0
SPRINGHILL (T)	23	24	27	0	0	0	0	0	0	0	0	0
CUMBERLAND COUNTY	197	209	242	0	1	0	0	0	0	0	1	0
DIGBY (T)	28	36	24	0	0	0	0	0	0	0	0	0
DIGBY COUNTY	112	104	117	0	0	0	0	0	0	0	0	0
GUYSBOROUGH COUNTY	55	58	63	0	1	0	1	0	0	0	0	0
BEDFORD (T)	73	68	62	1	0	0	0	0	0	1	0	0
DARTMOUTH (C)	355	382	467	0	1	0	0	0	0	0	1	0
HALIFAX (C)	702	722	696	3	5	2	3	1	1	0	1	1
HALIFAX COUNTY	1655	1605	1776	6	6	3	3	2	1	1	2	1
HANTSPORT (T)	10	4	12	1	0	1	0	0	0	0	0	0
WINDSOR (T)	42	76	47	0	0	0	0	0	0	0	0	0
HANTS COUNTY	196	209	211	4	1	3	0	1	0	0	1	0
PORT HAWKESBURY (T)	23	20	19	0	0	0	0	0	0	0	0	0
INVERNESS COUNTY	117	121	129	0	1	0	1	0	0	0	0	0
BERWICK (T)	37	38	37	0	1	0	0	0	0	0	1	0
KENTVILLE (T)	69	69	67	0	0	0	0	0	0	0	0	0
WOLFVILLE (T)	24	41	31	0	0	0	0	0	0	0	0	0
KINGS COUNTY	284	277	308	0	1	0	0	0	0	0	1	0
BRIDGEWATER (T)	48	59	69	0	0	0	0	0	0	0	0	0
LUNENBURG (T)	38	39	34	0	0	0	0	0	0	0	0	0
LUNENBURG COUNTY	266	292	310	0	2	0	1	0	0	0	1	0
NEW GLASGOW (T)	77	81	104	0	0	0	0	0	0	0	0	0
PICTOU (T)	38	29	45	0	1	0	1	0	0	0	0	0
STELLARTON (T)	25	18	34	0	0	0	0	0	0	0	0	0
TRENTON (T)	10	15	10	0	0	0	0	0	0	0	0	0
WESTVILLE (T)	19	20	31	0	0	0	0	0	0	0	0	0
PICTOU COUNTY	287	242	355	0	1	0	1	0	0	0	0	0
QUEENS COUNTY	61	80	82	0	0	0	0	0	0	0	0	0
RICHMOND COUNTY	71	48	73	1	0	0	0	0	0	1	0	0
SHELBURNE (T)	18	15	21	0	0	0	0	0	0	0	0	0
SHELBURNE COUNTY	106	95	118	0	0	0	0	0	0	0	0	0
VICTORIA COUNTY	49	52	54	0	0	0	0	0	0	0	0	0
YARMOUTH (T)	56	68	72	0	0	0	0	0	0	0	0	0
YARMOUTH COUNTY	152	156	197	0	0	0	0	0	0	0	0	0
PROVINCIAL TOTAL	4806	4688	5427	14	19	8	10	3	3	3	6	1

Table VII

Deaths and Hospital Deaths by Occurrence and Residence for Counties and Incorporated Urban Places of Population 1,000 and Over, Nova Scotia, 2017

COUNTY OR PLACE	TOTAL DEATHS				HOSPITAL DEATHS			
	TOTAL BY OCCURRENCE	TOTAL BY RESIDENCE	BY OCCURRENCE RESIDENCE ELSEWHERE	BY RESIDENCE OCCURRENCE ELSEWHERE	TOTAL BY OCCURRENCE	TOTAL BY RESIDENCE	BY OCCURRENCE RESIDENCE ELSEWHERE	BY RESIDENCE OCCURRENCE ELSEWHERE
BRIDGETOWN (T)	37	53	5	21	0	20	0	20
MIDDLETON (T)	123	54	78	9	101	32	77	8
ANNAPOLIS COUNTY	258	265	39	46	139	143	38	42
ANTIGONISH (T)	163	89	83	9	125	55	78	8
ANTIGONISH COUNTY	191	162	47	18	125	99	40	14
CAPE BRETON RGM (R)	1302	1309	44	50	809	815	36	42
CAPE BRETON COUNTY	1305	1312	44	51	809	815	36	42
STEWIACKE (T)	6	17	1	12	0	10	0	10
TRURO (T)	472	281	219	28	353	154	216	17
COLCHESTER COUNTY	649	599	95	45	385	335	90	40
AMHERST (T)	70	169	3	102	0	102	0	102
OXFORD (T)	4	20	0	16	0	12	0	12
PARRSBORO (T)	21	30	7	16	2	16	1	15
SPRINGHILL (T)	37	47	11	21	12	27	6	21
CUMBERLAND COUNTY	386	406	6	26	218	242	2	26
DIGBY (T)	102	64	46	8	49	24	33	8
DIGBY COUNTY	148	216	9	77	49	117	8	76
GUYSBOROUGH COUNTY	83	113	6	36	35	63	3	31
BEDFORD (T)	78	141	6	69	0	62	0	62
DARTMOUTH (C)	647	737	129	219	393	467	114	188
HALIFAX (C)	2338	1424	950	36	1582	696	905	19
HALIFAX COUNTY	3552	3260	369	77	2068	1776	348	56
HANTSPORT (T)	2	14	0	12	0	12	0	12
WINDSOR (T)	202	118	97	13	127	47	92	12
HANTS COUNTY	331	405	44	118	127	211	29	113
PORT HAWKESBURY (T)	25	43	3	21	0	19	0	19
INVERNESS COUNTY	185	238	5	58	77	129	1	53
BERWICK (T)	37	75	0	38	0	37	0	37
KENTVILLE (T)	359	138	231	10	288	67	230	9
WOLFVILLE (T)	32	65	0	33	0	31	0	31
KINGS COUNTY	541	561	47	67	291	308	46	63
BRIDGEWATER (T)	285	107	195	17	249	69	191	11
LUNENBURG (T)	95	77	34	16	50	34	32	16
LUNENBURG COUNTY	547	558	32	43	299	310	25	36
NEW GLASGOW (T)	380	158	231	9	325	104	228	7
PICTOU (T)	30	67	1	38	8	45	0	37
STELLARTON (T)	5	43	0	38	0	34	0	34
TRENTON (T)	15	25	0	10	0	10	0	10
WESTVILLE (T)	5	39	0	34	0	31	0	31
PICTOU COUNTY	506	529	18	41	333	355	15	37
QUEENS COUNTY	144	141	19	16	77	82	9	14
RICHMOND COUNTY	120	119	25	24	68	73	19	24
SHELBURNE (T)	7	33	1	27	0	21	0	21
SHELBURNE COUNTY	127	201	3	77	44	118	0	74
VICTORIA COUNTY	93	101	13	21	47	54	11	18
YARMOUTH (T)	359	124	239	4	308	72	238	2
YARMOUTH COUNTY	419	308	125	14	308	197	121	10
PROVINCIAL TOTAL	9585	9494	91		5499	5427	72	

Table VIII

Deaths by Cause and Sex, by Age Group, Nova Scotia, 2017

CAUSE OF DEATH	SEX	TOTAL	<1 YEAR	1-4 YEARS	5-9 YEARS	10-14 YEARS	15-19 YEARS	20-24 YEARS	25-44 YEARS	45-64 YEARS	65-79 YEARS	80+ YEARS	NOT STATED
I. CERTAIN INFECTIOUS AND PARASITIC DISEASES													
INTESTINAL INFECTIONS DUE TO OTHER SPECIFIED ORGANISMS													
	M	7	0	0	0	0	0	0	0	0	2	5	0
	F	8	0	0	0	0	0	0	0	0	1	7	0
GASTROENTERITIS AND COLITIS OF UNSPECIFIED ORIGIN													
	M	2	0	0	0	0	0	0	0	1	0	1	0
	F	13	0	0	0	0	0	0	0	0	3	10	0
OTHER TUBERCULOSIS													
	M	0	0	0	0	0	0	0	0	0	0	0	0
	F	1	0	0	0	0	0	0	0	1	0	0	0
SEPTICEMIA													
	M	31	0	0	0	0	0	0	0	2	11	18	0
	F	30	0	0	0	0	0	0	0	3	4	23	0
OTHER ZOONOTIC AND BACTERIAL DISEASES													
	M	7	0	0	0	0	0	0	0	2	2	3	0
	F	5	0	0	0	0	0	0	0	0	2	3	0
LYME DISEASE													
	M	1	0	0	0	0	0	0	0	0	1	0	0
	F	0	0	0	0	0	0	0	0	0	0	0	0
HERPESVIRAL (HERPES SIMPLEX) INFECTIONS													
	M	0	0	0	0	0	0	0	0	0	0	0	0
	F	1	0	0	0	0	0	0	0	0	0	1	0
ZOSTER (HERPES ZOSTER)													
	M	0	0	0	0	0	0	0	0	0	0	0	0
	F	1	0	0	0	0	0	0	0	0	0	1	0
VIRAL HEPATITIS													
	M	5	0	0	0	0	0	0	1	2	2	0	0
	F	1	0	0	0	0	0	0	0	0	1	0	0
HUMAN IMMUNODEFICIENCY VIRUS (HIV) DISEASE RESULTING IN INFECTIOUS AND PARASITIC DISEASES													
	M	1	0	0	0	0	0	0	0	1	0	0	0
	F	0	0	0	0	0	0	0	0	0	0	0	0
HUMAN IMMUNODEFICIENCY VIRUS (HIV) DISEASE RESULTING IN OTHER CONDITIONS													
	M	1	0	0	0	0	0	0	0	0	1	0	0
	F	0	0	0	0	0	0	0	0	0	0	0	0
ALL OTHER AND UNSPECIFIED VIRAL DISEASES													
	M	2	0	0	0	0	0	0	0	0	1	1	0
	F	3	0	0	0	0	0	0	0	0	0	3	0
SEQUELAE OF TUBERCULOSIS													
	M	0	0	0	0	0	0	0	0	0	0	0	0
	F	1	0	0	0	0	0	0	0	0	0	1	0
ALL OTHER AND UNSPECIFIED INFECTIOUS AND PARASITIC DISEASES AND THEIR SEQUELAE													
	M	1	0	0	0	0	0	0	0	0	1	0	0
	F	5	0	0	0	0	0	0	0	1	3	1	0
I. CERTAIN INFECTIOUS AND PARASITIC DISEASES TOTAL													
	M	58	0	0	0	0	0	0	1	8	21	28	0
	F	69	0	0	0	0	0	0	0	5	14	50	0
II. NEOPLASMS													
MALIGNANT NEOPLASMS OF LIP													
	M	1	0	0	0	0	0	0	1	0	0	0	0
	F	0	0	0	0	0	0	0	0	0	0	0	0
MALIGNANT NEOPLASMS OF TONGUE													
	M	6	0	0	0	0	0	0	1	3	2	0	0
	F	3	0	0	0	0	0	0	0	1	2	0	0

CAUSE OF DEATH	SEX	TOTAL	<1 YEAR	1-4 YEARS	5-9 YEARS	10-14 YEARS	15-19 YEARS	20-24 YEARS	25-44 YEARS	45-64 YEARS	65-79 YEARS	80+ YEARS	NOT STATED
MALIGNANT NEOPLASMS OF PHARYNX													
	M	16	0	0	0	0	0	0	0	5	7	4	0
	F	5	0	0	0	0	0	0	0	1	3	1	0
MALIGNANT NEOPLASM OF OTHER AND UNSPECIFIED SITES WITHIN THE LIP, ORAL CAVITY AND PHARYNX													
	M	6	0	0	0	0	0	0	0	2	3	1	0
	F	6	0	0	0	0	0	0	0	0	4	2	0
MALIGNANT NEOPLASMS OF ESOPHAGUS													
	M	64	0	0	0	0	0	0	0	20	32	12	0
	F	14	0	0	0	0	0	0	0	5	8	1	0
MALIGNANT NEOPLASMS OF STOMACH													
	M	40	0	0	0	0	0	1	0	8	16	15	0
	F	26	0	0	0	0	0	1	0	4	9	12	0
MALIGNANT NEOPLASMS OF SMALL INTESTINE													
	M	3	0	0	0	0	0	0	0	2	0	1	0
	F	3	0	0	0	0	0	0	0	0	1	2	0
MALIGNANT NEOPLASMS OF COLON													
	M	99	0	0	0	0	0	0	1	20	51	27	0
	F	84	0	0	0	0	0	0	2	21	22	39	0
MALIGNANT NEOPLASMS RECTOSIGMOID JUNCTION AND RECTUM													
	M	64	0	0	0	0	0	0	0	21	26	17	0
	F	50	0	0	0	0	0	0	0	13	19	18	0
MALIGNANT NEOPLASMS OF ANUS AND ANAL CANAL													
	M	3	0	0	0	0	0	0	0	2	0	1	0
	F	3	0	0	0	0	0	0	0	1	2	0	0
MALIGNANT NEOPLASMS OF LIVER													
	M	40	0	0	0	0	0	0	0	7	29	4	0
	F	8	0	0	0	0	0	0	1	5	0	2	0
MALIGNANT NEOPLASMS INTRAHEPATIC BILE DUCT CARCINOMA													
	M	26	0	0	0	0	0	0	3	7	10	6	0
	F	28	0	0	0	0	0	0	1	10	10	7	0
MALIGNANT NEOPLASMS OF GALLBLADDER AND EXTRAHEPATIC BILE DUCTS													
	M	9	0	0	0	0	0	0	1	3	2	3	0
	F	8	0	0	0	0	0	0	0	3	3	2	0
MALIGNANT NEOPLASMS OF PANCREAS													
	M	93	0	0	0	0	0	0	1	30	50	12	0
	F	60	0	0	0	0	0	0	1	12	24	23	0
MALIGNANT NEOPLASMS OF OTHER AND ILL-DEFINED DIGESTIVE ORGANS													
	M	32	0	0	0	0	0	0	1	5	9	17	0
	F	27	0	0	0	0	0	0	0	4	9	14	0
MALIGNANT NEOPLASMS OF NASAL CAVITY, MIDDLE EAR AND ACCESSORY SINUSES													
	M	1	0	0	0	0	0	0	0	0	0	1	0
	F	1	0	0	0	0	0	0	0	0	0	1	0
MALIGNANT NEOPLASMS OF LARYNX													
	M	12	0	0	0	0	0	0	0	3	8	1	0
	F	7	0	0	0	0	0	0	0	1	4	2	0
MALIGNANT NEOPLASMS OF TRACHEA, BRONCHUS AND LUNG													
	M	388	0	0	0	0	0	0	2	91	218	77	0
	F	324	0	0	0	0	0	0	1	83	159	81	0
MALIGNANT NEOPLASMS OF THYMUS, HEART, MEDIASTINUM AND PLEURA													
	M	2	0	0	0	0	0	0	0	0	0	2	0
	F	0	0	0	0	0	0	0	0	0	0	0	0
MALIGNANT NEOPLASMS OF BONE AND ARTICULAR CARTILAGE													
	M	6	0	0	0	0	0	2	0	2	1	1	0
	F	1	0	0	0	0	0	0	0	1	0	0	0
MALIGNANT MELANOMA OF SKIN													
	M	25	0	0	0	0	0	0	2	7	13	3	0
	F	11	0	0	0	0	0	0	1	3	2	5	0
OTHER MALIGNANT NEOPLASMS OF SKIN													
	M	9	0	0	0	0	0	0	0	1	6	2	0
	F	3	0	0	0	0	0	0	0	0	1	2	0

CAUSE OF DEATH	SEX	TOTAL	<1 YEAR	1-4 YEARS	5-9 YEARS	10-14 YEARS	15-19 YEARS	20-24 YEARS	25-44 YEARS	45-64 YEARS	65-79 YEARS	80+ YEARS	NOT STATED
MESOTHELIOMA													
	M	15	0	0	0	0	0	0	0	3	6	6	0
	F	3	0	0	0	0	0	0	0	0	2	1	0
MALIGNANT NEOPLASMS OF OTHER MESOTHELIAL AND SOFT TISSUE													
	M	10	0	1	0	0	0	0	0	5	4	0	0
	F	9	0	0	0	0	0	0	0	2	6	1	0
MALIGNANT NEOPLASM OF BREAST													
	M	2	0	0	0	0	0	0	0	0	2	0	0
	F	170	0	0	0	0	0	0	11	38	59	62	0
MALIGNANT NEOPLASMS OF VULVA AND VAGINA													
	M	0	0	0	0	0	0	0	0	0	0	0	0
	F	9	0	0	0	0	0	0	0	4	1	4	0
MALIGNANT NEOPLASMS OF CERVIX UTERI													
	M	0	0	0	0	0	0	0	0	0	0	0	0
	F	12	0	0	0	0	0	0	0	7	3	2	0
MALIGNANT NEOPLASMS OF CORPUS UTERI AND UTERUS, PART UNSPECIFIED													
	M	0	0	0	0	0	0	0	0	0	0	0	0
	F	41	0	0	0	0	0	0	0	10	20	11	0
MALIGNANT NEOPLASMS OF OVARY													
	M	0	0	0	0	0	0	0	0	0	0	0	0
	F	47	0	0	0	0	0	0	3	8	22	14	0
MALIGNANT NEOPLASMS OF OTHER AND UNSPECIFIED FEMALE GENITAL ORGANS													
	M	0	0	0	0	0	0	0	0	0	0	0	0
	F	2	0	0	0	0	0	0	0	1	0	1	0
MALIGNANT NEOPLASMS OF PROSTATE													
	M	158	0	0	0	0	0	0	0	14	60	84	0
	F	0	0	0	0	0	0	0	0	0	0	0	0
MALIGNANT NEOPLASMS OF TESTIS													
	M	4	0	0	0	0	0	0	0	3	0	1	0
	F	0	0	0	0	0	0	0	0	0	0	0	0
MALIGNANT NEOPLASMS OF PENIS AND OTHER AND UNSPECIFIED MALE GENITAL ORGANS													
	M	2	0	0	0	0	0	0	0	1	0	1	0
	F	0	0	0	0	0	0	0	0	0	0	0	0
MALIGNANT NEOPLASMS OF KIDNEY AND RENAL PELVIS													
	M	43	0	0	0	0	0	0	1	10	18	14	0
	F	32	0	0	0	0	0	0	0	5	15	12	0
MALIGNANT NEOPLASMS OF BLADDER													
	M	54	0	0	0	0	0	0	1	3	21	29	0
	F	15	0	0	0	0	0	0	0	4	5	6	0
MALIGNANT NEOPLASMS OF OTHER AND UNSPECIFIED SITES WITHIN THE URINARY TRACT													
	M	7	0	0	0	0	0	0	0	4	2	1	0
	F	6	0	0	0	0	0	0	0	1	2	3	0
MALIGNANT NEOPLASM OF EYE AND ADNEXA													
	M	2	0	0	0	0	0	0	0	1	0	1	0
	F	0	0	0	0	0	0	0	0	0	0	0	0
MALIGNANT NEOPLASMS OF BRAIN													
	M	38	0	0	0	0	0	0	7	14	14	3	0
	F	32	0	0	1	0	0	0	1	11	14	5	0
MALIGNANT NEOPLASMS OF OTHER PARTS OF CENTRAL NERVOUS SYSTEM													
	M	0	0	0	0	0	0	0	0	0	0	0	0
	F	1	0	0	0	0	0	0	0	0	0	1	0
MALIGNANT NEOPLASMS OF THYROID AND OTHER ENDOCRINE GLANDS													
	M	6	0	0	0	0	0	0	1	1	4	0	0
	F	6	0	0	0	0	0	0	0	2	1	3	0
OTHER MALIGNANT NEOPLASMS OF OTHER AND UNSPECIFIED SITES													
	M	88	0	0	0	0	0	0	3	23	32	30	0
	F	71	0	0	0	0	0	0	0	13	16	42	0
HODGKIN'S DISEASE													
	M	3	0	0	0	0	0	0	0	2	1	0	0
	F	3	0	0	0	0	0	0	0	1	0	2	0

CAUSE OF DEATH	SEX	TOTAL	<1 YEAR	1-4 YEARS	5-9 YEARS	10-14 YEARS	15-19 YEARS	20-24 YEARS	25-44 YEARS	45-64 YEARS	65-79 YEARS	80+ YEARS	NOT STATED
NON-HODGKIN'S LYMPHOMA													
	M	48	0	0	0	0	0	0	1	12	24	11	0
	F	39	0	0	0	0	0	0	1	4	18	16	0
MALIGNANT NEOPLASMS OF OTHER AND UNSPECIFIED LYMPHOID, HEMATOPOIETIC AND RELATED TISSUE													
	M	1	0	0	0	0	0	0	0	0	0	1	0
	F	0	0	0	0	0	0	0	0	0	0	0	0
MALIGNANT IMMUNOPROLIFERATIVE DISEASES													
	M	2	0	0	0	0	0	0	0	0	1	1	0
	F	0	0	0	0	0	0	0	0	0	0	0	0
MULTIPLE MYELOMA AND MALIGNANT PLASMA CELL NEOPLASMS													
	M	24	0	0	0	0	0	0	0	8	11	5	0
	F	17	0	0	0	0	0	0	0	1	7	9	0
LYMPHOID LEUKEMIA													
	M	15	0	0	0	0	0	0	0	3	6	6	0
	F	9	0	0	0	0	0	0	0	2	2	5	0
MYELOID LEUKEMIA													
	M	43	0	0	0	0	0	1	0	6	23	13	0
	F	20	0	0	0	0	0	0	1	3	10	6	0
MONOCYTC LEUKEMIA													
	M	2	0	0	0	0	0	0	0	0	1	1	0
	F	1	0	0	0	0	0	0	0	0	1	0	0
OTHER AND UNSPECIFIED LEUKEMIA													
	M	7	0	0	0	0	0	0	1	1	3	2	0
	F	5	0	0	0	0	0	0	0	0	2	3	0
MALIGNANT NEOPLASMS SUB-TOTAL													
	M	1,519	0	1	0	0	0	4	26	352	717	419	0
	F	1,222	0	0	1	0	0	1	24	284	487	425	0
BENIGN NEOPLASMS OF EYE, BRAIN AND OTHER PARTS OF CENTRAL NERVOUS SYSTEM													
	M	2	0	0	0	0	0	0	0	2	0	0	0
	F	1	0	0	0	0	0	0	0	0	1	0	0
BENIGN NEOPLASMS OF OTHER AND UNSPECIFIED SITES													
	M	2	0	0	0	0	0	0	0	0	2	0	0
	F	1	0	0	0	0	0	0	0	0	1	0	0
BENIGN NEOPLASMS SUB-TOTAL													
	M	4	0	0	0	0	0	0	0	2	2	0	0
	F	2	0	0	0	0	0	0	0	0	2	0	0
NEOPLASMS OF UNCERTAIN OR UNKNOWN BEHAVIOR OF SPECIFIED SITES													
	M	24	0	0	0	0	0	1	0	1	7	15	0
	F	26	0	0	0	0	0	0	0	4	5	17	0
NEOPLASM OF UNCERTAIN OR UNKNOWN BEHAVIOR OF UNSPECIFIED SITES													
	M	1	0	0	0	0	0	0	0	0	0	1	0
	F	2	0	0	0	0	0	0	0	1	1	0	0
II. NEOPLASMS TOTAL													
	M	1,548	0	1	0	0	0	5	26	355	726	435	0
	F	1,252	0	0	1	0	0	1	24	289	495	442	0
III. DISEASES OF THE BLOOD + BLOOD-FORMING ORGANS + CERTAIN DISORDERS INVOLVING THE IMMUNE MECHANISM													
NUTRITIONAL ANEMIAS													
	M	1	0	0	0	0	0	0	0	0	1	0	0
	F	0	0	0	0	0	0	0	0	0	0	0	0
HEMOLYTIC ANEMIAS													
	M	1	0	0	0	0	0	0	0	0	0	1	0
	F	2	0	0	0	0	0	0	0	0	1	1	0
APLASTIC ANEMIAS													
	M	3	0	0	0	0	0	0	0	0	0	3	0
	F	2	0	0	0	0	0	0	0	0	0	2	0
ACUTE POSTHEMORRHAGIC AND OTHER ANEMIAS													
	M	6	0	0	0	0	0	0	1	2	1	2	0
	F	3	0	0	0	0	0	0	0	1	2	0	0
COAGULATION DEFECTS, PURPURA AND OTHER HEMORRHAGIC CONDITIONS													
	M	3	0	0	0	0	0	0	0	0	1	2	0
	F	4	0	0	0	0	0	0	0	0	3	1	0

CAUSE OF DEATH	SEX	TOTAL	<1 YEAR	1-4 YEARS	5-9 YEARS	10-14 YEARS	15-19 YEARS	20-24 YEARS	25-44 YEARS	45-64 YEARS	65-79 YEARS	80+ YEARS	NOT STATED
OTHER DISEASES OF BLOOD AND BLOOD-FORMING ORGANS													
	M	0	0	0	0	0	0	0	0	0	0	0	0
	F	2	0	0	0	0	0	0	0	1	1	0	0
CERTAIN DISORDERS INVOLVING THE IMMUNE MECHANISM													
	M	4	0	0	0	0	0	0	0	0	2	2	0
	F	2	0	0	0	0	0	0	0	1	1	0	0
III. DISEASES OF THE BLOOD + BLOOD-FORMING ORGANS + CERTAIN DISORDERS INVOLVING THE IMMUNE MECHANISM TOTAL													
	M	18	0	0	0	0	0	0	1	2	5	10	0
	F	15	0	0	0	0	0	0	0	3	8	4	0
IV. ENDOCRINE, NUTRITIONAL AND METABOLIC DISEASES													
DISORDERS OF THYROID GLAND													
	M	1	0	0	0	0	0	0	1	0	0	0	0
	F	2	0	0	0	0	0	0	0	0	1	1	0
DIABETES MELLITUS													
	M	148	0	0	0	0	0	0	2	30	66	50	0
	F	117	0	0	0	0	0	0	2	15	34	66	0
DISORDERS OF PITUITARY GLAND													
	M	1	0	0	0	0	0	0	0	0	0	1	0
	F	1	0	0	0	0	0	0	0	0	0	1	0
DISORDERS OF ADRENAL GLANDS													
	M	1	0	0	0	0	0	0	0	1	0	0	0
	F	0	0	0	0	0	0	0	0	0	0	0	0
OTHER AND UNSPECIFIED MALNUTRITION													
	M	2	0	0	0	0	0	0	0	0	0	2	0
	F	4	0	0	0	0	0	0	0	0	1	3	0
OTHER NUTRITIONAL DEFICIENCIES													
	M	1	0	0	0	0	0	0	0	1	0	0	0
	F	0	0	0	0	0	0	0	0	0	0	0	0
OBESITY AND OTHER HYPERTENSION													
	M	8	0	0	0	0	0	0	0	2	6	0	0
	F	8	0	0	0	0	0	0	0	4	1	3	0
CYSTIC FIBROSIS													
	M	0	0	0	0	0	0	0	0	0	0	0	0
	F	2	0	0	0	0	0	1	0	0	1	0	0
VOLUME DEPLETION, DISORDERS OF FLUID, ELECTROLYTE AND ACID-BASED BALANCE													
	M	6	0	0	0	0	0	0	0	2	1	3	0
	F	9	0	0	0	0	0	0	0	1	3	5	0
OTHER METABOLIC DISORDERS													
	M	26	0	1	0	0	1	0	0	7	10	7	0
	F	18	0	0	0	0	0	0	0	1	4	13	0
IV. ENDOCRINE, NUTRITIONAL AND METABOLIC DISEASES TOTAL													
	M	194	0	1	0	0	1	0	3	43	83	63	0
	F	161	0	0	0	0	0	1	2	21	45	92	0
V. MENTAL AND BEHAVIORAL DISORDERS													
ORGANIC DEMENTIA													
	M	262	0	0	0	0	0	0	0	1	45	216	0
	F	513	0	0	0	0	0	0	0	2	52	459	0
OTHER AND UNSPECIFIED ORGANIC MENTAL DISORDERS													
	M	2	0	0	0	0	0	0	0	0	0	2	0
	F	7	0	0	0	0	0	0	0	1	0	6	0
MENTAL AND BEHAVIORAL DISORDERS DUE TO USE OF ALCOHOL													
	M	23	0	0	0	0	0	0	2	9	10	2	0
	F	8	0	0	0	0	0	0	1	2	3	2	0
MENTAL AND BEHAVIORAL DISORDERS DUE TO OTHER PSYCHOACTIVE SUBSTANCE USE													
	M	4	0	0	0	0	0	0	2	2	0	0	0
	F	3	0	0	0	0	0	0	2	1	0	0	0
SCHIZOPHRENIA, SCHIZOTYPAL AND DELUSIONAL DISORDERS													
	M	0	0	0	0	0	0	0	0	0	0	0	0
	F	1	0	0	0	0	0	0	0	0	1	0	0
MOOD (AFFECTIVE) DISORDERS													
	M	2	0	0	0	0	0	0	0	0	0	2	0

CAUSE OF DEATH	SEX	TOTAL	<1 YEAR	1-4 YEARS	5-9 YEARS	10-14 YEARS	15-19 YEARS	20-24 YEARS	25-44 YEARS	45-64 YEARS	65-79 YEARS	80+ YEARS	NOT STATED
	F	7	0	0	0	0	0	0	0	0	2	5	0
V. MENTAL AND BEHAVIORAL DISORDERS TOTAL													
	M	293	0	0	0	0	0	0	4	12	55	222	0
	F	539	0	0	0	0	0	0	3	6	58	472	0
VI. DISEASES OF THE NERVOUS SYSTEM													
MENINGITIS													
	M	0	0	0	0	0	0	0	0	0	0	0	0
	F	2	0	0	0	0	0	0	0	0	1	1	0
OTHER INFLAMMATORY DISEASES OF CENTRAL NERVOUS SYSTEM													
	M	1	0	0	0	0	0	0	1	0	0	0	0
	F	0	0	0	0	0	0	0	0	0	0	0	0
PARKINSON'S DISEASE													
	M	53	0	0	0	0	0	0	1	2	14	36	0
	F	43	0	0	0	0	0	0	0	2	13	28	0
ALZHEIMER'S DISEASE													
	M	102	0	0	0	0	0	0	0	2	23	77	0
	F	200	0	0	0	0	0	0	0	4	26	170	0
MULTIPLE SCLEROSIS													
	M	6	0	0	0	0	0	0	1	2	2	1	0
	F	25	0	0	0	0	0	0	1	12	6	6	0
EPILEPSY													
	M	0	0	0	0	0	0	0	0	0	0	0	0
	F	3	0	0	0	0	0	0	1	1	1	0	0
TRANSIENT CEREBRAL ISCHEMIC ATTACKS AND RELATED SYNDROMES													
	M	1	0	0	0	0	0	0	0	0	0	1	0
	F	0	0	0	0	0	0	0	0	0	0	0	0
INFANTILE CEREBRAL PALSY													
	M	2	0	0	0	0	0	0	0	1	1	0	0
	F	4	0	0	0	0	0	0	1	1	0	2	0
ALL OTHER DISEASES OF NERVOUS SYSTEM													
	M	65	0	0	0	0	0	0	2	16	25	22	0
	F	33	0	0	0	0	0	0	0	6	17	10	0
POSTPOLIO SYNDROME													
	M	2	0	0	0	0	0	0	0	0	0	2	0
	F	0	0	0	0	0	0	0	0	0	0	0	0
VI. DISEASES OF THE NERVOUS SYSTEM TOTAL													
	M	232	0	0	0	0	0	0	5	23	65	139	0
	F	310	0	0	0	0	0	0	3	26	64	217	0
VIII. DISEASES OF THE EAR AND MASTOID PROCESS													
DISEASES OF THE EAR AND MASTOID PROCESS													
	M	1	0	0	0	0	0	0	0	0	0	1	0
	F	1	0	0	0	0	0	0	0	0	1	0	0
VIII. DISEASES OF THE EAR AND MASTOID PROCESS TOTAL													
	M	1	0	0	0	0	0	0	0	0	0	1	0
	F	1	0	0	0	0	0	0	0	0	1	0	0
IX. DISEASES OF THE CIRCULATORY SYSTEM													
RHEUMATIC MITRAL VALVE DISEASES													
	M	3	0	0	0	0	0	0	0	1	0	2	0
	F	5	0	0	0	0	0	0	0	1	3	1	0
DISORDERS OF BOTH MITRAL AND AORTIC VALVES													
	M	1	0	0	0	0	0	0	0	0	1	0	0
	F	1	0	0	0	0	0	0	0	0	0	1	0
OTHER CHRONIC RHEUMATIC HEART DISEASES													
	M	1	0	0	0	0	0	0	0	1	0	0	0
	F	5	0	0	0	0	0	0	0	0	1	4	0
ESSENTIAL (PRIMARY) HYPERTENSION													
	M	18	0	0	0	0	0	0	0	1	6	11	0
	F	30	0	0	0	0	0	0	0	2	6	22	0
HYPERTENSIVE HEART DISEASE													
	M	36	0	0	0	0	0	0	1	7	14	14	0
	F	51	0	0	0	0	0	0	1	4	9	37	0

CAUSE OF DEATH	SEX	TOTAL	<1 YEAR	1-4 YEARS	5-9 YEARS	10-14 YEARS	15-19 YEARS	20-24 YEARS	25-44 YEARS	45-64 YEARS	65-79 YEARS	80+ YEARS	NOT STATED
HYPERTENSIVE RENAL DISEASE													
	M	5	0	0	0	0	0	0	0	0	1	4	0
	F	10	0	0	0	0	0	0	0	1	1	8	0
HYPERTENSIVE HEART AND RENAL DISEASE													
	M	6	0	0	0	0	0	0	0	0	2	4	0
	F	7	0	0	0	0	0	0	0	0	1	6	0
ACUTE MYOCARDIAL INFARCTION													
	M	226	0	0	0	0	0	0	1	45	84	96	0
	F	187	0	0	0	0	0	0	2	20	50	115	0
OTHER ACUTE ISCHEMIC HEART DISEASES													
	M	11	0	0	0	0	0	0	0	2	3	6	0
	F	12	0	0	0	0	0	0	0	0	3	9	0
ATHEROSCLEROTIC CARDIOVASCULAR DISEASE, SO DESCRIBED													
	M	23	0	0	0	0	0	0	0	4	18	1	0
	F	12	0	0	0	0	0	0	0	2	2	8	0
ALL OTHER FORMS OF CHRONIC ISCHEMIC HEART DISEASE													
	M	394	0	0	0	0	0	0	6	77	149	162	0
	F	219	0	0	0	0	0	0	4	25	45	145	0
PULMONARY EMBOLISM													
	M	12	0	0	0	0	0	0	0	4	4	4	0
	F	12	0	0	0	0	0	0	0	2	3	7	0
OTHER PULMONARY HEART DISEASE AND DISEASES OF PULMONARY CIRCULATION													
	M	13	0	0	0	0	0	0	0	1	7	5	0
	F	15	0	0	0	0	0	0	1	0	7	7	0
ACUTE AND SUBACUTE ENDOCARDITIS													
	M	4	0	0	0	0	0	0	1	1	2	0	0
	F	2	0	0	0	0	0	0	0	1	1	0	0
DISEASES OF PERICARDIUM AND ACUTE MYOCARDITIS													
	M	3	0	0	0	0	0	0	1	1	1	0	0
	F	6	0	0	0	0	0	0	0	1	3	2	0
NONRHEUMATIC MITRAL VALVE DISORDERS													
	M	2	0	0	0	0	0	0	0	0	2	0	0
	F	6	0	0	0	0	0	0	1	0	0	5	0
NONRHEUMATIC AORTIC VALVE DISORDERS													
	M	30	0	0	0	0	0	0	0	0	9	21	0
	F	40	0	0	0	0	0	0	0	0	9	31	0
ALL OTHER DISEASES OF ENDOCARDIUM													
	M	8	0	0	0	0	0	0	0	2	2	4	0
	F	7	0	0	0	0	0	0	0	0	1	6	0
CARDIOMYOPATHY													
	M	37	0	0	1	0	0	1	3	8	16	8	0
	F	16	0	0	0	0	0	0	2	1	5	8	0
CONDUCTION DISORDERS AND CARDIAC DYSRHYTHMIAS													
	M	64	0	0	0	0	0	0	1	9	13	41	0
	F	96	0	0	0	0	0	0	1	0	14	81	0
CONGESTIVE HEART FAILURE													
	M	43	0	0	0	0	0	0	0	0	8	35	0
	F	59	0	0	0	0	0	0	0	3	12	44	0
OTHER AND UNSPECIFIED HEART FAILURE													
	M	13	0	0	0	0	0	0	1	1	3	8	0
	F	13	0	0	0	0	0	0	0	0	3	10	0
ALL OTHER AND ILL-DEFINED FORMS OF HEART DISEASE													
	M	11	0	0	0	0	0	0	0	0	5	6	0
	F	14	0	0	0	0	0	0	1	1	2	10	0
SUBARACHNOID HEMORRHAGE													
	M	7	0	0	0	0	0	0	0	4	1	2	0
	F	10	0	0	0	0	0	0	0	2	3	5	0
INTRACEREBRAL AND OTHER INTRACRANIAL HEMORRHAGE													
	M	37	0	0	0	0	0	0	0	6	17	14	0
	F	45	0	0	0	0	0	0	1	5	10	29	0

CAUSE OF DEATH	SEX	TOTAL	<1 YEAR	1-4 YEARS	5-9 YEARS	10-14 YEARS	15-19 YEARS	20-24 YEARS	25-44 YEARS	45-64 YEARS	65-79 YEARS	80+ YEARS	NOT STATED
CEREBRAL INFARCTION													
	M	11	0	0	0	0	0	0	0	0	3	8	0
	F	19	0	0	0	0	0	0	0	0	7	12	0
STROKE, NOT SPECIFIED AS HEMORRHAGE OR INFARCTION													
	M	118	0	0	0	0	0	0	0	8	28	82	0
	F	165	0	0	0	0	0	0	0	8	33	124	0
OTHER CEREBROVASCULAR DISEASES AND THEIR SEQUELAE													
	M	27	0	0	0	0	0	0	0	0	7	20	0
	F	39	0	0	0	0	0	0	0	0	4	35	0
ATHEROSCLEROSIS													
	M	7	0	0	0	0	0	0	0	0	1	6	0
	F	11	0	0	0	0	0	0	0	0	1	10	0
AORTIC ANEURYSM AND DISSECTION													
	M	32	0	0	0	0	0	0	1	4	13	14	0
	F	26	0	0	0	0	0	0	0	4	11	11	0
OTHER DISEASES OF ARTERIES, ARTERIOLES AND CAPILLARIES													
	M	17	0	0	0	0	0	0	0	1	10	6	0
	F	27	0	0	0	0	0	0	0	5	4	18	0
PHLEBITIS, THROMBOPHLEBITIS, VENOUS EMBOLISM AND THROMBOSIS													
	M	7	0	0	0	0	0	0	0	2	5	0	0
	F	9	0	0	0	0	0	0	1	5	2	1	0
ALL OTHER AND UNSPECIFIED DISORDERS OF CIRCULATORY SYSTEM													
	M	2	0	0	0	0	0	0	0	1	1	0	0
	F	2	0	0	0	0	0	0	0	1	0	1	0
IX. DISEASES OF THE CIRCULATORY SYSTEM TOTAL													
	M	1,229	0	0	1	0	0	1	16	191	436	584	0
	F	1,178	0	0	0	0	0	0	15	94	256	813	0
X. DISEASES OF THE RESPIRATORY SYSTEM													
OTHER AND UNSPECIFIED ACUTE UPPER RESPIRATORY INFECTIONS													
	M	1	0	0	0	0	0	0	0	0	0	1	0
	F	0	0	0	0	0	0	0	0	0	0	0	0
INFLUENZA													
	M	12	0	0	0	0	0	0	0	1	2	9	0
	F	22	0	0	0	0	0	0	0	1	3	18	0
BACTERIAL PNEUMONIA													
	M	0	0	0	0	0	0	0	0	0	0	0	0
	F	2	0	0	0	0	0	0	0	0	0	2	0
PNEUMONIA DUE TO OTHER OR UNSPECIFIED ORGANISMS													
	M	57	0	0	0	0	0	0	2	2	16	37	0
	F	81	0	0	0	0	0	0	1	7	15	58	0
UNSPECIFIED ACUTE LOWER RESPIRATORY INFECTION													
	M	0	0	0	0	0	0	0	0	0	0	0	0
	F	1	0	0	0	0	0	0	0	0	0	1	0
OTHER DISEASES OF UPPER RESPIRATORY TRACT													
	M	1	0	0	0	0	0	0	0	0	0	1	0
	F	1	0	0	0	0	0	0	0	0	0	1	0
BRONCHITIS, NOT SPECIFIED AS ACUTE OR CHRONIC													
	M	1	0	0	0	0	0	0	0	0	0	1	0
	F	2	0	0	0	0	0	0	0	0	1	1	0
CHRONIC BRONCHITIS													
	M	2	0	0	0	0	0	0	0	0	2	0	0
	F	2	0	0	0	0	0	0	0	0	1	1	0
EMPHYSEMA													
	M	15	0	0	0	0	0	0	0	3	6	6	0
	F	9	0	0	0	0	0	0	0	3	6	0	0
OTHER CHRONIC OBSTRUCTIVE PULMONARY DISEASE													
	M	257	0	0	0	0	0	0	0	21	104	132	0
	F	261	0	0	0	0	0	0	0	26	91	144	0
ASTHMA													
	M	2	0	0	0	0	0	0	1	0	1	0	0
	F	7	0	0	0	0	1	0	0	1	2	3	0

CAUSE OF DEATH	SEX	TOTAL	<1 YEAR	1-4 YEARS	5-9 YEARS	10-14 YEARS	15-19 YEARS	20-24 YEARS	25-44 YEARS	45-64 YEARS	65-79 YEARS	80+ YEARS	NOT STATED
BRONCHIECTASIS													
	M	0	0	0	0	0	0	0	0	0	0	0	0
	F	4	0	0	0	0	0	0	0	0	1	3	0
PNEUMOCONIOSES AND CHEMICAL EFFECTS													
	M	4	0	0	0	0	0	0	0	0	2	2	0
	F	0	0	0	0	0	0	0	0	0	0	0	0
PNEUMONITIS DUE TO FOOD AND VOMIT													
	M	18	0	0	0	0	0	0	0	3	4	11	0
	F	11	0	0	0	0	0	0	0	1	5	5	0
OTHER LUNG DISEASES DUE TO EXTERNAL AGENTS													
	M	3	0	0	0	0	0	0	0	0	1	2	0
	F	0	0	0	0	0	0	0	0	0	0	0	0
PLEURAL EFFUSION AND PLAQUE													
	M	2	0	0	0	0	0	0	0	0	0	2	0
	F	2	0	0	0	0	0	0	0	0	1	1	0
ALL OTHER DISEASES OF RESPIRATORY SYSTEM													
	M	51	0	0	0	0	0	0	0	5	28	18	0
	F	45	0	0	0	0	0	0	0	4	17	24	0
X. DISEASES OF THE RESPIRATORY SYSTEM TOTAL													
	M	426	0	0	0	0	0	0	3	35	166	222	0
	F	450	0	0	0	0	1	0	1	43	143	262	0
XI. DISEASES OF THE DIGESTIVE SYSTEM													
DISEASES OF SALIVARY GLANDS													
	M	0	0	0	0	0	0	0	0	0	0	0	0
	F	1	0	0	0	0	0	0	0	0	0	1	0
DISEASES OF ESOPHAGUS													
	M	13	0	0	0	0	0	0	1	3	3	6	0
	F	7	0	0	0	0	0	0	0	0	2	5	0
GASTRIC ULCER													
	M	4	0	0	0	0	0	0	0	0	1	3	0
	F	4	0	0	0	0	0	0	0	3	0	1	0
DUODENAL ULCER													
	M	8	0	0	0	0	0	0	0	2	5	1	0
	F	4	0	0	0	0	0	0	0	0	1	3	0
PEPTIC ULCER, SITE UNSPECIFIED													
	M	1	0	0	0	0	0	0	0	0	0	1	0
	F	1	0	0	0	0	0	0	0	0	0	1	0
GASTRITIS AND DUODENITIS													
	M	2	0	0	0	0	0	0	0	0	0	2	0
	F	0	0	0	0	0	0	0	0	0	0	0	0
DYSPEPSIA AND OTHER DISEASES OF STOMACH AND DUODENUM													
	M	1	0	0	0	0	0	0	1	0	0	0	0
	F	3	0	0	0	0	0	0	0	0	3	0	0
DISEASES OF APPENDIX													
	M	2	0	0	0	0	0	0	0	1	1	0	0
	F	0	0	0	0	0	0	0	0	0	0	0	0
HERNIA													
	M	6	0	0	0	0	0	0	0	0	4	2	0
	F	11	0	0	0	0	0	0	0	1	2	8	0
CROHN'S DISEASE AND ULCERATIVE COLITIS													
	M	9	0	0	0	0	0	0	0	4	5	0	0
	F	4	0	0	0	0	0	0	0	1	1	2	0
VASCULAR DISORDERS AND OBSTRUCTION OF INTESTINE WITHOUT HERNIA													
	M	37	1	0	0	0	0	0	0	4	13	19	0
	F	45	0	0	0	0	0	0	0	8	11	26	0
DIVERTICULAR DISEASE OF INTESTINE													
	M	4	0	0	0	0	0	0	0	1	1	2	0
	F	12	0	0	0	0	0	0	0	0	2	10	0
OTHER DISEASES OF INTESTINES AND PERITONEUM													
	M	9	0	0	0	0	0	0	0	0	1	8	0
	F	13	0	0	0	0	0	0	0	1	3	9	0

CAUSE OF DEATH	SEX	TOTAL	<1 YEAR	1-4 YEARS	5-9 YEARS	10-14 YEARS	15-19 YEARS	20-24 YEARS	25-44 YEARS	45-64 YEARS	65-79 YEARS	80+ YEARS	NOT STATED
DISEASES OF PERITONEUM													
	M	0	0	0	0	0	0	0	0	0	0	0	0
	F	1	0	0	0	0	0	0	0	0	0	1	0
ALCOHOLIC LIVER DISEASE													
	M	48	0	0	0	0	0	0	5	25	12	6	0
	F	16	0	0	0	0	0	0	0	9	6	1	0
FIBROSIS AND CIRRHOSIS OF LIVER													
	M	31	0	0	0	0	0	0	1	7	20	3	0
	F	32	0	0	0	0	0	0	1	9	13	9	0
OTHER DISEASES OF LIVER													
	M	12	0	0	0	0	0	0	0	4	4	4	0
	F	23	0	0	0	0	0	0	0	6	13	4	0
CHOLELITHIASIS AND OTHER DISORDERS OF GALLBLADDER													
	M	13	0	0	0	0	0	0	0	2	2	9	0
	F	3	0	0	0	0	0	0	0	0	2	1	0
ACUTE PANCREATITIS													
	M	7	0	0	0	0	0	0	0	5	0	2	0
	F	13	0	0	0	0	0	0	1	3	4	5	0
OTHER DISEASES OF THE PANCREAS													
	M	0	0	0	0	0	0	0	0	0	0	0	0
	F	1	0	0	0	0	0	0	0	0	1	0	0
OTHER DISORDERS OF BILIARY TRACT AND PANCREAS													
	M	6	0	0	0	0	0	0	1	1	3	1	0
	F	3	0	0	0	0	0	0	0	0	2	1	0
ALL OTHER DISEASES OF DIGESTIVE SYSTEM													
	M	21	0	0	0	0	0	0	0	2	7	12	0
	F	34	0	0	0	0	0	0	0	2	7	25	0
XI. DISEASES OF THE DIGESTIVE SYSTEM TOTAL													
	M	234	1	0	0	0	0	0	9	61	82	81	0
	F	231	0	0	0	0	0	0	2	43	73	113	0
XII. DISEASES OF THE SKIN AND SUBCUTANEOUS TISSUE													
INFECTIONS OF SKIN AND SUBCUTANEOUS TISSUE													
	M	4	0	0	0	0	0	0	0	1	2	1	0
	F	6	0	0	0	0	0	0	0	1	1	4	0
OTHER AND UNSPECIFIED DISEASES OF SKIN AND SUBCUTANEOUS TISSUE													
	M	1	0	0	0	0	0	0	0	0	0	1	0
	F	6	0	0	0	0	0	0	0	2	0	4	0
XII. DISEASES OF THE SKIN AND SUBCUTANEOUS TISSUE TOTAL													
	M	5	0	0	0	0	0	0	0	1	2	2	0
	F	12	0	0	0	0	0	0	0	3	1	8	0
XIII. DISEASES OF THE MUSCULOSKELETAL SYSTEM AND CONNECTIVE TISSUE													
RHEUMATOID ARTHRITIS AND RELATED INFLAMMATORY POLYARTHRITIS													
	M	6	0	0	0	0	0	0	0	2	3	1	0
	F	10	0	0	0	0	0	0	0	1	3	6	0
OTHER ARTHROPATHIES AND RELATED DISORDERS													
	M	7	0	0	0	0	0	0	0	1	6	0	0
	F	11	0	0	0	0	0	0	0	2	4	5	0
DORSOPATHIES													
	M	0	0	0	0	0	0	0	0	0	0	0	0
	F	3	0	0	0	0	0	0	0	0	0	3	0
SOFT TISSUE DISORDERS													
	M	4	0	0	0	0	0	0	0	0	2	2	0
	F	5	0	0	0	0	0	0	0	2	2	1	0
OSTEOPOROSIS													
	M	1	0	0	0	0	0	0	0	0	0	1	0
	F	6	0	0	0	0	0	0	0	0	0	6	0
OTHER OSTEOPATHIES, CHONDROPATHIES AND DISORDERS OF MUSCULOSKELETAL SYSTEM + CONNECTIVE TISSUES													
	M	2	0	0	0	0	0	0	0	0	1	1	0
	F	4	0	0	0	0	0	0	0	0	2	2	0
XIII. DISEASES OF THE MUSCULOSKELETAL SYSTEM AND CONNECTIVE TISSUE TOTAL													
	M	20	0	0	0	0	0	0	0	3	12	5	0

CAUSE OF DEATH	SEX	TOTAL	<1 YEAR	1-4 YEARS	5-9 YEARS	10-14 YEARS	15-19 YEARS	20-24 YEARS	25-44 YEARS	45-64 YEARS	65-79 YEARS	80+ YEARS	NOT STATED
	F	39	0	0	0	0	0	0	0	5	11	23	0
XIV. DISEASES OF THE GENITOURINARY SYSTEM													
NEPHROTIC SYNDROME													
	M	0	0	0	0	0	0	0	0	0	0	0	0
	F	1	0	0	0	0	0	0	0	0	0	1	0
OTHER AND UNSPECIFIED GLOMERULAR DISEASES													
	M	3	0	0	0	0	0	0	1	1	0	1	0
	F	1	0	0	0	0	0	0	0	0	1	0	0
RENAL TUBULO-INTERSTITIAL DISEASES													
	M	2	0	0	0	0	0	0	0	0	1	1	0
	F	4	0	0	0	0	0	0	0	2	0	2	0
RENAL FAILURE													
	M	37	0	0	0	0	0	0	0	0	10	27	0
	F	43	0	0	0	0	0	0	1	3	9	30	0
UROLITHIASIS													
	M	3	0	0	0	0	0	0	0	0	0	3	0
	F	0	0	0	0	0	0	0	0	0	0	0	0
URINARY TRACT INFECTION, SITE NOT SPECIFIED													
	M	25	0	0	0	0	0	0	0	1	7	17	0
	F	43	0	0	0	0	0	0	0	0	11	32	0
OTHER DISEASES OF URINARY SYSTEM													
	M	3	0	0	0	0	0	0	0	0	2	1	0
	F	1	0	0	0	0	0	0	0	1	0	0	0
HYPERPLASIA OF PROSTATE													
	M	7	0	0	0	0	0	0	0	0	2	5	0
	F	0	0	0	0	0	0	0	0	0	0	0	0
OTHER DISEASES OF MALE GENITAL ORGANS													
	M	3	0	0	0	0	0	0	0	0	0	3	0
	F	0	0	0	0	0	0	0	0	0	0	0	0
NONINFLAMMATORY DISORDERS OF FEMALE GENITAL TRACT													
	M	0	0	0	0	0	0	0	0	0	0	0	0
	F	2	0	0	0	0	0	0	0	0	1	1	0
XIV. DISEASES OF THE GENITOURINARY SYSTEM TOTAL													
	M	83	0	0	0	0	0	0	1	2	22	58	0
	F	95	0	0	0	0	0	0	1	6	22	66	0
XV. PREGNANCY, CHILDBIRTH AND THE PUERPERIUM													
OTHER DEATHS RELATED TO PREGNANCY, CHILDBIRTH AND THE PUERPERIUM													
	M	0	0	0	0	0	0	0	0	0	0	0	0
	F	1	0	0	0	0	0	0	0	1	0	0	0
XV. PREGNANCY, CHILDBIRTH AND THE PUERPERIUM TOTAL													
	M	0	0	0	0	0	0	0	0	0	0	0	0
	F	1	0	0	0	0	0	0	0	1	0	0	0
XVI. CERTAIN CONDITIONS ORIGINATING IN THE PERINATAL PERIOD													
NEWBORN AFFECTED BY MATERNAL FACTORS AND BY COMPLICATIONS OF PREGNANCY, LABOR AND DELIVERY													
	M	2	2	0	0	0	0	0	0	0	0	0	0
	F	2	2	0	0	0	0	0	0	0	0	0	0
INTRAUTERINE HYPOXIA AND BIRTH ASPHYXIA													
	M	2	1	0	0	0	0	0	0	0	1	0	0
	F	0	0	0	0	0	0	0	0	0	0	0	0
RESPIRATORY DISTRESS OF NEWBORN													
	M	0	0	0	0	0	0	0	0	0	0	0	0
	F	1	1	0	0	0	0	0	0	0	0	0	0
OTHER RESPIRATORY CONDITIONS ORIGINATING IN THE PERINATAL PERIOD													
	M	1	1	0	0	0	0	0	0	0	0	0	0
	F	0	0	0	0	0	0	0	0	0	0	0	0
INFECTIONS SPECIFIC TO THE PERINATAL PERIOD													
	M	2	1	0	0	0	0	0	0	1	0	0	0
	F	2	2	0	0	0	0	0	0	0	0	0	0
OTHER AND UNSPECIFIED CONDITIONS ORIGINATING IN THE PERINATAL PERIOD													
	M	4	4	0	0	0	0	0	0	0	0	0	0
	F	4	4	0	0	0	0	0	0	0	0	0	0

CAUSE OF DEATH	SEX	TOTAL	<1 YEAR	1-4 YEARS	5-9 YEARS	10-14 YEARS	15-19 YEARS	20-24 YEARS	25-44 YEARS	45-64 YEARS	65-79 YEARS	80+ YEARS	NOT STATED
XVI. CERTAIN CONDITIONS ORIGINATING IN THE PERINATAL PERIOD TOTAL													
	M	11	9	0	0	0	0	0	0	1	1	0	0
	F	9	9	0	0	0	0	0	0	0	0	0	0
XVII. CONGENITAL MALFORMATIONS, DEFORMATIONS AND CHROMOSOMAL ABNORMALITIES													
ALL OTHER CONGENITAL MALFORMATIONS OF NERVOUS SYSTEM													
	M	1	0	0	0	0	0	1	0	0	0	0	0
	F	1	1	0	0	0	0	0	0	0	0	0	0
CONGENITAL MALFORMATIONS OF HEART													
	M	4	1	0	0	0	0	0	0	2	0	1	0
	F	3	0	0	0	0	0	0	1	1	0	1	0
OTHER CONGENITAL MALFORMATIONS OF CIRCULATORY SYSTEM													
	M	1	0	0	0	0	0	0	1	0	0	0	0
	F	0	0	0	0	0	0	0	0	0	0	0	0
OTHER CONGENITAL MALFORMATIONS AND DEFORMATIONS													
	M	7	1	0	0	0	0	0	2	1	2	1	0
	F	4	1	0	0	0	0	0	1	0	2	0	0
DOWN'S SYNDROME													
	M	7	1	0	0	0	0	0	0	6	0	0	0
	F	3	0	0	0	0	0	0	0	3	0	0	0
XVII. CONGENITAL MALFORMATIONS, DEFORMATIONS AND CHROMOSOMAL ABNORMALITIES TOTAL													
	M	20	3	0	0	0	0	1	3	9	2	2	0
	F	11	2	0	0	0	0	0	2	4	2	1	0
XVIII. SYMPTOMS, SIGNS AND ABNORMAL CLINICAL AND LABORATORY FINDINGS, NOT ELSEWHERE													
SENILITY													
	M	0	0	0	0	0	0	0	0	0	0	0	0
	F	2	0	0	0	0	0	0	0	0	0	2	0
OTHER ILL-DEFINED AND UNKNOWN CAUSES OF MORTALITY													
	M	50	1	0	0	0	1	0	4	13	15	16	0
	F	23	7	0	0	0	0	0	6	7	3	0	0
ALL OTHER SYMPTOMS, SIGNS + ABNORMAL CLINICAL + LABORATORY FINDINGS, NOT ELSEWHERE CLASSIFIED													
	M	5	0	0	0	0	0	0	0	0	2	3	0
	F	6	0	0	0	0	0	0	0	0	0	6	0
XVIII. SYMPTOMS, SIGNS AND ABNORMAL CLINICAL AND LABORATORY FINDINGS, NOT ELSEWHERE CLASSIFIED TOTAL													
	M	55	1	0	0	0	1	0	4	13	17	19	0
	F	31	7	0	0	0	0	0	6	7	3	8	0
XX. EXTERNAL CAUSES OF MORTALITY													
RAILWAY ACCIDENTS													
	M	0	0	0	0	0	0	0	0	0	0	0	0
	F	1	0	0	0	0	0	1	0	0	0	0	0
PEDESTRIAN INVOLVED IN COLLISION WITH MOTOR VEHICLE													
	M	3	0	0	0	0	0	0	0	0	2	1	0
	F	0	0	0	0	0	0	0	0	0	0	0	0
PEDAL CYCLIST INVOLVED IN COLLISION WITH MOTOR VEHICLE													
	M	1	0	0	0	0	0	0	0	1	0	0	0
	F	0	0	0	0	0	0	0	0	0	0	0	0
MOTORCYCLIST INVOLVED IN ANY ACCIDENT EXCEPT COLLISION WITH RAILWAY TRAIN													
	M	4	0	0	0	0	0	0	2	1	1	0	0
	F	0	0	0	0	0	0	0	0	0	0	0	0
OCCUPANT OF MOTOR VEHICLE INVOLVED IN COLLISION WITH OTHER (NON-MOTORIZED) ROAD VEHICLE,													
	M	2	0	0	0	0	0	1	1	0	0	0	0
	F	0	0	0	0	0	0	0	0	0	0	0	0
OCCUPANT OF CAR, PICKUP TRUCK OR VAN INVOLVED IN COLLISION WITH OTHER MOTOR VEHICLE													
	M	11	0	0	0	0	3	2	1	4	0	1	0
	F	5	0	0	0	0	0	0	0	1	1	3	0
OCCUPANT OF MOTOR VEHICLE INVOLVED IN NON-COLLISION ACCIDENT													
	M	2	0	0	0	0	0	0	0	1	1	0	0
	F	0	0	0	0	0	0	0	0	0	0	0	0
OCCUPANT OF SPECIAL-USE MOTOR VEHICLE INVOLVED IN ANY ACCIDENT													
	M	7	0	0	1	0	0	0	5	1	0	0	0
	F	1	0	0	0	0	0	1	0	0	0	0	0

Table VIII - Continued

Annual Report -2017

CAUSE OF DEATH	SEX	TOTAL	<1 YEAR	1-4 YEARS	5-9 YEARS	10-14 YEARS	15-19 YEARS	20-24 YEARS	25-44 YEARS	45-64 YEARS	65-79 YEARS	80+ YEARS	NOT STATED
OTHER AND UNSPECIFIED MOTOR VEHICLE ACCIDENTS													
	M	11	0	0	0	0	0	2	2	5	1	1	0
	F	3	0	0	0	0	0	0	0	2	0	1	0
OTHER AND UNSPECIFIED LAND TRANSPORT ACCIDENTS													
	M	1	0	0	0	0	0	0	1	0	0	0	0
	F	1	0	0	0	0	0	0	0	0	0	1	0
WATER TRANSPORT ACCIDENTS													
	M	2	0	0	0	0	0	0	0	1	1	0	0
	F	0	0	0	0	0	0	0	0	0	0	0	0
OTHER AND UNSPECIFIED TRANSPORT ACCIDENTS AND THEIR SEQUELAE													
	M	4	0	0	0	0	0	0	0	1	3	0	0
	F	1	0	0	0	0	0	0	0	1	0	0	0
FALL ON SAME LEVEL													
	M	21	0	0	0	0	0	0	0	1	7	13	0
	F	49	0	0	0	0	0	0	0	0	8	41	0
FALL FROM ONE LEVEL TO ANOTHER													
	M	14	0	0	0	0	0	0	3	1	5	5	0
	F	8	0	0	0	0	0	0	0	2	3	3	0
UNSPECIFIED FALL													
	M	67	0	0	0	0	0	0	0	2	10	55	0
	F	94	0	0	0	0	0	0	0	4	16	74	0
ACCIDENTAL DROWNING AND SUBMERSION													
	M	13	0	0	0	0	2	2	4	4	0	1	0
	F	2	0	0	0	0	0	0	0	1	1	0	0
ACCIDENTAL INHALATION + INGESTION OF OBJECTS CAUSING OBSTRUCTION OF RESPIRATORY TRACT													
	M	3	0	1	0	0	0	0	0	0	2	0	0
	F	2	0	0	0	0	0	0	0	0	0	2	0
OTHER ACCIDENTAL AND UNSPECIFIED THREATS TO BREATHING													
	M	1	0	0	0	0	0	0	0	0	0	1	0
	F	1	0	1	0	0	0	0	0	0	0	0	0
ACCIDENTAL EXPOSURE TO SMOKE, FIRE AND FLAMES													
	M	6	0	0	0	0	0	0	0	3	1	2	0
	F	0	0	0	0	0	0	0	0	0	0	0	0
ACCIDENTAL CONTACT WITH HEAT AND HOT SUBSTANCES													
	M	1	0	0	0	0	0	0	0	1	0	0	0
	F	0	0	0	0	0	0	0	0	0	0	0	0
ACCIDENTAL POISONING BY AND EXPOSURE TO DRUGS AND OTHER BIOLOGICAL SUBSTANCES													
	M	47	0	0	0	0	2	2	20	21	0	2	0
	F	20	0	0	0	0	1	1	8	7	2	1	0
ACCIDENTAL POISONING BY AND EXPOSURE TO OTHER AND UNSPECIFIED SOLID OR LIQUID SUBSTANCES													
	M	4	0	0	0	0	0	0	1	3	0	0	0
	F	1	0	0	0	0	0	0	0	0	1	0	0
ACCIDENTAL POISONING BY AND EXPOSURE TO OTHER GASES AND VAPORS													
	M	1	0	0	0	0	0	0	0	1	0	0	0
	F	1	0	0	0	0	0	0	0	1	0	0	0
ALL OTHER AND UNSPECIFIED ACCIDENTS AND THEIR SEQUELAE													
	M	26	0	0	0	0	0	0	0	3	10	13	0
	F	33	1	0	0	0	0	0	0	1	7	24	0
INTENTIONAL SELF-POISONING (SUICIDE) BY AND EXPOSURE TO DRUGS + OTHER BIOLOGICAL SUBSTANCE													
	M	7	0	0	0	0	0	0	3	3	0	1	0
	F	8	0	0	0	0	0	0	0	3	4	1	0
INTENTIONAL SELF-POISONING (SUICIDE) BY AND EXPOSURE TO OTHER GASES AND VAPORS													
	M	8	0	0	0	0	0	0	3	4	0	1	0
	F	1	0	0	0	0	0	0	0	1	0	0	0
INTENTIONAL SELF-HARM (SUICIDE) BY HANGING, STRANGULATION AND SUFFOCATION													
	M	48	0	0	0	0	1	5	23	11	7	1	0
	F	18	0	0	0	2	4	0	6	3	3	0	0
INTENTIONAL SELF-HARM (SUICIDE) BY DISCHARGE OF FIREARMS													
	M	24	0	0	0	0	0	0	8	8	5	3	0
	F	0	0	0	0	0	0	0	0	0	0	0	0

CAUSE OF DEATH	SEX	TOTAL	<1 YEAR	1-4 YEARS	5-9 YEARS	10-14 YEARS	15-19 YEARS	20-24 YEARS	25-44 YEARS	45-64 YEARS	65-79 YEARS	80+ YEARS	NOT STATED
INTENTIONAL SELF-HARM (SUICIDE) BY JUMPING FROM A HIGH PLACE													
	M	4	0	0	0	0	0	0	2	1	0	1	0
	F	2	0	0	0	0	0	0	0	2	0	0	0
INTENTIONAL SELF-HARM (SUICIDE) BY ALL OTHER AND UNSPECIFIED MEANS AND THEIR SEQUELAE													
	M	11	0	0	0	0	0	0	5	5	0	1	0
	F	3	0	0	0	0	0	0	1	1	1	0	0
ASSAULT (HOMICIDE) BY DISCHARGE OF FIREARMS													
	M	0	0	0	0	0	0	0	0	0	0	0	0
	F	7	0	0	0	1	0	0	2	3	1	0	0
ASSAULT (HOMICIDE) BY SHARP OBJECT													
	M	1	0	0	0	0	0	0	0	1	0	0	0
	F	1	0	0	0	0	0	0	1	0	0	0	0
ASSAULT (HOMICIDE) BY BODILY FORCE													
	M	5	0	0	0	0	0	1	2	1	0	1	0
	F	3	0	0	0	0	1	0	0	1	0	1	0
ASSAULT (HOMICIDE) BY ALL OTHER AND UNSPECIFIED MEANS AND THEIR SEQUELAE													
	M	3	0	0	0	0	0	0	2	1	0	0	0
	F	1	0	0	0	0	0	0	0	1	0	0	0
ALL OTHER AND UNSPECIFIED EVENTS OF UNDETERMINED INTENT AND THEIR SEQUELAE													
	M	1	0	0	0	0	0	0	0	0	0	1	0
	F	1	0	0	0	0	0	0	0	1	0	0	0
DRUGS + BIOLOGICAL SUBSTANCES CAUSING ADVERSE EFFECTS IN THERAPEUTIC USE, + THEIR SEQUELAE													
	M	0	0	0	0	0	0	0	0	0	0	0	0
	F	2	0	0	0	0	0	0	0	1	0	1	0
OTHER COMPLICATIONS OF MEDICAL AND SURGICAL CARE AND THEIR SEQUELAE													
	M	2	0	0	0	0	0	0	0	0	0	2	0
	F	3	0	0	0	0	0	0	0	0	0	3	0
XX. EXTERNAL CAUSES OF MORTALITY TOTAL													
	M	366	0	1	1	0	8	15	88	90	56	107	0
	F	273	1	1	0	3	6	3	18	37	48	156	0
UNKNOWN *													
	M	13	0	0	0	0	0	0	0	5	5	3	0
	F	11	0	0	0	0	0	0	0	3	3	5	0
TOTALS	M	4,806	14	3	2	0	10	22	164	854	1,756	1,981	0
	F	4,688	19	1	1	3	7	5	77	596	1,247	2,732	0

* Medical Examiner cases with unresolved cause of death at time of printing

Table IX

Deaths by Cause and Sex, by County, Nova Scotia, 2017

CAUSE OF DEATH	SEX	TOTAL	ANAPOLIS	ANTIGONISH	CAPE BRETON	COLCHESTER	CUMBERLAND	DIGBY	GUYSBOROUGH	HALIFAX	HANTS	INVERNESS	KINGS	LUNENBURG	PICTOU	QUEENS	RICHMOND	SHELburne	VICTORIA	YARMOUTH	
I. CERTAIN INFECTIOUS AND PARASITIC DISEASES																					
INTESTINAL INFECTIONS DUE TO OTHER SPECIFIED ORGANISMS																					
	M	7	1	0	1	0	0	0	0	3	0	1	0	1	0	0	0	0	0	0	
	F	8	0	0	1	1	1	0	0	3	0	0	0	0	0	0	1	0	0	1	
GASTROENTERITIS AND COLITIS OF UNSPECIFIED ORIGIN																					
	M	2	0	0	1	0	0	0	0	0	1	0	0	0	0	0	0	0	0	0	
	F	13	0	0	1	0	0	0	0	7	0	0	1	1	2	0	0	1	0	0	
OTHER TUBERCULOSIS																					
	M	0	0	0	0	0	0	0	0	0	0	0	0	0	0	0	0	0	0	0	
	F	1	0	0	0	0	1	0	0	0	0	0	0	0	0	0	0	0	0	0	
SEPTICEMIA																					
	M	31	0	1	5	3	0	0	0	9	2	1	3	4	2	0	1	0	0	0	
	F	30	0	0	4	3	1	0	0	12	0	1	1	0	3	0	1	2	0	2	
OTHER ZOONOTIC AND BACTERIAL DISEASES																					
	M	7	0	0	0	0	0	0	0	4	0	0	3	0	0	0	0	0	0	0	
	F	5	0	0	1	0	0	0	0	3	1	0	0	0	0	0	0	0	0	0	
LYME DISEASE																					
	M	1	0	0	0	0	0	0	0	0	0	0	0	1	0	0	0	0	0	0	
	F	0	0	0	0	0	0	0	0	0	0	0	0	0	0	0	0	0	0	0	
HERPESVIRAL (HERPES SIMPLEX) INFECTIONS																					
	M	0	0	0	0	0	0	0	0	0	0	0	0	0	0	0	0	0	0	0	
	F	1	0	0	0	0	0	0	0	1	0	0	0	0	0	0	0	0	0	0	
ZOSTER (HERPES ZOSTER)																					
	M	0	0	0	0	0	0	0	0	0	0	0	0	0	0	0	0	0	0	0	
	F	1	0	0	0	0	0	0	0	0	0	0	0	1	0	0	0	0	0	0	
VIRAL HEPATITIS																					
	M	5	0	0	0	1	0	0	0	3	0	0	0	0	1	0	0	0	0	0	
	F	1	0	0	1	0	0	0	0	0	0	0	0	0	0	0	0	0	0	0	
HUMAN IMMUNODEFICIENCY VIRUS (HIV) DISEASE RESULTING IN INFECTIOUS AND PARASITIC DISEASES																					
	M	1	0	0	0	0	0	0	0	1	0	0	0	0	0	0	0	0	0	0	
	F	0	0	0	0	0	0	0	0	0	0	0	0	0	0	0	0	0	0	0	
HUMAN IMMUNODEFICIENCY VIRUS (HIV) DISEASE RESULTING IN OTHER CONDITIONS																					
	M	1	0	0	1	0	0	0	0	0	0	0	0	0	0	0	0	0	0	0	
	F	0	0	0	0	0	0	0	0	0	0	0	0	0	0	0	0	0	0	0	
ALL OTHER AND UNSPECIFIED VIRAL DISEASES																					
	M	2	0	0	0	0	0	0	0	0	0	0	2	0	0	0	0	0	0	0	
	F	3	0	0	0	0	0	0	0	2	1	0	0	0	0	0	0	0	0	0	
SEQUELAE OF TUBERCULOSIS																					
	M	0	0	0	0	0	0	0	0	0	0	0	0	0	0	0	0	0	0	0	
	F	1	0	0	0	0	0	0	0	1	0	0	0	0	0	0	0	0	0	0	
ALL OTHER AND UNSPECIFIED INFECTIOUS AND PARASITIC DISEASES AND THEIR SEQUELAE																					
	M	1	0	0	0	0	0	0	0	1	0	0	0	0	0	0	0	0	0	0	
	F	5	0	0	2	0	0	0	0	1	1	0	1	0	0	0	0	0	0	0	
I. CERTAIN INFECTIOUS AND PARASITIC DISEASES TOTAL																					
	M	58	1	1	8	4	0	0	0	21	3	2	8	6	3	0	1	0	0	0	
	F	69	0	0	10	4	3	0	0	30	3	1	3	2	5	0	2	3	0	3	
II. NEOPLASMS																					
MALIGNANT NEOPLASMS OF LIP																					
	M	1	0	0	0	0	0	0	0	1	0	0	0	0	0	0	0	0	0	0	

CAUSE OF DEATH	SEX	TOTAL	ANNAPOLIS	ANTIGONISH	CAPE BRETON	COLCHESTER	CUMBERLAND	DIGBY	GUYSBOROUGH	HALIFAX	HANTS	INVERNESS	KINGS	LUNENBURG	PICTOU	QUEENS	RICHMOND	SHELburne	VICTORIA	YARMOUTH	
	F	0	0	0	0	0	0	0	0	0	0	0	0	0	0	0	0	0	0	0	
MALIGNANT NEOPLASMS OF TONGUE																					
	M	6	0	0	0	2	0	0	0	2	1	0	1	0	0	0	0	0	0	0	
	F	3	0	0	1	0	1	0	0	1	0	0	0	0	0	0	0	0	0	0	
MALIGNANT NEOPLASMS OF PHARYNX																					
	M	16	0	0	2	0	0	0	0	8	1	0	0	1	0	0	1	1	1	1	
	F	5	0	0	2	0	1	0	0	1	0	0	0	0	0	0	0	1	0	0	
MALIGNANT NEOPLASM OF OTHER AND UNSPECIFIED SITES WITHIN THE LIP, ORAL CAVITY AND PHARYNX																					
	M	6	0	0	1	0	1	0	0	2	1	0	0	1	0	0	0	0	0	0	
	F	6	1	0	2	0	0	0	0	1	0	0	0	1	0	0	0	0	0	1	
MALIGNANT NEOPLASMS OF ESOPHAGUS																					
	M	64	4	1	11	1	2	2	1	21	4	4	3	0	6	0	0	1	1	2	
	F	14	0	0	5	0	0	0	0	4	1	0	1	2	0	1	0	0	0	0	
MALIGNANT NEOPLASMS OF STOMACH																					
	M	40	0	0	4	2	1	0	1	18	3	0	3	1	2	1	0	1	0	3	
	F	26	2	0	4	2	4	1	0	5	1	1	1	2	1	2	0	0	0	0	
MALIGNANT NEOPLASMS OF SMALL INTESTINE																					
	M	3	0	0	1	0	0	0	0	1	0	0	0	0	0	0	0	0	0	1	
	F	3	0	0	1	0	0	0	0	1	1	0	0	0	0	0	0	0	0	0	
MALIGNANT NEOPLASMS OF COLON																					
	M	99	7	2	16	9	3	1	0	30	3	0	8	7	6	3	1	1	0	2	
	F	84	3	1	10	4	5	1	1	35	4	1	7	5	3	0	0	1	0	3	
MALIGNANT NEOPLASMS RECTOSIGMOID JUNCTION AND RECTUM																					
	M	64	2	0	11	5	0	1	0	33	3	1	1	0	1	0	1	1	2	2	
	F	50	2	1	4	3	1	0	1	24	3	1	3	2	4	0	0	0	0	1	
MALIGNANT NEOPLASMS OF ANUS AND ANAL CANAL																					
	M	3	0	0	1	0	0	0	0	2	0	0	0	0	0	0	0	0	0	0	
	F	3	0	0	1	0	0	0	0	2	0	0	0	0	0	0	0	0	0	0	
MALIGNANT NEOPLASMS OF LIVER																					
	M	40	0	2	6	3	0	0	1	21	3	0	1	1	2	0	0	0	0	0	
	F	8	0	0	0	0	0	0	0	6	0	0	0	0	0	0	0	0	1	1	
MALIGNANT NEOPLASMS INTRAHEPATIC BILE DUCT CARCINOMA																					
	M	26	0	0	2	1	1	2	0	11	0	0	3	2	1	0	0	0	0	3	
	F	28	1	0	3	0	3	0	0	13	1	0	3	1	1	0	1	0	0	1	
MALIGNANT NEOPLASMS OF GALLBLADDER AND EXTRAHEPATIC BILE DUCTS																					
	M	9	0	0	1	2	0	0	0	3	0	0	1	0	0	0	0	0	0	2	
	F	8	0	0	0	0	0	0	0	5	0	0	0	0	0	1	1	1	0	0	
MALIGNANT NEOPLASMS OF PANCREAS																					
	M	93	3	2	9	7	7	4	0	32	4	3	3	5	6	1	1	1	0	5	
	F	60	6	2	11	4	0	3	0	14	2	2	0	8	3	1	0	1	0	3	
MALIGNANT NEOPLASMS OF OTHER AND ILL-DEFINED DIGESTIVE ORGANS																					
	M	32	2	0	3	1	3	0	2	8	0	2	2	3	4	0	0	1	0	1	
	F	27	0	2	2	1	2	0	0	7	2	1	1	3	1	2	1	0	1	1	
MALIGNANT NEOPLASMS OF NASAL CAVITY, MIDDLE EAR AND ACCESSORY SINUSES																					
	M	1	0	0	0	0	0	0	0	1	0	0	0	0	0	0	0	0	0	0	
	F	1	1	0	0	0	0	0	0	0	0	0	0	0	0	0	0	0	0	0	
MALIGNANT NEOPLASMS OF LARYNX																					
	M	12	1	0	1	0	0	0	1	6	0	0	0	0	2	0	0	0	0	1	
	F	7	0	0	1	0	0	0	0	3	0	0	1	0	0	0	1	0	0	1	
MALIGNANT NEOPLASMS OF TRACHEA, BRONCHUS AND LUNG																					
	M	388	12	5	49	29	21	10	3	120	16	8	17	30	26	5	9	5	5	18	
	F	324	9	6	49	19	21	3	4	98	16	13	16	20	18	6	3	5	6	12	
MALIGNANT NEOPLASMS OF THYMUS, HEART, MEDIASTINUM AND PLEURA																					
	M	2	0	0	0	0	0	0	0	2	0	0	0	0	0	0	0	0	0	0	
	F	0	0	0	0	0	0	0	0	0	0	0	0	0	0	0	0	0	0	0	
MALIGNANT NEOPLASMS OF BONE AND ARTICULAR CARTILAGE																					
	M	6	0	0	2	0	0	0	0	1	0	0	2	0	0	0	1	0	0	0	

CAUSE OF DEATH	SEX	TOTAL	ANNAPOLIS	ANTIGONISH	CAPE BRETON	COLCHESTER	CUMBERLAND	DIGBY	GUYSBOROUGH	HALIFAX	HANTS	INVERNESS	KINGS	LUNENBURG	PICTOU	QUEENS	RICHMOND	SHELburne	VICTORIA	YARMOUTH	
	F	1	0	0	0	0	0	0	0	0	0	0	0	0	1	0	0	0	0	0	
MALIGNANT MELANOMA OF SKIN																					
	M	25	2	0	2	2	0	1	2	7	0	0	3	1	2	0	0	1	0	2	
	F	11	0	0	2	1	0	0	0	3	1	1	1	1	1	0	0	0	0	0	
OTHER MALIGNANT NEOPLASMS OF SKIN																					
	M	9	0	0	0	1	0	0	0	5	0	0	1	0	1	0	0	1	0	0	
	F	3	0	0	1	0	1	0	0	0	0	0	1	0	0	0	0	0	0	0	
MESOTHELIOMA																					
	M	15	0	0	1	0	1	0	1	9	2	0	0	0	1	0	0	0	0	0	
	F	3	0	0	0	0	0	0	1	2	0	0	0	0	0	0	0	0	0	0	
MALIGNANT NEOPLASMS OF OTHER MESOTHELIAL AND SOFT TISSUE																					
	M	10	1	0	0	1	1	0	0	2	1	0	2	1	1	0	0	0	0	0	
	F	9	1	0	1	2	0	0	0	0	2	0	0	1	2	0	0	0	0	0	
MALIGNANT NEOPLASM OF BREAST																					
	M	2	0	0	0	0	0	0	0	1	0	0	0	1	0	0	0	0	0	0	
	F	170	3	6	16	7	10	3	2	73	8	3	8	9	10	1	1	4	2	4	
MALIGNANT NEOPLASMS OF VULVA AND VAGINA																					
	M	0	0	0	0	0	0	0	0	0	0	0	0	0	0	0	0	0	0	0	
	F	9	0	0	1	0	0	0	0	3	0	0	0	1	2	0	0	1	1	0	
MALIGNANT NEOPLASMS OF CERVIX UTERI																					
	M	0	0	0	0	0	0	0	0	0	0	0	0	0	0	0	0	0	0	0	
	F	12	0	0	2	1	0	0	1	5	0	0	1	1	0	0	0	1	0	0	
MALIGNANT NEOPLASMS OF CORPUS UTERI AND UTERUS, PART UNSPECIFIED																					
	M	0	0	0	0	0	0	0	0	0	0	0	0	0	0	0	0	0	0	0	
	F	41	1	0	4	3	0	2	0	18	2	0	4	2	2	1	0	0	0	2	
MALIGNANT NEOPLASMS OF OVARY																					
	M	0	0	0	0	0	0	0	0	0	0	0	0	0	0	0	0	0	0	0	
	F	47	1	0	4	3	1	1	2	19	1	2	4	3	5	1	0	0	0	0	
MALIGNANT NEOPLASMS OF OTHER AND UNSPECIFIED FEMALE GENITAL ORGANS																					
	M	0	0	0	0	0	0	0	0	0	0	0	0	0	0	0	0	0	0	0	
	F	2	0	0	1	0	0	0	0	1	0	0	0	0	0	0	0	0	0	0	
MALIGNANT NEOPLASMS OF PROSTATE																					
	M	158	5	4	24	14	12	5	2	50	4	2	9	7	10	2	1	2	3	2	
	F	0	0	0	0	0	0	0	0	0	0	0	0	0	0	0	0	0	0	0	
MALIGNANT NEOPLASMS OF TESTIS																					
	M	4	0	0	0	0	0	0	0	2	1	0	1	0	0	0	0	0	0	0	
	F	0	0	0	0	0	0	0	0	0	0	0	0	0	0	0	0	0	0	0	
MALIGNANT NEOPLASMS OF PENIS AND OTHER AND UNSPECIFIED MALE GENITAL ORGANS																					
	M	2	0	1	0	0	0	0	0	1	0	0	0	0	0	0	0	0	0	0	
	F	0	0	0	0	0	0	0	0	0	0	0	0	0	0	0	0	0	0	0	
MALIGNANT NEOPLASMS OF KIDNEY AND RENAL PELVIS																					
	M	43	0	0	5	1	0	2	1	19	1	2	4	2	2	1	2	1	0	0	
	F	32	0	0	7	0	2	3	0	9	1	0	1	3	5	0	0	0	0	1	
MALIGNANT NEOPLASMS OF BLADDER																					
	M	54	1	0	10	6	2	0	1	19	0	1	0	4	7	0	0	2	0	1	
	F	15	0	1	1	0	1	0	0	5	0	0	2	0	3	0	0	1	0	1	
MALIGNANT NEOPLASMS OF OTHER AND UNSPECIFIED SITES WITHIN THE URINARY TRACT																					
	M	7	0	0	3	0	0	0	0	2	0	0	0	0	2	0	0	0	0	0	
	F	6	0	0	0	0	2	0	0	4	0	0	0	0	0	0	0	0	0	0	
MALIGNANT NEOPLASM OF EYE AND ADNEXA																					
	M	2	0	0	0	0	0	0	0	2	0	0	0	0	0	0	0	0	0	0	
	F	0	0	0	0	0	0	0	0	0	0	0	0	0	0	0	0	0	0	0	
MALIGNANT NEOPLASMS OF BRAIN																					
	M	38	1	0	2	2	0	1	0	18	1	1	3	2	2	1	0	2	1	1	
	F	32	0	0	2	1	0	1	2	16	3	1	2	0	1	1	0	1	1	0	
MALIGNANT NEOPLASMS OF OTHER PARTS OF CENTRAL NERVOUS SYSTEM																					
	M	0	0	0	0	0	0	0	0	0	0	0	0	0	0	0	0	0	0	0	
	F	1	0	0	0	0	0	1	0	0	0	0	0	0	0	0	0	0	0	0	

CAUSE OF DEATH	SEX	TOTAL	ANNAPOLIS	ANTIGONISH	CAPE BRETON	COLCHESTER	CUMBERLAND	DIGBY	GUYSBOROUGH	HALIFAX	HANTS	INVERNESS	KINGS	LUNENBURG	PICTOU	QUEENS	RICHMOND	SHELburnE	VICTORIA	YARMOUTH
MALIGNANT NEOPLASMS OF THYROID AND OTHER ENDOCRINE GLANDS																				
	M	6	0	0	0	0	1	0	1	2	0	1	0	1	0	0	0	0	0	0
	F	6	0	0	2	0	0	0	0	3	1	0	0	0	0	0	0	0	0	0
OTHER MALIGNANT NEOPLASMS OF OTHER AND UNSPECIFIED SITES																				
	M	88	1	1	11	4	5	3	1	32	4	3	5	7	1	1	5	4	0	0
	F	71	1	1	11	5	1	1	1	30	1	0	8	4	3	0	0	0	0	4
HODGKIN'S DISEASE																				
	M	3	0	0	0	0	0	0	0	0	1	1	0	0	0	0	1	0	0	0
	F	3	0	0	0	0	0	0	0	0	0	0	1	0	2	0	0	0	0	0
NON-HODGKIN'S LYMPHOMA																				
	M	48	1	1	5	2	4	2	0	18	0	3	4	2	1	1	2	1	0	1
	F	39	1	3	5	3	0	0	0	18	0	0	3	2	2	1	0	0	0	1
MALIGNANT NEOPLASMS OF OTHER AND UNSPECIFIED LYMPHOID, HEMATOPOIETIC AND RELATED TISSUE																				
	M	1	0	0	0	0	0	0	0	0	1	0	0	0	0	0	0	0	0	0
	F	0	0	0	0	0	0	0	0	0	0	0	0	0	0	0	0	0	0	0
MALIGNANT IMMUNOPROLIFERATIVE DISEASES																				
	M	2	0	0	0	0	0	0	0	1	0	0	0	0	1	0	0	0	0	0
	F	0	0	0	0	0	0	0	0	0	0	0	0	0	0	0	0	0	0	0
MULTIPLE MYELOMA AND MALIGNANT PLASMA CELL NEOPLASMS																				
	M	24	0	0	3	1	1	1	0	9	1	1	0	2	3	0	0	1	0	1
	F	17	1	0	3	0	0	1	0	7	0	1	0	0	0	0	0	3	0	1
LYMPHOID LEUKEMIA																				
	M	15	0	0	2	2	0	0	0	8	0	1	0	0	1	0	0	0	0	1
	F	9	0	0	0	1	0	0	0	4	0	1	2	1	0	0	0	0	0	0
MYELOID LEUKEMIA																				
	M	43	1	2	6	3	0	2	0	11	1	2	5	1	5	0	0	2	1	1
	F	20	1	3	0	2	0	0	1	5	2	1	2	1	1	1	0	0	0	0
MONOCYTCYIC LEUKEMIA																				
	M	2	1	0	0	0	0	0	0	1	0	0	0	0	0	0	0	0	0	0
	F	1	0	0	0	0	0	0	0	1	0	0	0	0	0	0	0	0	0	0
OTHER AND UNSPECIFIED LEUKEMIA																				
	M	7	0	0	0	0	1	0	0	2	0	0	0	3	0	0	1	0	0	0
	F	5	0	0	0	1	0	0	0	1	0	0	0	0	0	0	0	1	1	1
MALIGNANT NEOPLASMS SUB-TOTAL																				
	M	1,519	45	21	194	101	67	37	18	544	57	36	82	85	96	16	26	29	14	51
	F	1,222	35	26	159	63	56	21	16	447	53	29	73	73	71	19	8	22	12	39
BENIGN NEOPLASMS OF EYE, BRAIN AND OTHER PARTS OF CENTRAL NERVOUS SYSTEM																				
	M	2	0	0	1	0	0	0	0	1	0	0	0	0	0	0	0	0	0	0
	F	1	0	0	0	1	0	0	0	0	0	0	0	0	0	0	0	0	0	0
BENIGN NEOPLASMS OF OTHER AND UNSPECIFIED SITES																				
	M	2	0	0	1	0	0	0	0	0	0	0	0	0	0	0	0	0	0	1
	F	1	0	0	1	0	0	0	0	0	0	0	0	0	0	0	0	0	0	0
BENIGN NEOPLASMS SUB-TOTAL																				
	M	4	0	0	2	0	0	0	0	1	0	0	0	0	0	0	0	0	0	1
	F	2	0	0	1	1	0	0	0	0	0	0	0	0	0	0	0	0	0	0
NEOPLASMS OF UNCERTAIN OR UNKNOWN BEHAVIOR OF SPECIFIED SITES																				
	M	24	1	0	2	4	2	2	0	5	0	1	0	1	3	0	0	1	1	1
	F	26	1	1	5	1	0	1	0	8	0	2	1	1	3	0	1	0	0	1
NEOPLASM OF UNCERTAIN OR UNKNOWN BEHAVIOR OF UNSPECIFIED SITES																				
	M	1	1	0	0	0	0	0	0	0	0	0	0	0	0	0	0	0	0	0
	F	2	0	0	1	0	0	0	0	1	0	0	0	0	0	0	0	0	0	0
II. NEOPLASMS TOTAL																				
	M	1,548	47	21	198	105	69	39	18	550	57	37	82	86	99	16	26	30	15	53
	F	1,252	36	27	166	65	56	22	16	456	53	31	74	74	74	19	9	22	12	40
III. DISEASES OF THE BLOOD + BLOOD-FORMING ORGANS + CERTAIN DISORDERS INVOLVING THE IMMUNE MECHANISM																				
NUTRITIONAL ANEMIAS																				
	M	1	0	0	0	0	0	0	0	0	0	0	0	0	1	0	0	0	0	0
	F	0	0	0	0	0	0	0	0	0	0	0	0	0	0	0	0	0	0	0

CAUSE OF DEATH	SEX	TOTAL	ANNAPOLIS	ANTIGONISH	CAPE BRETON	COLCHESTER	CUMBERLAND	DIGBY	GUYSBOROUGH	HALIFAX	HANTS	INVERNESS	KINGS	LUNENBURG	PICTOU	QUEENS	RICHMOND	SHELburne	VICTORIA	YARMOUTH
HEMOLYTIC ANEMIAS																				
	M	1	0	0	0	1	0	0	0	0	0	0	0	0	0	0	0	0	0	0
	F	2	0	0	0	0	0	0	0	1	0	0	0	0	1	0	0	0	0	0
APLASTIC ANEMIAS																				
	M	3	0	0	1	0	0	0	0	0	0	0	0	0	2	0	0	0	0	0
	F	2	0	0	0	0	0	0	0	2	0	0	0	0	0	0	0	0	0	0
ACUTE POSTHEMORRHAGIC AND OTHER ANEMIAS																				
	M	6	0	0	1	0	0	0	0	4	0	0	0	0	1	0	0	0	0	0
	F	3	0	0	2	0	0	0	0	1	0	0	0	0	0	0	0	0	0	0
COAGULATION DEFECTS, PURPURA AND OTHER HEMORRHAGIC CONDITIONS																				
	M	3	0	0	0	1	1	0	0	0	0	0	0	0	1	0	0	0	0	0
	F	4	0	0	0	0	0	0	1	2	0	0	1	0	0	0	0	0	0	0
OTHER DISEASES OF BLOOD AND BLOOD-FORMING ORGANS																				
	M	0	0	0	0	0	0	0	0	0	0	0	0	0	0	0	0	0	0	0
	F	2	0	0	0	0	0	0	0	0	1	0	0	1	0	0	0	0	0	0
CERTAIN DISORDERS INVOLVING THE IMMUNE MECHANISM																				
	M	4	0	0	0	0	0	1	0	3	0	0	0	0	0	0	0	0	0	0
	F	2	0	0	0	0	1	0	0	1	0	0	0	0	0	0	0	0	0	0
III. DISEASES OF THE BLOOD + BLOOD-FORMING ORGANS + CERTAIN DISORDERS INVOLVING THE IMMUNE MECHANISM TOTAL																				
	M	18	0	0	2	2	1	1	0	7	0	0	0	0	5	0	0	0	0	0
	F	15	0	0	2	0	1	0	1	7	1	0	1	1	1	0	0	0	0	0
IV. ENDOCRINE, NUTRITIONAL AND METABOLIC DISEASES																				
DISORDERS OF THYROID GLAND																				
	M	1	0	0	0	0	0	1	0	0	0	0	0	0	0	0	0	0	0	0
	F	2	0	0	1	0	0	0	1	0	0	0	0	0	0	0	0	0	0	0
DIABETES MELLITUS																				
	M	148	5	0	26	10	4	3	1	47	6	4	9	9	10	2	3	3	3	3
	F	117	1	2	25	8	1	2	1	32	14	1	5	5	2	4	1	2	1	10
DISORDERS OF PITUITARY GLAND																				
	M	1	1	0	0	0	0	0	0	0	0	0	0	0	0	0	0	0	0	0
	F	1	0	0	0	0	0	0	0	0	0	0	0	0	0	0	1	0	0	0
DISORDERS OF ADRENAL GLANDS																				
	M	1	0	0	0	0	0	0	0	1	0	0	0	0	0	0	0	0	0	0
	F	0	0	0	0	0	0	0	0	0	0	0	0	0	0	0	0	0	0	0
OTHER AND UNSPECIFIED MALNUTRITION																				
	M	2	0	0	0	0	0	0	0	1	0	0	0	1	0	0	0	0	0	0
	F	4	0	0	1	0	0	0	0	1	0	0	0	0	1	0	0	0	0	1
OTHER NUTRITIONAL DEFICIENCIES																				
	M	1	0	0	0	0	0	0	0	0	0	0	0	1	0	0	0	0	0	0
	F	0	0	0	0	0	0	0	0	0	0	0	0	0	0	0	0	0	0	0
OBESITY AND OTHER HYPERALIMENTATION																				
	M	8	0	0	0	0	1	1	0	3	1	0	0	0	0	0	0	0	1	1
	F	8	0	0	2	1	0	0	0	1	0	1	2	0	0	0	0	0	0	1
CYSTIC FIBROSIS																				
	M	0	0	0	0	0	0	0	0	0	0	0	0	0	0	0	0	0	0	0
	F	2	0	0	0	1	0	0	0	1	0	0	0	0	0	0	0	0	0	0
VOLUME DEPLETION, DISORDERS OF FLUID, ELECTROLYTE AND ACID-BASED BALANCE																				
	M	6	0	0	1	0	1	0	0	1	0	0	0	1	2	0	0	0	0	0
	F	9	1	0	3	0	0	0	0	2	0	0	1	1	1	0	0	0	0	0
OTHER METABOLIC DISORDERS																				
	M	26	0	0	4	2	1	0	1	9	1	1	1	2	1	1	1	0	0	1
	F	18	1	1	2	1	1	0	0	5	1	0	3	2	0	0	0	1	0	0
IV. ENDOCRINE, NUTRITIONAL AND METABOLIC DISEASES TOTAL																				
	M	194	6	0	31	12	7	5	2	62	8	5	10	14	13	3	4	3	4	5
	F	161	3	3	34	11	2	2	2	42	15	2	11	8	4	4	2	3	1	12

CAUSE OF DEATH	SEX	TOTAL	ANNAPOLIS	ANTIGONISH	CAPE BRETON	COLCHESTER	CUMBERLAND	DIGBY	GUYSBOROUGH	HALIFAX	HANTS	INVERNESS	KINGS	LUNENBURG	PICTOU	QUEENS	RICHMOND	SHELburne	VICTORIA	YARMOUTH	
V. MENTAL AND BEHAVIORAL DISORDERS																					
ORGANIC DEMENTIA																					
	M	262	13	2	25	16	14	5	3	102	9	8	19	10	12	3	2	7	2	10	
	F	513	16	6	43	33	38	12	1	224	26	13	18	23	10	11	4	10	6	19	
OTHER AND UNSPECIFIED ORGANIC MENTAL DISORDERS																					
	M	2	0	0	0	0	0	0	0	1	0	0	1	0	0	0	0	0	0	0	
	F	7	0	0	2	0	0	0	0	3	0	0	1	0	0	0	0	0	0	1	
MENTAL AND BEHAVIORAL DISORDERS DUE TO USE OF ALCOHOL																					
	M	23	0	1	2	4	0	0	1	10	0	0	0	1	0	2	0	1	1	0	
	F	8	0	0	1	0	0	1	0	4	0	0	1	0	1	0	0	0	0	0	
MENTAL AND BEHAVIORAL DISORDERS DUE TO OTHER PSYCHOACTIVE SUBSTANCE USE																					
	M	4	0	0	1	0	1	0	0	2	0	0	0	0	0	0	0	0	0	0	
	F	3	0	0	0	0	0	0	0	3	0	0	0	0	0	0	0	0	0	0	
SCHIZOPHRENIA, SCHIZOTYPAL AND DELUSIONAL DISORDERS																					
	M	0	0	0	0	0	0	0	0	0	0	0	0	0	0	0	0	0	0	0	
	F	1	0	0	0	0	0	0	0	0	0	0	0	0	0	0	0	1	0	0	
MOOD (AFFECTIVE) DISORDERS																					
	M	2	0	0	0	0	0	0	0	1	0	0	0	1	0	0	0	0	0	0	
	F	7	0	0	2	0	0	0	0	3	0	0	0	1	1	0	0	0	0	0	
V. MENTAL AND BEHAVIORAL DISORDERS TOTAL																					
	M	293	13	3	28	20	15	5	4	116	9	8	20	12	12	5	2	8	3	10	
	F	539	16	6	48	33	38	13	1	237	26	13	20	24	12	11	4	11	6	20	
VI. DISEASES OF THE NERVOUS SYSTEM																					
MENINGITIS																					
	M	0	0	0	0	0	0	0	0	0	0	0	0	0	0	0	0	0	0	0	
	F	2	0	0	0	0	0	0	0	2	0	0	0	0	0	0	0	0	0	0	
OTHER INFLAMMATORY DISEASES OF CENTRAL NERVOUS SYSTEM																					
	M	1	0	0	0	0	0	0	0	0	0	0	0	1	0	0	0	0	0	0	
	F	0	0	0	0	0	0	0	0	0	0	0	0	0	0	0	0	0	0	0	
PARKINSON'S DISEASE																					
	M	53	3	1	12	4	1	2	1	15	3	2	0	2	3	1	1	0	2	0	
	F	43	1	1	6	5	4	0	1	11	2	0	2	4	1	0	0	1	2	2	
ALZHEIMER'S DISEASE																					
	M	102	1	0	21	5	3	7	1	21	11	0	5	6	7	0	2	4	2	6	
	F	200	4	3	48	12	1	6	0	37	13	5	21	9	7	4	2	8	3	17	
MULTIPLE SCLEROSIS																					
	M	6	0	0	1	1	0	0	0	2	0	0	0	0	0	0	0	0	2	0	
	F	25	1	0	1	1	3	0	0	13	0	0	0	1	2	1	0	0	1	1	
EPILEPSY																					
	M	0	0	0	0	0	0	0	0	0	0	0	0	0	0	0	0	0	0	0	
	F	3	0	0	0	0	0	0	0	1	0	0	2	0	0	0	0	0	0	0	
TRANSIENT CEREBRAL ISCHEMIC ATTACKS AND RELATED SYNDROMES																					
	M	1	0	0	0	0	0	0	0	0	0	0	0	1	0	0	0	0	0	0	
	F	0	0	0	0	0	0	0	0	0	0	0	0	0	0	0	0	0	0	0	
INFANTILE CEREBRAL PALSY																					
	M	2	0	0	0	0	0	0	0	2	0	0	0	0	0	0	0	0	0	0	
	F	4	0	0	1	1	0	0	0	1	1	0	0	0	0	0	0	0	0	0	
ALL OTHER DISEASES OF NERVOUS SYSTEM																					
	M	65	2	1	5	2	0	1	1	36	2	0	5	0	4	2	0	2	0	2	
	F	33	0	0	3	3	0	1	1	13	1	2	1	2	3	0	2	1	0	0	
POSTPOLIO SYNDROME																					
	M	2	0	0	0	0	0	0	0	0	0	0	1	1	0	0	0	0	0	0	
	F	0	0	0	0	0	0	0	0	0	0	0	0	0	0	0	0	0	0	0	
VI. DISEASES OF THE NERVOUS SYSTEM TOTAL																					
	M	232	6	2	39	12	4	10	3	76	16	2	11	11	14	3	3	6	6	8	
	F	310	6	4	59	22	8	7	2	78	17	7	26	16	13	5	4	10	6	20	

CAUSE OF DEATH	SEX	TOTAL	ANNAPOLIS	ANTIGONISH	CAPE BRETON	COLCHESTER	CUMBERLAND	DIGBY	GUYSBOROUGH	HALIFAX	HANTS	INVERNESS	KINGS	LUNENBURG	PICTOU	QUEENS	RICHMOND	SHELBURNE	VICTORIA	YARMOUTH	
VIII. DISEASES OF THE EAR AND MASTOID PROCESS																					
DISEASES OF THE EAR AND MASTOID PROCES																					
	M	1	0	0	0	0	0	0	0	1	0	0	0	0	0	0	0	0	0	0	
	F	1	0	0	0	1	0	0	0	0	0	0	0	0	0	0	0	0	0	0	
VIII. DISEASES OF THE EAR AND MASTOID PROCESS TOTAL																					
	M	1	0	0	0	0	0	0	0	1	0	0	0	0	0	0	0	0	0	0	
	F	1	0	0	0	1	0	0	0	0	0	0	0	0	0	0	0	0	0	0	
IX. DISEASES OF THE CIRCULATORY SYSTEM																					
RHEUMATIC MITRAL VALVE DISEASES																					
	M	3	0	0	0	1	0	0	0	1	0	0	0	0	0	0	1	0	0	0	
	F	5	0	0	2	0	0	0	0	2	0	0	0	0	1	0	0	0	0	0	
DISORDERS OF BOTH MITRAL AND AORTIC VALVES																					
	M	1	0	0	0	0	0	0	0	0	0	0	0	0	0	1	0	0	0	0	
	F	1	0	0	0	0	0	0	0	0	0	0	0	0	0	0	0	0	0	1	
OTHER CHRONIC RHEUMATIC HEART DISEASES																					
	M	1	0	0	0	1	0	0	0	0	0	0	0	0	0	0	0	0	0	0	
	F	5	0	0	1	0	0	0	0	4	0	0	0	0	0	0	0	0	0	0	
ESSENTIAL (PRIMARY) HYPERTENSION																					
	M	18	0	0	2	2	3	0	2	8	1	0	0	0	0	0	0	0	0	0	
	F	30	1	0	7	3	3	0	1	5	1	0	1	4	1	1	1	1	0	0	
HYPERTENSIVE HEART DISEASE																					
	M	36	0	0	5	3	2	1	0	15	1	0	2	1	5	0	0	0	0	1	
	F	51	1	1	6	8	1	1	1	14	1	3	0	10	0	2	1	0	0	1	
HYPERTENSIVE RENAL DISEASE																					
	M	5	0	0	1	1	0	0	0	1	1	0	0	1	0	0	0	0	0	0	
	F	10	0	0	3	0	1	1	0	3	0	0	0	1	0	0	1	0	0	0	
HYPERTENSIVE HEART AND RENAL DISEASE																					
	M	6	0	0	0	0	0	0	0	4	0	0	0	1	0	0	0	0	0	1	
	F	7	0	0	0	0	0	0	0	4	0	0	0	1	1	1	0	0	0	0	
ACUTE MYOCARDIAL INFARCTION																					
	M	226	9	5	33	15	12	6	4	60	13	7	18	17	10	1	4	4	2	6	
	F	187	5	7	23	14	9	3	2	48	8	6	19	13	13	5	2	0	4	6	
OTHER ACUTE ISCHEMIC HEART DISEASES																					
	M	11	1	0	0	0	0	0	0	6	0	0	1	1	2	0	0	0	0	0	
	F	12	0	0	1	0	1	0	0	8	1	0	0	1	0	0	0	0	0	0	
ATHEROSCLEROTIC CARDIOVASCULAR DISEASE, SO DESCRIBED																					
	M	23	0	1	4	3	0	0	0	7	0	1	2	2	2	0	0	0	1	0	
	F	12	1	0	0	1	0	0	2	4	0	0	0	0	0	0	0	0	3	1	
ALL OTHER FORMS OF CHRONIC ISCHEMIC HEART DISEASE																					
	M	394	10	5	48	27	21	16	3	126	13	8	24	20	29	5	5	11	4	19	
	F	219	14	2	40	13	8	5	1	65	6	10	9	16	9	1	5	4	1	10	
PULMONARY EMBOLISM																					
	M	12	0	0	2	1	0	0	0	6	0	0	1	1	0	1	0	0	0	0	
	F	12	0	0	1	1	1	0	0	5	0	0	2	0	2	0	0	0	0	0	
OTHER PULMONARY HEART DISEASE AND DISEASES OF PULMONARY CIRCULATION																					
	M	13	0	1	0	2	0	0	0	6	0	1	1	0	1	0	1	0	0	0	
	F	15	0	0	4	2	1	0	1	5	2	0	0	0	0	0	0	0	0	0	
ACUTE AND SUBACUTE ENDOCARDITIS																					
	M	4	0	0	1	0	0	0	0	3	0	0	0	0	0	0	0	0	0	0	
	F	2	0	0	0	0	0	0	0	1	0	0	0	0	1	0	0	0	0	0	
DISEASES OF PERICARDIUM AND ACUTE MYOCARDITIS																					
	M	3	0	0	0	0	0	0	0	3	0	0	0	0	0	0	0	0	0	0	
	F	6	0	0	3	0	1	1	0	1	0	0	0	0	0	0	0	0	0	0	
NONRHEUMATIC MITRAL VALVE DISORDERS																					
	M	2	0	0	0	1	0	0	0	0	0	1	0	0	0	0	0	0	0	0	
	F	6	0	0	0	0	1	0	0	3	0	0	1	1	0	0	0	0	0	0	

CAUSE OF DEATH	SEX	TOTAL	ANNAPOLIS	ANTIGONISH	CAPE BRETON	COLCHESTER	CUMBERLAND	DIGBY	GUYSBOROUGH	HALIFAX	HANTS	INVERNESS	KINGS	LUNENBURG	PICTOU	QUEENS	RICHMOND	SHELburnE	VICTORIA	YARMOUTH	
NONRHEUMATIC AORTIC VALVE DISORDERS																					
	M	30	1	0	3	4	1	0	1	11	1	1	2	2	0	0	1	1	0	1	
	F	40	2	3	2	3	3	0	1	8	2	0	3	6	4	1	0	2	0	0	
ALL OTHER DISEASES OF ENDOCARDIUM																					
	M	8	0	0	2	2	0	0	0	3	0	0	1	0	0	0	0	0	0	0	
	F	7	0	0	1	1	0	0	1	1	0	0	0	2	0	0	0	1	0	0	
CARDIOMYOPATHY																					
	M	37	1	0	5	1	0	0	1	12	1	0	4	6	3	0	1	2	0	0	
	F	16	0	0	2	0	1	1	0	6	0	1	0	1	0	1	0	1	0	2	
CONDUCTION DISORDERS AND CARDIAC DYSRHYTHMIAS																					
	M	64	1	3	6	3	4	0	0	19	3	2	3	5	8	2	1	1	1	2	
	F	96	6	2	11	10	3	2	0	35	1	3	6	8	5	1	0	0	1	2	
CONGESTIVE HEART FAILURE																					
	M	43	1	0	9	3	2	1	0	13	3	2	4	1	3	0	0	0	0	1	
	F	59	1	1	8	8	5	1	0	19	1	1	1	3	6	0	1	1	0	2	
OTHER AND UNSPECIFIED HEART FAILURE																					
	M	13	0	1	0	0	0	0	1	6	0	0	1	1	1	0	0	2	0	0	
	F	13	0	0	0	1	1	0	0	3	2	0	1	1	1	0	1	1	0	1	
ALL OTHER AND ILL-DEFINED FORMS OF HEART DISEASE																					
	M	11	0	0	0	0	0	0	0	7	0	1	1	1	0	0	0	1	0	0	
	F	14	0	0	0	0	0	0	0	5	0	1	0	2	5	0	0	1	0	0	
SUBARACHNOID HEMORRHAGE																					
	M	7	1	0	0	1	0	0	0	2	1	0	2	0	0	0	0	0	0	0	
	F	10	0	1	0	0	0	0	2	3	1	0	2	0	1	0	0	0	0	0	
INTRACEREBRAL AND OTHER INTRACRANIAL HEMORRHAGE																					
	M	37	0	0	7	4	1	1	0	16	0	1	1	2	2	0	1	0	0	1	
	F	45	0	1	8	5	1	0	0	17	0	1	5	1	4	0	0	0	0	2	
CEREBRAL INFARCTION																					
	M	11	0	0	0	0	0	0	0	9	1	0	1	0	0	0	0	0	0	0	
	F	19	0	0	0	0	0	0	0	15	1	1	0	2	0	0	0	0	0	0	
STROKE, NOT SPECIFIED AS HEMORRHAGE OR INFARCTION																					
	M	118	5	0	17	6	8	1	1	33	3	3	12	5	10	3	1	4	0	6	
	F	165	3	7	23	10	8	10	0	43	4	5	14	15	8	6	0	4	1	4	
OTHER CEREBROVASCULAR DISEASES AND THEIR SEQUELAE																					
	M	27	0	0	1	3	1	1	0	10	2	0	1	4	1	0	3	0	0	0	
	F	39	1	0	4	3	0	0	0	10	3	2	3	7	2	0	3	1	0	0	
ATHEROSCLEROSIS																					
	M	7	0	1	0	0	0	0	0	0	3	1	0	1	0	1	0	0	0	0	
	F	11	0	0	1	0	0	2	0	1	4	2	0	0	1	0	0	0	0	0	
AORTIC ANEURYSM AND DISSECTION																					
	M	32	0	1	4	1	1	2	2	14	0	0	1	1	2	1	0	1	0	1	
	F	26	1	0	5	1	0	0	0	13	3	0	0	0	2	1	0	0	0	0	
OTHER DISEASES OF ARTERIES, ARTERIOLES AND CAPILLARIES																					
	M	17	1	1	2	0	0	1	1	4	0	1	0	1	2	1	0	1	0	1	
	F	27	2	1	5	3	1	0	0	6	0	1	3	2	1	2	0	0	0	0	
PHLEBITIS, THROMBOPHLEBITIS, VENOUS EMBOLISM AND THROMBOSIS																					
	M	7	0	0	0	1	1	0	0	3	0	1	0	1	0	0	0	0	0	0	
	F	9	0	0	1	0	1	0	0	3	1	0	1	2	0	0	0	0	0	0	
ALL OTHER AND UNSPECIFIED DISORDERS OF CIRCULATORY SYSTEM																					
	M	2	0	0	1	0	0	0	0	0	0	0	0	0	0	0	0	1	0	0	
	F	2	0	0	1	0	0	1	0	0	0	0	0	0	0	0	0	0	0	0	
IX. DISEASES OF THE CIRCULATORY SYSTEM TOTAL																					
	M	1,229	31	19	153	86	57	30	16	408	47	31	83	75	81	16	19	29	8	40	
	F	1,178	38	26	163	87	51	28	12	360	42	37	71	99	68	22	15	17	10	32	
X. DISEASES OF THE RESPIRATORY SYSTEM																					
OTHER AND UNSPECIFIED ACUTE UPPER RESPIRATORY INFECTIONS																					
	M	1	0	0	0	0	0	0	0	0	1	0	0	0	0	0	0	0	0	0	

CAUSE OF DEATH	SEX	TOTAL	ANNAPOLIS	ANTIGONISH	CAPE BRETON	COLCHESTER	CUMBERLAND	DIGBY	GUYSBOROUGH	HALIFAX	HANTS	INVERNESS	KINGS	LUNENBURG	PICTOU	QUEENS	RICHMOND	SHELburne	VICTORIA	YARMOUTH	
	F	0	0	0	0	0	0	0	0	0	0	0	0	0	0	0	0	0	0	0	0
INFLUENZA																					
	M	12	0	0	2	0	0	0	0	8	0	0	0	1	0	1	0	0	0	0	0
	F	22	0	1	0	0	1	0	0	8	1	4	1	3	1	0	0	1	0	0	1
BACTERIAL PNEUMONIA																					
	M	0	0	0	0	0	0	0	0	0	0	0	0	0	0	0	0	0	0	0	0
	F	2	0	0	0	0	0	0	0	2	0	0	0	0	0	0	0	0	0	0	0
PNEUMONIA DUE TO OTHER OR UNSPECIFIED ORGANISMS																					
	M	57	1	0	11	3	2	0	1	20	1	1	2	6	2	1	1	1	1	2	2
	F	81	2	0	18	2	3	1	2	16	3	0	6	7	7	4	2	2	2	3	3
UNSPECIFIED ACUTE LOWER RESPIRATORY INFECTION																					
	M	0	0	0	0	0	0	0	0	0	0	0	0	0	0	0	0	0	0	0	0
	F	1	0	0	0	0	0	0	0	0	0	0	0	1	0	0	0	0	0	0	0
OTHER DISEASES OF UPPER RESPIRATORY TRACT																					
	M	1	0	0	0	0	0	0	0	0	0	0	1	0	0	0	0	0	0	0	0
	F	1	0	0	0	0	0	0	0	1	0	0	0	0	0	0	0	0	0	0	0
BRONCHITIS, NOT SPECIFIED AS ACUTE OR CHRONIC																					
	M	1	0	0	0	0	0	0	0	1	0	0	0	0	0	0	0	0	0	0	0
	F	2	0	0	0	0	0	0	0	1	0	0	0	0	1	0	0	0	0	0	0
CHRONIC BRONCHITIS																					
	M	2	0	0	0	2	0	0	0	0	0	0	0	0	0	0	0	0	0	0	0
	F	2	0	0	1	0	0	0	0	0	0	0	0	0	0	0	0	0	0	0	1
EMPHYSEMA																					
	M	15	1	1	0	0	0	2	0	7	0	1	0	0	0	0	1	1	0	0	1
	F	9	0	0	2	0	3	0	0	3	0	0	0	0	1	0	0	0	0	0	0
OTHER CHRONIC OBSTRUCTIVE PULMONARY DISEASE																					
	M	257	7	9	40	11	14	4	5	80	12	6	20	14	13	4	2	7	2	7	7
	F	261	6	6	31	14	15	8	6	82	13	8	16	15	16	6	3	8	2	6	6
ASTHMA																					
	M	2	0	0	1	0	0	0	0	1	0	0	0	0	0	0	0	0	0	0	0
	F	7	0	0	0	1	1	0	0	3	1	0	0	0	0	0	0	0	0	1	0
BRONCHIECTASIS																					
	M	0	0	0	0	0	0	0	0	0	0	0	0	0	0	0	0	0	0	0	0
	F	4	0	0	0	0	0	0	0	4	0	0	0	0	0	0	0	0	0	0	0
PNEUMOCONIOSES AND CHEMICAL EFFECTS																					
	M	4	0	0	3	0	0	0	0	0	0	0	0	1	0	0	0	0	0	0	0
	F	0	0	0	0	0	0	0	0	0	0	0	0	0	0	0	0	0	0	0	0
PNEUMONITIS DUE TO FOOD AND VOMIT																					
	M	18	1	1	0	2	1	0	0	6	1	1	1	1	2	0	0	0	0	0	1
	F	11	1	0	1	0	1	0	0	7	0	0	0	0	0	0	0	1	0	0	0
OTHER LUNG DISEASES DUE TO EXTERNAL AGENTS																					
	M	3	0	0	0	0	0	0	0	1	0	0	0	1	0	0	0	1	0	0	0
	F	0	0	0	0	0	0	0	0	0	0	0	0	0	0	0	0	0	0	0	0
PLEURAL EFFUSION AND PLAQUE																					
	M	2	0	0	0	0	0	0	0	2	0	0	0	0	0	0	0	0	0	0	0
	F	2	0	0	0	0	0	0	0	0	1	0	0	0	0	0	0	0	0	0	1
ALL OTHER DISEASES OF RESPIRATORY SYSTEM																					
	M	51	4	0	6	3	1	1	1	16	4	2	3	1	4	0	0	1	1	3	3
	F	45	1	1	5	5	2	0	1	14	1	1	3	3	3	1	0	2	0	2	2
X. DISEASES OF THE RESPIRATORY SYSTEM TOTAL																					
	M	426	14	11	63	21	18	7	7	142	19	11	27	25	21	6	4	11	5	14	14
	F	450	10	8	58	22	26	9	9	141	20	13	26	29	29	11	5	14	6	14	14
XI. DISEASES OF THE DIGESTIVE SYSTEM																					
DISEASES OF SALIVARY GLANDS																					
	M	0	0	0	0	0	0	0	0	0	0	0	0	0	0	0	0	0	0	0	0
	F	1	0	0	0	0	0	0	0	0	0	0	0	1	0	0	0	0	0	0	0
DISEASES OF ESOPHAGUS																					
	M	13	2	0	4	0	1	2	0	1	0	0	1	1	1	0	0	0	0	0	0

CAUSE OF DEATH	SEX	TOTAL	ANNAPOLIS	ANTIGONISH	CAPE BRETON	COLCHESTER	CUMBERLAND	DIGBY	GUYSBOROUGH	HALIFAX	HANTS	INVERNESS	KINGS	LUNENBURG	PICTOU	QUEENS	RICHMOND	SHELburne	VICTORIA	YARMOUTH
	F	7	1	2	1	0	0	0	0	1	0	1	1	0	0	0	0	0	0	0
GASTRIC ULCER																				
	M	4	0	0	1	0	0	0	0	2	0	0	1	0	0	0	0	0	0	0
	F	4	1	0	3	0	0	0	0	0	0	0	0	0	0	0	0	0	0	0
DUODENAL ULCER																				
	M	8	1	0	4	0	1	0	0	1	0	0	0	0	0	1	0	0	0	0
	F	4	0	1	0	0	0	0	0	2	1	0	0	0	0	0	0	0	0	0
PEPTIC ULCER, SITE UNSPECIFIED																				
	M	1	0	0	0	0	0	0	0	1	0	0	0	0	0	0	0	0	0	0
	F	1	0	0	1	0	0	0	0	0	0	0	0	0	0	0	0	0	0	0
GASTRITIS AND DUODENITIS																				
	M	2	0	0	0	0	0	0	0	0	0	0	0	0	1	0	1	0	0	0
	F	0	0	0	0	0	0	0	0	0	0	0	0	0	0	0	0	0	0	0
DYSPEPSIA AND OTHER DISEASES OF STOMACH AND DUODENUM																				
	M	1	0	0	1	0	0	0	0	0	0	0	0	0	0	0	0	0	0	0
	F	3	0	0	1	1	0	1	0	0	0	0	0	0	0	0	0	0	0	0
DISEASES OF APPENDIX																				
	M	2	0	0	0	0	0	0	0	1	0	0	0	0	0	1	0	0	0	0
	F	0	0	0	0	0	0	0	0	0	0	0	0	0	0	0	0	0	0	0
HERNIA																				
	M	6	1	1	0	0	0	0	0	2	1	0	0	0	1	0	0	0	0	0
	F	11	0	0	0	0	0	0	0	5	0	2	1	0	0	1	1	0	0	1
CROHN'S DISEASE AND ULCERATIVE COLITIS																				
	M	9	0	0	0	1	0	0	0	5	0	1	0	0	1	0	0	1	0	0
	F	4	1	1	0	0	0	0	0	1	1	0	0	0	0	0	0	0	0	0
VASCULAR DISORDERS AND OBSTRUCTION OF INTESTINE WITHOUT HERNIA																				
	M	37	3	0	6	2	3	0	0	11	2	1	0	2	6	0	0	1	0	0
	F	45	0	1	7	2	4	1	1	10	2	1	6	3	0	1	0	3	0	3
DIVERTICULAR DISEASE OF INTESTINE																				
	M	4	0	0	4	0	0	0	0	0	0	0	0	0	0	0	0	0	0	0
	F	12	2	0	1	0	1	1	1	4	1	0	0	0	1	0	0	0	0	0
OTHER DISEASES OF INTESTINES AND PERITONEUM.																				
	M	9	0	0	1	2	1	1	0	2	2	0	0	0	0	0	0	0	0	0
	F	13	0	1	3	1	0	1	0	3	0	0	2	2	0	0	0	0	0	0
DISEASES OF PERITONEUM																				
	M	0	0	0	0	0	0	0	0	0	0	0	0	0	0	0	0	0	0	0
	F	1	0	0	1	0	0	0	0	0	0	0	0	0	0	0	0	0	0	0
ALCOHOLIC LIVER DISEASE																				
	M	48	2	1	10	2	1	1	1	13	4	1	4	0	4	0	2	1	0	1
	F	16	0	0	1	0	1	1	0	8	2	1	0	1	0	0	0	0	1	0
FIBROSIS AND CIRRHOSIS OF LIVER																				
	M	31	0	0	9	2	2	0	0	8	2	1	3	1	1	0	0	1	1	0
	F	32	0	1	4	4	1	0	0	7	0	3	3	0	4	0	0	1	2	2
OTHER DISEASES OF LIVER																				
	M	12	0	0	4	2	0	0	0	4	0	0	1	0	1	0	0	0	0	0
	F	23	0	0	7	1	1	0	1	3	0	0	4	1	0	1	1	1	1	1
CHOLELITHIASIS AND OTHER DISORDERS OF GALLBLADDER																				
	M	13	0	0	6	0	0	0	0	3	0	0	0	0	1	0	1	0	1	1
	F	3	0	0	0	0	0	0	0	1	0	0	1	1	0	0	0	0	0	0
ACUTE PANCREATITIS																				
	M	7	0	0	1	2	0	0	0	3	0	0	0	0	0	0	1	0	0	0
	F	13	1	0	4	0	0	0	0	4	0	0	2	1	0	0	0	0	1	0
OTHER DISEASES OF THE PANCREAS																				
	M	0	0	0	0	0	0	0	0	0	0	0	0	0	0	0	0	0	0	0
	F	1	0	0	0	0	1	0	0	0	0	0	0	0	0	0	0	0	0	0
OTHER DISORDERS OF BILIARY TRACT AND PANCREAS																				
	M	6	0	0	2	0	0	0	0	2	0	0	1	0	1	0	0	0	0	0

CAUSE OF DEATH	SEX	TOTAL	ANNAPOLIS	ANTIGONISH	CAPE BRETON	COLCHESTER	CUMBERLAND	DIGBY	GUYSBOROUGH	HALIFAX	HANTS	INVERNESS	KINGS	LUNENBURG	PICTOU	QUEENS	RICHMOND	SHELburnE	VICTORIA	YARMOUTH	
	F	3	1	0	1	0	0	0	0	0	0	0	1	0	0	0	0	0	0	0	
ALL OTHER DISEASES OF DIGESTIVE SYSTEM																					
	M	21	1	1	0	1	0	1	0	10	2	1	0	2	1	0	0	0	0	1	
	F	34	1	0	2	1	1	0	1	20	1	0	1	0	2	1	0	1	2	0	
XI. DISEASES OF THE DIGESTIVE SYSTEM TOTAL																					
	M	234	10	3	53	14	9	5	1	69	13	5	11	6	19	2	5	4	2	3	
	F	231	8	7	37	10	10	5	4	69	8	8	22	10	7	4	2	6	7	7	
XII. DISEASES OF THE SKIN AND SUBCUTANEOUS TISSUE																					
INFECTIONS OF SKIN AND SUBCUTANEOUS TISSUE																					
	M	4	0	0	0	0	0	1	0	2	0	0	0	0	0	0	0	0	0	1	
	F	6	0	0	0	0	0	0	0	4	1	0	1	0	0	0	0	0	0	0	
OTHER AND UNSPECIFIED DISEASES OF SKIN AND SUBCUTANEOUS TISSUE																					
	M	1	0	0	0	0	0	0	0	1	0	0	0	0	0	0	0	0	0	0	
	F	6	0	0	0	0	0	0	0	3	0	0	1	0	2	0	0	0	0	0	
XII. DISEASES OF THE SKIN AND SUBCUTANEOUS TISSUE TOTAL																					
	M	5	0	0	0	0	0	1	0	3	0	0	0	0	0	0	0	0	0	1	
	F	12	0	0	0	0	0	0	0	7	1	0	2	0	2	0	0	0	0	0	
XIII. DISEASES OF THE MUSCULOSKELETAL SYSTEM AND CONNECTIVE TISSUE																					
RHEUMATOID ARTHRITIS AND RELATED INFLAMMATORY POLYARTHROPATHIES																					
	M	6	1	0	0	0	0	0	0	2	0	0	1	1	0	0	0	0	1	0	
	F	10	0	0	0	1	1	0	0	4	0	0	0	3	0	0	0	0	0	1	
OTHER ARTHROPATHIES AND RELATED DISORDERS																					
	M	7	0	0	1	0	0	0	0	4	0	0	1	1	0	0	0	0	0	0	
	F	11	0	0	1	0	0	1	1	3	1	0	2	0	0	1	1	0	0	0	
DORSOPATHIES																					
	M	0	0	0	0	0	0	0	0	0	0	0	0	0	0	0	0	0	0	0	
	F	3	1	0	0	1	0	0	0	1	0	0	0	0	0	0	0	0	0	0	
SOFT TISSUE DISORDERS																					
	M	4	0	0	0	1	0	0	0	2	0	0	0	1	0	0	0	0	0	0	
	F	5	0	0	1	1	1	0	0	1	0	0	0	1	0	0	0	0	0	0	
OSTEOPOROSIS																					
	M	1	0	0	0	0	0	0	0	1	0	0	0	0	0	0	0	0	0	0	
	F	6	0	0	1	0	0	0	0	3	0	0	0	0	2	0	0	0	0	0	
OTHER OSTEOPATHIES, CHONDROPATHIES AND DISORDERS OF MUSCULOSKELETAL SYSTEM + CONNECTIVE TISSUES																					
	M	2	0	0	0	0	0	0	0	1	0	0	0	0	0	0	0	0	0	1	
	F	4	0	0	0	0	0	1	0	1	0	1	0	0	1	0	0	0	0	0	
XIII. DISEASES OF THE MUSCULOSKELETAL SYSTEM AND CONNECTIVE TISSUE TOTAL																					
	M	20	1	0	1	1	0	0	0	10	0	0	2	3	0	0	0	0	1	1	
	F	39	1	0	3	3	2	2	1	13	1	1	2	4	3	1	1	0	0	1	
XIV. DISEASES OF THE GENITOURINARY SYSTEM																					
NEPHROTIC SYNDROME																					
	M	0	0	0	0	0	0	0	0	0	0	0	0	0	0	0	0	0	0	0	
	F	1	0	0	0	0	0	0	0	1	0	0	0	0	0	0	0	0	0	0	
OTHER AND UNSPECIFIED GLOMERULAR DISEASES																					
	M	3	0	0	1	0	0	0	0	1	0	0	1	0	0	0	0	0	0	0	
	F	1	0	0	0	0	0	0	0	1	0	0	0	0	0	0	0	0	0	0	
RENAL TUBULO-INTERSTITIAL DISEASES																					
	M	2	0	0	0	0	0	1	0	0	1	0	0	0	0	0	0	0	0	0	
	F	4	0	0	1	0	0	0	0	2	0	0	0	0	0	0	1	0	0	0	
RENAL FAILURE																					
	M	37	0	1	3	4	2	1	0	11	3	1	3	1	3	0	0	2	0	2	
	F	43	4	1	6	2	1	2	0	10	2	1	2	3	4	0	1	2	0	2	
UROLITHIASIS																					
	M	3	0	0	0	0	0	0	0	2	0	0	0	0	0	0	0	1	0	0	
	F	0	0	0	0	0	0	0	0	0	0	0	0	0	0	0	0	0	0	0	
URINARY TRACT INFECTION, SITE NOT SPECIFIED																					
	M	25	0	0	7	2	2	1	0	7	0	1	0	1	3	1	0	0	0	0	
	F	43	0	0	11	4	2	1	1	12	5	0	2	1	2	1	0	1	0	0	

CAUSE OF DEATH	SEX	TOTAL	ANNAPOLIS	ANTIGONISH	CAPE BRETON	COLCHESTER	CUMBERLAND	DIGBY	GUYSBOROUGH	HALIFAX	HANTS	INVERNESS	KINGS	LUNENBURG	PICTOU	QUEENS	RICHMOND	SHELburne	VICTORIA	YARMOUTH	
OTHER DISEASES OF URINARY SYSTEM																					
	M	3	1	0	0	0	0	0	0	0	0	0	0	0	1	0	0	0	1	0	0
	F	1	0	0	0	0	0	0	0	1	0	0	0	0	0	0	0	0	0	0	0
HYPERPLASIA OF PROSTATE																					
	M	7	0	0	0	0	0	0	0	3	1	0	0	0	0	0	0	0	3	0	0
	F	0	0	0	0	0	0	0	0	0	0	0	0	0	0	0	0	0	0	0	0
OTHER DISEASES OF MALE GENITAL ORGANS																					
	M	3	0	0	0	0	0	0	0	1	0	0	0	0	0	0	0	0	1	0	1
	F	0	0	0	0	0	0	0	0	0	0	0	0	0	0	0	0	0	0	0	0
NONINFLAMMATORY DISORDERS OF FEMALE GENITAL TRACT																					
	M	0	0	0	0	0	0	0	0	0	0	0	0	0	0	0	0	0	0	0	0
	F	2	0	0	0	0	0	0	0	1	0	0	0	0	1	0	0	0	0	0	0
XIV. DISEASES OF THE GENITOURINARY SYSTEM TOTAL																					
	M	83	1	1	11	6	4	3	0	25	5	2	4	3	6	1	0	8	0	3	
	F	95	4	1	18	6	3	3	1	28	7	1	4	4	7	1	2	3	0	2	
XV. PREGNANCY, CHILDBIRTH AND THE PUERPERIUM																					
OTHER DEATHS RELATED TO PREGNANCY, CHILDBIRTH AND THE PUERPERIUM																					
	M	0	0	0	0	0	0	0	0	0	0	0	0	0	0	0	0	0	0	0	0
	F	1	0	0	0	0	0	0	0	1	0	0	0	0	0	0	0	0	0	0	0
XV. PREGNANCY, CHILDBIRTH AND THE PUERPERIUM TOTAL																					
	M	0	0	0	0	0	0	0	0	0	0	0	0	0	0	0	0	0	0	0	0
	F	1	0	0	0	0	0	0	0	1	0	0	0	0	0	0	0	0	0	0	0
XVI. CERTAIN CONDITIONS ORIGINATING IN THE PERINATAL PERIOD																					
NEWBORN AFFECTED BY MATERNAL FACTORS AND BY COMPLICATIONS OF PREGNANCY, LABOR AND DELIVERY																					
	M	2	0	0	0	2	0	0	0	0	0	0	0	0	0	0	0	0	0	0	0
	F	2	0	0	1	0	0	0	0	1	0	0	0	0	0	0	0	0	0	0	0
INTRAUTERINE HYPOXIA AND BIRTH ASPHYXIA																					
	M	2	0	0	1	0	0	0	0	1	0	0	0	0	0	0	0	0	0	0	0
	F	0	0	0	0	0	0	0	0	0	0	0	0	0	0	0	0	0	0	0	0
RESPIRATORY DISTRESS OF NEWBORN																					
	M	0	0	0	0	0	0	0	0	0	0	0	0	0	0	0	0	0	0	0	0
	F	1	0	0	0	0	0	0	0	0	0	1	0	0	0	0	0	0	0	0	0
OTHER RESPIRATORY CONDITIONS ORIGINATING IN THE PERINATAL PERIOD																					
	M	1	0	0	0	0	0	0	0	1	0	0	0	0	0	0	0	0	0	0	0
	F	0	0	0	0	0	0	0	0	0	0	0	0	0	0	0	0	0	0	0	0
INFECTIONS SPECIFIC TO THE PERINATAL PERIOD																					
	M	2	0	0	0	0	0	0	0	2	0	0	0	0	0	0	0	0	0	0	0
	F	2	0	0	1	0	0	0	0	0	0	0	0	0	1	0	0	0	0	0	0
OTHER AND UNSPECIFIED CONDITIONS ORIGINATING IN THE PERINATAL PERIOD																					
	M	4	0	0	0	0	0	0	0	2	2	0	0	0	0	0	0	0	0	0	0
	F	4	0	0	0	1	0	0	1	2	0	0	0	0	0	0	0	0	0	0	0
XVI. CERTAIN CONDITIONS ORIGINATING IN THE PERINATAL PERIOD TOTAL																					
	M	11	0	0	1	2	0	0	0	6	2	0	0	0	0	0	0	0	0	0	0
	F	9	0	0	2	1	0	0	1	3	0	1	0	0	1	0	0	0	0	0	0
XVII. CONGENITAL MALFORMATIONS, DEFORMATIONS AND CHROMOSOMAL ABNORMALITIES																					
ALL OTHER CONGENITAL MALFORMATIONS OF NERVOUS SYSTEM																					
	M	1	0	0	0	0	0	0	0	0	0	0	1	0	0	0	0	0	0	0	0
	F	1	0	0	0	0	0	0	0	0	0	0	0	1	0	0	0	0	0	0	0
CONGENITAL MALFORMATIONS OF HEART																					
	M	4	0	0	0	0	0	0	0	1	0	0	0	0	1	0	2	0	0	0	0
	F	3	0	0	0	0	0	0	0	2	0	0	0	0	1	0	0	0	0	0	0
OTHER CONGENITAL MALFORMATIONS OF CIRCULATORY SYSTEM																					
	M	1	0	0	0	0	0	0	0	1	0	0	0	0	0	0	0	0	0	0	0
	F	0	0	0	0	0	0	0	0	0	0	0	0	0	0	0	0	0	0	0	0
OTHER CONGENITAL MALFORMATIONS AND DEFORMATIONS																					
	M	7	0	0	0	1	0	1	0	2	1	0	0	1	0	1	0	0	0	0	0
	F	4	1	0	1	0	0	0	0	1	1	0	0	0	0	0	0	0	0	0	0

CAUSE OF DEATH	SEX	TOTAL	ANNAPOLIS	ANTIGONISH	CAPE BRETON	COLCHESTER	CUMBERLAND	DIGBY	GUYSBOROUGH	HALIFAX	HANTS	INVERNESS	KINGS	LUNENBURG	PICTOU	QUEENS	RICHMOND	SHELburne	VICTORIA	YARMOUTH	
DOWN'S SYNDROME																					
	M	7	0	1	2	0	0	0	0	3	1	0	0	0	0	0	0	0	0	0	
	F	3	0	0	1	0	0	1	0	0	0	0	0	1	0	0	0	0	0	0	
XVII. CONGENITAL MALFORMATIONS, DEFORMATIONS AND CHROMOSOMAL ABNORMALITIES TOTAL																					
	M	20	0	1	2	1	0	1	0	7	2	0	1	1	1	1	2	0	0	0	
	F	11	1	0	2	0	0	1	0	3	1	0	0	2	1	0	0	0	0	0	
XVIII. SYMPTOMS, SIGNS AND ABNORMAL CLINICAL AND LABORATORY FINDINGS, NOT ELSEWHERE																					
SENILITY																					
	M	0	0	0	0	0	0	0	0	0	0	0	0	0	0	0	0	0	0	0	
	F	2	0	0	1	1	0	0	0	0	0	0	0	0	0	0	0	0	0	0	
OTHER ILL-DEFINED AND UNKNOWN CAUSES OF MORTALITY																					
	M	50	0	0	24	1	1	0	0	16	2	0	2	0	0	2	0	0	1	1	
	F	23	0	0	4	0	1	0	0	10	2	2	3	1	0	0	0	0	0	0	
ALL OTHER SYMPTOMS, SIGNS + ABNORMAL CLINICAL + LABORATORY FINDINGS, NOT ELSEWHERE CLASSIFIED																					
	M	5	0	0	0	0	0	0	0	4	0	0	0	0	0	0	1	0	0	0	
	F	6	0	0	1	0	0	1	0	3	0	0	1	0	0	0	0	0	0	0	
XVIII. SYMPTOMS, SIGNS AND ABNORMAL CLINICAL AND LABORATORY FINDINGS, NOT ELSEWHERE CLASSIFIED TOTAL																					
	M	55	0	0	24	1	1	0	0	20	2	0	2	0	0	2	1	0	1	1	
	F	31	0	0	6	1	1	1	0	13	2	2	4	1	0	0	0	0	0	0	
XX. EXTERNAL CAUSES OF MORTALITY																					
RAILWAY ACCIDENTS																					
	M	0	0	0	0	0	0	0	0	0	0	0	0	0	0	0	0	0	0	0	
	F	1	0	0	0	0	0	0	0	1	0	0	0	0	0	0	0	0	0	0	
PEDESTRIAN INVOLVED IN COLLISION WITH MOTOR VEHICLE																					
	M	3	0	0	0	0	0	0	0	0	0	0	1	1	0	0	0	1	0	0	
	F	0	0	0	0	0	0	0	0	0	0	0	0	0	0	0	0	0	0	0	
PEDAL CYCLIST INVOLVED IN COLLISION WITH MOTOR VEHICLE																					
	M	1	0	0	0	0	0	0	0	0	0	1	0	0	0	0	0	0	0	0	
	F	0	0	0	0	0	0	0	0	0	0	0	0	0	0	0	0	0	0	0	
MOTORCYCLIST INVOLVED IN ANY ACCIDENT EXCEPT COLLISION WITH RAILWAY TRAIN																					
	M	4	0	0	1	0	0	0	0	1	0	0	2	0	0	0	0	0	0	0	
	F	0	0	0	0	0	0	0	0	0	0	0	0	0	0	0	0	0	0	0	
OCCUPANT OF MOTOR VEHICLE INVOLVED IN COLLISION WITH OTHER (NON-MOTORIZED) ROAD VEHICLE,																					
	M	2	0	0	0	1	0	0	0	0	0	0	0	0	0	0	0	0	1	0	
	F	0	0	0	0	0	0	0	0	0	0	0	0	0	0	0	0	0	0	0	
OCCUPANT OF CAR, PICKUP TRUCK OR VAN INVOLVED IN COLLISION WITH OTHER MOTOR VEHICLE																					
	M	11	0	0	2	1	0	1	0	3	0	1	0	3	0	0	0	0	0	0	
	F	5	0	0	1	0	0	1	0	2	0	0	0	1	0	0	0	0	0	0	
OCCUPANT OF MOTOR VEHICLE INVOLVED IN NON-COLLISION ACCIDENT																					
	M	2	0	1	0	0	0	0	0	0	0	0	0	0	0	0	0	0	0	1	
	F	0	0	0	0	0	0	0	0	0	0	0	0	0	0	0	0	0	0	0	
OCCUPANT OF SPECIAL-USE MOTOR VEHICLE INVOLVED IN ANY ACCIDENT																					
	M	7	0	0	1	1	0	1	0	0	0	0	0	0	1	0	1	0	1	1	
	F	1	0	0	0	0	0	0	0	0	0	0	0	0	0	0	0	1	0	0	
OTHER AND UNSPECIFIED MOTOR VEHICLE ACCIDENTS																					
	M	11	0	0	1	0	0	0	0	3	2	1	0	0	1	0	0	2	0	1	
	F	3	0	1	0	0	0	1	0	1	0	0	0	0	0	0	0	0	0	0	
OTHER AND UNSPECIFIED LAND TRANSPORT ACCIDENTS																					
	M	1	0	0	0	0	0	0	0	0	0	0	1	0	0	0	0	0	0	0	
	F	1	0	0	1	0	0	0	0	0	0	0	0	0	0	0	0	0	0	0	
WATER TRANSPORT ACCIDENTS																					
	M	2	0	0	0	0	0	0	0	1	0	0	0	0	0	0	0	0	0	1	
	F	0	0	0	0	0	0	0	0	0	0	0	0	0	0	0	0	0	0	0	
OTHER AND UNSPECIFIED TRANSPORT ACCIDENTS AND THEIR SEQUELAE																					
	M	4	0	0	0	1	0	0	0	2	0	1	0	0	0	0	0	0	0	0	
	F	1	0	0	0	0	0	0	0	1	0	0	0	0	0	0	0	0	0	0	
FALL ON SAME LEVEL																					
	M	21	1	0	5	2	2	0	1	7	0	0	0	2	0	1	0	0	0	0	

CAUSE OF DEATH	SEX	TOTAL	ANNAPOLIS	ANTIGONISH	CAPE BRETON	COLCHESTER	CUMBERLAND	DIGBY	GUYSBOROUGH	HALIFAX	HANTS	INVERNESS	KINGS	LUNENBURG	PICTOU	QUEENS	RICHMOND	SHELburne	VICTORIA	YARMOUTH
	F	49	1	1	5	2	1	4	1	20	3	0	2	5	2	0	0	1	0	1
FALL FROM ONE LEVEL TO ANOTHER																				
	M	14	0	1	3	2	1	0	0	5	1	0	0	1	0	0	0	0	0	0
	F	8	0	0	4	0	0	0	0	1	1	0	0	0	2	0	0	0	0	0
UNSPECIFIED FALL																				
	M	67	3	1	5	8	1	2	0	29	2	0	2	3	3	2	0	1	0	5
	F	94	1	1	7	7	4	4	2	42	1	3	5	4	4	1	1	4	0	3
ACCIDENTAL DROWNING AND SUBMERSION																				
	M	13	0	2	3	0	0	0	0	3	0	0	3	0	1	0	0	1	0	0
	F	2	0	1	0	0	0	0	0	1	0	0	0	0	0	0	0	0	0	0
ACCIDENTAL INHALATION + INGESTION OF OBJECTS CAUSING OBSTRUCTION OF RESPIRATORY TRACT																				
	M	3	0	0	0	0	0	0	1	2	0	0	0	0	0	0	0	0	0	0
	F	2	0	0	0	0	0	0	1	1	0	0	0	0	0	0	0	0	0	0
OTHER ACCIDENTAL AND UNSPECIFIED THREATS TO BREATHING																				
	M	1	0	0	0	0	0	0	0	1	0	0	0	0	0	0	0	0	0	0
	F	1	0	0	1	0	0	0	0	0	0	0	0	0	0	0	0	0	0	0
ACCIDENTAL EXPOSURE TO SMOKE, FIRE AND FLAMES																				
	M	6	0	0	2	0	0	0	0	2	1	0	0	0	0	1	0	0	0	0
	F	0	0	0	0	0	0	0	0	0	0	0	0	0	0	0	0	0	0	0
ACCIDENTAL CONTACT WITH HEAT AND HOT SUBSTANCES.																				
	M	1	0	0	0	0	0	0	0	0	0	0	0	0	0	0	1	0	0	0
	F	0	0	0	0	0	0	0	0	0	0	0	0	0	0	0	0	0	0	0
ACCIDENTAL POISONING BY AND EXPOSURE TO DRUGS AND OTHER BIOLOGICAL SUBSTANCES																				
	M	47	0	0	15	1	2	1	0	15	2	4	3	2	1	0	0	0	1	0
	F	20	1	0	3	2	2	0	0	8	0	0	0	1	2	0	0	0	0	1
ACCIDENTAL POISONING BY AND EXPOSURE TO OTHER AND UNSPECIFIED SOLID OR LIQUID SUBSTANCES																				
	M	4	0	0	1	0	0	0	0	1	0	1	0	0	1	0	0	0	0	0
	F	1	0	0	0	0	0	0	0	1	0	0	0	0	0	0	0	0	0	0
ACCIDENTAL POISONING BY AND EXPOSURE TO OTHER GASES AND VAPORS																				
	M	1	0	0	0	0	0	0	0	1	0	0	0	0	0	0	0	0	0	0
	F	1	0	0	0	0	0	0	0	1	0	0	0	0	0	0	0	0	0	0
ALL OTHER AND UNSPECIFIED ACCIDENTS AND THEIR SEQUELAE																				
	M	26	2	0	2	4	3	0	0	9	0	1	1	2	0	1	0	0	0	1
	F	33	1	0	3	2	1	1	1	16	2	0	1	2	2	1	0	0	0	0
INTENTIONAL SELF-POISONING (SUICIDE) BY AND EXPOSURE TO DRUGS + OTHER BIOLOGICAL SUBSTANCE																				
	M	7	0	0	1	1	0	0	0	1	0	1	0	2	1	0	0	0	0	0
	F	8	0	0	1	3	0	0	0	1	1	0	0	1	0	0	1	0	0	0
INTENTIONAL SELF-POISONING (SUICIDE) BY AND EXPOSURE TO OTHER GASES AND VAPORS																				
	M	8	1	0	0	1	0	0	0	2	3	0	0	1	0	0	0	0	0	0
	F	1	0	0	0	0	0	0	0	1	0	0	0	0	0	0	0	0	0	0
INTENTIONAL SELF-HARM (SUICIDE) BY HANGING, STRANGULATION AND SUFFOCATION																				
	M	48	1	3	2	1	0	0	1	25	1	0	5	5	2	0	1	0	0	1
	F	18	0	0	2	1	0	0	0	8	1	0	2	3	1	0	0	0	0	0
INTENTIONAL SELF-HARM (SUICIDE) BY DISCHARGE OF FIREARMS																				
	M	24	0	4	1	2	1	0	1	10	1	0	0	1	0	1	0	1	1	0
	F	0	0	0	0	0	0	0	0	0	0	0	0	0	0	0	0	0	0	0
INTENTIONAL SELF-HARM (SUICIDE) BY JUMPING FROM A HIGH PLACE																				
	M	4	0	0	2	1	0	0	0	1	0	0	0	0	0	0	0	0	0	0
	F	2	0	0	0	0	0	0	0	1	0	0	0	0	1	0	0	0	0	0
INTENTIONAL SELF-HARM (SUICIDE) BY ALL OTHER AND UNSPECIFIED MEANS AND THEIR SEQUELAE																				
	M	11	0	0	1	0	1	0	0	2	0	1	1	1	2	0	0	1	0	1
	F	3	0	0	0	0	0	0	0	2	1	0	0	0	0	0	0	0	0	0
ASSAULT (HOMICIDE) BY DISCHARGE OF FIREARMS																				
	M	0	0	0	0	0	0	0	0	0	0	0	0	0	0	0	0	0	0	0
	F	7	0	0	1	1	0	0	3	2	0	0	0	0	0	0	0	0	0	0
ASSAULT (HOMICIDE) BY SHARP OBJECT																				
	M	1	0	0	0	1	0	0	0	0	0	0	0	0	0	0	0	0	0	0
	F	1	0	0	0	0	0	0	0	1	0	0	0	0	0	0	0	0	0	0

CAUSE OF DEATH	SEX	TOTAL	ANNAPOLIS	ANTIGONISH	CAPE BRETON	COLCHESTER	CUMBERLAND	DIGBY	GUYSBOROUGH	HALIFAX	HANTS	INVERNESS	KINGS	LUNENBURG	PICTOU	QUEENS	RICHMOND	SHELburne	VICTORIA	YARMOUTH	
ASSAULT (HOMICIDE) BY ALL OTHER AND UNSPECIFIED MEANS AND THEIR SEQUELAE																					
	M	5	0	0	2	0	0	0	0	1	0	0	2	0	0	0	0	0	0	0	
	F	3	0	0	0	0	0	0	0	3	0	0	0	0	0	0	0	0	0	0	
POISONING BY AND EXPOSURE TO DRUGS AND BIOLOGICAL SUBSTANCES, UNDETERMINED INTENT																					
	M	3	0	0	1	0	1	0	0	1	0	0	0	0	0	0	0	0	0	0	
	F	1	0	0	0	0	0	0	0	0	1	0	0	0	0	0	0	0	0	0	
ALL OTHER AND UNSPECIFIED EVENTS OF UNDETERMINED INTENT AND THEIR SEQUELAE																					
	M	1	0	0	1	0	0	0	0	0	0	0	0	0	0	0	0	0	0	0	
	F	1	0	0	0	0	0	0	0	1	0	0	0	0	0	0	0	0	0	0	
DRUGS + BIOLOGICAL SUBSTANCES CAUSING ADVERSE EFFECTS IN THERAPEUTIC USE, + THEIR SEQUELAE																					
	M	0	0	0	0	0	0	0	0	0	0	0	0	0	0	0	0	0	0	0	
	F	2	0	0	0	0	0	0	0	0	0	0	1	1	0	0	0	0	0	0	
OTHER COMPLICATIONS OF MEDICAL AND SURGICAL CARE AND THEIR SEQUELAE																					
	M	2	0	1	0	0	0	0	0	0	0	0	1	0	0	0	0	0	0	0	
	F	3	0	0	0	0	0	0	0	1	0	1	0	0	1	0	0	0	0	0	
XX. EXTERNAL CAUSES OF MORTALITY TOTAL																					
	M	366	8	13	52	28	12	5	4	128	13	12	22	24	13	6	3	7	4	12	
	F	273	4	4	29	18	8	11	8	117	11	4	11	18	15	2	2	6	0	5	
UNKNOWN *																					
	M	13	0	0	4	0	0	0	0	4	0	2	1	0	0	0	1	0	0	1	
	F	11	0	1	5	0	0	0	0	0	1	0	0	0	0	0	0	0	0	0	
TOTALS		4,806	138	75	670	315	197	112	55	1,655	196	117	284	266	287	61	71	106	49	152	4,806
		4,688	127	87	642	284	209	104	58	1,605	209	121	277	292	242	80	48	95	52	156	4,688

* Medical Examiner cases with unresolved cause of death at time of printing

Table X

Deaths by Cause and Sex for Places of Population 5,000 and Over, Nova Scotia, 2015

CAUSE OF DEATH	SEX	PROVINCIAL TOTAL	AMHERST	ARGYLE MUN	BARRINGTON MUN	BEDFORD	BRIDGEWATER	CAPE BRETON RGM	CHESTER MUN	CLARE MUN	DARTMOUTH	DIGBY MUN	EAST HANTS MUN	HALIFAX	KENTVILLE	LUNenburg MUN	NEW GLASGOW	QUEENS MUN	TRURO	WEST HANTS MUN	YARMOUTH	YARMOUTH MUN
I. CERTAIN INFECTIOUS AND PARASITIC DISEASES																						
INTESTINAL INFECTIONS DUE TO OTHER SPECIFIED ORGANISMS																						
	M	7	0	0	0	0	0	1	1	0	1	0	0	2	0	0	0	0	0	0	0	0
	F	8	0	0	0	0	0	1	0	0	0	0	0	1	0	0	0	0	1	0	0	1
GASTROENTERITIS AND COLITIS OF UNSPECIFIED ORIGIN																						
	M	2	0	0	0	0	0	1	0	0	0	0	1	0	0	0	0	0	0	0	0	0
	F	13	0	0	1	1	0	1	0	0	4	0	0	2	1	1	1	0	0	0	0	0
OTHER TUBERCULOSIS																						
	M	0	0	0	0	0	0	0	0	0	0	0	0	0	0	0	0	0	0	0	0	0
	F	1	0	0	0	0	0	0	0	0	0	0	0	0	0	0	0	0	0	0	0	0
SEPTICEMIA																						
	M	31	0	0	0	0	1	5	1	0	2	0	1	3	0	1	1	0	1	0	0	0
	F	30	1	1	1	0	0	4	0	0	5	0	0	6	0	0	1	0	1	0	1	0
OTHER ZOONOTIC AND BACTERIAL DISEASES																						
	M	7	0	0	0	0	0	0	0	0	0	0	0	2	0	0	0	0	0	0	0	0
	F	5	0	0	0	0	0	1	0	0	1	0	0	2	0	0	0	0	0	0	0	0
LYME DISEASE																						
	M	1	0	0	0	0	0	0	0	0	0	0	0	0	0	1	0	0	0	0	0	0
	F	0	0	0	0	0	0	0	0	0	0	0	0	0	0	0	0	0	0	0	0	0
HERPESVIRAL (HERPES SIMPLEX) INFECTIONS																						
	M	0	0	0	0	0	0	0	0	0	0	0	0	0	0	0	0	0	0	0	0	0
	F	1	0	0	0	0	0	0	0	0	0	0	0	0	0	0	0	0	0	0	0	0
ZOSTER (HERPES ZOSTER)																						
	M	0	0	0	0	0	0	0	0	0	0	0	0	0	0	0	0	0	0	0	0	0
	F	1	0	0	0	0	0	0	0	0	0	0	0	0	0	1	0	0	0	0	0	0
VIRAL HEPATITIS																						
	M	5	0	0	0	0	0	0	0	0	1	0	0	1	0	0	1	0	1	0	0	0
	F	1	0	0	0	0	0	1	0	0	0	0	0	0	0	0	0	0	0	0	0	0
HUMAN IMMUNODEFICIENCY VIRUS (HIV) DISEASE RESULTING IN INFECTIOUS AND PARASITIC DISEASES																						
	M	1	0	0	0	0	0	0	0	0	0	0	0	0	0	0	0	0	0	0	0	0
	F	0	0	0	0	0	0	0	0	0	0	0	0	0	0	0	0	0	0	0	0	0
HUMAN IMMUNODEFICIENCY VIRUS (HIV) DISEASE RESULTING IN OTHER CONDITIONS																						
	M	1	0	0	0	0	0	1	0	0	0	0	0	0	0	0	0	0	0	0	0	0
	F	0	0	0	0	0	0	0	0	0	0	0	0	0	0	0	0	0	0	0	0	0
ALL OTHER AND UNSPECIFIED VIRAL DISEASES																						
	M	2	0	0	0	0	0	0	0	0	0	0	0	0	0	0	0	0	0	0	0	0
	F	3	0	0	0	0	0	0	0	0	0	0	0	2	0	0	0	0	0	1	0	0
SEQUELAE OF TUBERCULOSIS																						
	M	0	0	0	0	0	0	0	0	0	0	0	0	0	0	0	0	0	0	0	0	0
	F	1	0	0	0	0	0	0	0	0	0	0	0	1	0	0	0	0	0	0	0	0
ALL OTHER AND UNSPECIFIED INFECTIOUS AND PARASITIC DISEASES AND THEIR SEQUELAE																						
	M	1	0	0	0	0	0	0	0	0	0	0	0	0	0	0	0	0	0	0	0	0
	F	5	0	0	0	0	0	2	0	0	0	0	1	1	0	0	0	0	0	0	0	0
I. CERTAIN INFECTIOUS AND PARASITIC DISEASES TOTAL																						
	M	58	0	0	0	0	1	8	2	0	4	0	2	8	0	2	2	0	2	0	0	0
	F	69	1	1	2	1	0	10	0	0	10	0	1	15	1	2	2	0	2	1	1	1

CAUSE OF DEATH	SEX	PROVINCIAL TOTAL	AMHERST	ARGYLE MUN	BARRINGTON MUN	BEDFORD	BRIDGEWATER	CAPE BRETON RGM	CHESTER MUN	CLARE MUN	DARTMOUTH	DIGBY MUN	EAST HANTS MUN	HALIFAX	KENTVILLE	LUNENBURG MUN	NEW GLASGOW	QUEENS MUN	TRURO	WEST HANTS MUN	YARMOUTH	YARMOUTH MUN
II. NEOPLASMS																						
MALIGNANT NEOPLASMS OF LIP																						
	M	1	0	0	0	0	0	0	0	0	0	0	0	1	0	0	0	0	0	0	0	0
	F	0	0	0	0	0	0	0	0	0	0	0	0	0	0	0	0	0	0	0	0	0
MALIGNANT NEOPLASMS OF TONGUE																						
	M	6	0	0	0	1	0	0	0	0	0	0	0	0	0	0	0	0	0	0	0	0
	F	3	1	0	0	0	0	1	0	0	0	0	0	1	0	0	0	0	0	0	0	0
MALIGNANT NEOPLASMS OF PHARYNX																						
	M	16	0	0	1	1	0	2	0	0	3	0	1	2	0	1	0	0	0	0	1	0
	F	5	0	0	1	0	0	2	0	0	1	0	0	0	0	0	0	0	0	0	0	0
MALIGNANT NEOPLASM OF OTHER AND UNSPECIFIED SITES WITHIN THE LIP, ORAL CAVITY AND PHARYNX																						
	M	6	0	0	0	0	0	1	0	0	0	0	0	0	0	1	0	0	0	0	0	0
	F	6	0	0	0	0	1	2	0	0	0	0	0	0	0	0	0	0	0	0	0	1
MALIGNANT NEOPLASMS OF ESOPHAGUS																						
	M	64	2	2	0	2	0	11	0	0	2	2	2	7	2	0	0	0	1	1	0	0
	F	14	0	0	0	0	0	5	0	0	1	0	0	1	1	1	0	1	0	0	0	0
MALIGNANT NEOPLASMS OF STOMACH																						
	M	40	1	2	1	0	0	4	0	0	4	0	3	9	1	1	0	1	1	0	1	0
	F	26	0	0	0	0	0	4	0	0	1	0	0	4	0	1	0	2	2	0	0	0
MALIGNANT NEOPLASMS OF SMALL INTESTINE																						
	M	3	0	0	0	0	0	1	0	0	0	0	0	1	0	0	0	0	0	0	1	0
	F	3	0	0	0	0	0	1	0	0	1	0	1	0	0	0	0	0	0	0	0	0
MALIGNANT NEOPLASMS OF COLON																						
	M	99	1	2	0	1	1	16	0	1	6	0	0	10	1	5	1	3	3	1	0	0
	F	84	1	2	0	1	3	10	1	1	7	0	1	10	3	0	2	0	2	0	0	1
MALIGNANT NEOPLASMS RECTOSIGMOID JUNCTION AND RECTUM																						
	M	64	0	0	0	0	0	11	0	1	8	0	3	13	0	0	0	0	1	0	1	1
	F	50	0	0	0	0	0	4	0	0	8	0	1	10	0	2	2	0	2	1	0	1
MALIGNANT NEOPLASMS OF ANUS AND ANAL CANAL																						
	M	3	0	0	0	0	0	1	0	0	0	0	0	2	0	0	0	0	0	0	0	0
	F	3	0	0	0	0	0	1	0	0	1	0	0	0	0	0	0	0	0	0	0	0
MALIGNANT NEOPLASMS OF LIVER																						
	M	40	0	0	0	0	0	6	0	0	0	0	2	15	0	1	0	0	2	1	0	0
	F	8	0	0	0	1	0	0	0	0	1	0	0	1	0	0	0	0	0	0	1	0
MALIGNANT NEOPLASMS INTRAHEPATIC BILE DUCT CARCINOMA																						
	M	26	1	1	0	1	0	2	2	1	3	1	0	4	1	0	0	0	0	0	2	0
	F	28	1	0	0	3	0	3	1	0	4	0	1	3	1	0	0	0	0	0	1	0
MALIGNANT NEOPLASMS OF GALLBLADDER AND EXTRAHEPATIC BILE DUCTS																						
	M	9	0	2	0	0	0	1	0	0	1	0	0	1	0	0	0	0	1	0	0	0
	F	8	0	0	1	0	0	0	0	0	1	0	0	1	0	0	0	1	0	0	0	0
MALIGNANT NEOPLASMS OF PANCREAS																						
	M	93	2	2	1	5	0	9	0	2	9	1	2	6	0	5	1	1	1	1	2	1
	F	60	0	2	0	0	0	11	1	0	4	1	1	5	0	5	0	1	1	0	1	0
MALIGNANT NEOPLASMS OF OTHER AND ILL-DEFINED DIGESTIVE ORGANS																						
	M	32	1	1	0	0	0	3	2	0	4	0	0	2	1	1	1	0	0	0	0	0
	F	27	2	0	0	0	0	2	1	0	3	0	2	1	0	1	1	2	1	0	1	0
MALIGNANT NEOPLASMS OF NASAL CAVITY, MIDDLE EAR AND ACCESSORY SINUSES																						
	M	1	0	0	0	0	0	0	0	0	0	0	0	0	0	0	0	0	0	0	0	0
	F	1	0	0	0	0	0	0	0	0	0	0	0	0	0	0	0	0	0	0	0	0
MALIGNANT NEOPLASMS OF LARYNX																						
	M	12	0	1	0	0	0	1	0	0	1	0	0	3	0	0	0	0	0	0	0	0
	F	7	0	0	0	0	0	1	0	0	2	0	0	1	0	0	0	0	0	0	0	1
MALIGNANT NEOPLASMS OF TRACHEA, BRONCHUS AND LUNG																						
	M	388	7	4	3	3	7	49	4	4	32	5	8	44	3	16	7	5	9	6	6	8
	F	324	10	3	1	5	4	49	3	1	19	1	8	36	2	13	2	6	5	2	6	3
MALIGNANT NEOPLASMS OF THYMUS, HEART, MEDIASTINUM AND PLEURA																						
	M	2	0	0	0	0	0	0	0	0	1	0	0	1	0	0	0	0	0	0	0	0

CAUSE OF DEATH	SEX	PROVINCIAL TOTAL	AMHERST	ARGYLE MUN	BARRINGTON MUN	BEDFORD	BRIDGEWATER	CAPE BRETON RGM	CHESTER MUN	CLARE MUN	DARTMOUTH	DIGBY MUN	EAST HANTS MUN	HALIFAX	KENTVILLE	LUNenburg MUN	NEW GLASGOW	QUEENS MUN	TRURO	WEST HANTS MUN	YARMOUTH	YARMOUTH MUN
	F	0	0	0	0	0	0	0	0	0	0	0	0	0	0	0	0	0	0	0	0	0
MALIGNANT NEOPLASMS OF BONE AND ARTICULAR CARTILAGE																						
	M	6	0	0	0	0	0	2	0	0	0	0	0	0	1	0	0	0	0	0	0	0
	F	1	0	0	0	0	0	0	0	0	0	0	0	0	0	0	0	0	0	0	0	0
MALIGNANT MELANOMA OF SKIN																						
	M	25	0	1	0	1	0	2	0	1	3	0	0	3	2	1	1	0	1	0	1	0
	F	11	0	0	0	0	1	2	0	0	1	0	1	1	0	0	0	0	0	0	0	0
OTHER MALIGNANT NEOPLASMS OF SKIN																						
	M	9	0	0	0	1	0	0	0	0	0	0	0	3	0	0	0	0	0	0	0	0
	F	3	1	0	0	0	0	1	0	0	0	0	0	0	0	0	0	0	0	0	0	0
MESOTHELIOMA																						
	M	15	1	0	0	0	0	1	0	0	4	0	0	3	0	0	0	0	0	0	0	0
	F	3	0	0	0	0	0	0	0	0	1	0	0	0	0	0	0	0	0	0	0	0
MALIGNANT NEOPLASMS OF OTHER MESOTHELIAL AND SOFT TISSUE																						
	M	10	0	0	0	0	0	0	0	0	0	0	1	1	0	0	0	0	1	0	0	0
	F	9	0	0	0	0	0	1	0	0	0	0	2	0	0	1	1	0	0	0	0	0
MALIGNANT NEOPLASM OF BREAST																						
	M	2	0	0	0	0	0	0	0	0	0	0	0	0	0	1	0	0	0	0	0	0
	F	170	2	1	2	2	2	16	3	2	19	1	5	31	2	3	4	1	3	0	3	0
MALIGNANT NEOPLASMS OF VULVA AND VAGINA																						
	M	0	0	0	0	0	0	0	0	0	0	0	0	0	0	0	0	0	0	0	0	0
	F	9	0	0	0	0	0	1	0	0	1	0	0	1	0	1	0	0	0	0	0	0
MALIGNANT NEOPLASMS OF CERVIX UTERI																						
	M	0	0	0	0	0	0	0	0	0	0	0	0	0	0	0	0	0	0	0	0	0
	F	12	0	0	0	0	0	2	1	0	1	0	0	2	1	0	0	0	0	0	0	0
MALIGNANT NEOPLASMS OF CORPUS UTERI AND UTERUS, PART UNSPECIFIED																						
	M	0	0	0	0	0	0	0	0	0	0	0	0	0	0	0	0	0	0	0	0	0
	F	41	0	2	0	2	0	4	1	0	6	1	1	6	0	1	1	1	3	1	0	0
MALIGNANT NEOPLASMS OF OVARY																						
	M	0	0	0	0	0	0	0	0	0	0	0	0	0	0	0	0	0	0	0	0	0
	F	47	0	0	0	2	1	4	0	0	5	0	1	11	0	2	1	1	2	0	0	0
MALIGNANT NEOPLASMS OF OTHER AND UNSPECIFIED FEMALE GENITAL ORGANS																						
	M	0	0	0	0	0	0	0	0	0	0	0	0	0	0	0	0	0	0	0	0	0
	F	2	0	0	0	0	0	1	0	0	0	0	0	0	0	0	0	0	0	0	0	0
MALIGNANT NEOPLASMS OF PROSTATE																						
	M	158	5	1	0	4	2	24	4	4	8	1	3	24	4	1	5	2	8	1	0	1
	F	0	0	0	0	0	0	0	0	0	0	0	0	0	0	0	0	0	0	0	0	0
MALIGNANT NEOPLASMS OF TESTIS																						
	M	4	0	0	0	0	0	0	0	0	0	0	1	0	0	0	0	0	0	0	0	0
	F	0	0	0	0	0	0	0	0	0	0	0	0	0	0	0	0	0	0	0	0	0
MALIGNANT NEOPLASMS OF PENIS AND OTHER AND UNSPECIFIED MALE GENITAL ORGANS																						
	M	2	0	0	0	0	0	0	0	0	0	0	0	1	0	0	0	0	0	0	0	0
	F	0	0	0	0	0	0	0	0	0	0	0	0	0	0	0	0	0	0	0	0	0
MALIGNANT NEOPLASMS OF KIDNEY AND RENAL PELVIS																						
	M	43	0	0	0	1	1	5	0	1	2	0	0	5	2	0	0	1	1	0	0	0
	F	32	0	1	0	0	0	7	0	1	3	2	0	5	0	2	1	0	0	1	0	0
MALIGNANT NEOPLASMS OF BLADDER																						
	M	54	0	0	2	0	0	9	1	0	4	0	0	9	0	3	3	0	4	0	1	0
	F	15	1	1	1	0	0	1	0	0	0	0	0	3	1	0	1	0	0	0	0	0
MALIGNANT NEOPLASMS OF OTHER AND UNSPECIFIED SITES WITHIN THE URINARY TRACT																						
	M	7	0	0	0	0	0	3	0	0	0	0	0	0	0	0	0	0	0	0	0	0
	F	6	1	0	0	0	0	0	0	0	0	0	0	2	0	0	0	0	0	0	0	0
MALIGNANT NEOPLASM OF EYE AND ADNEXA																						
	M	2	0	0	0	0	0	0	0	0	2	0	0	0	0	0	0	0	0	0	0	0
	F	0	0	0	0	0	0	0	0	0	0	0	0	0	0	0	0	0	0	0	0	0
MALIGNANT NEOPLASMS OF BRAIN																						
	M	38	0	1	0	0	1	2	0	1	4	0	1	8	1	1	0	1	0	0	0	0

CAUSE OF DEATH	SEX	PROVINCIAL TOTAL	AMHERST	ARGYLE MUN	BARRINGTON MUN	BEDFORD	BRIDGEWATER	CAPE BRETON RGM	CHESTER MUN	CLARE MUN	DARTMOUTH	DIGBY MUN	EAST HANTS MUN	HALIFAX	KENTVILLE	LUNENBURG MUN	NEW GLASGOW	QUEENS MUN	TRURO	WEST HANTS MUN	YARMOUTH	YARMOUTH MUN
	F	32	0	0	1	1	0	2	0	0	4	1	0	3	0	0	0	1	1	1	0	0
MALIGNANT NEOPLASMS OF OTHER PARTS OF CENTRAL NERVOUS SYSTEM																						
	M	0	0	0	0	0	0	0	0	0	0	0	0	0	0	0	0	0	0	0	0	0
	F	1	0	0	0	0	0	0	0	0	0	1	0	0	0	0	0	0	0	0	0	0
MALIGNANT NEOPLASMS OF THYROID AND OTHER ENDOCRINE GLANDS																						
	M	6	1	0	0	0	0	0	0	0	1	0	0	0	0	0	0	0	0	0	0	0
	F	6	0	0	0	0	0	2	0	0	0	0	1	3	0	0	0	0	0	0	0	0
OTHER MALIGNANT NEOPLASMS OF OTHER AND UNSPECIFIED SITES																						
	M	88	3	0	2	0	0	11	2	2	7	0	4	16	1	3	0	1	1	0	0	0
	F	71	0	2	0	0	1	11	2	1	9	0	0	9	1	1	1	0	1	1	1	1
HODGKIN'S DISEASE																						
	M	3	0	0	0	0	0	0	0	0	0	0	1	0	0	0	0	0	0	0	0	0
	F	3	0	0	0	0	0	0	0	0	0	0	0	0	0	0	1	0	0	0	0	0
NON-HODGKIN'S LYMPHOMA																						
	M	48	2	0	0	2	1	5	0	1	5	1	0	6	0	1	0	1	0	0	1	0
	F	39	0	0	0	1	0	5	1	0	4	0	0	8	0	0	1	1	2	0	0	1
MALIGNANT NEOPLASMS OF OTHER AND UNSPECIFIED LYMPHOID, HEMATOPOIETIC AND RELATED TISSUE																						
	M	1	0	0	0	0	0	0	0	0	0	0	0	0	0	0	0	0	0	0	0	0
	F	0	0	0	0	0	0	0	0	0	0	0	0	0	0	0	0	0	0	0	0	0
MALIGNANT IMMUNOPROLIFERATIVE DISEASES																						
	M	2	0	0	0	0	0	0	0	0	1	0	0	0	0	0	0	0	0	0	0	0
	F	0	0	0	0	0	0	0	0	0	0	0	0	0	0	0	0	0	0	0	0	0
MULTIPLE MYELOMA AND MALIGNANT PLASMA CELL NEOPLASMS																						
	M	24	1	0	0	1	1	3	1	1	2	0	1	1	0	0	1	0	1	0	0	1
	F	17	0	0	0	0	0	3	0	0	1	0	0	5	0	0	0	0	0	0	1	0
LYMPHOID LEUKEMIA																						
	M	15	0	0	0	0	0	2	0	0	2	0	0	2	0	0	0	0	1	0	0	1
	F	9	0	0	0	0	0	0	1	0	2	0	0	2	1	0	0	0	0	0	0	0
MYELOID LEUKEMIA																						
	M	43	0	0	0	0	0	6	0	0	3	0	0	7	1	1	1	0	2	0	1	0
	F	20	0	0	0	0	0	0	1	0	2	0	2	1	0	0	0	1	0	0	0	0
MONOCYTCYIC LEUKEMIA																						
	M	2	0	0	0	0	0	0	0	0	0	0	0	0	0	0	0	0	0	0	0	0
	F	1	0	0	0	0	0	0	0	0	1	0	0	0	0	0	0	0	0	0	0	0
OTHER AND UNSPECIFIED LEUKEMIA																						
	M	7	0	0	0	0	2	0	0	0	1	0	0	0	0	1	0	0	0	0	0	0
	F	5	0	1	1	0	0	0	0	0	0	0	0	1	0	0	0	0	1	0	0	0
MALIGNANT NEOPLASMS SUB-TOTAL																						
	M	1519	28	20	10	24	16	193	16	20	123	11	33	210	21	44	21	16	39	11	18	13
	F	1222	20	15	8	18	13	159	17	6	114	8	28	168	13	34	19	19	26	7	16	8
BENIGN NEOPLASMS OF EYE, BRAIN AND OTHER PARTS OF CENTRAL NERVOUS SYSTEM																						
	M	2	0	0	0	0	0	1	0	0	0	0	0	0	0	0	0	0	0	0	0	0
	F	1	0	0	0	0	0	0	0	0	0	0	0	0	0	0	0	0	0	0	0	0
BENIGN NEOPLASMS OF OTHER AND UNSPECIFIED SITES																						
	M	2	0	0	0	0	0	1	0	0	0	0	0	0	0	0	0	0	0	0	0	1
	F	1	0	0	0	0	0	1	0	0	0	0	0	0	0	0	0	0	0	0	0	0
BENIGN NEOPLASMS SUB-TOTAL																						
	M	4	0	0	0	0	0	2	0	0	0	0	0	0	0	0	0	0	0	0	0	1
	F	2	0	0	0	0	0	1	0	0	0	0	0	0	0	0	0	0	0	0	0	0
NEOPLASMS OF UNCERTAIN OR UNKNOWN BEHAVIOR OF SPECIFIED SITES																						
	M	24	0	0	0	0	0	2	0	1	3	1	0	2	0	1	0	0	2	0	0	1
	F	26	0	0	0	1	0	5	0	0	4	0	0	3	1	0	1	0	1	0	1	0
NEOPLASM OF UNCERTAIN OR UNKNOWN BEHAVIOR OF UNSPECIFIED SITES																						
	M	1	0	0	0	0	0	0	0	0	0	0	0	0	0	0	0	0	0	0	0	0
	F	2	0	0	0	0	0	1	0	0	0	0	0	0	0	0	0	0	0	0	0	0

CAUSE OF DEATH	SEX	PROVINCIAL TOTAL	AMHERST	ARGYLE MUN	BARRINGTON MUN	BEDFORD	BRIDGEWATER	CAPE BRETON RGM	CHESTER MUN	CLARE MUN	DARTMOUTH	DIGBY MUN	EAST HANTS MUN	HALIFAX	KENTVILLE	LUNENBURG MUN	NEW GLASGOW	QUEENS MUN	TRURO	WEST HANTS MUN	YARMOUTH	YARMOUTH MUN
II. NEOPLASMS TOTAL																						
	M	1548	28	20	10	24	16	197	16	21	126	12	33	212	21	45	21	16	41	11	18	15
	F	1252	20	15	8	19	13	166	17	6	118	8	28	171	14	34	20	19	27	7	17	8
III. DISEASES OF THE BLOOD + BLOOD-FORMING ORGANS + CERTAIN DISORDERS INVOLVING THE IMMUNE MECHANISM																						
NUTRITIONAL ANEMIAS																						
	M	1	0	0	0	0	0	0	0	0	0	0	0	0	0	0	0	0	0	0	0	0
	F	0	0	0	0	0	0	0	0	0	0	0	0	0	0	0	0	0	0	0	0	0
HEMOLYTIC ANEMIAS																						
	M	1	0	0	0	0	0	0	0	0	0	0	0	0	0	0	0	0	0	0	0	0
	F	2	0	0	0	0	0	0	0	0	1	0	0	0	0	0	0	0	0	0	0	0
APLASTIC ANEMIAS																						
	M	3	0	0	0	0	0	1	0	0	0	0	0	0	0	0	0	0	0	0	0	0
	F	2	0	0	0	0	0	0	0	0	0	0	0	2	0	0	0	0	0	0	0	0
ACUTE POSTHEMORRHAGIC AND OTHER ANEMIAS																						
	M	6	0	0	0	0	0	1	0	0	2	0	0	1	0	0	0	0	0	0	0	0
	F	3	0	0	0	0	0	2	0	0	1	0	0	0	0	0	0	0	0	0	0	0
COAGULATION DEFECTS, PURPURA AND OTHER HEMORRHAGIC CONDITIONS																						
	M	3	1	0	0	0	0	0	0	0	0	0	0	0	0	0	1	0	1	0	0	0
	F	4	0	0	0	0	0	0	0	0	0	0	0	0	1	0	0	0	0	0	0	0
OTHER DISEASES OF BLOOD AND BLOOD-FORMING ORGANS																						
	M	0	0	0	0	0	0	0	0	0	0	0	0	0	0	0	0	0	0	0	0	0
	F	2	0	0	0	0	1	0	0	0	0	0	1	0	0	0	0	0	0	0	0	0
CERTAIN DISORDERS INVOLVING THE IMMUNE MECHANISM																						
	M	4	0	0	0	0	0	0	0	1	0	0	0	2	0	0	0	0	0	0	0	0
	F	2	0	0	0	0	0	0	0	0	0	0	0	0	0	0	0	0	0	0	0	0
III. DISEASES OF THE BLOOD + BLOOD-FORMING ORGANS + CERTAIN DISORDERS INVOLVING THE IMMUNE MECHANISM TOTAL																						
	M	18	1	0	0	0	0	2	0	1	2	0	0	3	0	0	1	0	1	0	0	0
	F	15	0	0	0	0	1	2	0	0	2	0	1	2	1	0	0	0	0	0	0	0
IV. ENDOCRINE, NUTRITIONAL AND METABOLIC DISEASES																						
DISORDERS OF THYROID GLAND																						
	M	1	0	0	0	0	0	0	0	1	0	0	0	0	0	0	0	0	0	0	0	0
	F	2	0	0	0	0	0	1	0	0	0	0	0	0	0	0	0	0	0	0	0	0
DIABETES MELLITUS																						
	M	148	3	0	2	1	2	26	1	1	8	1	1	20	3	3	0	2	7	1	1	2
	F	117	0	2	1	1	0	24	2	1	11	0	4	12	0	3	1	4	5	4	6	2
DISORDERS OF PITUITARY GLAND																						
	M	1	0	0	0	0	0	0	0	0	0	0	0	0	0	0	0	0	0	0	0	0
	F	1	0	0	0	0	0	0	0	0	0	0	0	0	0	0	0	0	0	0	0	0
DISORDERS OF ADRENAL GLANDS																						
	M	1	0	0	0	0	0	0	0	0	0	0	0	1	0	0	0	0	0	0	0	0
	F	0	0	0	0	0	0	0	0	0	0	0	0	0	0	0	0	0	0	0	0	0
OTHER AND UNSPECIFIED MALNUTRITION																						
	M	2	0	0	0	0	0	0	0	0	0	0	0	1	0	1	0	0	0	0	0	0
	F	4	0	1	0	0	0	1	0	0	1	0	0	0	0	0	0	0	0	0	0	0
OTHER NUTRITIONAL DEFICIENCIES																						
	M	1	0	0	0	0	0	0	1	0	0	0	0	0	0	0	0	0	0	0	0	0
	F	0	0	0	0	0	0	0	0	0	0	0	0	0	0	0	0	0	0	0	0	0
OBESITY AND OTHER HYPERTENSION																						
	M	8	0	0	0	0	0	0	0	0	0	1	0	0	0	0	0	0	0	1	0	1
	F	8	0	0	0	0	0	2	0	0	1	0	0	0	0	0	0	0	0	0	0	1
CYSTIC FIBROSIS																						
	M	0	0	0	0	0	0	0	0	0	0	0	0	0	0	0	0	0	0	0	0	0
	F	2	0	0	0	0	0	0	0	0	0	0	0	0	0	0	0	0	0	0	0	0
VOLUME DEPLETION, DISORDERS OF FLUID, ELECTROLYTE AND ACID-BASED BALANCE																						
	M	6	0	0	0	0	0	1	0	0	0	0	0	0	0	1	1	0	0	0	0	0
	F	9	0	0	0	0	1	3	0	0	1	0	0	1	0	0	0	0	0	0	0	0

CAUSE OF DEATH	SEX	PROVINCIAL TOTAL	AMHERST	ARGYLE MUN	BARRINGTON MUN	BEDFORD	BRIDGEWATER	CAPE BRETON RGM	CHESTER MUN	CLARE MUN	DARTMOUTH	DIGBY MUN	EAST HANTS MUN	HALIFAX	KENTVILLE	LUNENBURG MUN	NEW GLASGOW	QUEENS MUN	TRURO	WEST HANTS MUN	YARMOUTH	YARMOUTH MUN
OTHER METABOLIC DISORDERS																						
	M	26	0	0	0	0	1	4	1	0	2	0	1	3	0	0	1	1	2	0	0	1
	F	18	0	0	1	0	2	2	0	0	0	0	0	5	1	0	0	0	1	0	0	0
IV. ENDOCRINE, NUTRITIONAL AND METABOLIC DISEASES TOTAL																						
	M	194	3	0	2	1	3	31	3	2	10	2	2	25	3	5	2	3	9	2	1	4
	F	161	0	3	2	1	3	33	2	1	14	0	4	18	1	3	1	4	6	4	6	3
V. MENTAL AND BEHAVIORAL DISORDERS																						
ORGANIC DEMENTIA																						
	M	262	9	3	1	5	3	25	1	0	13	2	4	60	8	3	7	3	8	2	5	2
	F	513	24	3	2	14	4	43	4	7	31	2	5	128	6	4	6	11	22	9	7	9
OTHER AND UNSPECIFIED ORGANIC MENTAL DISORDERS																						
	M	2	0	0	0	0	0	0	0	0	0	0	0	1	0	0	0	0	0	0	0	0
	F	7	0	0	0	0	0	2	0	0	1	0	0	2	0	0	0	0	0	0	1	0
MENTAL AND BEHAVIORAL DISORDERS DUE TO USE OF ALCOHOL																						
	M	23	0	0	1	0	0	2	1	0	3	0	0	6	0	0	0	2	3	0	0	0
	F	8	0	0	0	0	0	1	0	0	1	0	0	2	0	0	0	0	0	0	0	0
MENTAL AND BEHAVIORAL DISORDERS DUE TO OTHER PSYCHOACTIVE SUBSTANCE USE																						
	M	4	0	0	0	0	0	1	0	0	1	0	0	1	0	0	0	0	0	0	0	0
	F	3	0	0	0	0	0	0	0	0	1	0	0	1	0	0	0	0	0	0	0	0
SCHIZOPHRENIA, SCHIZOTYPAL AND DELUSIONAL DISORDERS																						
	M	0	0	0	0	0	0	0	0	0	0	0	0	0	0	0	0	0	0	0	0	0
	F	1	0	0	1	0	0	0	0	0	0	0	0	0	0	0	0	0	0	0	0	0
MOOD (AFFECTIVE) DISORDERS																						
	M	2	0	0	0	0	0	0	0	0	0	0	0	0	0	1	0	0	0	0	0	0
	F	7	0	0	0	0	0	2	0	0	0	0	0	2	0	1	0	0	0	0	0	0
V. MENTAL AND BEHAVIORAL DISORDERS TOTAL																						
	M	293	9	3	2	5	3	28	2	0	17	2	4	68	8	4	7	5	11	2	5	2
	F	539	24	3	3	14	4	48	4	7	34	2	5	135	6	5	6	11	22	9	8	9
VI. DISEASES OF THE NERVOUS SYSTEM																						
MENINGITIS																						
	M	0	0	0	0	0	0	0	0	0	0	0	0	0	0	0	0	0	0	0	0	0
	F	2	0	0	0	0	0	0	0	0	1	0	0	1	0	0	0	0	0	0	0	0
OTHER INFLAMMATORY DISEASES OF CENTRAL NERVOUS SYSTEM																						
	M	1	0	0	0	0	1	0	0	0	0	0	0	0	0	0	0	0	0	0	0	0
	F	0	0	0	0	0	0	0	0	0	0	0	0	0	0	0	0	0	0	0	0	0
PARKINSON'S DISEASE																						
	M	53	0	0	0	1	0	12	1	1	2	1	2	10	0	0	1	1	3	0	0	0
	F	43	2	2	0	0	1	6	0	0	1	0	1	6	0	2	0	0	3	0	0	0
ALZHEIMER'S DISEASE																						
	M	102	0	0	2	0	1	21	0	1	4	1	2	11	3	1	0	0	2	4	3	2
	F	200	0	6	7	3	2	48	1	0	4	3	1	22	9	3	1	4	5	6	9	2
MULTIPLE SCLEROSIS																						
	M	6	0	0	0	1	0	1	0	0	0	0	0	1	0	0	0	0	1	0	0	0
	F	25	1	0	0	0	0	1	0	0	2	0	0	8	0	1	2	1	1	0	0	1
EPILEPSY																						
	M	0	0	0	0	0	0	0	0	0	0	0	0	0	0	0	0	0	0	0	0	0
	F	3	0	0	0	1	0	0	0	0	0	0	0	0	1	0	0	0	0	0	0	0
TRANSIENT CEREBRAL ISCHEMIC ATTACKS AND RELATED SYNDROMES																						
	M	1	0	0	0	0	0	0	0	0	0	0	0	0	0	0	0	0	0	0	0	0
	F	0	0	0	0	0	0	0	0	0	0	0	0	0	0	0	0	0	0	0	0	0
INFANTILE CEREBRAL PALSY																						
	M	2	0	0	0	0	0	0	0	0	1	0	0	1	0	0	0	0	0	0	0	0
	F	4	0	0	0	0	0	1	0	0	1	0	0	0	0	0	0	0	0	0	0	0
ALL OTHER DISEASES OF NERVOUS SYSTEM																						
	M	65	0	1	1	4	0	5	0	1	8	0	0	13	4	0	0	2	1	2	0	1
	F	33	0	0	1	0	0	3	0	0	2	0	1	5	0	0	1	0	1	0	0	0

CAUSE OF DEATH	SEX	PROVINCIAL TOTAL	AMHERST	ARGYLE MUN	BARRINGTON MUN	BEDFORD	BRIDGEWATER	CAPE BRETON RGM	CHESTER MUN	CLARE MUN	DARTMOUTH	DIGBY MUN	EAST HANTS MUN	HALIFAX	KENTVILLE	LUNenburg MUN	NEW GLASGOW	QUEENS MUN	TRURO	WEST HANTS MUN	YARMOUTH	YARMOUTH MUN
POSTPOLIO SYNDROME																						
	M	2	0	0	0	0	0	0	0	0	0	0	0	0	0	1	0	0	0	0	0	0
	F	0	0	0	0	0	0	0	0	0	0	0	0	0	0	0	0	0	0	0	0	0
VI. DISEASES OF THE NERVOUS SYSTEM TOTAL																						
	M	232	0	1	3	6	2	39	1	3	15	2	4	36	7	2	1	3	7	6	3	3
	F	310	3	8	8	4	3	59	1	0	11	3	3	42	10	6	4	5	10	6	9	3
VIII. DISEASES OF THE EAR AND MASTOID PROCESS																						
DISEASES OF THE EAR AND MASTOID PROCESS																						
	M	1	0	0	0	0	0	0	0	0	1	0	0	0	0	0	0	0	0	0	0	0
	F	1	0	0	0	0	0	0	0	0	0	0	0	0	0	0	0	0	0	0	0	0
VIII. DISEASES OF THE EAR AND MASTOID PROCESS TOTAL																						
	M	1	0	0	0	0	0	0	0	0	1	0	0	0	0	0	0	0	0	0	0	0
	F	1	0	0	0	0	0	0	0	0	0	0	0	0	0	0	0	0	0	0	0	0
IX. DISEASES OF THE CIRCULATORY SYSTEM																						
RHEUMATIC MITRAL VALVE DISEASES																						
	M	3	0	0	0	1	0	0	0	0	0	0	0	0	0	0	0	0	1	0	0	0
	F	5	0	0	0	0	0	2	0	0	0	0	0	0	0	0	0	0	0	0	0	0
DISORDERS OF BOTH MITRAL AND AORTIC VALVES																						
	M	1	0	0	0	0	0	0	0	0	0	0	0	0	0	0	0	1	0	0	0	0
	F	1	0	0	0	0	0	0	0	0	0	0	0	0	0	0	0	0	0	0	1	0
OTHER CHRONIC RHEUMATIC HEART DISEASES																						
	M	1	0	0	0	0	0	0	0	0	0	0	0	0	0	0	0	0	1	0	0	0
	F	5	0	0	0	0	0	1	0	0	1	0	0	3	0	0	0	0	0	0	0	0
ESSENTIAL (PRIMARY) HYPERTENSION																						
	M	18	3	0	0	0	0	2	0	0	1	0	0	5	0	0	0	0	0	1	0	0
	F	30	2	0	0	0	0	7	0	0	0	0	0	4	0	2	1	1	1	0	0	0
HYPERTENSIVE HEART DISEASE																						
	M	36	1	1	0	0	0	5	0	0	0	1	1	11	1	1	1	0	1	0	0	0
	F	51	1	0	0	0	2	6	2	0	4	1	0	8	0	3	0	2	4	0	0	1
HYPERTENSIVE RENAL DISEASE																						
	M	5	0	0	0	0	0	1	0	0	0	0	1	0	0	1	0	0	0	0	0	0
	F	10	1	0	0	0	0	3	0	1	1	0	0	1	0	0	0	0	0	0	0	0
HYPERTENSIVE HEART AND RENAL DISEASE																						
	M	6	0	0	0	0	0	0	0	0	2	0	0	1	0	1	0	0	0	0	0	1
	F	7	0	0	0	0	1	0	0	0	3	0	0	0	0	1	1	0	0	0	0	0
ACUTE MYOCARDIAL INFARCTION																						
	M	226	5	2	2	5	4	33	2	2	17	2	5	16	4	9	2	1	3	3	2	2
	F	187	1	2	0	2	2	23	3	1	10	2	4	22	7	4	4	5	8	3	2	2
OTHER ACUTE ISCHEMIC HEART DISEASES																						
	M	11	0	0	0	0	0	1	0	2	0	0	4	0	0	0	0	0	0	0	0	0
	F	12	0	0	0	0	0	1	0	0	1	0	1	4	0	1	0	0	0	0	0	0
ATHEROSCLEROTIC CARDIOVASCULAR DISEASE, SO DESCRIBED																						
	M	23	0	0	0	1	1	4	0	0	1	0	0	4	1	1	0	0	3	0	0	0
	F	12	0	1	0	0	0	0	0	0	0	0	0	1	0	0	0	0	1	0	0	0
ALL OTHER FORMS OF CHRONIC ISCHEMIC HEART DISEASE																						
	M	394	4	6	4	5	3	48	7	9	34	3	5	54	5	6	11	5	12	5	7	6
	F	219	2	2	2	4	3	40	1	1	17	2	3	29	4	6	3	1	8	2	6	2
PULMONARY EMBOLISM																						
	M	12	0	0	0	0	0	2	0	0	1	0	0	3	0	1	0	1	0	0	0	0
	F	12	0	0	0	1	0	1	0	0	0	0	0	1	2	0	1	0	0	0	0	0
OTHER PULMONARY HEART DISEASE AND DISEASES OF PULMONARY CIRCULATION																						
	M	13	0	0	0	0	0	0	0	0	0	0	0	2	0	0	1	0	1	0	0	0
	F	15	1	0	0	0	0	4	0	0	2	0	1	2	0	0	0	0	1	1	0	0
ACUTE AND SUBACUTE ENDOCARDITIS																						
	M	4	0	0	0	0	0	1	0	0	2	0	0	0	0	0	0	0	0	0	0	0
	F	2	0	0	0	1	0	0	0	0	0	0	0	0	0	0	1	0	0	0	0	0

CAUSE OF DEATH	SEX	PROVINCIAL TOTAL	AMHERST	ARGYLE MUN	BARRINGTON MUN	BEDFORD	BRIDGEWATER	CAPE BRETON RGM	CHESTER MUN	CLARE MUN	DARTMOUTH	DIGBY MUN	EAST HANTS MUN	HALIFAX	KENTVILLE	LUNenburg MUN	NEW GLASGOW	QUEENS MUN	TRURO	WEST HANTS MUN	YARMOUTH	YARMOUTH MUN
DISEASES OF PERICARDIUM AND ACUTE MYOCARDITIS																						
	M	3	0	0	0	0	0	0	0	0	1	0	0	1	0	0	0	0	0	0	0	0
	F	6	1	0	0	0	0	3	0	0	0	0	0	1	0	0	0	0	0	0	0	0
NONRHEUMATIC MITRAL VALVE DISORDERS																						
	M	2	0	0	0	0	0	0	0	0	0	0	0	0	0	0	0	0	0	0	0	0
	F	6	0	0	0	0	0	0	0	0	1	0	0	2	0	1	0	0	0	0	0	0
NONRHEUMATIC AORTIC VALVE DISORDERS																						
	M	30	1	1	1	0	0	3	0	0	3	0	0	4	0	1	0	0	2	1	0	0
	F	40	1	0	1	0	1	2	2	0	2	0	1	3	0	2	2	1	2	1	0	0
ALL OTHER DISEASES OF ENDOCARDIUM																						
	M	8	0	0	0	0	0	2	0	0	1	0	0	2	0	0	0	0	1	0	0	0
	F	7	0	0	0	0	1	1	1	0	0	0	0	1	0	0	0	0	1	0	0	0
CARDIOMYOPATHY																						
	M	37	0	0	1	0	0	5	2	0	4	0	0	6	2	4	1	0	0	1	0	0
	F	16	0	1	0	0	0	2	1	0	3	0	0	0	0	0	0	1	0	0	1	0
CONDUCTION DISORDERS AND CARDIAC DYSRHYTHMIAS																						
	M	64	2	1	0	1	0	6	0	0	4	0	2	8	0	3	2	2	2	1	1	0
	F	96	2	1	0	1	2	11	1	0	9	0	0	16	2	3	4	1	5	0	0	1
CONGESTIVE HEART FAILURE																						
	M	43	2	0	0	1	0	9	0	0	0	0	0	8	0	0	0	0	0	1	1	0
	F	59	2	0	0	2	1	8	0	0	4	1	0	9	1	2	3	0	4	1	1	1
OTHER AND UNSPECIFIED HEART FAILURE																						
	M	13	0	0	1	0	0	0	1	0	1	0	0	4	0	0	0	0	0	0	0	0
	F	13	0	1	1	0	0	0	1	0	0	0	2	2	0	0	1	0	0	0	0	0
ALL OTHER AND ILL-DEFINED FORMS OF HEART DISEASE																						
	M	11	0	0	0	1	0	0	0	0	2	0	0	2	1	1	0	0	0	0	0	0
	F	14	0	0	0	0	0	0	0	0	0	0	0	4	0	0	1	0	0	0	0	0
SUBARACHNOID HEMORRHAGE																						
	M	7	0	0	0	0	0	0	0	0	0	0	0	0	1	0	0	0	1	0	0	0
	F	10	0	0	0	0	0	0	0	0	1	0	1	2	1	0	1	0	0	0	0	0
INTRACEREBRAL AND OTHER INTRACRANIAL HEMORRHAGE																						
	M	37	0	0	0	1	0	7	0	1	6	0	0	5	0	2	0	0	3	0	0	1
	F	45	1	2	0	1	0	8	1	0	7	0	0	5	0	0	1	0	1	0	0	0
CEREBRAL INFARCTION																						
	M	11	0	0	0	0	0	0	0	0	4	0	0	3	1	0	0	0	0	0	0	0
	F	19	0	0	0	1	0	0	0	0	7	0	0	5	0	1	0	0	0	0	0	0
STROKE, NOT SPECIFIED AS HEMORRHAGE OR INFARCTION																						
	M	118	4	1	4	3	2	17	0	0	6	1	2	15	0	2	5	3	2	1	2	3
	F	165	6	1	1	1	1	23	8	4	12	3	0	19	2	3	3	6	7	1	1	2
OTHER CEREBROVASCULAR DISEASES AND THEIR SEQUELAE																						
	M	27	0	0	0	2	2	1	0	0	0	1	1	7	0	0	1	0	3	0	0	0
	F	39	0	0	0	0	0	4	1	0	4	0	1	4	0	1	1	0	2	0	0	0
ATHEROSCLEROSIS																						
	M	7	0	0	0	0	1	0	0	0	0	0	0	0	0	0	0	1	0	1	0	0
	F	11	0	0	0	0	0	1	0	0	0	0	0	1	0	0	1	0	0	0	0	0
AORTIC ANEURYSM AND DISSECTION																						
	M	32	0	1	0	0	0	4	1	1	3	1	0	7	0	0	0	1	1	0	0	0
	F	26	0	0	0	1	0	5	0	0	2	0	2	4	0	0	1	1	1	1	0	0
OTHER DISEASES OF ARTERIES, ARTERIOLES AND CAPILLARIES																						
	M	17	0	0	0	0	0	2	0	0	2	0	0	1	0	1	0	1	0	0	0	1
	F	27	1	0	0	0	0	5	0	0	2	0	0	2	2	2	0	2	1	0	0	0
PHLEBITIS, THROMBOPHLEBITIS, VENOUS EMBOLISM AND THROMBOSIS																						
	M	7	0	0	0	0	0	0	0	0	0	0	0	3	0	1	0	0	1	0	0	0
	F	9	0	0	0	1	0	1	2	0	1	0	0	0	1	0	0	0	0	0	0	0
ALL OTHER AND UNSPECIFIED DISORDERS OF CIRCULATORY SYSTEM																						
	M	2	0	0	0	0	0	1	0	0	0	0	0	0	0	0	0	0	0	0	0	0

CAUSE OF DEATH	SEX	PROVINCIAL TOTAL	AMHERST	ARGYLE MUN	BARRINGTON MUN	BEDFORD	BRIDGEWATER	CAPE BRETON RGM	CHESTER MUN	CLARE MUN	DARTMOUTH	DIGBY MUN	EAST HANTS MUN	HALIFAX	KENTVILLE	LUNenburg MUN	NEW GLASGOW	QUEENS MUN	TRURO	WEST HANTS MUN	YARMOUTH	YARMOUTH MUN
	F	2	0	0	0	0	0	1	0	1	0	0	0	0	0	0	0	0	0	0	0	0
IX. DISEASES OF THE CIRCULATORY SYSTEM TOTAL																						
	M	1229	22	13	13	21	13	153	14	13	97	9	17	176	16	35	24	16	38	15	13	14
	F	1178	22	11	5	16	14	163	24	8	94	9	16	155	22	31	30	22	47	10	12	9
X. DISEASES OF THE RESPIRATORY SYSTEM																						
OTHER AND UNSPECIFIED ACUTE UPPER RESPIRATORY INFECTIONS																						
	M	1	0	0	0	0	0	0	0	0	0	0	1	0	0	0	0	0	0	0	0	0
	F	0	0	0	0	0	0	0	0	0	0	0	0	0	0	0	0	0	0	0	0	0
INFLUENZA																						
	M	12	0	0	0	0	0	2	0	0	2	0	0	5	0	0	0	1	0	0	0	0
	F	22	1	0	0	0	1	0	0	0	2	0	0	4	0	0	1	0	0	0	1	0
BACTERIAL PNEUMONIA																						
	M	0	0	0	0	0	0	0	0	0	0	0	0	0	0	0	0	0	0	0	0	0
	F	2	0	0	0	0	0	0	0	0	0	0	0	1	0	0	0	0	0	0	0	0
PNEUMONIA DUE TO OTHER OR UNSPECIFIED ORGANISMS																						
	M	57	2	1	0	1	3	11	2	0	4	0	0	12	0	0	2	1	1	0	1	0
	F	81	1	0	1	1	3	18	1	0	4	1	0	6	1	2	1	4	2	0	2	1
UNSPECIFIED ACUTE LOWER RESPIRATORY INFECTION																						
	M	0	0	0	0	0	0	0	0	0	0	0	0	0	0	0	0	0	0	0	0	0
	F	1	0	0	0	0	1	0	0	0	0	0	0	0	0	0	0	0	0	0	0	0
OTHER DISEASES OF UPPER RESPIRATORY TRACT																						
	M	1	0	0	0	0	0	0	0	0	0	0	0	0	0	0	0	0	0	0	0	0
	F	1	0	0	0	0	0	0	0	0	0	0	0	0	0	0	0	0	0	0	0	0
BRONCHITIS, NOT SPECIFIED AS ACUTE OR CHRONIC																						
	M	1	0	0	0	0	0	0	0	0	0	0	0	0	0	0	0	0	0	0	0	0
	F	2	0	0	0	0	0	0	0	0	0	0	0	1	0	0	0	0	0	0	0	0
CHRONIC BRONCHITIS																						
	M	2	0	0	0	0	0	0	0	0	0	0	0	0	0	0	0	0	1	0	0	0
	F	2	0	0	0	0	0	1	0	0	0	0	0	0	0	0	0	0	0	0	0	1
EMPHYSEMA																						
	M	15	0	0	0	0	0	0	0	2	4	0	0	2	0	0	0	0	0	0	0	1
	F	9	0	0	0	0	0	2	0	0	1	0	0	1	0	0	0	0	0	0	0	0
OTHER CHRONIC OBSTRUCTIVE PULMONARY DISEASE																						
	M	257	6	1	3	4	1	40	4	2	14	1	5	31	2	9	5	4	3	4	2	4
	F	261	3	2	3	2	4	31	2	3	15	3	2	40	3	5	6	6	7	2	2	2
ASTHMA																						
	M	2	0	0	0	0	0	1	0	0	1	0	0	0	0	0	0	0	0	0	0	0
	F	7	0	0	0	0	0	0	0	0	1	0	1	1	0	0	0	0	0	0	0	0
BRONCHIECTASIS																						
	M	0	0	0	0	0	0	0	0	0	0	0	0	0	0	0	0	0	0	0	0	0
	F	4	0	0	0	0	0	0	0	0	1	0	0	2	0	0	0	0	0	0	0	0
PNEUMOCONIOSES AND CHEMICAL EFFECTS																						
	M	4	0	0	0	0	0	3	1	0	0	0	0	0	0	0	0	0	0	0	0	0
	F	0	0	0	0	0	0	0	0	0	0	0	0	0	0	0	0	0	0	0	0	0
PNEUMONITIS DUE TO FOOD AND VOMIT																						
	M	18	0	0	0	0	0	0	1	0	1	0	0	3	1	0	1	0	1	0	1	0
	F	11	1	0	0	0	0	1	0	0	4	0	0	3	0	0	0	0	0	0	0	0
OTHER LUNG DISEASES DUE TO EXTERNAL AGENTS																						
	M	3	0	0	1	0	0	0	0	0	0	0	0	0	0	1	0	0	0	0	0	0
	F	0	0	0	0	0	0	0	0	0	0	0	0	0	0	0	0	0	0	0	0	0
PLEURAL EFFUSION AND PLAQUE																						
	M	2	0	0	0	0	0	0	0	0	0	0	0	1	0	0	0	0	0	0	0	0
	F	2	0	0	0	0	0	0	0	0	0	0	0	0	0	0	0	0	0	0	0	1
ALL OTHER DISEASES OF RESPIRATORY SYSTEM																						
	M	51	0	0	1	0	1	6	0	0	4	1	1	5	0	0	1	0	1	3	0	3
	F	45	1	0	1	1	1	5	0	0	4	0	1	5	1	2	1	1	2	0	2	0

CAUSE OF DEATH	SEX	PROVINCIAL TOTAL	AMHERST	ARGYLE MUN	BARRINGTON MUN	BEDFORD	BRIDGEWATER	CAPE BRETON RGM	CHESTER MUN	CLARE MUN	DARTMOUTH	DIGBY MUN	EAST HANTS MUN	HALIFAX	KENTVILLE	LUNENBURG MUN	NEW GLASGOW	QUEENS MUN	TRURO	WEST HANTS MUN	YARMOUTH	YARMOUTH MUN
X. DISEASES OF THE RESPIRATORY SYSTEM TOTAL																						
	M	426	8	2	5	5	5	63	8	4	30	2	7	59	3	10	9	6	7	7	5	7
	F	450	7	2	5	4	10	58	3	3	32	4	4	64	5	9	9	11	11	2	7	5
XI. DISEASES OF THE DIGESTIVE SYSTEM																						
DISEASES OF SALIVARY GLANDS																						
	M	0	0	0	0	0	0	0	0	0	0	0	0	0	0	0	0	0	0	0	0	0
	F	1	0	0	0	0	1	0	0	0	0	0	0	0	0	0	0	0	0	0	0	0
DISEASES OF ESOPHAGUS																						
	M	13	0	0	0	0	0	4	0	2	0	0	0	0	0	1	0	0	0	0	0	0
	F	7	0	0	0	0	0	1	0	0	0	0	0	1	0	0	0	0	0	0	0	0
GASTRIC ULCER																						
	M	4	0	0	0	0	0	1	0	0	1	0	0	0	0	0	0	0	0	0	0	0
	F	4	0	0	0	0	0	3	0	0	0	0	0	0	0	0	0	0	0	0	0	0
DUODENAL ULCER																						
	M	8	0	0	0	0	0	4	0	0	0	0	0	0	0	0	0	1	0	0	0	0
	F	4	0	0	0	0	0	0	0	0	2	0	0	0	0	0	0	0	0	1	0	0
PEPTIC ULCER, SITE UNSPECIFIED																						
	M	1	0	0	0	0	0	0	0	0	0	0	0	1	0	0	0	0	0	0	0	0
	F	1	0	0	0	0	0	1	0	0	0	0	0	0	0	0	0	0	0	0	0	0
GASTRITIS AND DUODENITIS																						
	M	2	0	0	0	0	0	0	0	0	0	0	0	0	0	0	1	0	0	0	0	0
	F	0	0	0	0	0	0	0	0	0	0	0	0	0	0	0	0	0	0	0	0	0
DYSPEPSIA AND OTHER DISEASES OF STOMACH AND DUODENUM																						
	M	1	0	0	0	0	0	1	0	0	0	0	0	0	0	0	0	0	0	0	0	0
	F	3	0	0	0	0	0	1	0	0	0	0	0	0	0	0	0	0	1	0	0	0
DISEASES OF APPENDIX																						
	M	2	0	0	0	0	0	0	0	0	0	0	0	0	0	0	0	1	0	0	0	0
	F	0	0	0	0	0	0	0	0	0	0	0	0	0	0	0	0	0	0	0	0	0
HERNIA																						
	M	6	0	0	0	0	0	0	0	0	2	0	1	0	0	0	1	0	0	0	0	0
	F	11	0	0	0	0	0	0	0	0	2	0	0	2	1	0	0	1	0	0	1	0
CROHN'S DISEASE AND ULCERATIVE COLITIS																						
	M	9	0	0	0	0	0	0	0	0	0	0	0	2	0	0	0	0	0	0	0	0
	F	4	0	0	0	0	0	0	0	0	1	0	0	0	0	0	0	0	0	0	0	0
VASCULAR DISORDERS AND OBSTRUCTION OF INTESTINE WITHOUT HERNIA																						
	M	37	1	0	0	0	0	6	1	0	4	0	0	5	0	1	2	0	2	2	0	0
	F	45	3	1	1	0	1	7	1	0	4	1	1	2	2	1	0	1	0	0	2	0
DIVERTICULAR DISEASE OF INTESTINE																						
	M	4	0	0	0	0	0	4	0	0	0	0	0	0	0	0	0	0	0	0	0	0
	F	12	0	0	0	1	0	1	0	0	1	0	0	0	0	1	0	0	0	0	0	0
OTHER DISEASES OF INTESTINES AND PERITONEUM.																						
	M	9	0	0	0	0	0	1	0	0	0	0	1	1	0	0	0	0	1	1	0	0
	F	13	0	0	0	0	2	3	0	0	1	1	0	0	0	0	0	0	0	0	0	0
DISEASES OF PERITONEUM																						
	M	0	0	0	0	0	0	0	0	0	0	0	0	0	0	0	0	0	0	0	0	0
	F	1	0	0	0	0	0	1	0	0	0	0	0	0	0	0	0	0	0	0	0	0
ALCOHOLIC LIVER DISEASE																						
	M	48	1	0	0	1	0	10	0	0	2	1	2	5	0	0	1	0	0	0	1	0
	F	16	0	0	0	0	1	1	0	1	4	0	1	4	0	0	0	0	0	1	0	0
FIBROSIS AND CIRRHOSIS OF LIVER																						
	M	31	2	0	1	1	1	9	0	0	1	0	1	1	0	0	1	0	0	0	0	0
	F	32	0	0	0	1	0	4	0	0	1	0	0	3	0	0	3	0	2	0	1	1
OTHER DISEASES OF LIVER																						
	M	12	0	0	0	0	0	4	0	0	0	0	0	2	0	0	0	0	2	0	0	0
	F	23	0	0	1	0	1	7	0	0	0	0	0	2	1	0	0	1	1	0	1	0

CAUSE OF DEATH	SEX	PROVINCIAL TOTAL	AMHERST	ARGYLE MUN	BARRINGTON MUN	BEDFORD	BRIDGEWATER	CAPE BRETON RGM	CHESTER MUN	CLARE MUN	DARTMOUTH	DIGBY MUN	EAST HANTS MUN	HALIFAX	KENTVILLE	LUNENBURG MUN	NEW GLASGOW	QUEENS MUN	TRURO	WEST HANTS MUN	YARMOUTH	YARMOUTH MUN
CHOLELITHIASIS AND OTHER DISORDERS OF GALLBLADDER																						
	M	13	0	0	0	0	0	6	0	0	0	0	0	3	0	0	0	0	0	0	1	0
	F	3	0	0	0	0	0	0	0	0	1	0	0	0	0	0	0	0	0	0	0	0
ACUTE PANCREATITIS																						
	M	7	0	0	0	0	0	1	0	0	0	0	0	2	0	0	0	0	2	0	0	0
	F	13	0	0	0	0	0	4	0	0	1	0	0	1	0	1	0	0	0	0	0	0
OTHER DISEASES OF THE PANCREAS																						
	M	0	0	0	0	0	0	0	0	0	0	0	0	0	0	0	0	0	0	0	0	0
	F	1	0	0	0	0	0	0	0	0	0	0	0	0	0	0	0	0	0	0	0	0
OTHER DISORDERS OF BILIARY TRACT AND PANCREAS																						
	M	6	0	0	0	0	0	2	0	0	0	0	0	2	1	0	0	0	0	0	0	0
	F	3	0	0	0	0	0	1	0	0	0	0	0	0	0	0	0	0	0	0	0	0
ALL OTHER DISEASES OF DIGESTIVE SYSTEM																						
	M	21	0	0	0	0	0	0	0	0	1	0	1	5	0	1	0	0	0	0	1	0
	F	34	1	0	0	1	0	2	0	0	4	0	1	11	1	0	1	1	0	0	0	0
XI. DISEASES OF THE DIGESTIVE SYSTEM TOTAL																						
	M	234	4	0	1	2	1	53	1	2	11	1	6	29	1	3	6	2	7	3	3	0
	F	231	4	1	2	3	6	37	1	1	22	2	3	26	5	2	5	4	4	2	5	1
XII. DISEASES OF THE SKIN AND SUBCUTANEOUS TISSUE																						
INFECTIONS OF SKIN AND SUBCUTANEOUS TISSUE																						
	M	4	0	0	0	0	0	0	0	1	0	0	0	1	0	0	0	0	0	0	0	1
	F	6	0	0	0	0	0	0	0	0	1	0	0	3	0	0	0	0	0	0	0	0
OTHER AND UNSPECIFIED DISEASES OF SKIN AND SUBCUTANEOUS TISSUE																						
	M	1	0	0	0	0	0	0	0	0	0	0	0	1	0	0	0	0	0	0	0	0
	F	6	0	0	0	0	0	0	0	0	0	0	0	2	0	0	0	0	0	0	0	0
XII. DISEASES OF THE SKIN AND SUBCUTANEOUS TISSUE TOTAL																						
	M	5	0	0	0	0	0	0	0	1	0	0	0	2	0	0	0	0	0	0	0	1
	F	12	0	0	0	0	0	0	0	0	1	0	0	5	0	0	0	0	0	0	0	0
XIII. DISEASES OF THE MUSCULOSKELETAL SYSTEM AND CONNECTIVE TISSUE																						
RHEUMATOID ARTHRITIS AND RELATED INFLAMMATORY POLYARTHROPATHIES																						
	M	6	0	0	0	0	0	0	0	0	0	0	0	2	1	1	0	0	0	0	0	0
	F	10	0	0	0	0	0	0	0	0	0	0	0	3	0	2	0	0	1	0	0	1
OTHER ARTHROPATHIES AND RELATED DISORDERS																						
	M	7	0	0	0	0	0	1	1	0	1	0	0	1	0	0	0	0	0	0	0	0
	F	11	0	0	0	0	0	1	0	1	3	0	1	0	0	0	0	1	0	0	0	0
DORSOPATHIES																						
	M	0	0	0	0	0	0	0	0	0	0	0	0	0	0	0	0	0	0	0	0	0
	F	3	0	0	0	0	0	0	0	0	0	0	0	1	0	0	0	0	1	0	0	0
SOFT TISSUE DISORDERS																						
	M	4	0	0	0	0	0	1	0	0	0	0	0	2	0	0	0	0	0	0	0	0
	F	5	1	0	0	0	0	1	1	0	0	0	0	1	0	0	0	0	0	0	0	0
OSTEOPOROSIS																						
	M	1	0	0	0	0	0	0	0	0	0	0	0	1	0	0	0	0	0	0	0	0
	F	6	0	0	0	0	0	1	0	0	2	0	0	1	0	0	0	0	0	0	0	0
OTHER OSTEOPATHIES, CHONDROPATHIES AND DISORDERS OF MUSCULOSKELETAL SYSTEM + CONNECTIVE TISSUES																						
	M	2	0	0	0	0	0	0	0	1	0	0	0	0	0	0	0	0	0	0	1	0
	F	4	0	0	0	0	0	0	0	1	1	0	0	0	0	0	0	0	0	0	0	0
XIII. DISEASES OF THE MUSCULOSKELETAL SYSTEM AND CONNECTIVE TISSUE TOTAL																						
	M	20	0	0	0	0	0	1	2	0	2	0	0	6	1	1	0	0	0	0	1	0
	F	39	1	0	0	0	0	3	1	2	6	0	1	6	0	2	0	1	2	0	0	1
XIV. DISEASES OF THE GENITOURINARY SYSTEM																						
NEPHROTIC SYNDROME																						
	M	0	0	0	0	0	0	0	0	0	0	0	0	0	0	0	0	0	0	0	0	0
	F	1	0	0	0	0	0	0	0	0	0	0	0	1	0	0	0	0	0	0	0	0
OTHER AND UNSPECIFIED GLOMERULAR DISEASES																						
	M	3	0	0	0	0	0	1	0	0	0	0	0	1	0	0	0	0	0	0	0	0

CAUSE OF DEATH	SEX	PROVINCIAL TOTAL	AMHERST	ARGYLE MUN	BARRINGTON MUN	BEDFORD	BRIDGEWATER	CAPE BRETON RGM	CHESTER MUN	CLARE MUN	DARTMOUTH	DIGBY MUN	EAST HANTS MUN	HALIFAX	KENTVILLE	LUNenburg MUN	NEW GLASGOW	QUEENS MUN	TRURO	WEST HANTS MUN	YARMOUTH	YARMOUTH MUN
	F	1	0	0	0	0	0	0	0	0	0	0	0	0	0	0	0	0	0	0	0	0
RENAL TUBULO-INTERSTITIAL DISEASES																						
	M	2	0	0	0	0	0	0	0	1	0	0	1	0	0	0	0	0	0	0	0	0
	F	4	0	0	0	0	0	1	0	0	0	0	0	1	0	0	0	0	0	0	0	0
RENAL FAILURE																						
	M	37	0	0	1	1	0	3	0	0	2	0	0	7	1	0	1	0	2	3	1	1
	F	43	0	1	1	0	1	6	0	0	3	2	0	6	0	2	0	0	1	1	0	1
UROLITHIASIS																						
	M	3	0	0	0	0	0	0	0	0	0	0	0	1	0	0	0	0	0	0	0	0
	F	0	0	0	0	0	0	0	0	0	0	0	0	0	0	0	0	0	0	0	0	0
URINARY TRACT INFECTION, SITE NOT SPECIFIED																						
	M	25	0	0	0	0	0	7	0	1	1	0	0	4	0	1	0	1	1	0	0	0
	F	43	2	0	0	0	0	11	0	0	4	1	3	6	1	0	0	1	1	0	0	0
OTHER DISEASES OF URINARY SYSTEM																						
	M	3	0	0	0	0	0	0	0	0	0	0	0	0	0	1	0	0	0	0	0	0
	F	1	0	0	0	0	0	0	0	0	0	0	0	0	0	0	0	0	0	0	0	0
HYPERPLASIA OF PROSTATE																						
	M	7	0	0	1	0	0	0	0	0	0	0	0	2	0	0	0	0	0	0	0	0
	F	0	0	0	0	0	0	0	0	0	0	0	0	0	0	0	0	0	0	0	0	0
OTHER DISEASES OF MALE GENITAL ORGANS																						
	M	3	0	0	0	0	0	0	0	0	0	0	0	1	0	0	0	0	0	0	1	0
	F	0	0	0	0	0	0	0	0	0	0	0	0	0	0	0	0	0	0	0	0	0
NONINFLAMMATORY DISORDERS OF FEMALE GENITAL TRACT																						
	M	0	0	0	0	0	0	0	0	0	0	0	0	0	0	0	0	0	0	0	0	0
	F	2	0	0	0	0	0	0	0	0	0	0	0	0	0	0	0	0	0	0	0	0
XIV. DISEASES OF THE GENITOURINARY SYSTEM TOTAL																						
	M	83	0	0	2	1	0	11	0	2	3	0	1	16	1	2	1	1	3	3	2	1
	F	95	2	1	1	0	1	18	0	0	7	3	3	14	1	2	0	1	2	1	0	1
XV. PREGNANCY, CHILDBIRTH AND THE PUERPERIUM																						
OTHER DEATHS RELATED TO PREGNANCY, CHILDBIRTH AND THE PUERPERIUM																						
	M	0	0	0	0	0	0	0	0	0	0	0	0	0	0	0	0	0	0	0	0	0
	F	1	0	0	0	0	0	0	0	0	0	0	0	1	0	0	0	0	0	0	0	0
XV. PREGNANCY, CHILDBIRTH AND THE PUERPERIUM TOTAL																						
	M	0	0	0	0	0	0	0	0	0	0	0	0	0	0	0	0	0	0	0	0	0
	F	1	0	0	0	0	0	0	0	0	0	0	0	1	0	0	0	0	0	0	0	0
XVI. CERTAIN CONDITIONS ORIGINATING IN THE PERINATAL PERIOD																						
NEWBORN AFFECTED BY MATERNAL FACTORS AND BY COMPLICATIONS OF PREGNANCY, LABOR AND DELIVERY																						
	M	2	0	0	0	0	0	0	0	0	0	0	0	0	0	0	0	0	0	0	0	0
	F	2	0	0	0	0	0	1	0	0	0	0	0	1	0	0	0	0	0	0	0	0
INTRAUTERINE HYPOXIA AND BIRTH ASPHYXIA																						
	M	2	0	0	0	0	0	1	0	0	0	0	0	0	0	0	0	0	0	0	0	0
	F	0	0	0	0	0	0	0	0	0	0	0	0	0	0	0	0	0	0	0	0	0
RESPIRATORY DISTRESS OF NEWBORN																						
	M	0	0	0	0	0	0	0	0	0	0	0	0	0	0	0	0	0	0	0	0	0
	F	1	0	0	0	0	0	0	0	0	0	0	0	0	0	0	0	0	0	0	0	0
OTHER RESPIRATORY CONDITIONS ORIGINATING IN THE PERINATAL PERIOD																						
	M	1	0	0	0	0	0	0	0	0	0	0	0	1	0	0	0	0	0	0	0	0
	F	0	0	0	0	0	0	0	0	0	0	0	0	0	0	0	0	0	0	0	0	0
INFECTIONS SPECIFIC TO THE PERINATAL PERIOD																						
	M	2	0	0	0	0	0	0	0	0	0	0	0	2	0	0	0	0	0	0	0	0
	F	2	0	0	0	0	0	1	0	0	0	0	0	0	0	0	0	0	0	0	0	0
OTHER AND UNSPECIFIED CONDITIONS ORIGINATING IN THE PERINATAL PERIOD																						
	M	4	0	0	0	1	0	0	0	0	0	0	0	0	0	0	0	0	0	2	0	0
	F	4	0	0	0	0	0	0	0	0	0	0	0	2	0	0	0	0	1	0	0	0
XVI. CERTAIN CONDITIONS ORIGINATING IN THE PERINATAL PERIOD TOTAL																						
	M	11	0	0	0	1	0	1	0	0	0	0	0	3	0	0	0	0	0	2	0	0
	F	9	0	0	0	0	0	2	0	0	0	0	0	3	0	0	0	0	1	0	0	0

CAUSE OF DEATH	SEX	PROVINCIAL TOTAL	AMHERST	ARGYLE MUN	BARRINGTON MUN	BEDFORD	BRIDGEWATER	CAPE BRETON RGM	CHESTER MUN	CLARE MUN	DARTMOUTH	DIGBY MUN	EAST HANTS MUN	HALIFAX	KENTVILLE	LUNENBURG MUN	NEW GLASGOW	QUEENS MUN	TRURO	WEST HANTS MUN	YARMOUTH	YARMOUTH MUN
XVII. CONGENITAL MALFORMATIONS, DEFORMATIONS AND CHROMOSOMAL ABNORMALITIES																						
ALL OTHER CONGENITAL MALFORMATIONS OF NERVOUS SYSTEM																						
	M	1	0	0	0	0	0	0	0	0	0	0	0	0	1	0	0	0	0	0	0	0
	F	1	0	0	0	0	0	0	1	0	0	0	0	0	0	0	0	0	0	0	0	0
CONGENITAL MALFORMATIONS OF HEART																						
	M	4	0	0	0	0	0	0	0	0	0	0	0	0	0	0	1	0	0	0	0	0
	F	3	0	0	0	0	0	0	0	0	0	0	0	1	0	0	0	0	0	0	0	0
OTHER CONGENITAL MALFORMATIONS OF CIRCULATORY SYSTEM																						
	M	1	0	0	0	0	0	0	0	0	0	0	0	1	0	0	0	0	0	0	0	0
	F	0	0	0	0	0	0	0	0	0	0	0	0	0	0	0	0	0	0	0	0	0
OTHER CONGENITAL MALFORMATIONS AND DEFORMATIONS																						
	M	7	0	0	0	0	1	0	0	1	0	0	0	1	0	0	0	1	0	0	0	0
	F	4	0	0	0	0	0	1	0	0	0	0	1	1	0	0	0	0	0	0	0	0
DOWN'S SYNDROME																						
	M	7	0	0	0	1	0	2	0	0	1	0	0	1	0	0	0	0	0	0	0	0
	F	3	0	0	0	0	0	1	0	0	0	0	0	0	0	0	0	0	0	0	0	0
XVII. CONGENITAL MALFORMATIONS, DEFORMATIONS AND CHROMOSOMAL ABNORMALITIES TOTAL																						
	M	20	0	0	0	1	1	2	0	1	1	0	0	3	1	0	1	1	0	0	0	0
	F	11	0	0	0	0	0	2	1	0	0	0	1	2	0	0	0	0	0	0	0	0
XVIII. SYMPTOMS, SIGNS AND ABNORMAL CLINICAL AND LABORATORY FINDINGS, NOT ELSEWHERE																						
SENILITY																						
	M	0	0	0	0	0	0	0	0	0	0	0	0	0	0	0	0	0	0	0	0	0
	F	2	0	0	0	0	0	1	0	0	0	0	0	0	0	0	0	0	1	0	0	0
OTHER ILL-DEFINED AND UNKNOWN CAUSES OF MORTALITY																						
	M	50	0	0	0	0	0	24	0	0	6	0	1	7	0	0	0	2	0	0	1	0
	F	23	1	0	0	0	0	4	0	0	2	0	2	4	0	1	0	0	0	0	0	0
ALL OTHER SYMPTOMS, SIGNS + ABNORMAL CLINICAL + LABORATORY FINDINGS, NOT ELSEWHERE CLASSIFIED																						
	M	5	0	0	0	0	0	0	0	0	1	0	0	3	0	0	0	0	0	0	0	0
	F	6	0	0	0	1	0	1	0	1	0	0	0	1	1	0	0	0	0	0	0	0
XVIII. SYMPTOMS, SIGNS AND ABNORMAL CLINICAL AND LABORATORY FINDINGS, NOT ELSEWHERE CLASSIFIED TOTAL																						
	M	55	0	0	0	0	0	24	0	0	7	0	1	10	0	0	0	2	0	0	1	0
	F	31	1	0	0	1	0	6	0	1	2	0	2	5	1	1	0	0	1	0	0	0
XX. EXTERNAL CAUSES OF MORTALITY																						
RAILWAY ACCIDENTS																						
	M	0	0	0	0	0	0	0	0	0	0	0	0	0	0	0	0	0	0	0	0	0
	F	1	0	0	0	1	0	0	0	0	0	0	0	0	0	0	0	0	0	0	0	0
PEDESTRIAN INVOLVED IN COLLISION WITH MOTOR VEHICLE																						
	M	3	0	0	1	0	1	0	0	0	0	0	0	0	0	0	0	0	0	0	0	0
	F	0	0	0	0	0	0	0	0	0	0	0	0	0	0	0	0	0	0	0	0	0
PEDAL CYCLIST INVOLVED IN COLLISION WITH MOTOR VEHICLE																						
	M	1	0	0	0	0	0	0	0	0	0	0	0	0	0	0	0	0	0	0	0	0
	F	0	0	0	0	0	0	0	0	0	0	0	0	0	0	0	0	0	0	0	0	0
MOTORCYCLIST INVOLVED IN ANY ACCIDENT EXCEPT COLLISION WITH RAILWAY TRAIN																						
	M	4	0	0	0	0	0	1	0	0	0	0	0	0	0	0	0	0	0	0	0	0
	F	0	0	0	0	0	0	0	0	0	0	0	0	0	0	0	0	0	0	0	0	0
OCCUPANT OF CAR, PICKUP TRUCK OR VAN INVOLVED IN COLLISION WITH OTHER MOTOR VEHICLE																						
	M	2	0	0	0	0	0	0	0	0	0	0	0	0	0	0	0	0	0	0	0	0
	F	0	0	0	0	0	0	0	0	0	0	0	0	0	0	0	0	0	0	0	0	0
OCCUPANT OF CAR, PICKUP TRUCK OR VAN INVOLVED IN COLLISION WITH OTHER MOTOR VEHICLE																						
	M	11	0	0	0	0	1	2	1	1	1	0	0	0	0	0	0	0	0	0	0	0
	F	5	0	0	0	0	0	1	0	1	0	0	0	0	0	0	0	0	0	0	0	0
OCCUPANT OF MOTOR VEHICLE INVOLVED IN NON-COLLISION ACCIDENT																						
	M	2	0	1	0	0	0	0	0	0	0	0	0	0	0	0	0	0	0	0	0	0
	F	0	0	0	0	0	0	0	0	0	0	0	0	0	0	0	0	0	0	0	0	0
OCCUPANT OF SPECIAL-USE MOTOR VEHICLE INVOLVED IN ANY ACCIDENT																						
	M	7	0	1	0	0	0	1	0	0	0	1	0	0	0	0	0	0	0	0	0	0

CAUSE OF DEATH	SEX	PROVINCIAL TOTAL	AMHERST	ARGYLE MUN	BARRINGTON MUN	BEDFORD	BRIDGEWATER	CAPE BRETON RGM	CHESTER MUN	CLARE MUN	DARTMOUTH	DIGBY MUN	EAST HANTS MUN	HALIFAX	KENTVILLE	LUNENBURG MUN	NEW GLASGOW	QUEENS MUN	TRURO	WEST HANTS MUN	YARMOUTH	YARMOUTH MUN
	F	1	0	0	0	0	0	0	0	0	0	0	0	0	0	0	0	0	0	0	0	0
OTHER AND UNSPECIFIED MOTOR VEHICLE ACCIDENTS																						
	M	11	0	0	1	0	0	1	0	0	0	0	1	0	0	0	0	0	0	1	1	0
	F	3	0	0	0	0	0	0	0	0	0	1	0	0	0	0	0	0	0	0	0	0
OTHER AND UNSPECIFIED LAND TRANSPORT ACCIDENTS																						
	M	1	0	0	0	0	0	0	0	0	0	0	0	0	0	0	0	0	0	0	0	0
	F	1	0	0	0	0	0	1	0	0	0	0	0	0	0	0	0	0	0	0	0	0
WATER TRANSPORT ACCIDENTS																						
	M	2	0	0	0	0	0	0	0	0	0	0	0	0	0	0	0	0	0	0	0	1
	F	0	0	0	0	0	0	0	0	0	0	0	0	0	0	0	0	0	0	0	0	0
OTHER AND UNSPECIFIED TRANSPORT ACCIDENTS AND THEIR SEQUELAE																						
	M	4	0	0	0	0	0	0	0	0	1	0	0	1	0	0	0	0	0	0	0	0
	F	1	0	0	0	0	0	0	0	0	0	0	0	0	0	0	0	0	0	0	0	0
FALL ON SAME LEVEL																						
	M	21	1	0	0	0	0	5	0	0	1	0	0	3	0	1	0	1	1	0	0	0
	F	49	1	0	0	0	1	5	1	2	6	0	2	11	0	3	1	0	1	1	1	0
FALL FROM ONE LEVEL TO ANOTHER																						
	M	14	1	0	0	1	0	3	0	0	1	0	1	1	0	1	0	0	2	0	0	0
	F	8	0	0	0	0	0	4	0	0	0	0	0	1	0	0	0	0	0	1	0	0
UNSPECIFIED FALL																						
	M	67	1	1	0	2	0	5	0	1	7	1	1	11	1	1	0	2	4	1	2	2
	F	94	1	0	1	1	0	7	2	3	8	1	1	26	0	0	2	1	3	0	2	1
ACCIDENTAL DROWNING AND SUBMERSION																						
	M	13	0	0	0	0	0	3	0	0	1	0	0	2	1	0	0	0	0	0	0	0
	F	2	0	0	0	0	0	0	0	0	1	0	0	0	0	0	0	0	0	0	0	0
ACCIDENTAL INHALATION + INGESTION OF OBJECTS CAUSING OBSTRUCTION OF RESPIRATORY TRACT																						
	M	3	0	0	0	0	0	0	0	0	0	0	0	1	0	0	0	0	0	0	0	0
	F	2	0	0	0	0	0	0	0	0	1	0	0	0	0	0	0	0	0	0	0	0
OTHER ACCIDENTAL AND UNSPECIFIED THREATS TO BREATHING																						
	M	1	0	0	0	0	0	0	0	0	0	0	0	1	0	0	0	0	0	0	0	0
	F	1	0	0	0	0	0	1	0	0	0	0	0	0	0	0	0	0	0	0	0	0
ACCIDENTAL EXPOSURE TO SMOKE, FIRE AND FLAMES																						
	M	6	0	0	0	0	0	2	0	0	1	0	1	1	0	0	0	1	0	0	0	0
	F	0	0	0	0	0	0	0	0	0	0	0	0	0	0	0	0	0	0	0	0	0
ACCIDENTAL CONTACT WITH HEAT AND HOT SUBSTANCES.																						
	M	1	0	0	0	0	0	0	0	0	0	0	0	0	0	0	0	0	0	0	0	0
	F	0	0	0	0	0	0	0	0	0	0	0	0	0	0	0	0	0	0	0	0	0
ACCIDENTAL POISONING BY AND EXPOSURE TO DRUGS AND OTHER BIOLOGICAL SUBSTANCES																						
	M	47	1	0	0	0	15	0	0	2	0	2	7	1	2	0	0	1	0	0	0	0
	F	20	0	0	0	1	3	0	0	3	0	0	3	0	1	0	0	1	0	0	0	1
ACCIDENTAL POISONING BY AND EXPOSURE TO OTHER AND UNSPECIFIED SOLID OR LIQUID SUBSTANCES																						
	M	4	0	0	0	0	1	0	0	0	0	0	1	0	0	0	0	0	0	0	0	0
	F	1	0	0	0	0	0	0	0	0	0	0	1	0	0	0	0	0	0	0	0	0
ACCIDENTAL POISONING BY AND EXPOSURE TO OTHER GASES AND VAPORS																						
	M	1	0	0	0	0	0	0	0	0	1	0	0	0	0	0	0	0	0	0	0	0
	F	1	0	0	0	0	0	0	0	0	1	0	0	0	0	0	0	0	0	0	0	0
ALL OTHER AND UNSPECIFIED ACCIDENTS AND THEIR SEQUELAE																						
	M	26	2	1	0	0	2	0	0	2	0	0	3	1	2	0	1	2	0	0	0	0
	F	33	0	0	0	0	1	3	0	0	3	0	0	8	0	0	1	1	1	1	0	0
INTENTIONAL SELF-POISONING (SUICIDE) BY AND EXPOSURE TO DRUGS + OTHER BIOLOGICAL SUBSTANCE																						
	M	7	0	0	0	0	1	1	0	0	0	0	1	0	1	0	0	1	0	0	0	0
	F	8	0	0	0	0	0	0	0	1	0	1	0	0	1	0	0	1	0	0	0	0
INTENTIONAL SELF-POISONING (SUICIDE) BY AND EXPOSURE TO OTHER GASES AND VAPORS																						
	M	8	0	0	0	0	1	0	0	0	0	0	3	0	0	0	0	0	0	0	0	0
	F	1	0	0	0	0	0	0	0	0	0	0	0	0	0	0	0	0	0	0	0	0
INTENTIONAL SELF-HARM (SUICIDE) BY HANGING, STRANGULATION AND SUFFOCATION																						
	M	48	0	1	0	1	0	2	1	0	5	0	1	11	1	3	1	0	0	0	0	0

CAUSE OF DEATH	SEX	PROVINCIAL TOTAL	AMHERST	ARGYLE MUN	BARRINGTON MUN	BEDFORD	BRIDGEWATER	CAPE BRETON RGM	CHESTER MUN	CLARE MUN	DARTMOUTH	DIGBY MUN	EAST HANTS MUN	HALIFAX	KENTVILLE	LUNenburg MUN	NEW GLASGOW	QUEENS MUN	TRURO	WEST HANTS MUN	YARMOUTH	YARMOUTH MUN	
	F	18	0	0	0	1	2	2	0	0	1	0	1	4	1	1	0	0	1	0	0	0	
INTENTIONAL SELF-HARM (SUICIDE) BY DISCHARGE OF FIREARMS																							
	M	24	0	0	0	1	0	1	1	0	4	0	1	0	0	0	0	1	0	0	0	0	
	F	0	0	0	0	0	0	0	0	0	0	0	0	0	0	0	0	0	0	0	0	0	
INTENTIONAL SELF-HARM (SUICIDE) BY JUMPING FROM A HIGH PLACE																							
	M	4	0	0	0	0	0	2	0	0	1	0	0	0	0	0	0	0	1	0	0	0	
	F	2	0	0	0	0	0	0	0	0	1	0	0	0	0	0	0	0	0	0	0	0	
INTENTIONAL SELF-HARM (SUICIDE) BY ALL OTHER AND UNSPECIFIED MEANS AND THEIR SEQUELAE																							
	M	11	0	0	1	1	0	1	0	0	0	0	0	0	1	1	1	0	0	0	1	0	
	F	3	0	0	0	1	0	0	0	0	0	0	0	1	0	0	0	0	0	0	0	0	
ASSAULT (HOMICIDE) BY DISCHARGE OF FIREARMS																							
	M	0	0	0	0	0	0	0	0	0	0	0	0	0	0	0	0	0	0	0	0	0	
	F	7	0	0	0	0	0	1	0	0	0	0	0	1	0	0	0	0	0	0	0	0	
ASSAULT (HOMICIDE) BY SHARP OBJECT																							
	M	1	0	0	0	0	0	0	0	0	0	0	0	0	0	0	0	0	0	0	0	0	
	F	1	0	0	0	0	0	0	0	0	0	0	0	0	0	0	0	0	0	0	0	0	
ASSAULT (HOMICIDE) BY ALL OTHER AND UNSPECIFIED MEANS AND THEIR SEQUELAE																							
	M	5	0	0	0	0	0	2	0	0	0	0	0	0	1	0	0	0	0	0	0	0	
	F	3	0	0	0	0	0	0	0	0	2	0	0	1	0	0	0	0	0	0	0	0	
POISONING BY AND EXPOSURE TO DRUGS AND BIOLOGICAL SUBSTANCES, UNDETERMINED INTENT																							
	M	3	1	0	0	0	0	1	0	0	0	0	0	0	0	0	0	0	0	0	0	0	
	F	1	0	0	0	0	0	0	0	0	0	0	0	0	0	0	0	0	0	0	0	0	
ALL OTHER AND UNSPECIFIED EVENTS OF UNDETERMINED INTENT AND THEIR SEQUELAE																							
	M	1	0	0	0	0	0	1	0	0	0	0	0	0	0	0	0	0	0	0	0	0	
	F	1	0	0	0	0	0	0	0	0	1	0	0	0	0	0	0	0	0	0	0	0	
DRUGS + BIOLOGICAL SUBSTANCES CAUSING ADVERSE EFFECTS IN THERAPEUTIC USE, + THEIR SEQUELAE																							
	M	0	0	0	0	0	0	0	0	0	0	0	0	0	0	0	0	0	0	0	0	0	
	F	2	0	0	0	0	0	0	0	0	0	0	0	0	1	1	0	0	0	0	0	0	
OTHER COMPLICATIONS OF MEDICAL AND SURGICAL CARE AND THEIR SEQUELAE																							
	M	2	0	0	0	0	0	0	0	0	0	0	0	0	0	0	0	0	0	0	0	0	
	F	3	0	0	0	0	0	0	0	0	0	0	0	1	0	0	0	0	0	0	0	0	
XX. EXTERNAL CAUSES OF MORTALITY TOTAL																							
	M	366	7	5	3	6	3	52	4	2	28	2	11	44	7	12	2	6	12	2	4	3	
	F	273	2	0	1	5	4	28	3	6	29	2	5	58	2	7	4	2	8	3	3	2	
UNKNOWN*																							
	M	13	0	0	0	0	0	4	0	0	1	0	0	2	0	0	0	0	0	0	0	1	
	F	11	0	0	0	0	0	5	0	0	0	0	1	0	0	0	0	0	0	0	0	0	
TOTALS		M	4806	82	44	41	73	48	673	53	52	356	32	88	704	69	121	77	61	138	53	56	52
		F	4688	87	45	37	68	59	645	57	35	382	33	79	722	69	104	81	80	143	45	68	43

* Medical Examiner cases with unresolved cause of death at time of printing

Table XI

Deaths from Cancer, Diseases of the Circulatory System, Violence, Poisonings and Accidents, with Rates, Nova Scotia, 1951-2017

YEAR	CANCER			DISEASES OF THE CIRCULATORY SYSTEM*			VIOLENCE, POISONINGS AND ACCIDENTS		
	NUMBER	RATE**		NUMBER	RATE**		NUMBER	RATE**	
Av. 1951-55	902	137.5		2,097	319.8		432	65.9	
Av. 1956-60	987	137.9		2,294	320.5		465	65.1	
Av. 1961-65	1,110	148.2		2,621	330.2		475	53.5	
Av. 1966-70	1,216	157.9		2,792	362.6		556	72.2	
Av. 1971-75	1,369	170.6		3,487	432.6		613	76.4	
Av. 1976-80	1,562	185.4		3,411	405.3		554	65.8	
1981	1,604	189.2	***	3,290	388.2	***	492	58	***
1982	1,659	194.9		3,208	376.9		530	62.2	
1983	1,715	200.6		3,204	374.8		495	57.9	
1984	1,795	209		3,109	362		439	51.1	
1985	1,862	215.9		3,225	373.9		476	55.2	
1986	1,886	217.9	***	3,231	370	***	409	47.3	***
1987	1,843	209.8		3,062	348.6		467	53.2	
1988	1,981	224.2		3,052	345.5		475	53.8	
1989	2,020	227.3		3,142	353.6		459	51.7	
1990	2,105	235.5		2,901	324.5		452	50.6	
1991	2,069	229.9	***	2,855	317.2	***	434	48.2	***
1992	2,165	239.2		2,912	321.8		438	48.4	
1993	2,197	241.2		2,921	320.6		423	46.4	
1994	2,197	239.8		3,050	333		388	42.3	
1995	2,156	233.8		2,973	322.5		443	48	
1996	2,243	242	***	2,845	306.9	***	460	49.6	***
1997	2,249	240.6		3,002	321.1		435	46.5	
1998	2,264	242.2		2,864	306.4		416	44.5	
1999	2,260	240.6		2,694	286.8		397	42.3	
2000	2,316	246.1		2,750	292.2		371	39.4	
2001	2,268	240.6	***	2,659	282.1	***	404	42.9	***
2002	2,354	249.2		2,648	280.3		426	45.1	
2003	2,405	257		2,742	292.8		404	43.2	
2004	2,423	258.6		2,688	286.9		434	46.3	
2005	2,396	255.5		2,693	287.1		444	47.3	
2006	2,431	260.3	***	2,505	268.2	***	490	52.5	***
2007	2,445	261.7		2,469	264.3		526	56.3	
2008	2,462	263.0		2,435	260.1		556	59.4	
2009	2,455	261.4		2,376	253.0		593	63.1	
2010	2,508	302.6		2,350	283.5		424	51.2	
2011	2,602	275.2	***	2,305	243.8	***	556	58.8	***
2012	2,535	273.5		2,244	237.5		477	47.3	
2013	2,432	258.5		2,258	240.0		440	46.8	
2014	2,610	276.9		2,286	242.5		569	60.4	
2015	2,692	285.5		2,377	252.1		587	62.2	
2016	2,669	289.0	***	2,306	249.7	***	587	63.6	***
2017	2,741	287.4		2,407	252.3		639	67.0	

*** Rate per 100,000 census population.

** Rate per 100,000 estimated population for intercensal years, except where noted as otherwise.

* Prior to 1950, total of Class VII, Diseases of the Circulatory System, with the addition of No. 58, Acute Rheumatic Fever, was taken from Class III. From 1950 onward, Class VIII includes Acute Rheumatic Fever.

Summary of Stillbirth, Maternal Death and Infant Death Statistics

- Stillbirths are defined as delivery of a fetus that is 500+ grams in weight or 20+ weeks in gestation and where there is no breathing, beating of the heart, pulsation of the umbilical cord or unmistakable movement of voluntary muscle.
- In 2017 there were 63 stillbirths to mothers who were residents of Nova Scotia, which is a rate of 7.7 per 1,000 live births. The Canadian national rate for stillbirths in 2016 (the last reported year) was 7.9 per 1,000 live births.
- In 2017, there were 33 infant deaths (death occurring to a child under 1 year of age) in the province, for an infant mortality rate of 4.0 per 1,000 live births. Of these 33 infant deaths, 24 were neonatal deaths, occurring to infants under 1 month of age. The infant death rate in the past 5 years has ranged from 3.5 to 4.7. The Canadian national infant death rate for 2016 (the last reported year) was 4.5 per 1,000 live births. Nova Scotia has been consistently at or below the national infant death rate.
- The leading category of causes of infant death in Canada is ‘Certain Conditions Originating in the Perinatal Period,’ which includes conditions which have their origin in the perinatal period (before and during labour) even though death (or morbidity) occurs later. This is also the leading cause of infant death in Nova Scotia. There were 18 deaths in this category. For specific causes of death in this category, please see Table XVI.
- There were 5 infant deaths attributable to congenital malformations, deformations, or chromosomal abnormalities.

Table XII

Stillbirths, Infant Deaths and Maternal Deaths, with Rates, Nova Scotia, 1966-2017

YEAR	LIVE BIRTHS	STILLBIRTHS		INFANT DEATHS*		MATERNAL DEATHS	
		NUMBER	RATE**	NUMBER	RATE**	NUMBER	RATE**
1966 - 1969	14,231	185	13.0	318	22.3	2	.2
1970	14,159	163	11.5	245	17.3	2	0.1
1971	14,250	139	9.8	265	18.6	7	0.5
1972	13,536	124	9.2	228	16.8	1	0.1
1973	13,289	119	9	206	15.5	0	0
1974	12,941	123	9.5	185	14.3	1	0.1
1975	13,119	99	7.5	213	16.2	0	0
1976	12,821	94	7.3	177	13.8	0	0
1977	12,374	79	6.4	143	11.6	1	0.1
1978	12,548	90	7.2	149	11.9	1	0.1
1979	12,406	95	7.7	148	11.9	3	0.2
1980	12,369	89	7.2	135	10.9	0	0
1981	12,079	93	7.7	139	11.5	1	0.1
1982	12,325	87	7.1	105	8.5	0	0
1983	12,401	100	8.1	116	9.4	1	0.1
1984	12,378	83	6.7	97	7.8	0	0
1985	12,450	87	7	98	7.9	0	0
1986	12,358	98	7.9	104	8.4	0	0
1987	12,110	98	8.1	90	7.4	1	0.1
1988	12,182	69	5.7	79	6.5	0	0
1989	12,533	108	8.6	73	5.8	0	0
1990	12,870	80	6.2	81	6.3	0	0
1991	12,016	61	5.1	69	5.7	0	0
1992	11,874	85	7.2	71	6	0	0
1993	11,568	58	5	82	7.1	0	0
1994	11,099	66	5.9	67	6	0	0
1995	10,726	82	7.6	52	4.8	0	0
1996	10,573	74	7	59	5.6	1	0.1
1997	9,952	68	6.8	44	4.4	0	0
1998	9,448	69	7.3	43	4.6	0	0
1999	9,427	53	5.6	38	4	0	0
2000	8,977	50	5.6	45	5	0	0
2001	8,757	54	6.2	47	5.4	0	0
2002	8,545	90	9.4	32	3.7	0	0
2003	8,536	57	6.7	47	5.5	0	0
2004	8,638	76	8.8	38	4.4	1	0.1
2005	8,481	72	8.5	32	3.8	1	0.1
2006	8,426	76	9	32	3.8	0	0
2007	8,803	91	10.3	29	3.3	1	0.1
2008	9,131	77	8.5	31	3.4	1	0.1
2009	8,896	59	6.6	31	3.5	1	0.1
2010	8,787	65	7.4	38	4.3	0	0.0
2011	8,827	65	7.4	42	4.8	1	0.1
2012	8,685	74	8.5	39	4.5	0	0.0
2013	8,405	53	6.3	29	3.5	0	0.0
2014	8,577	81	9.6	36	4.2	3	0.3
2015	8,144	62	7.6	33	4.1	0	0.0
2016	8,277	44	5.3	39	4.7	0	0.0
2017	8,197	63	7.7	33	4.0	1	0.1

* Exclusive of Stillbirths

** Rate per 1,000 Live Births

Chart III

Stillbirth and Infant Death Rates, Nova Scotia 1966-2017

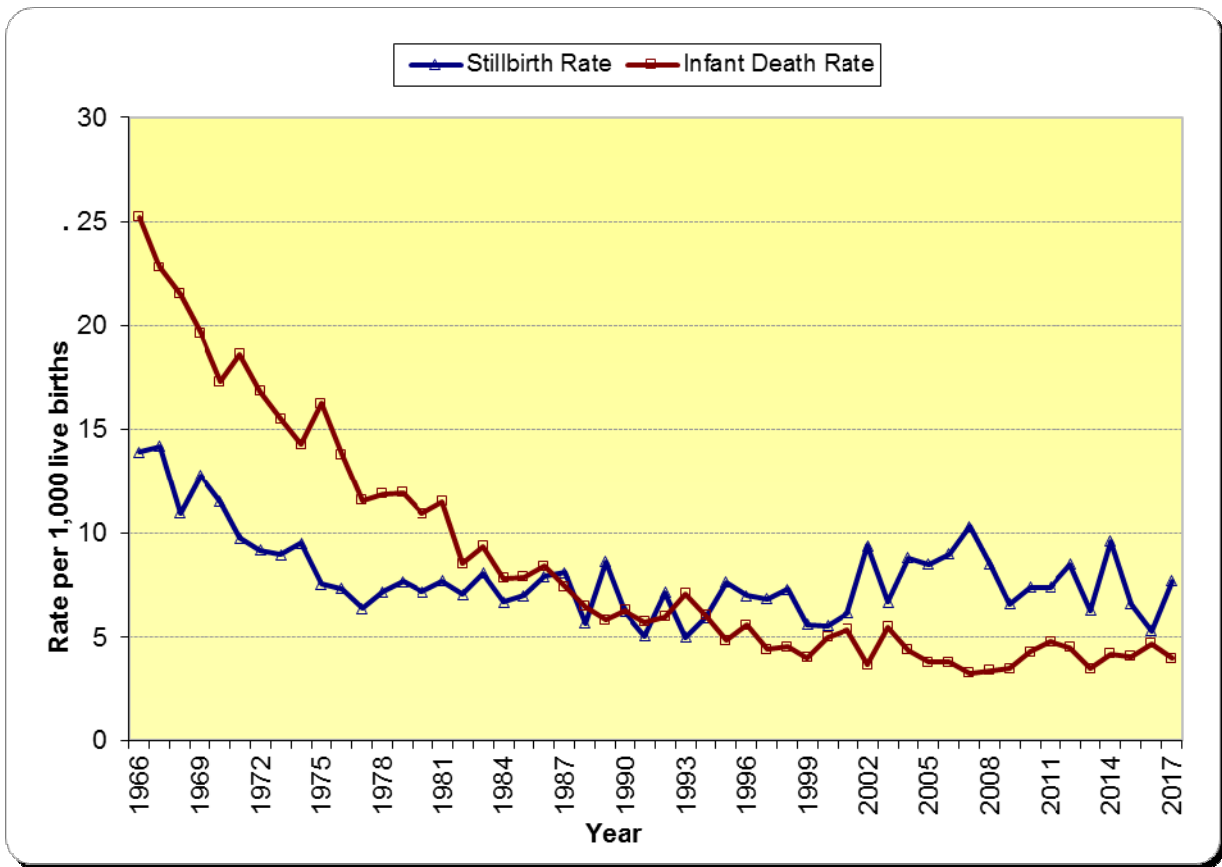

Table XIII

Infant Deaths, With Rates, by County, Nova Scotia, 2013-2017

COUNTY	2013		2014		2015		2016		2017	
	DEATHS	RATE*	DEATHS	RATE*	DEATHS	RATE*	DEATHS	RATE*	DEATHS	RATE*
ANNAPOLIS	0	0.0	0	0.0	2	15.9	2	13.2	0	0.0
ANTIGONISH	1	0.0	0	0.0	0	0.0	0	0.0	0	0.0
CAPE BRETON	7	4.4	1	1.2	3	3.6	5	5.6	5	6.0
COLCHESTER	0	2.1	2	4.8	1	2.2	5	11.9	3	6.7
CUMBERLAND	1	4.7	0	0.0	1	5.2	0	0.0	1	4.6
DIGBY	2	7.2	0	0.0	2	16.3	1	7.1	0	0.0
GUYSBOROUGH	1	0.0	0	0.0	0	0.0	0	0.0	1	27.8
HALIFAX	14	5.6	20	4.9	12	3.1	15	3.8	12	3.0
HANTS	1	2.4	2	4.8	4	9.6	3	7.4	5	11.9
INVERNESS	0	7.5	1	7.9	2	15.2	1	8.3	1	7.1
KINGS	1	1.7	0	0.0	3	5.5	6	11.1	1	2.1
LUNENBURG	1	2.7	1	2.9	0	0.0	0	0.0	2	5.4
PICTOU	2	5.1	1	2.5	1	3.1	0	0.0	1	2.9
QUEENS	0	0.0	0	0.0	0	0.0	0	0.0	0	0.0
RICHMOND	0	0.0	0	0.0	0	0.0	0	0.0	1	13.9
SHELBURNE	0	0.0	1	8.8	1	8.5	1	7.5	0	0.0
VICTORIA	2	38.5	0	0.0	0	0.0	0	0.0	0	0.0
YARMOUTH	3	0.0	0	0.0	1	4.2	0	0.0	0	0.0
TOTAL	36	4.5	29	3.5	33	4.1	39	4.7	33	4.0

*Rate per 1,000 live births

Table XIV

Infant Deaths and Hospital Infant Deaths by Occurrence and Residence for Counties and Incorporated Urban Places of Population 1,000 and Over, Nova Scotia, 2017

COUNTY OR PLACE	TOTAL DEATHS (INFANTS)				HOSPITAL DEATHS (INFANTS)			
	BY OCCURRENCE	BY RESIDENCE	BY OCCURRENCE RESIDENCE *	BY RESIDENCE OCCURRENCE **	BY OCCURRENCE	BY RESIDENCE	BY OCCURRENCE RESIDENCE *	BY RESIDENCE OCCURRENCE **
BRIDGETOWN(T)	0	0	0	0	0	0	0	0
MIDDLETON(T)	0	0	0	0	0	0	0	0
ANNAPOLIS COUNTY	0	0	0	0	0	0	0	0
ANTIGONISH(T)	1	0	1	0	1	0	1	0
ANTIGONISH COUNTY	1	0	1	0	1	0	1	0
CAPE BRETON RGM(R)	4	5	0	1	4	5	0	1
CAPE BRETON COUNTY	4	5	0	1	4	5	0	1
STEWIACKE(T)	0	0	0	0	0	0	0	0
TRURO(T)	1	1	1	1	1	1	1	1
COLCHESTER COUNTY	1	3	0	2	1	3	0	2
AMHERST(T)	0	1	0	1	0	1	0	1
OXFORD(T)	0	0	0	0	0	0	0	0
PARRSBORO(T)	0	0	0	0	0	0	0	0
SPRINGHILL(T)	0	0	0	0	0	0	0	0
CUMBERLAND COUNTY	1	1	0	0	1	1	0	0
DIGBY(T)	0	0	0	0	0	0	0	0
DIGBY COUNTY	0	0	0	0	0	0	0	0
GUYSBOROUGH COUNTY	0	1	0	1	0	1	0	1
BEDFORD(T)	0	1	0	1	0	1	0	1
DARTMOUTH(C)	1	1	0	0	0	0	0	0
HALIFAX(C)	27	8	18	0	27	8	18	0
HALIFAX COUNTY	29	12	17	0	28	11	17	0
HANTSPORT(T)	0	1	0	1	0	1	0	1
WINDSOR(T)	0	0	0	0	0	0	0	0
HANTS COUNTY	0	5	0	5	0	5	0	5
PORT HAWKESBURY(T)	0	0	0	0	0	0	0	0
INVERNESS COUNTY	0	1	0	1	0	1	0	1
BERWICK(T)	0	1	0	1	0	1	0	1
KENTVILLE(T)	1	0	1	0	1	0	1	0
WOLFVILLE(T)	0	0	0	0	0	0	0	0
KINGS COUNTY	1	1	0	0	1	1	0	0
BRIDGEWATER(T)	0	0	0	0	0	0	0	0
LUNENBURG(T)	0	0	0	0	0	0	0	0
LUNENBURG COUNTY	1	2	0	1	0	1	0	1
NEW GLASGOW(T)	0	0	0	0	0	0	0	0
PICTOU(T)	0	1	0	1	0	1	0	1
STELLARTON(T)	0	0	0	0	0	0	0	0
TRENTON(T)	0	0	0	0	0	0	0	0
WESTVILLE(T)	0	0	0	0	0	0	0	0
PICTOU COUNTY	0	1	0	1	0	1	0	1
QUEENS COUNTY	0	0	0	0	0	0	0	0
RICHMOND COUNTY	0	1	0	1	0	1	0	1
SHELBURNE(T)	0	0	0	0	0	0	0	0
SHELBURNE COUNTY	0	0	0	0	0	0	0	0
VICTORIA COUNTY	0	0	0	0	0	0	0	0
YARMOUTH(T)	0	0	0	0	0	0	0	0
YARMOUTH COUNTY	0	0	0	0	0	0	0	0
PROVINCIAL TOTAL	38	33	5	0	36	31	5	0

* Infant deaths of residents of place or county occurring elsewhere in Nova Scotia.

** Infant deaths occurring outside Nova Scotia to Nova Scotia residents are not included in this table.

Table XV

Percentage Age Distribution, Infant Deaths Nova Scotia, 2012-2017

AGE	2013		2014		2015		2016		2017	
	DEATHS	%	DEATHS	%	DEATHS	%	DEATHS	%	DEATHS	%
UNDER 1 DAY	15	51.7	17	47.2	22	66.7	24	61.5	13	39.4
1 DAY & UNDER 1 WEEK	2	6.9	3	8.3	2	6.1	6	15.4	5	15.2
1 WEEK & UNDER 1 MONTH	4	13.8	6	16.7	3	9.1	1	2.6	6	18.2
1 MONTH & UNDER 3 MONTHS	3	10.3	3	8.3	3	9.1	4	10.3	3	9.1
3 MONTHS & UNDER 1 YEAR	5	17.2	7	19.4	3	9.1	4	10.3	6	18.2
TOTAL UNDER 1 YEAR	29	100	36	100	33	100	39	100	33	100

Chart IV

Percentage Age Distribution, Infant Deaths, Nova Scotia, 2014-2017

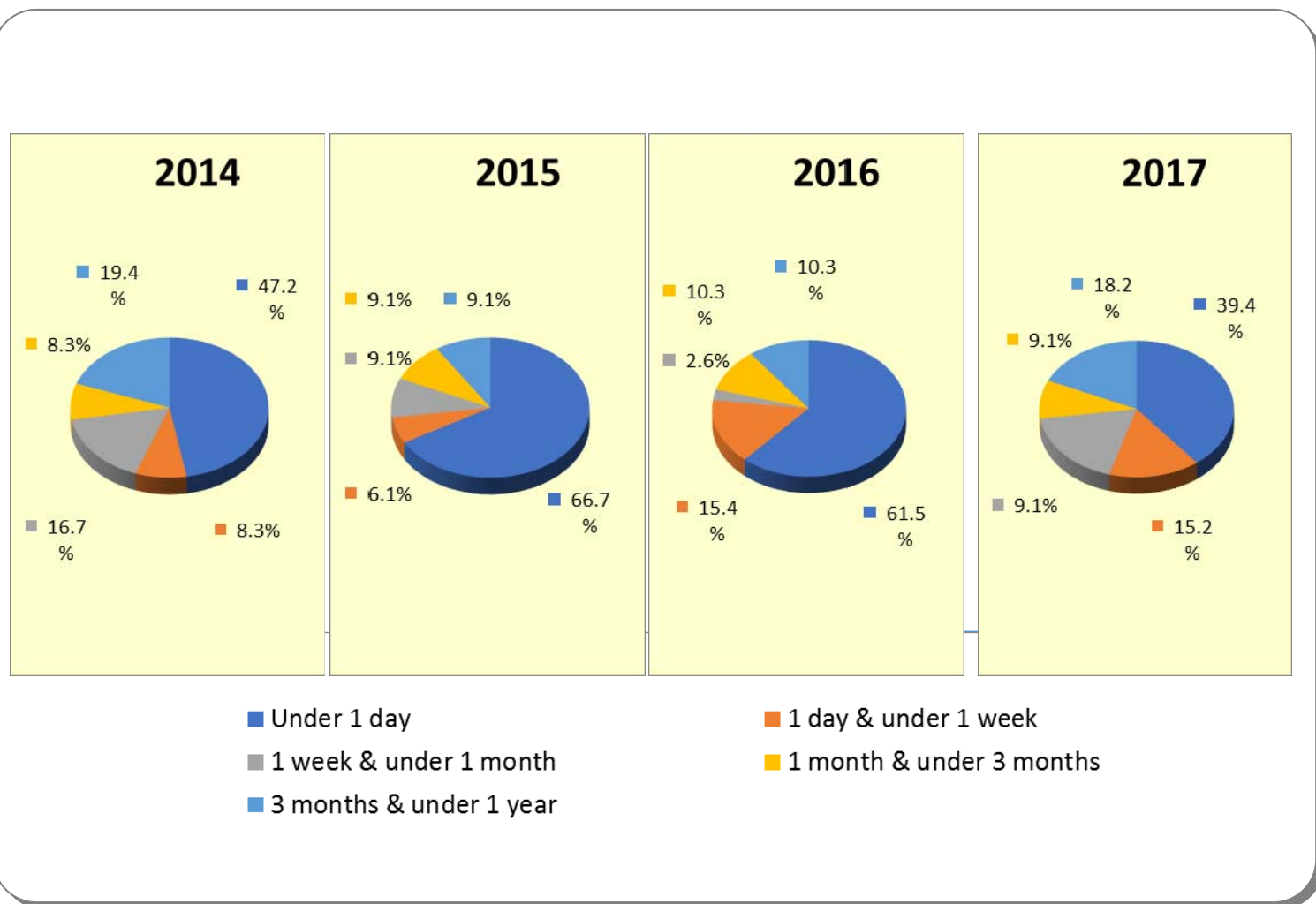

Table XVI

Infant Deaths by Detailed Cause, Age and Sex, Nova Scotia, 2017

CAUSE OF DEATH	SEX	TOTAL	<1 DAY	1-6 DAYS	7-13 DAYS	14-27 DAYS	28 DAYS - 3 MONTHS	3-6 MONTHS	6-12 MONTHS	NOT STATED
X. DISEASES OF THE DIGESTIVE SYSTEM										
GASTRITIS, DUODENITIS, AND NONINFECTIVE ENTERITIS AND COLITIS										
	M	1	0	1	0	0	0	0	0	0
	F	0	0	0	0	0	0	0	0	0
IX. DISEASES OF THE DIGESTIVE SYSTEM TOTAL										
	M	1	0	1	0	0	0	0	0	0
	F	0	0	0	0	0	0	0	0	0
XVI. CERTAIN CONDITIONS ORIGINATING IN THE PERINATAL PERIOD										
NEWBORN AFFECTED BY INCOMPETENT CERVIX										
	M	1	1	0	0	0	0	0	0	0
	F	0	0	0	0	0	0	0	0	0
NEWBORN AFFECTED BY PREMATURE RUPTURE OF MEMBRANES										
	M	0	0	0	0	0	0	0	0	0
	F	1	1	0	0	0	0	0	0	0
NEWBORN AFFECTED BY CHORIOAMNIONITIS										
	M	1	1	0	0	0	0	0	0	0
	F	1	1	0	0	0	0	0	0	0
SLOW FETAL GROWTH AND FETAL MALNUTRITION										
	M	1	0	0	0	1	0	0	0	0
	F	0	0	0	0	0	0	0	0	0
BIRTH ASPHYXIA										
	M	1	0	0	1	0	0	0	0	0
	F	0	0	0	0	0	0	0	0	0
RESPIRATORY DISTRESS OF NEWBORN										
	M	0	0	0	0	0	0	0	0	0
	F	1	1	0	0	0	0	0	0	0
ATELECTASIS										
	M	1	1	0	0	0	0	0	0	0
	F	0	0	0	0	0	0	0	0	0
BACTERIAL SEPSIS OF NEWBORN										
	M	1	0	0	0	1	0	0	0	0
	F	1	0	0	0	1	0	0	0	0
ALL OTHER INFECTIONS SPECIFIC TO THE PERINATAL PERIOD										
	M	0	0	0	0	0	0	0	0	0
	F	1	1	0	0	0	0	0	0	0
NEONATAL HEMORRHAGE										
	M	1	0	1	0	0	0	0	0	0
	F	0	0	0	0	0	0	0	0	0
NECROTIZING ENTEROCOLITIS OF NEWBORN										
	M	1	0	0	0	0	1	0	0	0
	F	0	0	0	0	0	0	0	0	0
OTHER PERINATAL CONDITIONS										
	M	1	1	0	0	0	0	0	0	0
	F	4	2	1	1	0	0	0	0	0
XVI. CERTAIN CONDITIONS ORIGINATING IN THE PERINATAL PERIOD TOTAL										
	M	9	4	1	1	2	1	0	0	0
	F	9	6	1	1	1	0	0	0	0

CAUSE OF DEATH	SEX	TOTAL	<1 DAY	1-6 DAYS	7-13 DAYS	14-27 DAYS	28 DAYS - 3 MONTHS	3-6 MONTHS	6-12 MONTHS	NOT STATED
XVII. CONGENITAL MALFORMATIONS, DEFORMATIONS AND CHROMOSOMAL ABNORMALITIES										
OTHER CONGENITAL MALFORMATIONS OF NERVOUS SYSTEM										
	M	0	0	0	0	0	0	0	0	0
	F	1	0	0	0	0	0	0	1	0
CONGENITAL MALFORMATIONS OF HEART										
	M	1	0	0	0	0	0	1	0	0
	F	0	0	0	0	0	0	0	0	0
CONGENITAL MALFORMATIONS OF GENITOURINARY SYSTEM										
	M	1	1	0	0	0	0	0	0	0
	F	1	1	0	0	0	0	0	0	0
DOWN'S SYNDROME										
	M	1	1	0	0	0	0	0	0	0
	F	0	0	0	0	0	0	0	0	0
XVII. CONGENITAL MALFORMATIONS, DEFORMATIONS AND CHROMOSOMAL ABNORMALITIES TOTAL										
	M	3	2	0	0	0	0	1	0	0
	F	2	1	0	0	0	0	0	1	0
OTHER SYMPTOMS, SIGNS AND ABNORMAL CLINICAL + LABORATORY FINDINGS, NOT ELSEWHERE CLASSIFIED										
	M	1	0	0	0	0	1	0	0	0
	F	7	0	2	1	0	0	3	1	0
XVIII. SYMPTOMS, SIGNS AND ABNORMAL CLINICAL AND LABORATORY FINDINGS, NOT ELSEWHERE CLASSIFIED TOTAL										
	M	1	0	0	0	0	1	0	0	0
	F	7	0	2	1	0	0	3	1	0
OTHER AND UNSPECIFIED ACCIDENTS AND THEIR SEQUELAE										
	M	0	0	0	0	0	0	0	0	0
	F	1	0	0	0	0	1	0	0	0
XX. EXTERNAL CAUSES OF MORTALITY TOTAL										
	M	0	0	0	0	0	0	0	0	0
	F	1	0	0	0	0	1	0	0	0
TOTALS										
	M	14	6	2	1	2	2	1	0	0
	F	19	7	3	2	1	1	3	2	0

Table XVII

Neonatal Deaths from all Reported Causes, By County, Nova Scotia, 2017

CAUSE OF DEATH	SEX	TOTAL	ANNAPOLIS	ANTIGONISH	CAPE BRETON	COLCHESTER	CUMBERLAND	DIGBY	GUYSBOROUGH	HALIFAX	HANTS	INVERNESS	KINGS	LUNenburg	PICTOU	QUEENS	RICHMOND	SHELburne	VICTORIA	YARMOUTH
XI. DISEASES OF THE DIGESTIVE SYSTEM																				
GASTRITIS, DUODENITIS, AND NONINFECTIVE ENTERITIS AND COLITIS																				
	M	1	0	0	0	0	0	0	0	1	0	0	0	0	0	0	0	0	0	0
	F	0	0	0	0	0	0	0	0	0	0	0	0	0	0	0	0	0	0	0
XI. DISEASES OF THE DIGESTIVE SYSTEM TOTAL																				
	M	1	0	0	0	0	0	0	0	1	0	0	0	0	0	0	0	0	0	0
	F	0	0	0	0	0	0	0	0	0	0	0	0	0	0	0	0	0	0	0
XVI. CERTAIN CONDITIONS ORIGINATING IN THE PERINATAL PERIOD																				
NEWBORN AFFECTED BY INCOMPETENT CERVIX																				
	M	1	0	0	0	0	0	0	0	1	0	0	0	0	0	0	0	0	0	0
	F	0	0	0	0	0	0	0	0	0	0	0	0	0	0	0	0	0	0	0
NEWBORN AFFECTED BY PREMATURE RUPTURE OF MEMBRANES																				
	M	0	0	0	0	0	0	0	0	0	0	0	0	0	0	0	0	0	0	0
	F	1	0	0	0	0	0	0	0	1	0	0	0	0	0	0	0	0	0	0
NEWBORN AFFECTED BY CHORIOAMNIONITIS																				
	M	1	0	0	0	1	0	0	0	0	0	0	0	0	0	0	0	0	0	0
	F	1	0	0	1	0	0	0	0	0	0	0	0	0	0	0	0	0	0	0
SLOW FETAL GROWTH AND FETAL MALNUTRITION																				
	M	1	0	0	0	0	0	0	0	0	1	0	0	0	0	0	0	0	0	0
	F	0	0	0	0	0	0	0	0	0	0	0	0	0	0	0	0	0	0	0
BIRTH ASPHYXIA																				
	M	1	0	0	0	0	0	0	0	1	0	0	0	0	0	0	0	0	0	0
	F	0	0	0	0	0	0	0	0	0	0	0	0	0	0	0	0	0	0	0
RESPIRATORY DISTRESS OF NEWBORN																				
	M	0	0	0	0	0	0	0	0	0	0	0	0	0	0	0	0	0	0	0
	F	1	0	0	0	0	0	0	0	0	1	0	0	0	0	0	0	0	0	0
ATELECTASIS																				
	M	1	0	0	0	0	0	0	0	1	0	0	0	0	0	0	0	0	0	0
	F	0	0	0	0	0	0	0	0	0	0	0	0	0	0	0	0	0	0	0
BACTERIAL SEPSIS OF NEWBORN																				
	M	1	0	0	0	0	0	0	0	1	0	0	0	0	0	0	0	0	0	0
	F	1	0	0	1	0	0	0	0	0	0	0	0	0	0	0	0	0	0	0
ALL OTHER INFECTIONS SPECIFIC TO THE PERINATAL PERIOD																				
	M	0	0	0	0	0	0	0	0	0	0	0	0	0	0	0	0	0	0	0
	F	1	0	0	0	0	0	0	0	0	0	0	0	1	0	0	0	0	0	0
NEONATAL HEMORRHAGE																				
	M	1	0	0	0	0	0	0	0	1	0	0	0	0	0	0	0	0	0	0
	F	0	0	0	0	0	0	0	0	0	0	0	0	0	0	0	0	0	0	0
OTHER PERINATAL CONDITIONS																				
	M	1	0	0	0	0	0	0	0	0	1	0	0	0	0	0	0	0	0	0
	F	4	0	0	0	1	0	0	1	2	0	0	0	0	0	0	0	0	0	0
XVI. CERTAIN CONDITIONS ORIGINATING IN THE PERINATAL PERIOD TOTAL																				
	M	8	0	0	0	2	0	0	0	4	2	0	0	0	0	0	0	0	0	0
	F	9	0	0	2	1	0	0	1	3	0	1	0	0	1	0	0	0	0	0
XVII. CONGENITAL MALFORMATIONS, DEFORMATIONS AND CHROMOSOMAL ABNORMALITIES																				
CONGENITAL MALFORMATIONS OF GENITOURINARY SYSTEM																				
	M	1	0	0	0	0	0	0	0	0	1	0	0	0	0	0	0	0	0	0
	F	1	0	0	0	0	0	0	0	1	0	0	0	0	0	0	0	0	0	0

CAUSE OF DEATH	SEX	TOTAL	ANNAPOLIS	ANTIGONISH	CAPE BRETON	COLCHESTER	CUMBERLAND	DIGBY	GUYSBOROUGH	HALIFAX	HANTS	INVERNESS	KINGS	LUNENBURG	PICTOU	QUEENS	RICHMOND	SHELburne	VICTORIA	YARMOUTH
DOWN'S SYNDROME																				
	M	1	0	0	0	0	0	0	0	0	1	0	0	0	0	0	0	0	0	0
	F	0	0	0	0	0	0	0	0	0	0	0	0	0	0	0	0	0	0	0
XVII. CONGENITAL MALFORMATIONS, DEFORMATIONS AND CHROMOSOMAL ABNORMALITIES TOTAL																				
	M	2	0	0	0	0	0	0	0	0	2	0	0	0	0	0	0	0	0	0
	F	1	0	0	0	0	0	0	0	1	0	0	0	0	0	0	0	0	0	0
OTHER SYMPTOMS, SIGNS AND ABNORMAL CLINICAL + LABORATORY FINDINGS, NOT ELSEWHERE CLASSIFIED																				
	M	0	0	0	0	0	0	0	0	0	0	0	0	0	0	0	0	0	0	0
	F	3	0	0	2	0	0	0	0	0	0	0	0	1	0	0	0	0	0	0
XVIII. SYMPTOMS, SIGNS AND ABNORMAL CLINICAL AND LABORATORY FINDINGS, NOT ELSEWHERE CLASSIFIED TOTAL																				
	M	0	0	0	0	0	0	0	0	0	0	0	0	0	0	0	0	0	0	0
	F	3	0	0	2	0	0	0	0	0	0	0	0	1	0	0	0	0	0	0
TOTALS	M	11	0	0	0	2	0	0	0	5	4	0	0	0	0	0	0	0	0	0
	F	13	0	0	4	1	0	0	1	4	0	1	0	1	1	0	0	0	0	0

* Medical Examiner cases with unresolved cause of death at time of printing

Table XVIII

Deaths from Selected Causes in Infants Under 1 Year, With Rates, Nova Scotia, 1946-2017

YEAR	CERTAIN DISEASES OF EARLY INFANCY		RESPIRATORY, INFECTIOUS AND PARASITIC DISEASES		CONGENITAL MALFORMATIONS		DIGESTIVE	
	DEATHS	RATE*	DEATHS	RATE*	DEATHS	RATE*	DEATHS	RATE*
1946-50	319	17.7	157	10.6	203	5.4	60	3.3
1951-55	292	16	95	6.3	89	4.9	25	1.3
1956-60	275	14.4	122	6.4	91	4.8	26	1.4
1961-65	259	14	95	5.1	91	4.9	18	1
1966-70	819	11.5	233	3.3	287	4.0	36	0.5
1971-75	610	9.1	166	2.5	274	4.1	15	0.2
1976	97	7.6	20	1.6	60	4.7	0	0
1977	52	4.2	10	0.8	47	3.8	2	0.2
1978	68	5.4	6	0.5	44	3.5	3	0.2
1979	72	5.8	14	1.1	58	4.6	2	0.2
1980	48	3.8	14	1.1	55	4.4	1	0.1
1981	69	5.7	30	2.4	52	4.3	1	0.1
1982	34	2.7	5	0.4	38	3	0	0
1983	43	3.4	5	0.4	41	3.3	0	0
1984	42	3.4	1	0.1	28	2.3	3	0
1985	37	2.9	1	0.1	33	2.6	0	0
1986	47	3.8	1	0.1	32	2.5	1	0.1
1987	36	3	1	0.1	25	2	0	0
1988	30	2.5	2	0.2	25	2.1	0	0
1989	33	2.6	0	0	18	1.4	4	0.3
1990	27	2.1	0	0	30	2.3	2	0.2
1991	32	2.7	1	0.1	16	1.3	1	0.1
1992	26	2.2	4	3.4	24	2	1	0.1
1993	35	3	3	0.3	25	2.2	1	0.1
1994	29	2.6	2	0.2	21	1.9	0	0
1995	28	2.6	1	0.1	9	0.8	1	0.1
1996	29	2.7	5	0.5	12	1.1	1	0.1
1997	19	1.9	0	0	18	1.8	0	0
1998	18	1.9	0	0	16	1.7	0	0
1999	16	1.7	2	0.2	7	0.7	1	0.1
2000	22	2.5	1	0.1	14	1.6	1	0.1
2001	20	2.3	2	0.2	12	1.4	1	0.1
2002	10	1.2	0	0	8	0.9	2	0.2
2003	23	2.7	1	0.1	8	0.9	1	0.1
2004	19	2.2	0	0	8	0.9	1	0.1
2005	13	1.5	1	0.1	8	0.9	0	0
2006	17	2	0	0	7	0.8	0	0
2007	17	1.9	0	0	5	0.6	0	0
2008	12	1.3	1	0.1	4	0.4	0	0
2009	19	2.1	1	0.1	7	0.8	0	0
2010	25	2.8	0	0.0	8	0.9	0	0.0
2011	21	2.4	1	0.1	12	1.4	1	0.1
2012	19	2.3	1	0.1	12	1.3	0	0.0
2013	10	1.2	3	0.4	7	0.9	0	0.0
2014	18	2.1	1	0.2	7	0.9	0	0.0
2015	19	2.3	0	0.0	7	0.9	0	0.0
2016	25	3.0	0	0.0	6	0.7	0	0.0
2017	18	2.2	0	0.0	5	0.6	1	0.1

*Rate per 1,000 Live Births

Table XIX

Cause of Stillbirths by County (Gestation 20 +Weeks) Nova Scotia, 2016

CAUSE OF DEATH	SEX	TOTAL	ANNAPOLIS	ANTIGONISH	CAPE BRETON	COLCHESTER	CUMBERLAND	DIGBY	GUYSBOROUGH	HALIFAX	HANTS	INVERNESS	KINGS	LUNenburg	PICTOU	QUEENS	RICHMOND	SHELBURNE	VICTORIA	YARMOUTH
FETUS AFFECTED BY MATERNAL HYPERTENSIVE DISORDERS																				
	M	0	0	0	0	0	0	0	0	0	0	0	0	0	0	0	0	0	0	0
	F	2	0	0	0	0	0	0	0	2	0	0	0	0	0	0	0	0	0	0
FETUS AFFECTED BY PREMATURE RUPTURE OF MEMBRANES																				
	M	2	0	0	0	0	0	0	0	1	0	0	1	0	0	0	0	0	0	0
	F	1	0	0	0	1	0	0	0	0	0	0	0	0	0	0	0	0	0	0
FETUS AFFECTED BY OTHER AND UNSPECIFIED MATERNAL COMPLICATIONS OF PREGNANCY																				
	M	0	0	0	0	0	0	0	0	0	0	0	0	0	0	0	0	0	0	0
	F	1	0	0	0	0	0	0	0	1	0	0	0	0	0	0	0	0	0	0
FETUS AFFECTED BY OTHER FORMS OF PLACENTAL SEPARATION AND HAEMORRHAGE																				
	M	0	0	0	0	0	0	0	0	0	0	0	0	0	0	0	0	0	0	0
	F	2	0	0	0	0	0	0	0	2	0	0	0	0	0	0	0	0	0	0
FETUS AFFECTED BY OTHER AND UNSPECIFIED MORPHOLOGICAL AND FUNCTIONAL ABNORMAL PLACENTA																				
	M	4	0	0	1	0	0	0	0	1	1	0	0	0	1	0	0	0	0	0
	F	1	0	0	0	0	0	0	0	1	0	0	0	0	0	0	0	0	0	0
FETUS AFFECTED BY PLACENTAL TRANSFUSION SYNDROMES																				
	M	0	0	0	0	0	0	0	0	0	0	0	0	0	0	0	0	0	0	0
	F	1	0	0	0	0	0	0	0	0	0	0	0	0	0	1	0	0	0	0
FETUS AFFECTED BY OTHER COMPRESSION OF UMBILICAL CORD																				
	M	0	0	0	0	0	0	0	0	0	0	0	0	0	0	0	0	0	0	0
	F	1	0	0	0	0	0	0	0	0	1	0	0	0	0	0	0	0	0	0
FETUS AFFECTED BY OTHER AND UNSPECIFIED CONDITIONS OF UMBILICAL CORD																				
	M	2	0	0	0	0	0	0	1	1	0	0	0	0	0	0	0	0	0	0
	F	3	0	0	1	0	0	0	0	2	0	0	0	0	0	0	0	0	0	0
FETUS AFFECTED BY OTHER AND UNSPECIFIED ABNORMALITIES OF MEMBRANES																				
	M	0	0	0	0	0	0	0	0	0	0	0	0	0	0	0	0	0	0	0
	F	1	0	0	0	0	0	0	0	0	0	0	0	0	1	0	0	0	0	0
SLOW FETAL GROWTH AND FETAL MALNUTRITION																				
	M	0	0	0	0	0	0	0	0	0	0	0	0	0	0	0	0	0	0	0
	F	2	0	0	0	0	0	0	0	1	1	0	0	0	0	0	0	0	0	0
CONGENITAL CYTOMEGALOVIRUS INFECTION																				
	M	0	0	0	0	0	0	0	0	0	0	0	0	0	0	0	0	0	0	0
	F	1	0	0	0	0	0	0	0	1	0	0	0	0	0	0	0	0	0	0
SYNDROME OF INFANT OF A DIABETIC MOTHER AND NEONATAL DIABETES MELLITUS																				
	M	1	0	0	1	0	0	0	0	0	0	0	0	0	0	0	0	0	0	0
	F	0	0	0	0	0	0	0	0	0	0	0	0	0	0	0	0	0	0	0
HYDROPS FETALIS NOT DUE TO HAEMOLYTIC DISEASE																				
	M	1	0	0	0	0	0	0	0	0	0	0	0	0	0	0	1	0	0	0
	F	1	0	0	0	0	0	0	0	1	0	0	0	0	0	0	0	0	0	0
	U	1	0	0	0	0	0	0	0	0	0	0	0	1	0	0	0	0	0	0
FETAL DEATH OF UNSPECIFIED CAUSE																				
	M	4	0	0	1	0	0	1	0	1	0	0	0	0	0	0	0	0	1	0
	F	8	0	1	2	0	0	0	0	3	1	0	1	0	0	0	0	0	0	0
TERMINATION OF PREGNANCY, FETUS																				
	M	10	0	0	2	0	0	0	0	7	0	0	0	1	0	0	0	0	0	0
	F	7	0	0	0	1	0	0	0	5	1	0	0	0	0	0	0	0	0	0
	U	2	0	0	0	0	0	0	0	2	0	0	0	0	0	0	0	0	0	0
CONGENITAL MALFORMATIONS OF HEART																				
	M	0	0	0	0	0	0	0	0	0	0	0	0	0	0	0	0	0	0	0
	F	1	0	0	0	0	0	0	0	1	0	0	0	0	0	0	0	0	0	0

CAUSE OF DEATH	SEX	TOTAL	ANNAPOLIS	ANTIGONISH	CAPE BRETON	COLCHESTER	CUMBERLAND	DIGBY	GUYSBOROUGH	HALIFAX	HANTS	INVERNESS	KINGS	LUNENBURG	PICTOU	QUEENS	RICHMOND	SHELburne	VICTORIA	YARMOUTH
MULTIPLE CONGENITAL MALFORMATIONS, NOT ELSEWHERE CLASSIFIED																				
	M	0	0	0	0	0	0	0	0	0	0	0	0	0	0	0	0	0	0	0
	F	1	0	0	0	0	0	0	0	0	0	0	1	0	0	0	0	0	0	0
DOWN'S SYNDROME																				
	M	0	0	0	0	0	0	0	0	0	0	0	0	0	0	0	0	0	0	0
	F	1	0	0	0	0	0	0	0	0	0	0	1	0	0	0	0	0	0	0
EDWARD'S SYNDROME																				
	M	1	0	0	0	1	0	0	0	0	0	0	0	0	0	0	0	0	0	0
	F	0	0	0	0	0	0	0	0	0	0	0	0	0	0	0	0	0	0	0
TOTALS	M	25	0	0	5	1	0	1	1	11	1	0	1	1	1	0	1	0	1	0
	F	35	0	1	3	2	0	0	0	20	4	0	3	0	1	1	0	0	0	0
	U	3	0	0	0	0	0	0	0	2	0	0	0	1	0	0	0	0	0	0

Summary of Marriage and Domestic Partnership Statistics

- In 2017, 4,138 marriages took place in Nova Scotia. This includes all marriages that occurred in the province, including the marriages of non-residents.
- Of those 4,138 marriages:
 - 4,012 were opposite sex couples
 - 87 were same sex female couples
 - 39 were same sex male couples
- The median age for a first marriage in 2017 was 32 years. For men, the median age was 33 years and for women, 31 years. 3,231 single women and 3,161 single men married in 2017.
- The median age of those marrying for the 2nd or subsequent times was 39 years. For 907 women and 977 men marrying in 2017 this marriage was not their first.
- 1,581 marriages in 2017 were solemnized by a clergy member, while 2,557 were civil ceremonies.
- Summer is the most popular time for a wedding: August was the most popular month, with 925 weddings, followed by July (737) and September (729).
- 7 couples were wed on Valentine's Day - February 14.
- Most weddings in a day occurred on the 19th of August, 2017 - 177 couples were wed on that day.
- 57 domestic partnerships were registered with Vital Statistics in 2016.
- The majority of couples registering their domestic partnerships in 2017 were opposite sex couples, with same sex couples representing 14.0% of partnerships registered.
- 61.4% of partners had never been married previous to registering their partnership.

Chart V

Marriages by Month with Percentages, Nova Scotia 2017

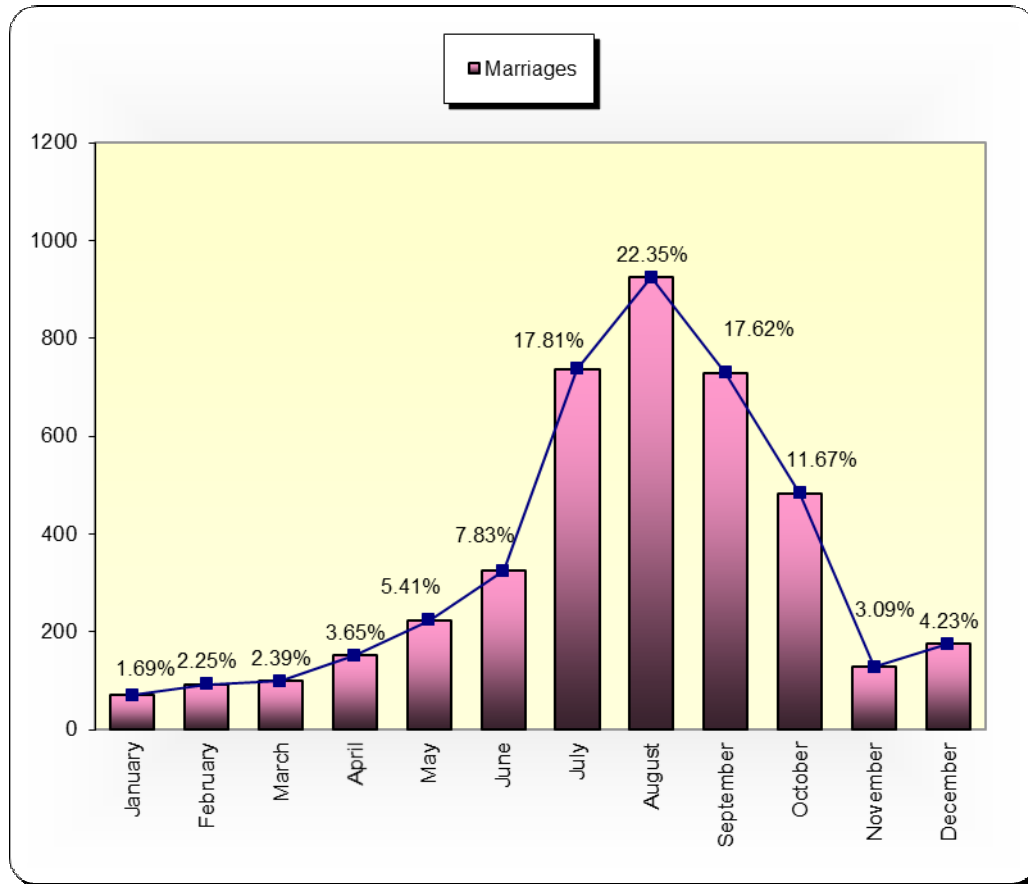

Marriages by Month, Nova Scotia 2017

MONTH	JANUARY	FEBRUARY	MARCH	APRIL	MAY	JUNE	JULY	AUGUST	SEPTEMBER	OCTOBER	NOVEMBER	DECEMBER
NO. OF MARRIAGES	70	93	99	151	224	324	737	925	729	483	128	175

Table XX***Marriages and Marriage Rates by County, Nova Scotia, 2017***

COUNTY	POPULATION	MARRIAGES	RATE
ANNAPOLIS	21,181	130	6.1
ANTIGONISH	19,544	77	3.9
CAPE BRETON	97,823	337	3.4
COLCHESTER	51,465	223	4.3
CUMBERLAND	30,118	129	4.3
DIGBY	17,499	96	5.5
GUYSBOROUGH	7,337	55	7.5
HALIFAX	431,721	1,632	3.8
HANTS	42,566	170	4.0
INVERNESS	17,012	94	5.5
KINGS	61,061	300	4.9
LUNENBURG	47,151	271	5.7
PICTOU	44,825	189	4.2
QUEENS	10,469	97	9.3
RICHMOND	8,827	44	5.0
SHELBURNE	14,046	55	3.9
VICTORIA	6,672	113	16.9
YARMOUTH	24,552	126	5.1
TOTAL	953,869	4,138	4.3

Table XXI***Marriages for Incorporated Urban Places of 1,000 Populations and Over, Nova Scotia, 2017***

CITIES, TOWNS, VILLAGES AND MUNICIPALITIES	MARRIAGES	CITIES, TOWNS, VILLAGES AND MUNICIPALITIES	MARRIAGES
AMHERST	36	OXFORD	6
ANTIGONISH	45	PARRSBORO	11
BEDFORD	46	PICTOU	31
BERWICK	14	PORT HAWKESBURY	14
BRIDGETOWN	11	SHELBURNE	14
BRIDGEWATER	33	SPRINGHILL	16
CAPE BRETON RGM	326	STELLARTON	13
DARTMOUTH	231	STEWACKE	1
DIGBY	35	TRENTON	6
HALIFAX	769	TRURO	91
HANTSPORT	5	WESTVILLE	18
KENTVILLE	58	WINDSOR	24
LUNENBURG	41	WOLFVILLE	62
MIDDLETON	7	YARMOUTH	59
NEW GLASGOW	39		

Table XXII

Marriages: Age of Spouse 1 by Age of Spouse 2, Nova Scotia, 2017

AGE OF SPOUSE 1	AGE OF SPOUSE 2													TOTAL SPOUSE 1
	15-19	20-24	25-29	30-34	35-39	40-44	45-49	50-54	55-59	60-64	65-69	70-74	75+	
15-19	2	16	2	2	0	0	0	0	0	0	0	0	0	22
20-24	1	177	189	39	11	2	2	1	1	0	0	0	0	423
25-29	0	52	744	412	84	30	6	6	0	0	0	0	0	1,334
30-34	0	7	135	437	189	56	29	5	1	0	1	0	0	860
35-39	0	1	24	90	152	100	47	21	1	1	0	0	0	437
40-44	0	0	4	11	32	80	85	22	9	6	2	0	0	251
45-49	0	0	0	4	9	30	76	84	23	11	1	1	0	239
50-54	0	0	1	1	2	6	27	66	67	28	12	2	1	213
55-59	0	0	0	0	0	0	9	36	53	43	19	4	1	165
60-64	0	0	0	0	0	0	1	12	11	30	23	10	6	93
65-69	0	0	0	0	0	0	0	0	1	10	21	9	6	47
70-74	0	0	0	0	0	0	0	0	2	2	6	17	12	39
75+	0	0	0	0	0	0	0	0	0	0	1	2	12	15
TOTAL SPOUSE 2	3	253	1,099	996	479	304	282	253	169	131	86	45	38	4,138

Table XXIII

Marriages: Marital Status by Age, Spouse 1, Nova Scotia, 2017

MARITAL STATUS	TOTAL	AGE												
		< 20	20-24	25-29	30-34	35-39	40-44	45-49	50-54	55-59	60-64	65-69	70-74	75+
NEVER MARRIED	3,231	22	422	1,315	800	339	139	75	69	30	12	6	2	0
WIDOWED	120	0	0	0	2	5	0	11	16	18	15	19	20	14
DIVORCED	787	0	1	19	58	93	112	153	128	117	66	22	17	1
TOTAL	4,138	22	423	1,334	860	437	251	239	213	165	93	47	39	15

Table XXIV

Marriages: Marital Status by Age, Spouse 2, Nova Scotia, 2017

MARITAL STATUS	TOTAL	AGE												
		< 20	20-24	25-29	30-34	35-39	40-44	45-49	50-54	55-59	60-64	65-69	70-74	75+
NEVER MARRIED	3,161	3	252	1,091	954	404	195	120	70	36	20	12	4	0
WIDOWED	135	0	0	0	1	1	4	6	12	14	25	21	25	26
DIVORCED	842	0	1	8	41	74	105	156	171	119	86	53	16	12
TOTAL	4,138	3	253	1,099	996	479	304	282	253	169	131	86	45	38

Table XXV

Marriages: Marital Status of Spouse 1 by Status of Spouse 2, Nova Scotia, 2017

MARITAL STATUS OF SPOUSE 1	MARITAL STATUS OF SPOUSE 2			TOTAL SPOUSE 1
	NEVER MARRIED	WIDOWED	DIVORCED	
NEVER MARRIED	2,850	18	363	3,231
WIDOWED	23	47	50	120
DIVORCED	288	70	429	787
TOTAL SPOUSE 2	3,161	135	842	4,138

Chart VI

Marriages: Gender of Spouses, Nova Scotia, 2017

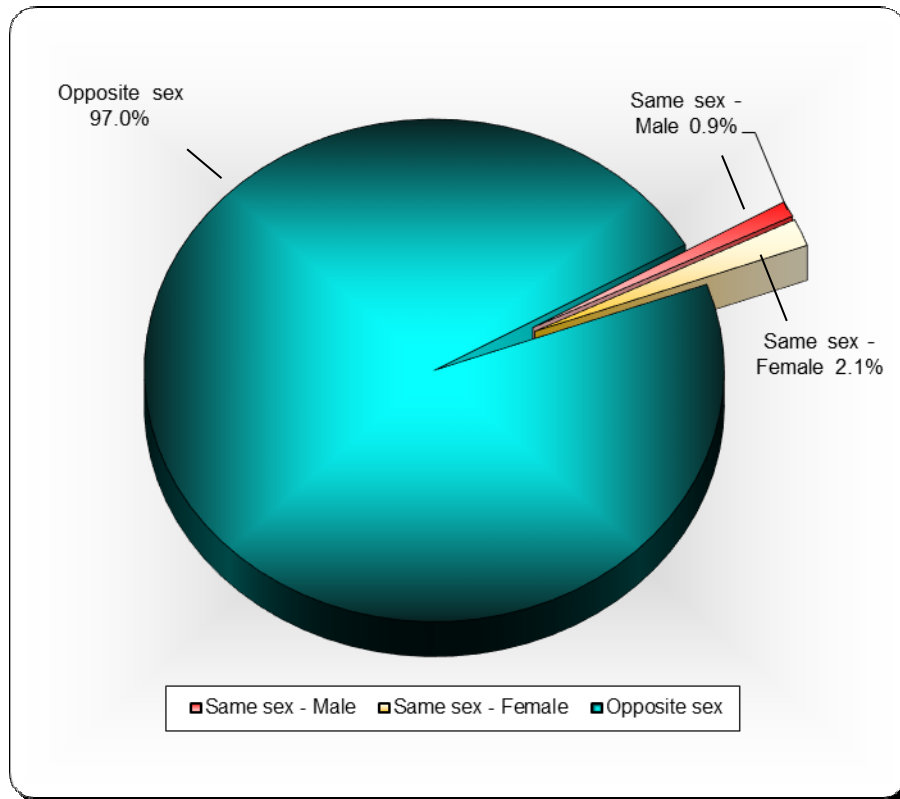

Table XXVI

Domestic Partnerships by Age, Nova Scotia, 2017

AGE OF PARTNER 2	AGE OF PARTNER 1													TOTAL PARTNER 2
	15-19	20-24	25-29	30-34	35-39	40-44	45-49	50-54	55-59	60-64	65-69	70-74	75+	
15-19	0	0	0	0	0	0	0	0	0	0	0	0	0	0
20-24	0	4	2	0	0	0	0	0	0	0	0	0	0	6
25-29	0	5	14	2	0	0	0	0	1	0	0	0	0	22
30-34	0	0	0	1	0	0	0	0	0	0	0	0	0	1
35-39	0	0	0	0	0	1	0	0	0	0	0	0	0	1
40-44	0	0	0	1	2	3	0	0	0	1	0	0	0	7
45-49	0	0	0	0	0	1	1	0	0	0	0	0	0	2
50-54	0	0	0	0	0	0	0	0	0	2	0	0	0	2
55-59	0	0	0	0	0	0	0	2	0	0	0	0	0	2
60-64	0	0	0	0	0	0	0	0	4	2	3	0	1	10
65-69	0	0	0	0	0	0	0	0	2	0	2	0	0	4
70-74	0	0	0	0	0	0	0	0	0	0	0	0	0	0
75+	0	0	0	0	0	0	0	0	0	0	0	0	0	0
TOTAL PARTNER 1	0	9	16	4	2	5	1	2	7	5	5	0	1	57

Table XXVII

Domestic Partnerships: Marital Status of Partners, Nova Scotia, 2017

MARITAL STATUS OF PARTNER 1	MARITAL STATUS OF PARTNER 2				TOTAL PARTNER 2
	NEVER MARRIED	WIDOWED	DIVORCED	TERMINATED	
NEVER MARRIED	35	0	5	1	41
WIDOWED	1	0	2	0	3
DIVORCED	6	3	4	0	13
TERMINATED	0	0	0	0	0
TOTAL SPOUSE 1	42	3	11	1	57

Chart VII

Domestic Partnerships: Gender of Partners, Nova Scotia, 2017

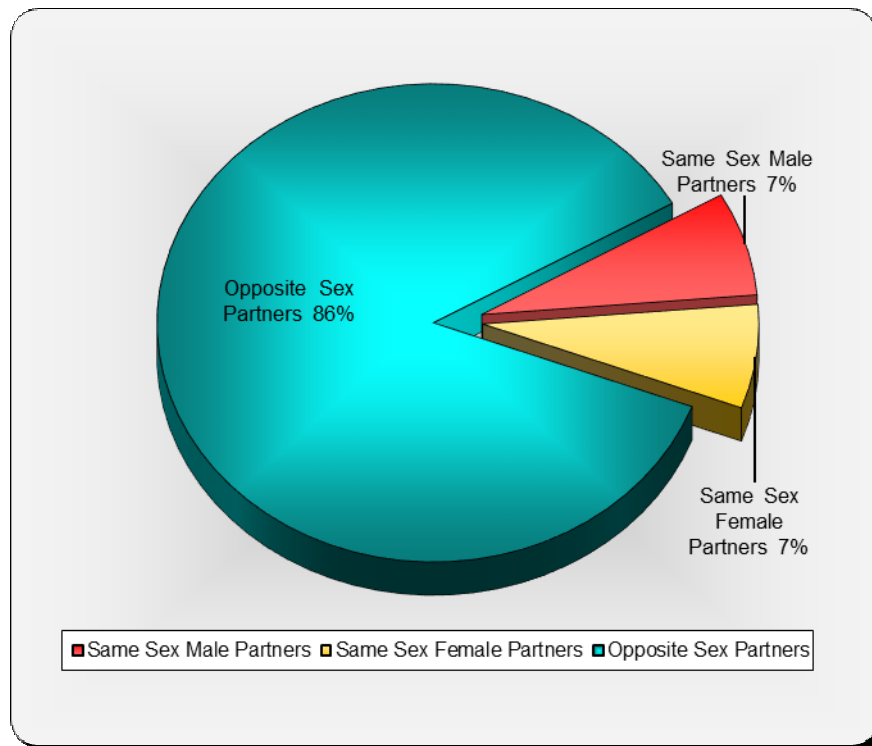

Glossary of Terms

Birth Rate

The number of live births divided by the mid-year population and converted to a rate per 1,000 population.

Birth Weight

The first weight of the fetus or newborn recorded after birth.

Domestic Partnership

A relationship between two individuals who are cohabiting or intend to cohabit in a conjugal relationship who have filed a domestic-partner declaration in accordance with the *Vital Statistics Act*.

Gestation Period

The time between the conception and birth of an infant, recorded in completed weeks.

Infant Death

The death of a child aged between birth and one year of age.

Infant Mortality/Death Rate

The number of deaths of children under one year of age expressed as a rate per 1,000 live births.

Live Birth

A complete expulsion or extraction from the mother, irrespective of the duration of the pregnancy, of a fetus in which, after expulsion or extraction, there is breathing, beating of the heart, pulsation of the umbilical cord or definite movement of a voluntary muscle, whether or not the umbilical cord has been cut or the placenta is attached.

Live Birth Order

The number of live births to the mother, including this birth.

Low Birth Weight

A birth weight of less than 2,500 grams.

Marriage Rate

The number of marriages divided by the mid-year population and converted to a rate per 1,000 population.

Maternal Death

Death of a woman while pregnant or within 42 days of termination of pregnancy from causes related to the pregnancy, but not from accidental or incidental causes.

Maternal Death Rate

The number of maternal deaths divided by the number of live births and converted to a rate per 1,000 live births.

Mortality/Death Rate

The number of deaths divided by the mid-year population and converted to a rate per 1,000 population.

Natural Increase Rate

Excess of births over deaths expressed as a rate per 1,000 population. It does not include increases due to immigration or decreases due to emigration.

Neonatal Death

The death of an infant aged between birth and 28 days of age.

Population

Mid-year population estimates used in the preparation of this report were obtained from Statistics Canada, Demography Division.

Perinatal Period

The period commencing at 22 completed weeks of gestation and ending seven completed days after birth.

Stillbirth

The complete expulsion or extraction from its mother after at least twenty weeks pregnancy, or after attaining a weight of 500 grams or more, of a fetus in which, after such expulsion or extraction, there is no breathing, beating of the heart, pulsation of the umbilical cord or unmistakable movement of voluntary muscle.

Stillbirth Rate

The number of stillbirths divided by the number of live births and converted to a rate per 1,000 total births.

Teenage Mother

Mothers aged 19 or less at the date of birth.

Total Births

The number of live births plus stillbirths.

Vital Events

Births, deaths, stillbirths, marriages, and domestic partnerships; all events which have to do with an individual's entrance or departure from life, together with changes in civil status.