

**D P R Korea**  
**2008 Population Census**  
**National Report**

Central Bureau of Statistics  
Pyongyang, DPR Korea  
2009



## Foreword

The government of the DPR Korea has set a far-reaching target to open the gate to a great, prosperous and powerful socialist nation until 2012 that falls on the centennial birth anniversary of the great leader Comrade **Kim Il Sung** and is waging a vigorous campaign to realize it.

Pursuant to such vibrant reality, the 2<sup>nd</sup> census of population was carried out in the Democratic People's Republic of Korea (DPRK) with October 1, 2008 as the reference point of time. The census aimed to collect more detailed demographic and socio-economic information, which is absolutely necessary for formulation of the government's policy, state administration and management of the society and the economy.

This nationwide census included, in addition to demographic and economic indicators, more topics such as housing, disability, education, migration, economic activity and maternal mortality, which were not collected in the 1<sup>st</sup> census undertaken 15 years before in 1993. 2008 census of population is a success in terms of enumeration coverage and quality of the data.

The census results will be efficiently utilized in the best way to actively promote the building of a great, prosperous and powerful nation and put the overall work of the country on a scientific basis in accordance with the natural requirements of the people-centered socialist state. It will also contribute to further improving the standards of material and cultural life of the people and promoting the socio-economic development.

At the same time the census results will also serve as valuable source in further intensifying and developing the work of analyzing the current state and projection of the population as well as ensuring deepened research activities of scientists and intellectuals in the fields of education, culture, public health and construction of dwellings and so forth.

Under the wise leadership of the great leader Comrade **Kim Jong Il**, the Workers' Party of Korea and the government adopted necessary measures and provided

excellent conditions for having all the people in the territory involved in the 2<sup>nd</sup> census of population, which lead to its successful completion.

We wish to express our deep gratitude to the functionaries of people's government organs at all levels and officials of all statistical offices throughout the country for their excellent organization and leadership, to the tens of thousands of enumerators and supervisors for their commitment during the census enumeration and to all citizens for their kind cooperation.

I would also like to extend my thanks and appreciation to UNFPA, the United Nations Population Fund for providing material and technical support to the 2<sup>nd</sup> census of population in DPR Korea.

**Kim Chang Su**

**Director-General, Central Bureau of Statistics, DPRK**

# **Table of Contents**

Overview of the 2008 Census of Population, *1*

Concepts and Definitions of Census Terms, *7*

List of Tables, *9*

Annex 1. CPF 1 Form for Listing of Households, *267*

Annex 2. CPF 2 Census Questionnaire, *269*

Annex 3. CPF 2B Census Questionnaire for Institutional (Military) Living Quarters, *273*



## Overview of the 2008 Census of Population

### Introduction

The Democratic People's Republic of Korea (DPRK) is situated in the north eastern part of Asia. It has a total land area of about 120 thousand square kilometers of which 80 percent are mountains. Administratively, the entire country is divided into nine provinces and the capital city of Pyongyang. Provinces are divided into cities (districts) and counties. A county is further subdivided into smaller geographic areas called *ri*, (*gu*, *dong*) and the county town called *up*. Cities (districts), on the other hand, consist of administrative areas known as *dong*. In big cities, the *dongs* are grouped into administrative units called districts. For purposes of the census, the *ri/up/gu/dong* was divided into smaller areas known as enumeration areas. Each enumeration area had an average of about 150 households if it was in the rural area; 180 households if urban.

The first modern census of the population of DPRK was conducted in 1993. In 2008, the government of the DPR Korea launched its second census of population after 15 years. The legal basis for the latest census was the Cabinet Declaration No. 33 which was enacted in October, 2006.

The main objective of the 2008 Census of Population was to make an accurate count of the total number of citizens of the country and to record their demographic, social and economic characteristics at every administrative level. The data will be used for state administration of the country and for the formulation of policies that are relevant to the social and economic development of the nation.

### Structural Organization for the Census

For the successful implementation of the census, a National Census Steering Committee (NCSC) was organized with counterpart committees at the provincial and city/county administrative areas. It was headed by the Vice Premier and its members included the Vice Ministers of various ministries. The NCSC is both a policy executing and a coordinating body. It issued general directions and provided overall guidance and supervision in the implementation of the census. It coordinated the activities of different ministries in their role as cooperating agencies for the census.

The Central Bureau of Statistics (CBS), the government agency responsible for the production of statistics on all aspects of the economy, was responsible for the planning and implementation of the population census. All provincial and city/county statistical offices were also involved in the implementation of the census in their respective areas.

The manpower that carried out the enumeration for the census was about 35,000 enumerators (EN) and nearly 8,000 team supervisors (TS). They were recruited and trained specially for this purpose from the area of their assignment. Some of the regular staff of the provincial and city/county statistical offices were also involved in the census as census area supervisors (CAS). The census area supervisors were responsible for organizing, coordinating and supervising data collection activities at county level.

The overall structure of the organization of the 2008 Census of Population is shown below.

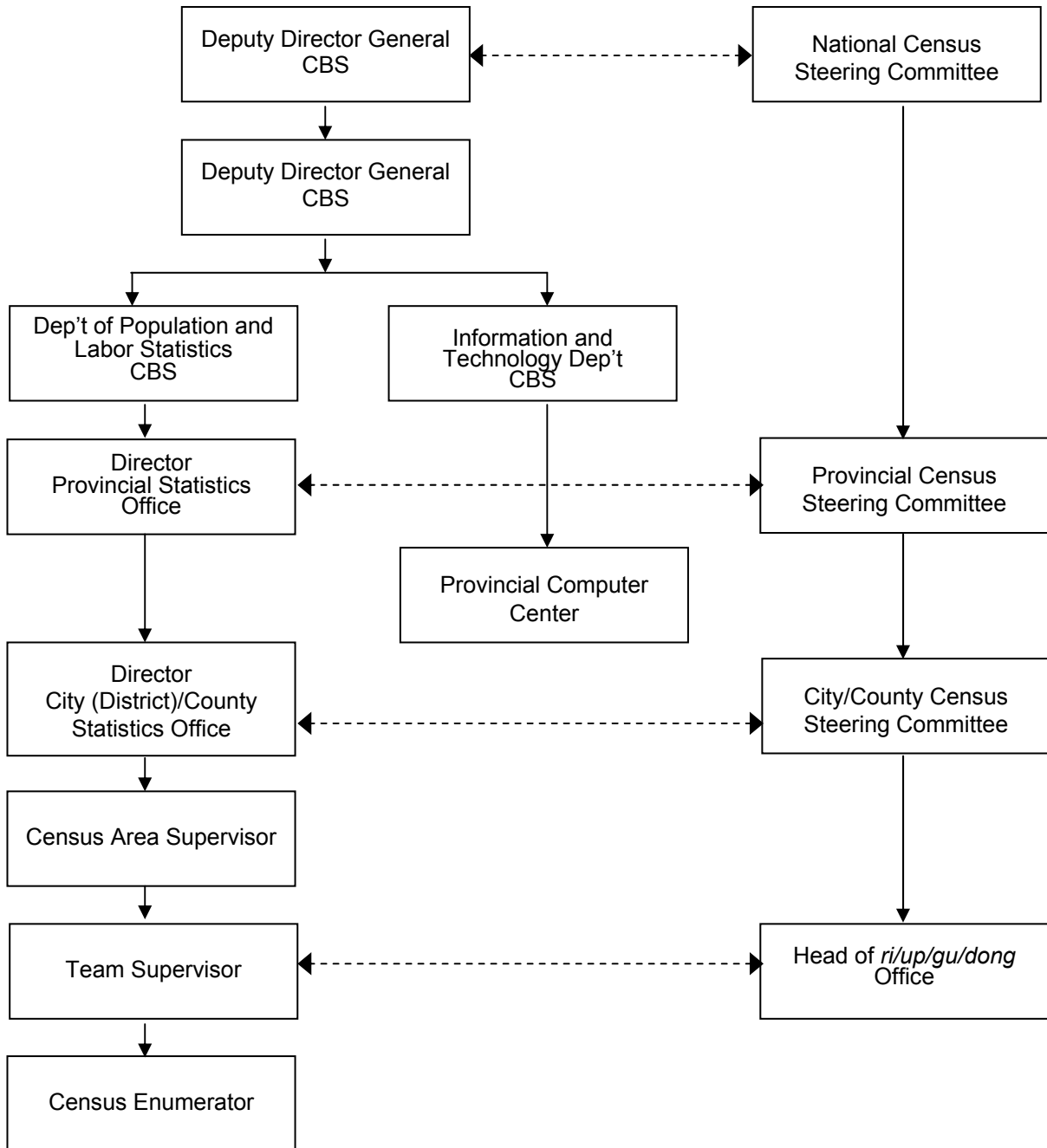



## **Scope and Coverage of the 2008 Population Census**

The population enumerated in the census included all Korean citizens living in DPRK and people of other nationalities who have already acquired Korean citizenship as of the date of the census. All households and institutional living quarters located within a *ri/up/gu/dong* were listed and all persons living in those units were enumerated. Institutional living quarters refer to institutions such as dormitories, nurseries, military camps, penal colonies where people also live.

Data collection was done through house-to-house interview by enumerators using the census questionnaire. The rule for enumeration followed the 'de jure' method; that is, individuals were, in general, enumerated at their usual places of residence.

The census was conducted over a period of 15 days, that is, from 1-15 October 2008. For purposes of enumeration, a 'census moment' or census reference period was established, which was 00:01 hour of 1 October 2008. All those who were alive as of this census moment were included in the enumeration. The census count therefore excluded babies who were born on 1 October or later and persons who died just before 1 October 2008.

## **Mapping**

Mapping is a pre-requisite to conducting an accurate census. This involved drawing/preparation of enumeration area maps that were used as basis for enumerating, as nearly as possible, all households and individuals within an area during the enumeration period. During the 1993 Census, mapping was not included as part of the census operations. For the 2008 census, mapping became an integral part of the DPRK census programme.

Mapping of enumeration areas within each city/county was done by a designer from the City/County Design Office. The designers went through 3-day training in November of 2007 on basic cartographic concepts during which they also received instructions on how to prepare maps for census purposes.

## **Questionnaire Design**

The census questionnaire was developed by the Central Bureau of Statistics which paid particular attention to the following aspects: (1) the content or the topics to be included; (2) the manner in which the questions are to be asked; (3) the categories of responses especially in the case of pre-coded question; and (4) the layout of the questionnaire.

With regard to the content of the questionnaire, the recommendations of the United Nations as described in the *UN Principles and Recommendations on Census of Population and Housing, 2<sup>nd</sup> Revision*, were considered to the extent appropriate and feasible in the national context. CBS also organized a dialogue with national users to get their comments and recommendations to the initial draft questionnaires.

Altogether, three types of census questionnaires were designed and used. These were:

- CPF 1 – List of Households
- CPF 2 – Regular and Institutional Household Questionnaire
- CPF 2B – Questionnaire for Military Population

CPF 1 was used to list all the households located in each enumeration area. Information on the number of household members by sex was also recorded on this form.

Samples of these questionnaires are shown as Annexes to this report.

### **Publicity and communication activities**

The cooperation of the public in the conduct of the census is important. The public needs to know the significance of the census and their role in ensuring that the census achieves its goal. For this reason, a major part of any census programme is publicity and communication, the aim of which is to deliver messages that stress on the importance of the census and the expectations that the government has from everybody with respect to the census.

In DPRK, there has been established an efficient system of communication to the public through mass media such as television, radio broadcasting and newspapers. Almost all households have access to these media. In addition, the lowest civil administration system, wherein households are organized as people's clusters, also provides a means of reaching out to the household members.

Before conducting the 2008 Population Census in DPRK, TV broadcasted on several occasions about the census. Publicity activities were also conducted through radio broadcasting and newspapers. Census posters were likewise put up in public places as well as residential areas.

Through these far-reaching activities an idea of the kinds of questions that would be asked by the interviewer were given during the publicity campaign so that households could prepare the responses. For example, by informing them that dates of birth of household members were among the questions to be asked, they could prepare and would be able to give the information even for members who were not around during the interviewer's visit.

### **Listing of Households and Enumeration**

Census enumeration was done using face-to-face interviews of household respondents by trained enumerators. One enumerator was assigned one enumeration area of about 150-200 households. The enumerator visited each household in his/her area assignment, listed the household in CPF 1 and enumerated the members of that household using CPF 2.

Every 4-5 enumerators was supervised by a team supervisor (TS). The team supervisor was responsible for ensuring that each enumerator completed his/her assignment as accurately as possible and submitted his/her accomplishment on time

All enumerators, team supervisors and census area supervisors participated in a 5-day training to familiarize them with the concepts and definitions to be used in collecting data, the methods and procedures for interviewing and rules on how to fill up the census questionnaires. Supervisors received additional instructions regarding their respective roles and responsibilities.

A three-tiered training programme was implemented. The first level training was organized in Pyongyang City by the Census Team of the Central Bureau of Statistics. Participants to the first level training were the provincial statisticians. At the second level training, which was organized at the provincial level, the participants were the city/county statisticians. Finally, the third and last level of training was for the enumerators and team supervisors and these were held simultaneously throughout all the cities and counties.

### **Pilot Census**

An integral component of the census programme was the conduct of a pilot census to test the proposed census instruments and procedures with the aim of assessing the adequacy of the census plans and the conditions under which they were to be implemented. Such a pilot census was conducted in October 2007, a year prior to the scheduled main census.

The pilot census was carried out in each of the 10 provinces, including Pyongyang City. One county was selected in each of these provinces. In each county the *up* and one sample *ri* constitute the pilot census areas. Altogether, a little over 50,000 households were enumerated by about 320 interviewers.

### **Post Enumeration Survey**

A post enumeration survey (PES) was conducted soon after the enumeration phase of the main census. The main objective of the PES was to provide an objective estimate of the content and coverage errors of the main census. The PES was planned and managed by the Population Center.

The PES involved a re-visit and re-interview of a sample of households. A total of 295 enumeration areas were selected as samples and all households in those areas were re-interviewed. The results of both the Census and PES interviews for the same household were then compared. This provided the basis for estimating the extent of errors in the census.

### **Data Processing**

Data processing consisted mainly of manual and computer data processing. Manual data processing involved manual review of the census questionnaires to spot and correct obvious inadvertent errors made during the enumeration. It also involved coding for some of the census items, namely, field of study, industry and occupation. Manual data processing was done in every city/county level. Guidelines which contained editing rules were given to all data processing centers in order to ensure uniform procedures for editing.

After manual editing, all questionnaires were submitted to the provincial statistics offices for data entry. In each statistics office, a data processing unit was set up with enough computers to enter the data for a period of 6 months. Using CSPro software, the data entry was completed in May 2009.

After data entry, the data files were transmitted to the Central Computer Center via modem. The data went through computer editing and imputation. The computer programmers of the Central Bureau of Statistics also used CSPro for automatic editing and imputation. Tabulation, the last step in the data processing phase, was also done using CSPro.

## Concepts and Definitions of Census Terms

This section lists and explains the main concepts and definitions of terms as they were used in the collection of data during the 2008 Census.

### Dwelling unit

Dwelling unit refers to a house or a flat that was designed and intended to be the living quarter of one household. A dwelling unit can be a detached and independent physical structure or it can be a part of an apartment building.

### Household

A household is a social unit consisting of one or more persons who sleep in the same dwelling unit and have a common arrangement for economic life and consumption of food. The persons who comprise a household are usually, but not always, related to one another by kinship. Most often, a household consists of a family unit plus one or more other relatives. A person who lives alone is also considered a household.

### Head of household

In regular households, the head of household is usually the person who is responsible for all members, who makes the major decisions about family affairs and who is usually the economic provider for the family.

### Household member

A person who usually resides in a household, whether registered or not, is considered a household member for census purposes. More specifically a household member is:

- A person who is registered as a member of the household and living in that household as the census reference time
- A person who is registered as a member of the household but living outside the country
- A person who is temporarily registered and living in that household at the day of census
- A person who is in the process of moving to another residence but whose registration still remains with the original household;
- A person who is in the process of moving to another residence and whose registration has already been deleted at the *ri/up/gu/dong* office but still staying in the household at the time of the census.
- A child who was born before October 1 2008 but still not registered in the office
- A person who used to stay in the household but died after October 1 2008.

Institutional or collective living quarters

Institutional or collective living quarters are structurally separate and independent places of abode intended for habitation by large groups of individuals under one management. They include:

- Boarding houses, dormitories
- Homes for the aged, sanatoria, rehabilitation centers
- Orphanages, baby homes
- Penal institutions, military camps

Institutional population

Institutional population refers to all the persons who live (or temporarily) in institutional living quarters. However, officials and administrative personnel of institutional living quarters are not included in the institutional population since they are enumerated as members of their regular households.

Nuclear household

A nuclear household is a type of household whose members comprise one and only one basic family unit, that is, a married couple with or without unmarried children; or, one parent and at least one unmarried child. A nuclear household should not have a non-relative as member.

Extended household

An extended household is a type of household whose members comprise one or more nuclear families living together in one housing unit; or, one nuclear family with at least one other relative of the household head. Like a nuclear household, an extended household should not have a nonrelative as member.

Class of Labor

Class of worker refers to one of the three categories into which the labor force is divided, namely: farmer, official and worker. Farmers refer to persons who work in state or cooperative farms as agricultural worker. Workers are those who are employed in state enterprises and state organs doing skilled or unskilled labour. Officials refer to those employed in state enterprises and state organs in senior positions engaging mainly in mental work.

## **List of Tables**

Table 1. Total and Percent Distribution of Population by Sex and Sex-Ratio, by Single Year of Age .....	14
Table 2. Population by Sex and by Urban-Rural, by City/District/County and Province .....	18
Table 3. Number of Localities and Population by Population Size-Class of Locality .....	23
Table 4. Population by 5-year Age Group and by Sex, by Province and by Urban-Rural .....	27
Table 5. Population by Nationality, by 5-year age Group and by Sex .....	32
Table 6. Population by Relationship to Head of Household, by Marital Status, by Sex and by Province .....	33
Table 7. Population 15 Years Old and Over by Marital Status, by 5-Year Age Group and by Sex .....	42
Table 8. Population 15 Years Old and Over by Marital Status, by 5-year Age Group and by Sex, by Province and Urban-Rural .....	43
Table 9. Ever- Married Population by Age At First Marriage, by 5-year Age Group, by Sex and by Urban-Rural .....	54
Table 10. Ever-Married Population by Age At First Marriage, by Highest Educational Attainment, by 10-Year Age Group and by sex .....	58
Table 11. Ever-Married Population by Age At First Marriage, by Class of Labor, by 10-Year Age Group and by Sex.....	62
Table 12. Heads of Households by 5-year Age Group, by Sex, by Province and by Urban-Rural .....	66
Table 13. Households and Population by Type and by Size of Household, by Province and by Urban-Rural.....	70
Table 14. Number of Live Births by Sex in the 12 Months Preceding the Census to Women 15-49 Years of Age and Number of Women by Age Group, by Province and by Urban-Rural.....	77
Table 15. Number of live births in the 12 Months Preceding the Census to Women 15-49 Years of Age and Number of Women by Age Group, by Highest Level of Educational Attainment and by Province .....	84
Table 16. Number of live births in the 12 Months Preceding the Census to Women 15-49 Years of Age and Number of Women by Age Group, by Class of Labor and by Province .....	88

Table 17. Number of Deaths in the 12 Months Preceding the Census by 5-year Age Group and by Sex of the Deceased, by Province and by Urban-Rural.....	92
Table 18. Number of Maternal Deaths by Place of Death and Number of Live Births in the 12 Months Preceding the Census by Province .....	97
Table 19. Population 5 Years Old and Over by Residence 5 Years Ago, by 10-year Age Group, by Sex and by Province .....	98
Table 20. Migrant Population 5 Years Old and Over by Place of Origin (Province of Residence 5 Years Ago), by Place of Destination (Province of Current Residence) and by Urban-Rural .....	103
Table 21. Population 5 Years of Age and Over by Place of Registration, by 10-year Age Group and by Sex .....	106
Table 22. Population 10 Years Old and Over by Literacy, by 5-year age Group and by Sex .....	109
Table 23. Total Population 10 Years Old and Over by Literacy Status, by 5-year Age Group, by Sex, by Province and by Urban-Rural.....	110
Table 24. Population 5 Years Old and Over Who Are Currently Attending School by Level of Education, by Single Year of Age, by Sex and by Province.....	122
Table 25. Population 5 Years Old and Over Who Are Currently Attending School by Level of Education, by Single Year of Age, by Sex and by Urban-Rural.....	142
Table 26. Population 5 Years Old and Over by Highest Educational Attainment, by 5-year Age Group and by Sex.....	148
Table 27. Population 5 Years Old and Over by Highest Educational Attainment, by 5-year Age Group and Sex, by Urban-Rural .....	150
Table 28. Population 5 Years Old and Over by Highest Educational Attainment, by 5-year Age Group, by Sex and by Province .....	154
Table 29. Population 16 Years Old and Over with at least 3 Years of Post-Secondary Education by Type of Educational Certificate Received, by Sex, by Province and by Urban-Rural .....	167
Table 30. Population 16 Years Old and Over with At Least 3 Years of Post-Secondary Education by Field of Study, by Sex and by Province .....	170
Table 31. Population 16 Years Old and Over by Usual Activity Status, by Age and Sex, by Urban-Rural .....	176
Table 32. Population 16 Years Old and Over by Usual Activity Status, by Age and Sex, by Province .....	178



Table 33. Population 16 Years Old and Over by Usual Activity Status, by Highest Educational Attainment, by Sex and by Urban-Rural .....	185
Table 34. Population 16 Years Old and Over by Usual Activity Status, by Highest Educational Attainment, by Sex and by Province .....	187
Table 35. Working Population 16 Years Old and Over by Industry and by Sex.....	193
Table 36. Working Population 16 Years Old and Over by Major Industry Group, by Sex and by Province .....	195
Table 37. Working Population 16 Years Old and Over by Occupation and by Sex.....	200
Table 38. Working Population 16 Years Old and Over by Major Occupation Group, by Sex and by Province .....	202
Table 39. Population 16 Years Old and Over Engaged in Household Economic Activities, by Type of Economic Activity, by 10-Year Age Group, by Sex and by Urban-Rural .....	205
Table 40. Population 16 Years Old and Over Engaged in Household Economic Activities, by Type of Economic Activity, by 10-Year Age Group, by Sex and by Province .....	207
Table 41. Population 16 Years Old and Over Engaged in Household Economic Activity by Total Number of Hours Worked in All Activities During the Past Week and by Sex, by Province and by Urban-Rural .....	215
Table 42. Population 5 Years Old and Over by Degree of Difficulty in Seeing, by 10-Year Age Group, by Sex and by Urban-Rural .....	218
Table 43. Population 5 Years Old and Over by Degree of Difficulty in Hearing, by 10-year Age Group, by Sex and by Urban-Rural .....	221
Table 44. Population 5 Years Old and Over by Degree of Difficulty in Climbing/Walking, by 10-year Age Group, by Sex and by Urban-Rural .....	224
Table 45. Population 5 Years Old and Over by Degree of Difficulty in Use of Mental Faculty, by 10-year Age Group, by Sex and by Urban-Rural .....	227
Table 46. Households by Type of Dwelling Unit and by Size of Household, by Province and by Urban-Rural .....	230
Table 47. Households by Status of Occupancy in Dwelling Unit, by Province and by Urban-Rural .....	237
Table 48. Households by Floor Area of Occupied Dwelling Unit and by Size of Household, by Province and by Urban-Rural .....	238
Table 49. Households by Number of Rooms in Occupied Dwelling Unit and by Size of Household, by Province and by Urban-Rural.....	245

Table 50. Households by Source of Water Supply, by Province and by Urban-Rural.....	252
Table 51. Households by Type of Toilet Facility, by Province and by Urban-Rural .....	254
Table 52. Households by Type of Heating System Used, by Type of Occupied Dwelling Unit, by Province and by Urban-Rural .....	256
Table 53. Households by Type of Cooking Fuel Used by Province and by Urban-Rural.....	262

## **Statistical Tables**

Table 1. Total and Percent Distribution of Population by Sex and Sex-Ratio, by Single Year of Age

Age	Population			Percent			Sex Ratio
	Both Sexes	Male	Female	Both Sexes	Male	Female	
<b>All Ages</b>	<b>24 052 231</b>	<b>11 721 838</b>	<b>12 330 393</b>	<b>100.0</b>	<b>100.0</b>	<b>100.0</b>	<b>95.1</b>
<b>0-4</b>	<b>1 710 039</b>	<b>872 173</b>	<b>837 866</b>	<b>7.1</b>	<b>7.4</b>	<b>6.8</b>	<b>104.1</b>
0	341 461	174 268	167 193	1.4	1.5	1.4	104.2
1	343 636	175 080	168 556	1.4	1.5	1.4	103.9
2	340 756	173 820	166 936	1.4	1.5	1.4	104.1
3	340 640	173 877	166 763	1.4	1.5	1.4	104.3
4	343 546	175 128	168 418	1.4	1.5	1.4	104.0
<b>5-9</b>	<b>1 846 785</b>	<b>943 048</b>	<b>903 737</b>	<b>7.7</b>	<b>8.0</b>	<b>7.3</b>	<b>104.4</b>
5	348 244	177 519	170 725	1.4	1.5	1.4	104.0
6	358 630	182 851	175 779	1.5	1.6	1.4	104.0
7	373 460	190 386	183 074	1.6	1.6	1.5	104.0
8	378 734	193 763	184 971	1.6	1.7	1.5	104.8
9	387 717	198 529	189 188	1.6	1.7	1.5	104.9
<b>10-14</b>	<b>2 021 350</b>	<b>1 035 282</b>	<b>986 068</b>	<b>8.4</b>	<b>8.8</b>	<b>8.0</b>	<b>105.0</b>
10	381 532	196 080	185 452	1.6	1.7	1.5	105.7
11	392 860	201 339	191 521	1.6	1.7	1.6	105.1
12	419 070	214 367	204 703	1.7	1.8	1.7	104.7
13	417 757	213 729	204 028	1.7	1.8	1.7	104.8
14	410 131	209 767	200 364	1.7	1.8	1.6	104.7
<b>15-19</b>	<b>2 052 342</b>	<b>1 050 113</b>	<b>1 002 229</b>	<b>8.5</b>	<b>9.0</b>	<b>8.1</b>	<b>104.8</b>
15	404 916	207 200	197 716	1.7	1.8	1.6	104.8
16	423 303	216 855	206 448	1.8	1.9	1.7	105.0
17	411 178	210 240	200 938	1.7	1.8	1.6	104.6
18	406 934	208 055	198 879	1.7	1.8	1.6	104.6
19	406 011	207 763	198 248	1.7	1.8	1.6	104.8
<b>20-24</b>	<b>1 841 400</b>	<b>941 017</b>	<b>900 383</b>	<b>7.7</b>	<b>8.0</b>	<b>7.3</b>	<b>104.5</b>
20	369 876	188 586	181 290	1.5	1.6	1.5	104.0
21	369 111	188 143	180 968	1.5	1.6	1.5	104.0
22	371 307	190 180	181 127	1.5	1.6	1.5	105.0
23	361 335	184 724	176 611	1.5	1.6	1.4	104.6
24	369 771	189 384	180 387	1.5	1.6	1.5	105.0
<b>25-29</b>	<b>1 737 185</b>	<b>887 573</b>	<b>849 612</b>	<b>7.2</b>	<b>7.6</b>	<b>6.9</b>	<b>104.5</b>
25	347 425	177 093	170 332	1.4	1.5	1.4	104.0
26	357 745	182 790	174 955	1.5	1.6	1.4	104.5
27	345 247	176 710	168 537	1.4	1.5	1.4	104.9
28	347 297	177 399	169 898	1.4	1.5	1.4	104.4
29	339 471	173 581	165 890	1.4	1.5	1.3	104.6
<b>30-34</b>	<b>1 680 272</b>	<b>853 276</b>	<b>826 996</b>	<b>7.0</b>	<b>7.3</b>	<b>6.7</b>	<b>103.2</b>
30	318 969	162 178	156 791	1.3	1.4	1.3	103.4
31	293 116	148 217	144 899	1.2	1.3	1.2	102.3
32	316 341	161 344	154 997	1.3	1.4	1.3	104.1
33	372 776	190 086	182 690	1.5	1.6	1.5	104.1

Table 1. Total and Percent Distribution of Population by Sex and Sex-Ratio, by Single Year of Age

Age	Population			Percent			Sex Ratio
	Both Sexes	Male	Female	Both Sexes	Male	Female	
34	379 070	191 451	187 619	1.6	1.6	1.5	102.0
<b>35-39</b>	<b>2 214 929</b>	<b>1 118 391</b>	<b>1 096 538</b>	<b>9.2</b>	<b>9.5</b>	<b>8.9</b>	<b>102.0</b>
35	393 037	198 026	195 011	1.6	1.7	1.6	101.5
36	476 923	240 313	236 610	2.0	2.1	1.9	101.6
37	443 996	225 162	218 834	1.8	1.9	1.8	102.9
38	450 686	227 454	223 232	1.9	1.9	1.8	101.9
39	450 287	227 436	222 851	1.9	1.9	1.8	102.1
<b>40-44</b>	<b>2 015 514</b>	<b>1 005 140</b>	<b>1 010 374</b>	<b>8.4</b>	<b>8.6</b>	<b>8.2</b>	<b>99.5</b>
40	438 137	217 401	220 736	1.8	1.9	1.8	98.5
41	469 165	234 740	234 425	2.0	2.0	1.9	100.1
42	386 019	192 728	193 291	1.6	1.6	1.6	99.7
43	368 040	183 454	184 586	1.5	1.6	1.5	99.4
44	354 153	176 817	177 336	1.5	1.5	1.4	99.7
<b>45-49</b>	<b>1 559 527</b>	<b>766 054</b>	<b>793 473</b>	<b>6.5</b>	<b>6.5</b>	<b>6.4</b>	<b>96.5</b>
45	358 695	177 834	180 861	1.5	1.5	1.5	98.3
46	326 750	162 842	163 908	1.4	1.4	1.3	99.4
47	286 098	140 111	145 987	1.2	1.2	1.2	96.0
48	302 970	147 830	155 140	1.3	1.3	1.3	95.3
49	285 014	137 437	147 577	1.2	1.2	1.2	93.1
<b>50-54</b>	<b>1 315 101</b>	<b>637 737</b>	<b>677 364</b>	<b>5.5</b>	<b>5.4</b>	<b>5.5</b>	<b>94.2</b>
50	336 530	164 338	172 192	1.4	1.4	1.4	95.4
51	335 555	163 137	172 418	1.4	1.4	1.4	94.6
52	210 429	102 347	108 082	0.9	0.9	0.9	94.7
53	232 565	111 910	120 655	1.0	1.0	1.0	92.8
54	200 022	96 005	104 017	0.8	0.8	0.8	92.3
<b>55-59</b>	<b>902 876</b>	<b>423 625</b>	<b>479 251</b>	<b>3.8</b>	<b>3.6</b>	<b>3.9</b>	<b>88.4</b>
55	168 575	80 264	88 311	0.7	0.7	0.7	90.9
56	133 907	63 381	70 526	0.6	0.5	0.6	89.9
57	136 527	63 610	72 917	0.6	0.5	0.6	87.2
58	233 448	109 362	124 086	1.0	0.9	1.0	88.1
59	230 419	107 008	123 411	1.0	0.9	1.0	86.7
<b>60-64</b>	<b>1 058 263</b>	<b>476 727</b>	<b>581 536</b>	<b>4.4</b>	<b>4.1</b>	<b>4.7</b>	<b>82.0</b>
60	227 500	104 566	122 934	0.9	0.9	1.0	85.1
61	220 311	100 276	120 035	0.9	0.9	1.0	83.5
62	217 186	98 159	119 027	0.9	0.8	1.0	82.5
63	201 459	89 364	112 095	0.8	0.8	0.9	79.7
64	191 807	84 362	107 445	0.8	0.7	0.9	78.5
<b>65-69</b>	<b>913 304</b>	<b>379 456</b>	<b>533 848</b>	<b>3.8</b>	<b>3.2</b>	<b>4.3</b>	<b>71.1</b>
65	185 316	79 746	105 570	0.8	0.7	0.9	75.5
66	212 636	89 961	122 675	0.9	0.8	1.0	73.3
67	184 115	76 550	107 565	0.8	0.7	0.9	71.2
68	171 146	69 958	101 188	0.7	0.6	0.8	69.1
69	160 091	63 241	96 850	0.7	0.5	0.8	65.3

Table 1. Total and Percent Distribution of Population by Sex and Sex-Ratio, by Single Year of Age

Age	Population			Percent			Sex Ratio
	Both Sexes	Male	Female	Both Sexes	Male	Female	
<b>70-74</b>	<b>662 627</b>	<b>228 286</b>	<b>434 341</b>	<b>2.8</b>	<b>1.9</b>	<b>3.5</b>	<b>52.6</b>
70	177 206	65 313	111 893	0.7	0.6	0.9	58.4
71	145 067	53 172	91 895	0.6	0.5	0.7	57.9
72	129 272	45 243	84 029	0.5	0.4	0.7	53.8
73	114 955	37 087	77 868	0.5	0.3	0.6	47.6
74	96 127	27 471	68 656	0.4	0.2	0.6	40.0
<b>75-79</b>	<b>335 467</b>	<b>79 231</b>	<b>256 236</b>	<b>1.4</b>	<b>0.7</b>	<b>2.1</b>	<b>30.9</b>
75	97 434	26 213	71 221	0.4	0.2	0.6	36.8
76	78 097	19 329	58 768	0.3	0.2	0.5	32.9
77	59 180	14 056	45 124	0.2	0.1	0.4	31.2
78	57 060	11 685	45 375	0.2	0.1	0.4	25.8
79	43 696	7 948	35 748	0.2	0.1	0.3	22.2
<b>80-84</b>	<b>132 149</b>	<b>18 884</b>	<b>113 265</b>	<b>0.5</b>	<b>0.2</b>	<b>0.9</b>	<b>16.7</b>
80	38 489	6 139	32 350	0.2	0.1	0.3	19.0
81	29 563	4 457	25 106	0.1	*	0.2	17.8
82	25 652	3 547	22 105	0.1	*	0.2	16.1
83	21 636	2 757	18 879	0.1	*	0.2	14.6
84	16 809	1 984	14 825	0.1	*	0.1	13.4
<b>85-89</b>	<b>42 760</b>	<b>4 930</b>	<b>37 830</b>	<b>0.2</b>	*	<b>0.3</b>	<b>13.0</b>
85	12 748	1 397	11 351	0.1	*	0.1	12.3
86	11 389	1 239	10 150	*	*	0.1	12.2
87	9 009	1 063	7 946	*	*	0.1	13.4
88	5 859	783	5 076	*	*	*	15.4
89	3 755	448	3 307	*	*	*	13.6
<b>90-94</b>	<b>8 634</b>	<b>809</b>	<b>7 825</b>	*	*	<b>0.1</b>	<b>10.3</b>
90	2 972	355	2 617	*	*	*	13.6
91	2 669	271	2 398	*	*	*	11.3
92	1 305	80	1 225	*	*	*	6.5
93	956	50	906	*	*	*	5.5
94	732	53	679	*	*	*	7.8
<b>95-99</b>	<b>1 643</b>	<b>86</b>	<b>1 557</b>	*	*	*	<b>5.5</b>
95	516	27	489	*	*	*	5.5
96	482	20	462	*	*	*	4.3
97	300	27	273	*	*	*	9.9
98	186	9	177	*	*	*	5.1
99	159	3	156	*	*	*	1.9
<b>100-104</b>	<b>54</b>	-	<b>54</b>	*	-	*	<b>na</b>
100	40	-	40	*	-	*	na
101	3	-	3	*	-	*	na
102	4	-	4	*	-	*	na
103	4	-	4	*	-	*	na

**Table 1. Total and Percent Distribution of Population by Sex and Sex-Ratio, by Single Year of Age**

Age	Population			Percent			Sex Ratio
	Both Sexes	Male	Female	Both Sexes	Male	Female	
104	3	-	3	*	-	*	na
<b>105-109</b>	<b>8</b>	-	<b>8</b>	<b>*</b>	-	<b>*</b>	<b>na</b>
105	1	-	1	*	-	*	na
106	2	-	2	*	-	*	na
107	2	-	2	*	-	*	na
108	1	-	1	*	-	*	na
109	2	-	2	*	-	*	na
<b>110 +</b>	<b>2</b>	-	<b>2</b>	<b>*</b>	-	<b>*</b>	<b>na</b>

*Note: Includes all individuals living in private households, institutional living quarters and military camps.*

*' - ' means 0*

*' \* ' indicates a value less than .05 percent*

*' na ' means not applicable*

Table 2. Population by Sex and by Urban-Rural, by City/District/County and Province

Province and City/District/County	All Areas			Urban			Rural		
	Both Sexes	Male	Female	Both Sexes	Male	Female	Both Sexes	Male	Female
<b>DPR Korea</b>	<b>23 349 859</b>	<b>11 059 489</b>	<b>12 290 370</b>	<b>14 155 393</b>	<b>6 716 215</b>	<b>7 439 178</b>	<b>9 194 466</b>	<b>4 343 274</b>	<b>4 851 192</b>
<b>Ryanggang</b>									
<b>Total</b>	<b>719 269</b>	<b>338 705</b>	<b>380 564</b>	<b>464 690</b>	<b>218 834</b>	<b>245 856</b>	<b>254 579</b>	<b>119 871</b>	<b>134 708</b>
Hyesan City	192 680	91 420	101 260	174 015	82 604	91 411	18 665	8 816	9 849
Samsu	40 311	18 925	21 386	15 577	7 309	8 268	24 734	11 616	13 118
Kim Jong Suk	42 618	20 020	22 598	19 840	9 256	10 584	22 778	10 764	12 014
Kim Hyong Jik	57 729	27 336	30 393	41 610	19 618	21 992	16 119	7 718	8 401
Kim Hyong Gwon	37 528	17 484	20 044	12 635	5 924	6 711	24 893	11 560	13 333
Pochon	37 225	17 712	19 513	17 077	8 166	8 911	20 148	9 546	10 602
Samjiyon	31 471	14 738	16 733	25 558	11 942	13 616	5 913	2 796	3 117
Taehongdan	35 596	16 702	18 894	9 407	4 348	5 059	26 189	12 354	13 835
Unhung	61 705	28 946	32 759	44 713	20 921	23 792	16 992	8 025	8 967
Paekam	67 683	31 677	36 006	46 256	21 626	24 630	21 427	10 051	11 376
Kabsan	70 611	32 980	37 631	36 404	16 989	19 415	34 207	15 991	18 216
Phungso	44 112	20 765	23 347	21 598	10 131	11 467	22 514	10 634	11 880
<b>North Hamgyong</b>									
<b>Total</b>	<b>2 327 362</b>	<b>1 100 172</b>	<b>1 227 190</b>	<b>1 645 886</b>	<b>778 985</b>	<b>866 901</b>	<b>681 476</b>	<b>321 187</b>	<b>360 289</b>
Rason City	196 954	92 963	103 991	158 337	74 777	83 560	38 617	18 186	20 431
Kim Chaek City	207 299	97 604	109 695	155 284	73 133	82 151	52 015	24 471	27 544
Hoeryong City	153 532	72 332	81 200	92 494	43 364	49 130	61 038	28 968	32 070
Sinam Dist.*	64 924	30 616	34 308	64 924	30 616	34 308	-	-	-
Chongam Dist.*	136 659	64 533	72 126	114 910	54 234	60 676	21 749	10 299	11 450
Phohang Dist.*	104 007	49 727	54 280	104 007	49 727	54 280	-	-	-
Sunam Dist.*	82 765	38 752	44 013	82 765	38 752	44 013	-	-	-
Songphuyong Dist.*	146 973	70 030	76 943	125 174	59 713	65 461	21 799	10 317	11 482
Ranam Dist.*	112 343	54 444	57 899	107 799	52 263	55 536	4 544	2 181	2 363
Puyun Dist.*	20 258	9 797	10 461	15 313	7 436	7 877	4 945	2 361	2 584
Kilju	139 932	65 308	74 624	74 154	34 639	39 515	65 778	30 669	35 109
Hwadae	67 677	31 657	36 020	15 095	7 073	8 022	52 582	24 584	27 998
Myongchon	65 797	30 440	35 357	33 439	15 424	18 015	32 358	15 016	17 342
Myonggan	99 557	46 730	52 827	49 968	23 550	26 418	49 589	23 180	26 409
Orang	87 757	41 572	46 185	35 202	16 673	18 529	52 555	24 899	27 656
Kyongsong	105 909	49 736	56 173	70 533	32 975	37 558	35 376	16 761	18 615
Yonsa	37 876	17 948	19 928	18 332	8 631	9 701	19 544	9 317	10 227
Musan	123 721	59 354	64 367	84 547	40 670	43 877	39 174	18 684	20 490
Puryong	48 958	23 241	25 717	38 118	18 086	20 032	10 840	5 155	5 685
Onsong	127 893	60 905	66 988	91 868	43 752	48 116	36 025	17 153	18 872
Kyongwon	107 327	50 433	56 894	47 070	22 082	24 988	60 257	28 351	31 906
Kyonghung	89 244	42 050	47 194	66 553	31 415	35 138	22 691	10 635	12 056
*Part of Chongjin city									
<b>South Hamgyong</b>									
<b>Total</b>	<b>3 066 013</b>	<b>1 444 493</b>	<b>1 621 520</b>	<b>1 811 074</b>	<b>856 008</b>	<b>955 066</b>	<b>1 254 939</b>	<b>588 485</b>	<b>666 454</b>
Sinpho City	152 759	73 454	79 305	130 951	63 207	67 744	21 808	10 247	11 561
Tanchon City	345 875	162 491	183 384	240 873	113 221	127 652	105 002	49 270	55 732
Songchongang Dist.*	127 102	60 023	67 079	127 102	60 023	67 079	-	-	-
Tonghungsan Dist.*	120 559	58 212	62 347	112 584	54 486	58 098	7 975	3 726	4 249
Hoesang Dist.*	156 608	73 754	82 854	120 648	56 847	63 801	35 960	16 907	19 053



Table 2. Population by Sex and by Urban-Rural, by City/District/County and Province

Province and City/District/County	All Areas			Urban			Rural		
	Both Sexes	Male	Female	Both Sexes	Male	Female	Both Sexes	Male	Female
Sapho Dist.*	115 317	55 336	59 981	115 317	55 336	59 981	-	-	-
Hungdok Dist.*	68 093	32 072	36 021	64 933	30 616	34 317	3 160	1 456	1 704
Haean Dist.*	80 878	38 205	42 673	73 614	34 750	38 864	7 264	3 455	3 809
Hungnam	99 994	47 220	52 774	89 412	42 109	47 303	10 582	5 111	5 471
Hamju	133 896	62 656	71 240	31 136	14 592	16 544	102 760	48 064	54 696
Yonggwang	103 532	48 471	55 061	27 075	12 632	14 443	76 457	35 839	40 618
Sinhung	104 002	49 194	54 808	50 071	23 611	26 460	53 931	25 583	28 348
Pujon	48 351	22 709	25 642	27 440	12 804	14 636	20 911	9 905	11 006
Jangjin	64 681	30 521	34 160	30 729	14 480	16 249	33 952	16 041	17 911
Jongphyong	179 114	84 130	94 984	53 159	25 092	28 067	125 955	59 038	66 917
Kumya	211 140	98 759	112 381	73 094	34 091	39 003	138 046	64 668	73 378
Yodok	40 839	19 148	21 691	12 301	5 823	6 478	28 538	13 325	15 213
kowon	94 963	44 531	50 432	43 916	20 701	23 215	51 047	23 830	27 217
Rakwon	60 700	28 518	32 182	22 740	10 731	12 009	37 960	17 787	20 173
Hongwon	142 910	67 216	75 694	71 763	33 849	37 914	71 147	33 367	37 780
Pukchong	161 886	75 487	86 399	60 803	28 466	32 337	101 083	47 021	54 062
Toksong	97 617	45 935	51 682	27 889	13 159	14 730	69 728	32 776	36 952
Riwon	117 320	55 141	62 179	57 036	26 848	30 188	60 284	28 293	31 991
Hochon	104 731	49 299	55 432	68 313	32 034	36 279	36 418	17 265	19 153
Sudong	95 716	44 662	51 054	64 859	30 287	34 572	30 857	14 375	16 482
Kumho	37 430	17 349	20 081	13 316	6 213	7 103	24 114	11 136	12 978
*part of Hamhung city									
<b>Kangwon</b>									
<b>Total</b>	<b>1 477 582</b>	<b>695 067</b>	<b>782 515</b>	<b>725 611</b>	<b>341 462</b>	<b>384 149</b>	<b>751 971</b>	<b>353 605</b>	<b>398 366</b>
Wonsan City	363 127	172 014	191 113	328 467	155 903	172 564	34 660	16 111	18 549
Munchon City	122 934	57 071	65 863	92 525	42 915	49 610	30 409	14 156	16 253
Anbyon	93 960	43 663	50 297	27 030	12 633	14 397	66 930	31 030	35 900
Kosan	103 579	48 481	55 098	31 672	14 948	16 724	71 907	33 533	38 374
Thongchon	89 357	41 681	47 676	25 863	12 014	13 849	63 494	29 667	33 827
Kosong	61 277	28 939	32 338	20 330	9 497	10 833	40 947	19 442	21 505
Kumgang	54 211	25 678	28 533	12 176	5 678	6 498	42 035	20 000	22 035
Changdo	51 319	24 268	27 051	11 380	5 321	6 059	39 939	18 947	20 992
Kimhwa	56 541	26 710	29 831	18 525	8 715	9 810	38 016	17 995	20 021
Hoeyang	42 485	20 014	22 471	11 674	5 485	6 189	30 811	14 529	16 282
Sepho	61 113	28 697	32 416	15 949	7 465	8 484	45 164	21 232	23 932
Phyonggang	90 425	42 910	47 515	27 560	13 062	14 498	62 865	29 848	33 017
Cholwon	62 418	29 483	32 935	13 461	6 336	7 125	48 957	23 147	25 810
Ichon	57 563	27 196	30 367	12 458	5 851	6 607	45 105	21 345	23 760
Phangyo	47 031	22 108	24 923	10 024	4 691	5 333	37 007	17 417	19 590
Popdong	35 119	16 552	18 567	8 609	4 055	4 554	26 510	12 497	14 013
Chonnae	85 123	39 602	45 521	57 908	26 893	31 015	27 215	12 709	14 506
<b>Jagang</b>									
<b>Total</b>	<b>1 299 830</b>	<b>616 828</b>	<b>683 002</b>	<b>828 253</b>	<b>392 660</b>	<b>435 593</b>	<b>471 577</b>	<b>224 168</b>	<b>247 409</b>
Kanggye City	251 971	120 305	131 666	251 971	120 305	131 666	-	-	-
Manpho City	116 760	55 366	61 394	82 631	39 202	43 429	34 129	16 164	17 965
Huichon City	168 180	79 776	88 404	136 093	64 547	71 546	32 087	15 229	16 858
Rangrim	36 481	17 437	19 044	15 301	7 287	8 014	21 180	10 150	11 030
Jonchon	106 311	50 201	56 110	86 877	40 943	45 934	19 434	9 258	10 176

Table 2. Population by Sex and by Urban-Rural, by City/District/County and Province

Province and City/District/County	All Areas			Urban			Rural		
	Both Sexes	Male	Female	Both Sexes	Male	Female	Both Sexes	Male	Female
Songgan	92 952	43 738	49 214	72 116	33 966	38 150	20 836	9 772	11 064
Janggang	54 601	26 013	28 588	23 196	11 001	12 195	31 405	15 012	16 393
Hwaphyong	42 183	20 092	22 091	18 569	8 850	9 719	23 614	11 242	12 372
Junggang	41 022	19 344	21 678	18 793	8 829	9 964	22 229	10 515	11 714
Jasong	50 939	24 216	26 723	25 407	12 042	13 365	25 532	12 174	13 358
Sijung	41 842	19 840	22 002	11 257	5 229	6 028	30 585	14 611	15 974
Wiwon	60 245	28 637	31 608	19 297	9 070	10 227	40 948	19 567	21 381
Chosan	43 614	20 866	22 748	12 136	5 748	6 388	31 478	15 118	16 360
Usi	42 919	20 176	22 743	17 138	8 095	9 043	25 781	12 081	13 700
Kophung	31 572	15 095	16 477	10 589	5 019	5 570	20 983	10 076	10 907
Songwon	38 051	17 999	20 052	10 818	5 037	5 781	27 233	12 962	14 271
Tongsin	47 460	22 285	25 175	8 737	4 086	4 651	38 723	18 199	20 524
Ryongrim	32 727	15 442	17 285	7 327	3 404	3 923	25 400	12 038	13 362
<b>North Phyongan</b>									
<b>Total</b>	<b>2 728 662</b>	<b>1 291 443</b>	<b>1 437 219</b>	<b>1 431 936</b>	<b>677 207</b>	<b>754 729</b>	<b>1 296 726</b>	<b>614 236</b>	<b>682 490</b>
Sinuiju City	359 341	170 004	189 337	334 031	158 139	175 892	25 310	11 865	13 445
Jongju City	189 742	89 494	100 248	102 659	48 423	54 236	87 083	41 071	46 012
Kusong City	196 515	93 212	103 303	155 181	73 677	81 504	41 334	19 535	21 799
Pyokdong	35 601	16 945	18 656	8 525	4 031	4 494	27 076	12 914	14 162
Phihyon	110 637	52 901	57 736	48 812	23 460	25 352	61 825	29 441	32 384
Ryongchon	135 634	64 061	71 573	69 151	32 745	36 406	66 483	31 316	35 167
Yomju	113 620	53 665	59 955	44 561	21 078	23 483	69 059	32 587	36 472
Cholwon	85 525	40 409	45 116	29 054	13 691	15 363	56 471	26 718	29 753
Tongrim	104 614	49 410	55 204	49 151	23 169	25 982	55 463	26 241	29 222
Sonchon	126 350	59 741	66 609	31 847	14 920	16 927	94 503	44 821	49 682
Kwaksan	97 660	46 235	51 425	22 739	10 724	12 015	74 921	35 511	39 410
Unjon	101 130	47 566	53 564	25 912	12 217	13 695	75 218	35 349	39 869
Pakchon	98 128	46 093	52 035	29 277	13 581	15 696	68 851	32 512	36 339
Nyongbyon	113 852	54 007	59 845	29 998	14 090	15 908	83 854	39 917	43 937
Kujang	139 337	65 457	73 880	91 900	43 034	48 866	47 437	22 423	25 014
Hyangsan	52 350	24 705	27 645	22 657	10 628	12 029	29 693	14 077	15 616
Unsan	102 928	48 907	54 021	36 482	17 291	19 191	66 446	31 616	34 830
Thaechon	108 894	51 712	57 182	30 802	14 576	16 226	78 092	37 136	40 956
Chonma	50 462	23 979	26 483	22 662	10 724	11 938	27 800	13 255	14 545
Uiju	110 018	52 185	57 833	57 229	27 113	30 116	52 789	25 072	27 717
Sakju	159 707	75 791	83 916	119 101	56 411	62 690	40 606	19 380	21 226
Taegwan	69 565	33 374	36 191	38 274	18 478	19 796	31 291	14 896	16 395
Changsong	26 577	12 574	14 003	13 187	6 228	6 959	13 390	6 346	7 044
Tongchang	28 665	13 527	15 138	10 031	4 692	5 339	18 634	8 835	9 799
Sindo	11 810	5 489	6 321	8 713	4 087	4 626	3 097	1 402	1 695
<b>South Phyongan</b>									
<b>Total</b>	<b>4 051 696</b>	<b>1 928 935</b>	<b>2 122 761</b>	<b>2 629 943</b>	<b>1 253 805</b>	<b>1 376 138</b>	<b>1 421 753</b>	<b>675 130</b>	<b>746 623</b>
Phyongsong City	284 386	138 687	145 699	236 583	115 817	120 766	47 803	22 870	24 933
Nampho City	366 815	176 767	190 048	310 864	150 091	160 773	55 951	26 676	29 275
Anju City	240 117	113 526	126 591	167 646	79 187	88 459	72 471	34 339	38 132
Kaechon City	319 554	151 088	168 466	262 389	124 222	138 167	57 165	26 866	30 299
Sunchon City	297 317	141 806	155 511	250 738	119 727	131 011	46 579	22 079	24 500
Tokchon City	237 133	112 373	124 760	210 571	99 655	110 916	26 562	12 718	13 844

Table 2. Population by Sex and by Urban-Rural, by City/District/County and Province

Province and City/District/County	All Areas			Urban			Rural		
	Both Sexes	Male	Female	Both Sexes	Male	Female	Both Sexes	Male	Female
Taedong	129 761	61 953	67 808	50 380	24 023	26 357	79 381	37 930	41 451
Jungshan	113 613	54 292	59 321	23 578	11 203	12 375	90 035	43 089	46 946
Onchon	149 851	71 236	78 615	83 934	39 882	44 052	65 917	31 354	34 563
Ryonggang	58 930	27 817	31 113	20 045	9 434	10 611	38 885	18 383	20 502
Taeam	77 219	37 265	39 954	66 261	31 924	34 337	10 958	5 341	5 617
Kangso	191 356	90 625	100 731	119 848	57 005	62 843	71 508	33 620	37 888
Chollima	139 489	66 145	73 344	102 436	48 478	53 958	37 053	17 667	19 386
Phyongwon	179 492	85 096	94 396	51 909	24 486	27 423	127 583	60 610	66 973
Sukchon	178 509	84 552	93 957	41 377	19 466	21 911	137 132	65 086	72 046
Mundok	147 191	69 164	78 027	44 159	20 699	23 460	103 032	48 465	54 567
Songchon	149 809	71 246	78 563	82 938	39 431	43 507	66 871	31 815	35 056
Sinyang	59 115	28 112	31 003	28 120	13 410	14 710	30 995	14 702	16 293
Yangdok	61 355	29 037	32 318	19 212	9 056	10 156	42 143	19 981	22 162
Unsan	206 407	98 067	108 340	142 695	67 964	74 731	63 712	30 103	33 609
Pukchang	139 498	66 412	73 086	111 223	52 901	58 322	28 275	13 511	14 764
Maengsan	48 155	23 071	25 084	13 642	6 506	7 136	34 513	16 565	17 948
Hoechang	89 959	42 284	47 675	56 286	26 439	29 847	33 673	15 845	17 828
Nyongwon	30 427	14 603	15 824	11 537	5 505	6 032	18 890	9 098	9 792
Taehung	32 915	15 584	17 331	14 362	6 776	7 586	18 553	8 808	9 745
Chongnam	73 290	34 338	38 952	64 404	30 141	34 263	8 886	4 197	4 689
Tukjang	50 033	23 789	26 244	42 806	20 377	22 429	7 227	3 412	3 815
<b>North Hwanghae</b>									
<b>Total</b>	<b>2 113 672</b>	<b>1 003 112</b>	<b>1 110 560</b>	<b>972 632</b>	<b>461 240</b>	<b>511 392</b>	<b>1 141 040</b>	<b>541 872</b>	<b>599 168</b>
Sariwon City	307 764	147 135	160 629	271 434	130 181	141 253	36 330	16 954	19 376
Songrim City	128 831	60 634	68 197	95 878	45 035	50 843	32 953	15 599	17 354
Kaesong City	308 440	146 145	162 295	192 578	90 653	101 925	115 862	55 492	60 370
Jangphung	69 104	32 991	36 113	15 832	7 473	8 359	53 272	25 518	27 754
Hwangju	155 215	73 318	81 897	35 678	16 699	18 979	119 537	56 619	62 918
Yonthan	73 032	34 796	38 236	21 709	10 313	11 396	51 323	24 483	26 840
Pongsan	124 745	58 668	66 077	33 063	15 588	17 475	91 682	43 080	48 602
Unpha	110 988	51 914	59 074	39 645	18 511	21 134	71 343	33 403	37 940
Rinsan	73 626	35 094	38 532	18 938	9 049	9 889	54 688	26 045	28 643
Sohung	100 887	47 616	53 271	29 383	13 810	15 573	71 504	33 806	37 698
Suan	76 890	36 709	40 181	22 615	10 734	11 881	54 275	25 975	28 300
Yonsan	66 568	31 543	35 025	32 976	15 597	17 379	33 592	15 946	17 646
Sinphyong	63 727	30 234	33 493	32 519	15 252	17 267	31 208	14 982	16 226
Koksan	120 693	57 252	63 441	16 301	7 755	8 546	104 392	49 497	54 895
Sinkyae	78 573	37 153	41 420	24 183	11 294	12 889	54 390	25 859	28 531
Phyongsan	123 646	59 480	64 166	57 601	28 087	29 514	66 045	31 393	34 652
Kumchon	68 216	32 494	35 722	16 035	7 552	8 483	52 181	24 942	27 239
Thosan	62 727	29 936	32 791	16 264	7 657	8 607	46 463	22 279	24 184
<b>South Hwanghae</b>									
<b>Total</b>	<b>2 310 485</b>	<b>1 090 956</b>	<b>1 219 529</b>	<b>821 954</b>	<b>388 804</b>	<b>433 150</b>	<b>1 488 531</b>	<b>702 152</b>	<b>786 379</b>
Haeju City	273 300	131 554	141 746	241 599	116 594	125 005	31 701	14 960	16 741
Kangryong	106 827	50 342	56 485	38 729	18 180	20 549	68 098	32 162	35 936
Ongjin	152 878	71 997	80 881	66 263	30 991	35 272	86 615	41 006	45 609
Thaethan	64 258	30 351	33 907	17 351	8 178	9 173	46 907	22 173	24 734
Jangyon	91 422	42 885	48 537	43 542	20 234	23 308	47 880	22 651	25 229
Samchon	86 042	40 596	45 446	26 734	12 482	14 252	59 308	28 114	31 194

Table 2. Population by Sex and by Urban-Rural, by City/District/County and Province

Province and City/District/County	All Areas			Urban			Rural		
	Both Sexes	Male	Female	Both Sexes	Male	Female	Both Sexes	Male	Female
Songhwa	44 274	20 917	23 357	13 936	6 623	7 313	30 338	14 294	16 044
Unryul	107 997	50 759	57 238	33 947	15 813	18 134	74 050	34 946	39 104
Unchon	95 597	44 864	50 733	20 164	9 480	10 684	75 433	35 384	40 049
Anak	125 924	58 870	67 054	28 314	13 288	15 026	97 610	45 582	52 028
Sinchon	141 407	66 406	75 001	33 702	15 733	17 969	107 705	50 673	57 032
Jaeryong	125 631	59 212	66 419	39 387	18 686	20 701	86 244	40 526	45 718
Sinwon	83 161	38 970	44 191	26 321	12 261	14 060	56 840	26 709	30 131
Pongchon	79 740	37 795	41 945	18 273	8 639	9 634	61 467	29 156	32 311
Paechon	159 825	75 598	84 227	40 316	18 953	21 363	119 509	56 645	62 864
Yonan	158 845	75 005	83 840	28 097	13 039	15 058	130 748	61 966	68 782
Chongdan	142 607	67 478	75 129	34 045	16 165	17 880	108 562	51 313	57 249
Ryongchon	90 102	42 324	47 778	28 052	13 182	14 870	62 050	29 142	32 908
Kwail	89 895	42 213	47 682	22 519	10 540	11 979	67 376	31 673	35 703
Phyongsong	90 753	42 820	47 933	20 663	9 743	10 920	70 090	33 077	37 013
<b>Pyongyang</b>									
<b>Total</b>	<b>3 255 288</b>	<b>1 549 778</b>	<b>1 705 510</b>	<b>2 823 414</b>	<b>1 347 210</b>	<b>1 476 204</b>	<b>431 874</b>	<b>202 568</b>	<b>229 306</b>
Central Dist.	131 333	66 371	64 962	131 333	66 371	64 962	-	-	-
Mangyongdae Dist.	321 690	153 551	168 139	315 955	150 794	165 161	5 735	2 757	2 978
Sonkyo Dist.	148 209	68 976	79 233	148 209	68 976	79 233	-	-	-
Phyongchon Dist.	181 142	86 225	94 917	181 142	86 225	94 917	-	-	-
Tongdaewon Dist.	143 561	69 566	73 995	143 561	69 566	73 995	-	-	-
Ryongsong Dist.	195 891	93 106	102 785	195 891	93 106	102 785	-	-	-
Unjong Dist.	47 569	23 831	23 738	47 569	23 831	23 738	-	-	-
Taesong Dist.	115 739	55 922	59 817	115 739	55 922	59 817	-	-	-
Moranbong Dist.	143 404	68 129	75 275	143 404	68 129	75 275	-	-	-
Sosong Dist.	147 138	70 556	76 582	147 138	70 556	76 582	-	-	-
Pothonggang Dist.	105 180	50 423	54 757	105 180	50 423	54 757	-	-	-
Taedonggang Dist.	207 081	99 444	107 637	207 081	99 444	107 637	-	-	-
Sadong Dist.	140 869	66 600	74 269	101 285	47 904	53 381	39 584	18 696	20 888
Hyongjesan Dist.	160 032	75 785	84 247	145 772	69 087	76 685	14 260	6 698	7 562
Sunan Dist.	91 791	43 143	48 648	44 229	20 810	23 419	47 562	22 333	25 229
Samsok Dist.	62 790	29 695	33 095	31 755	15 068	16 687	31 035	14 627	16 408
Sungho Dist.	85 624	40 044	45 580	59 291	27 744	31 547	26 333	12 300	14 033
Ryokpho Dist.	82 548	38 432	44 116	60 922	28 366	32 556	21 626	10 066	11 560
Rakrang Dist.	282 681	134 766	147 915	255 620	121 443	134 177	27 061	13 323	13 738
Kangnam	69 279	32 144	37 135	19 254	9 053	10 201	50 025	23 091	26 934
Junghwa	77 367	36 156	41 211	26 771	12 550	14 221	50 596	23 606	26 990
Sangwon	92 831	43 021	49 810	35 941	16 764	19 177	56 890	26 257	30 633
Kangdong	221 539	103 892	117 647	160 372	75 078	85 294	61 167	28 814	32 353

Note: Includes all individuals living in private households and institutional living quarters

Table 3. Number of Localities and Population by Population Size-Class of Locality

Province and Size-Class of Locality	Number of Localities	Population by Sex		
		Both Sexes	Male	Female
<b>DPR Korea</b>				
<b>Total</b>	<b>3 339</b>	<b>23 349 859</b>	<b>11 059 489</b>	<b>12 290 370</b>
1 000 000+	1	2 581 076	1 233 765	1 347 311
500 000 - 999 999	2	1 318 502	626 908	691 594
100 000 - 499 999	20	4 312 264	2 054 063	2 258 201
30 000 - 99 999	23	1 064 274	501 125	563 149
20 000 -29 999	63	1 507 828	711 581	796 247
15 000 -19 999	57	982 107	463 353	518 754
10 000 - 14 999	130	1 570 910	740 937	829 973
7 500 - 9 999	123	1 049 416	494 816	554 600
5 000 - 7 499	290	1 728 052	814 365	913 687
4 000 - 4 999	373	1 667 033	787 873	879 160
3 000 - 3 999	605	2 088 857	986 412	1 102 445
2 000 - 2 999	969	2 425 182	1 145 821	1 279 361
1 000 - 1 999	636	1 017 433	481 102	536 331
<1 000	47	36 925	17 368	19 557
<b>Ryongyang</b>				
<b>Total</b>	<b>182</b>	<b>719 269</b>	<b>338 705</b>	<b>380 564</b>
1 000 000+	-	-	-	-
500 000 - 999 999	-	-	-	-
100 000 - 499 999	1	174 015	82 604	91 411
30 000 - 99 999	-	-	-	-
20 000 -29 999	-	-	-	-
15 000 -19 999	1	16 704	7 833	8 871
10 000 - 14 999	6	67 035	31 466	35 569
7 500 - 9 999	8	70 082	32 796	37 286
5 000 - 7 499	14	81 978	38 398	43 580
4 000 - 4 999	7	31 479	14 746	16 733
3 000 - 3 999	18	63 011	29 470	33 541
2 000 - 2 999	41	100 740	47 563	53 177
1 000 - 1 999	65	99 145	46 807	52 338
<1 000	21	15 080	7 022	8 058
<b>North Hamgyong</b>				
<b>Total</b>	<b>310</b>	<b>2 327 362</b>	<b>1 100 172</b>	<b>1 227 190</b>
1 000 000+	-	-	-	-
500 000 - 999 999	1	614 892	292 741	322 151
100 000 - 499 999	2	313 621	147 910	165 711
30 000 - 99 999	1	92 494	43 364	49 130
20 000 -29 999	4	86 752	41 169	45 583
15 000 -19 999	9	146 685	69 116	77 569
10 000 - 14 999	16	201 180	94 755	106 425
7 500 - 9 999	10	87 881	41 663	46 218
5 000 - 7 499	25	155 520	73 363	82 157
4 000 - 4 999	35	159 356	75 084	84 272
3 000 - 3 999	30	99 595	47 141	52 454
2 000 - 2 999	103	253 001	119 071	133 930
1 000 - 1 999	72	114 535	53 919	60 616
<1 000	2	1 850	876	974

Table 3. Number of Localities and Population by Population Size-Class of Locality

Province and Size-Class of Locality	Number of Localities	Population by Sex		
		Both Sexes	Male	Female
<b>South Hamgyong</b>				
<b>Total</b>	<b>472</b>	<b>3 066 013</b>	<b>1 444 493</b>	<b>1 621 520</b>
1 000 000+	-	-	-	-
500 000 - 999 999	1	703 610	334 167	369 443
100 000 - 499 999	2	371 824	176 428	195 396
30 000 - 99 999	6	229 898	107 729	122 169
20 000 -29 999	4	90 073	42 350	47 723
15 000 -19 999	9	158 622	74 812	83 810
10 000 - 14 999	14	171 855	80 610	91 245
7 500 - 9 999	10	82 763	38 721	44 042
5 000 - 7 499	35	208 296	97 542	110 754
4 000 - 4 999	34	153 271	71 714	81 557
3 000 - 3 999	85	294 190	137 610	156 580
2 000 - 2 999	176	445 320	209 408	235 912
1 000 - 1 999	92	152 931	71 812	81 119
<1 000	4	3 360	1 590	1 770
<b>Kangwon</b>				
<b>Total</b>	<b>309</b>	<b>1 477 582</b>	<b>695 067</b>	<b>782 515</b>
1 000 000+	-	-	-	-
500 000 - 999 999	-	-	-	-
100 000 - 499 999	1	328 467	155 903	172 564
30 000 - 99 999	2	124 197	57 863	66 334
20 000 -29 999	2	46 193	21 511	24 682
15 000 -19 999	4	68 780	32 273	36 507
10 000 - 14 999	9	106 481	49 889	56 592
7 500 - 9 999	8	66 514	31 000	35 514
5 000 - 7 499	19	112 720	52 761	59 959
4 000 - 4 999	22	97 204	45 658	51 546
3 000 - 3 999	37	126 974	59 577	67 397
2 000 - 2 999	92	226 804	106 882	119 922
1 000 - 1 999	105	166 898	78 731	88 167
<1 000	8	6 350	3 019	3 331
<b>Jagang</b>				
<b>Total</b>	<b>247</b>	<b>1 299 830</b>	<b>616 828</b>	<b>683 002</b>
1 000 000+	-	-	-	-
500 000 - 999 999	-	-	-	-
100 000 - 499 999	2	388 064	184 852	203 212
30 000 - 99 999	2	114 165	54 001	60 164
20 000 -29 999	3	73 571	34 936	38 635
15 000 -19 999	-	-	-	-
10 000 - 14 999	10	114 142	53 778	60 364
7 500 - 9 999	7	60 055	28 271	31 784
5 000 - 7 499	8	52 043	24 473	27 570
4 000 - 4 999	13	57 362	27 267	30 095
3 000 - 3 999	31	105 607	50 177	55 430
2 000 - 2 999	79	196 348	93 099	103 249
1 000 - 1 999	86	133 099	63 413	69 686
<1 000	6	5 374	2 561	2 813

Table 3. Number of Localities and Population by Population Size-Class of Locality

Province and Size-Class of Locality	Number of Localities	Population by Sex		
		Both Sexes	Male	Female
<b>North Phyongan</b>				
<b>Total</b>	<b>482</b>	<b>2 728 662</b>	<b>1 291 443</b>	<b>1 437 219</b>
1 000 000+	-	-	-	-
500 000 - 999 999	-	-	-	-
100 000 - 499 999	3	591 871	280 239	311 632
30 000 - 99 999	2	66 629	31 307	35 322
20 000 -29 999	14	339 256	160 582	178 674
15 000 -19 999	8	137 759	65 119	72 640
10 000 - 14 999	12	141 292	67 063	74 229
7 500 - 9 999	18	153 904	72 426	81 478
5 000 - 7 499	40	232 211	109 834	122 377
4 000 - 4 999	50	225 322	106 249	119 073
3 000 - 3 999	97	333 744	158 300	175 444
2 000 - 2 999	141	357 437	169 822	187 615
1 000 - 1 999	92	145 185	68 620	76 565
<1 000	5	4 052	1 882	2 170
<b>South Phyongan</b>				
<b>Total</b>	<b>420</b>	<b>4 051 696</b>	<b>1 928 935</b>	<b>2 122 761</b>
1 000 000+	-	-	-	-
500 000 - 999 999	-	-	-	-
100 000 - 499 999	6	1 438 791	688 699	750 092
30 000 - 99 999	6	237 607	112 368	125 239
20 000 -29 999	14	336 157	159 444	176 713
15 000 - 19 999	10	173 710	82 482	91 228
10 000 - 14 999	39	466 002	221 389	244 613
7 500 - 9 999	33	289 051	137 212	151 839
5 000 - 7 499	54	322 592	152 593	169 999
4 000 - 4 999	63	280 923	133 886	147 037
3 000 - 3 999	69	240 487	114 007	126 480
2 000 - 2 999	76	187 638	89 258	98 380
1 000 - 1 999	50	78 738	37 597	41 141
<1 000	-	-	-	-
<b>North Hwanghae</b>				
<b>Total</b>	<b>344</b>	<b>2 113 672</b>	<b>1 003 112</b>	<b>1 110 560</b>
1 000 000+	-	-	-	-
500 000 - 999 999	-	-	-	-
100 000 - 499 999	2	464 012	220 834	243 178
30 000 - 99 999	3	165 582	78 760	86 822
20 000 -29 999	6	147 055	69 042	78 013
15 000 -19 999	7	118 222	55 968	62 254
10 000 - 14 999	6	74 401	34 904	39 497
7 500 - 9 999	13	108 418	50 997	57 421
5 000 - 7 499	33	195 140	92 487	102 653
4 000 - 4 999	62	271 740	129 050	142 690
3 000 - 3 999	80	276 493	131 600	144 893
2 000 - 2 999	87	218 259	103 956	114 303
1 000 - 1 999	44	73 491	35 096	38 395
<1 000	1	859	418	441

**Table 3. Number of Localities and Population by Population Size-Class of Locality**

Province and Size-Class of Locality	Number of Localities	Population by Sex		
		Both Sexes	Male	Female
<b>South Hwanghae</b>				
<b>Total</b>	<b>441</b>	<b>2 310 485</b>	<b>1 090 956</b>	<b>1 219 529</b>
1 000 000+	-	-	-	-
500 000 - 999 999	-	-	-	-
100 000 - 499 999	1	241 599	116 594	125 005
30 000 - 99 999	1	33 702	15 733	17 969
20 000 -29 999	14	339 978	159 632	180 346
15 000 -19 999	5	88 069	41 297	46 772
10 000 - 14 999	10	125 554	59 013	66 541
7 500 - 9 999	9	72 652	34 049	38 603
5 000 - 7 499	46	270 130	127 219	142 911
4 000 - 4 999	66	297 361	140 107	157 254
3 000 - 3 999	136	470 920	222 322	248 598
2 000 - 2 999	130	329 998	155 794	174 204
1 000 - 1 999	23	40 522	19 196	21 326
<1 000	-	-	-	-
<b>Pyongyang</b>				
<b>Total</b>	<b>132</b>	<b>3 255 288</b>	<b>1 549 778</b>	<b>1 705 510</b>
1 000 000+	1	2 581 076	1 233 765	1 347 311
500 000 - 999 999	-	-	-	-
100 000 - 499 999	-	-	-	-
30 000 - 99 999	-	-	-	-
20 000 -29 999	2	48 793	22 915	25 878
15 000 -19 999	4	73 556	34 453	39 103
10 000 - 14 999	8	102 968	48 070	54 898
7 500 - 9 999	7	58 096	27 681	30 415
5 000 - 7 499	16	97 422	45 695	51 727
4 000 - 4 999	21	93 015	44 112	48 903
3 000 - 3 999	22	77 836	36 208	41 628
2 000 - 2 999	44	109 637	50 968	58 669
1 000 - 1 999	7	12 889	5 911	6 978
<1 000	-	-	-	-

*Note: Includes all individuals living in regular households and institutional living quarters.*



Table 4. Population by 5-year Age Group and by Sex, by Province and by Urban-Rural

Age Group And Province	All Areas			Urban			Rural		
	Both Sexes	Male	Female	Both Sexes	Male	Female	Both Sexes	Male	Female
<b>DPR Korea</b>									
<b>Total</b>	<b>23 349 859</b>	<b>11 059 489</b>	<b>12 290 370</b>	<b>14 155 393</b>	<b>6 716 215</b>	<b>7 439 178</b>	<b>9 194 466</b>	<b>4 343 274</b>	<b>4 851 192</b>
0	341 461	174 268	167 193	199 007	101 587	97 420	142 454	72 681	69 773
1-4	1 368 578	697 905	670 673	794 602	405 438	389 164	573 976	292 467	281 509
5-9	1 846 785	943 048	903 737	1 074 221	549 145	525 076	772 564	393 903	378 661
10-14	2 021 350	1 035 282	986 068	1 168 423	601 684	566 739	852 927	433 598	419 329
15-19	1 862 996	883 962	979 034	1 131 912	543 694	588 218	731 084	340 268	390 816
20-24	1 441 348	555 939	885 409	884 212	350 183	534 029	557 136	205 756	351 380
25-29	1 649 846	801 191	848 655	1 024 997	500 104	524 893	624 849	301 087	323 762
30-34	1 672 559	845 920	826 639	1 034 546	520 674	513 872	638 013	325 246	312 767
35-39	2 207 104	1 110 831	1 096 273	1 372 573	695 278	677 295	834 531	415 553	418 978
40-44	2 010 254	1 000 048	1 010 206	1 233 232	615 179	618 053	777 022	384 869	392 153
45-49	1 556 339	762 940	793 399	959 811	469 458	490 353	596 528	293 482	303 046
50-54	1 314 088	636 756	677 332	822 746	397 004	425 742	491 342	239 752	251 590
55-59	902 408	423 158	479 250	552 813	256 733	296 080	349 595	166 425	183 170
60-64	1 058 141	476 605	581 536	640 330	284 780	355 550	417 811	191 825	225 986
65-69	913 274	379 426	533 848	559 114	230 165	328 949	354 160	149 261	204 899
70-74	662 617	228 276	434 341	395 860	134 204	261 656	266 757	94 072	172 685
75-79	335 462	79 226	256 236	198 574	46 959	151 615	136 888	32 267	104 621
80+	185 249	24 708	160 541	108 420	13 946	94 474	76 829	10 762	66 067
<b>Ryganggang</b>									
<b>Total</b>	<b>719 269</b>	<b>338 705</b>	<b>380 564</b>	<b>464 690</b>	<b>218 834</b>	<b>245 856</b>	<b>254 579</b>	<b>119 871</b>	<b>134 708</b>
0	10 332	5 278	5 054	6 411	3 282	3 129	3 921	1 996	1 925
1-4	41 613	21 190	20 423	25 711	13 071	12 640	15 902	8 119	7 783
5-9	59 962	30 581	29 381	36 298	18 574	17 724	23 664	12 007	11 657
10-14	65 934	33 791	32 143	41 623	21 383	20 240	24 311	12 408	11 903
15-19	59 617	28 007	31 610	38 936	18 380	20 556	20 681	9 627	11 054
20-24	41 767	14 832	26 935	27 063	9 571	17 492	14 704	5 261	9 443
25-29	49 593	23 826	25 767	33 026	15 798	17 228	16 567	8 028	8 539
30-34	50 573	25 272	25 301	33 219	16 843	16 376	17 354	8 429	8 925
35-39	65 073	32 672	32 401	42 038	21 029	21 009	23 035	11 643	11 392
40-44	58 951	29 391	29 560	38 567	19 263	19 304	20 384	10 128	10 256
45-49	46 244	22 567	23 677	30 308	14 636	15 672	15 936	7 931	8 005
50-54	39 732	19 237	20 495	26 698	12 892	13 806	13 034	6 345	6 689
55-59	26 951	12 753	14 198	17 634	8 392	9 242	9 317	4 361	4 956
60-64	34 146	15 587	18 559	22 607	10 217	12 390	11 539	5 370	6 169
65-69	29 442	12 434	17 008	19 494	8 193	11 301	9 948	4 241	5 707
70-74	21 738	7 666	14 072	13 934	4 978	8 956	7 804	2 688	5 116
75-79	11 120	2 708	8 412	7 034	1 783	5 251	4 086	925	3 161
80+	6 481	913	5 568	4 089	549	3 540	2 392	364	2 028
<b>North Hamgyong</b>									
<b>Total</b>	<b>2 327 362</b>	<b>1 100 172</b>	<b>1 227 190</b>	<b>1 645 886</b>	<b>778 985</b>	<b>866 901</b>	<b>681 476</b>	<b>321 187</b>	<b>360 289</b>
0	34 271	17 476	16 795	23 142	11 829	11 313	11 129	5 647	5 482
1-4	135 593	69 064	66 529	95 598	48 856	46 742	39 995	20 208	19 787
5-9	186 207	94 776	91 431	129 787	66 049	63 738	56 420	28 727	27 693
10-14	197 666	101 300	96 366	137 239	70 851	66 388	60 427	30 449	29 978
15-19	188 574	89 200	99 374	132 535	62 970	69 565	56 039	26 230	29 809

Table 4. Population by 5-year Age Group and by Sex, by Province and by Urban-Rural

Age Group And Province	All Areas			Urban			Rural		
	Both Sexes	Male	Female	Both Sexes	Male	Female	Both Sexes	Male	Female
20-24	142 687	53 644	89 043	100 787	38 110	62 677	41 900	15 534	26 366
25-29	165 168	80 222	84 946	118 925	57 474	61 451	46 243	22 748	23 495
30-34	167 501	85 154	82 347	120 288	61 044	59 244	47 213	24 110	23 103
35-39	221 091	111 484	109 607	158 465	80 339	78 126	62 626	31 145	31 481
40-44	204 204	101 127	103 077	145 106	72 037	73 069	59 098	29 090	30 008
45-49	152 111	74 585	77 526	107 720	52 792	54 928	44 391	21 793	22 598
50-54	130 412	62 807	67 605	94 329	45 279	49 050	36 083	17 528	18 555
55-59	86 254	40 844	45 410	61 101	28 834	32 267	25 153	12 010	13 143
60-64	105 294	47 218	58 076	74 239	33 253	40 986	31 055	13 965	17 090
65-69	90 162	37 324	52 838	63 651	25 997	37 654	26 511	11 327	15 184
70-74	67 174	23 343	43 831	47 051	16 108	30 943	20 123	7 235	12 888
75-79	33 979	8 161	25 818	23 494	5 602	17 892	10 485	2 559	7 926
80+	19 014	2 443	16 571	12 429	1 561	10 868	6 585	882	5 703
<b>South Hamgyong</b>									
<b>Total</b>	<b>3 066 013</b>	<b>1 444 493</b>	<b>1 621 520</b>	<b>1 811 074</b>	<b>856 008</b>	<b>955 066</b>	<b>1 254 939</b>	<b>588 485</b>	<b>666 454</b>
0	45 363	23 177	22 186	25 996	13 320	12 676	19 367	9 857	9 510
1-4	181 846	92 774	89 072	104 511	53 320	51 191	77 335	39 454	37 881
5-9	244 163	125 058	119 105	140 022	71 932	68 090	104 141	53 126	51 015
10-14	258 733	132 544	126 189	146 504	75 801	70 703	112 229	56 743	55 486
15-19	238 530	111 658	126 872	140 591	66 807	73 784	97 939	44 851	53 088
20-24	178 031	62 922	115 109	105 863	38 633	67 230	72 168	24 289	47 879
25-29	215 253	104 496	110 757	129 353	63 067	66 286	85 900	41 429	44 471
30-34	221 005	112 308	108 697	133 951	67 929	66 022	87 054	44 379	42 675
35-39	294 930	147 543	147 387	178 034	89 841	88 193	116 896	57 702	59 194
40-44	268 240	133 029	135 211	158 742	79 255	79 487	109 498	53 774	55 724
45-49	205 634	100 190	105 444	122 127	59 067	63 060	83 507	41 123	42 384
50-54	172 228	83 629	88 599	105 926	51 226	54 700	66 302	32 403	33 899
55-59	115 811	54 337	61 474	68 660	32 022	36 638	47 151	22 315	24 836
60-64	142 257	64 009	78 248	84 126	37 144	46 982	58 131	26 865	31 266
65-69	122 238	51 040	71 198	73 626	30 428	43 198	48 612	20 612	28 000
70-74	90 026	31 133	58 893	52 706	17 973	34 733	37 320	13 160	24 160
75-79	45 655	11 040	34 615	26 095	6 341	19 754	19 560	4 699	14 861
80+	26 070	3 606	22 464	14 241	1 902	12 339	11 829	1 704	10 125
<b>Kangwon</b>									
<b>Total</b>	<b>1 477 582</b>	<b>695 067</b>	<b>782 515</b>	<b>725 611</b>	<b>341 462</b>	<b>384 149</b>	<b>751 971</b>	<b>353 605</b>	<b>398 366</b>
0	22 490	11 513	10 977	9 193	4 707	4 486	13 297	6 806	6 491
1-4	86 172	44 125	42 047	36 504	18 663	17 841	49 668	25 462	24 206
5-9	116 359	59 415	56 944	53 041	27 001	26 040	63 318	32 414	30 904
10-14	139 370	71 228	68 142	67 791	34 859	32 932	71 579	36 369	35 210
15-19	123 615	57 812	65 803	61 465	29 432	32 033	62 150	28 380	33 770
20-24	87 760	31 221	56 539	42 874	15 835	27 039	44 886	15 386	29 500
25-29	106 549	51 555	54 994	51 474	25 913	25 561	55 075	25 642	29 433
30-34	109 501	55 175	54 326	53 502	26 610	26 892	55 999	28 565	27 434
35-39	137 688	69 041	68 647	69 900	35 440	34 460	67 788	33 601	34 187
40-44	127 498	62 060	65 438	63 746	30 937	32 809	63 752	31 123	32 629
45-49	98 587	47 809	50 778	49 500	23 859	25 641	49 087	23 950	25 137
50-54	74 264	35 891	38 373	38 847	18 436	20 411	35 417	17 455	17 962

Table 4. Population by 5-year Age Group and by Sex, by Province and by Urban-Rural

Age Group And Province	All Areas			Urban			Rural		
	Both Sexes	Male	Female	Both Sexes	Male	Female	Both Sexes	Male	Female
55-59	49 645	23 061	26 584	25 644	11 575	14 069	24 001	11 486	12 515
60-64	64 735	29 204	35 531	33 619	14 884	18 735	31 116	14 320	16 796
65-69	55 788	23 492	32 296	29 424	12 220	17 204	26 364	11 272	15 092
70-74	43 690	15 203	28 487	22 194	7 538	14 656	21 496	7 665	13 831
75-79	22 042	5 488	16 554	11 027	2 700	8 327	11 015	2 788	8 227
80+	11 829	1 774	10 055	5 866	853	5 013	5 963	921	5 042
<b>Jagang</b>									
<b>Total</b>	<b>1 299 830</b>	<b>616 828</b>	<b>683 002</b>	<b>828 253</b>	<b>392 660</b>	<b>435 593</b>	<b>471 577</b>	<b>224 168</b>	<b>247 409</b>
0	18 804	9 583	9 221	11 838	6 054	5 784	6 966	3 529	3 437
1-4	77 867	39 771	38 096	48 536	24 819	23 717	29 331	14 952	14 379
5-9	102 691	52 504	50 187	61 591	31 508	30 083	41 100	20 996	20 104
10-14	109 360	56 004	53 356	64 070	32 912	31 158	45 290	23 092	22 198
15-19	97 732	46 080	51 652	61 385	29 060	32 325	36 347	17 020	19 327
20-24	79 637	30 124	49 513	51 464	19 529	31 935	28 173	10 595	17 578
25-29	90 309	44 388	45 921	61 242	29 999	31 243	29 067	14 389	14 678
30-34	87 909	44 383	43 526	58 820	29 603	29 217	29 089	14 780	14 309
35-39	116 346	58 545	57 801	75 946	38 844	37 102	40 400	19 701	20 699
40-44	112 226	55 765	56 461	70 494	35 077	35 417	41 732	20 688	21 044
45-49	94 220	46 271	47 949	60 672	29 527	31 145	33 548	16 744	16 804
50-54	85 675	41 783	43 892	56 646	27 265	29 381	29 029	14 518	14 511
55-59	55 420	26 071	29 349	36 211	16 745	19 466	19 209	9 326	9 883
60-64	59 240	26 768	32 472	38 961	17 374	21 587	20 279	9 394	10 885
65-69	50 935	21 291	29 644	32 856	13 891	18 965	18 079	7 400	10 679
70-74	34 371	12 025	22 346	21 171	7 269	13 902	13 200	4 756	8 444
75-79	17 453	4 168	13 285	10 581	2 461	8 120	6 872	1 707	5 165
80+	9 635	1 304	8 331	5 769	723	5 046	3 866	581	3 285
<b>North Phyongan</b>									
<b>Total</b>	<b>2 728 662</b>	<b>1 291 443</b>	<b>1 437 219</b>	<b>1 431 936</b>	<b>677 207</b>	<b>754 729</b>	<b>1 296 726</b>	<b>614 236</b>	<b>682 490</b>
0	40 336	20 631	19 705	20 585	10 513	10 072	19 751	10 118	9 633
1-4	165 563	84 603	80 960	83 548	42 774	40 774	82 015	41 829	40 186
5-9	213 282	109 010	104 272	104 453	53 383	51 070	108 829	55 627	53 202
10-14	238 078	122 135	115 943	117 807	60 688	57 119	120 271	61 447	58 824
15-19	209 862	98 030	111 832	109 321	51 363	57 958	100 541	46 667	53 874
20-24	153 717	54 738	98 979	80 836	29 198	51 638	72 881	25 540	47 341
25-29	189 467	90 906	98 561	103 590	49 634	53 956	85 877	41 272	44 605
30-34	193 445	97 837	95 608	104 591	52 468	52 123	88 854	45 369	43 485
35-39	256 858	128 242	128 616	140 493	70 654	69 839	116 365	57 588	58 777
40-44	240 943	119 252	121 691	128 841	63 930	64 911	112 102	55 322	56 780
45-49	188 993	93 105	95 888	100 957	49 490	51 467	88 036	43 615	44 421
50-54	167 211	81 259	85 952	92 339	44 633	47 706	74 872	36 626	38 246
55-59	106 513	50 542	55 971	56 398	26 256	30 142	50 115	24 286	25 829
60-64	124 476	56 854	67 622	65 283	29 453	35 830	59 193	27 401	31 792
65-69	107 046	45 150	61 896	55 939	23 423	32 516	51 107	21 727	29 380
70-74	76 062	26 923	49 139	38 884	13 266	25 618	37 178	13 657	23 521
75-79	37 507	9 353	28 154	18 987	4 722	14 265	18 520	4 631	13 889
80+	19 303	2 873	16 430	9 084	1 359	7 725	10 219	1 514	8 705

Table 4. Population by 5-year Age Group and by Sex, by Province and by Urban-Rural

Age Group And Province	All Areas			Urban			Rural		
	Both Sexes	Male	Female	Both Sexes	Male	Female	Both Sexes	Male	Female
<b>South Phyongan</b>									
<b>Total</b>	<b>4 051 696</b>	<b>1 928 935</b>	<b>2 122 761</b>	<b>2 629 943</b>	<b>1 253 805</b>	<b>1 376 138</b>	<b>1 421 753</b>	<b>675 130</b>	<b>746 623</b>
0	60 672	30 932	29 740	38 925	19 925	19 000	21 747	11 007	10 740
1-4	237 083	120 729	116 354	149 490	76 034	73 456	87 593	44 695	42 898
5-9	309 652	158 135	151 517	194 381	99 277	95 104	115 271	58 858	56 413
10-14	335 941	172 295	163 646	209 100	107 354	101 746	126 841	64 941	61 900
15-19	328 568	158 187	170 381	213 470	103 799	109 671	115 098	54 388	60 710
20-24	265 628	110 140	155 488	173 905	73 000	100 905	91 723	37 140	54 583
25-29	293 624	142 073	151 551	195 242	94 871	100 371	98 382	47 202	51 180
30-34	290 455	145 175	145 280	191 200	95 387	95 813	99 255	49 788	49 467
35-39	396 132	199 792	196 340	262 346	132 985	129 361	133 786	66 807	66 979
40-44	360 348	180 253	180 095	235 838	118 166	117 672	124 510	62 087	62 423
45-49	278 282	136 889	141 393	182 674	89 535	93 139	95 608	47 354	48 254
50-54	224 870	109 437	115 433	151 722	73 724	77 998	73 148	35 713	37 435
55-59	153 768	71 974	81 794	100 069	46 802	53 267	53 699	25 172	28 527
60-64	174 370	78 681	95 689	112 733	49 925	62 808	61 637	28 756	32 881
65-69	149 071	61 753	87 318	97 484	40 178	57 306	51 587	21 575	30 012
70-74	107 151	36 255	70 896	68 551	22 816	45 735	38 600	13 439	25 161
75-79	54 014	12 252	41 762	33 575	7 725	25 850	20 439	4 527	15 912
80+	32 067	3 983	28 084	19 238	2 302	16 936	12 829	1 681	11 148
<b>North Hwanghae</b>									
<b>Total</b>	<b>2 113 672</b>	<b>1 003 112</b>	<b>1 110 560</b>	<b>972 632</b>	<b>461 240</b>	<b>511 392</b>	<b>1 141 040</b>	<b>541 872</b>	<b>599 168</b>
0	30 811	15 722	15 089	13 240	6 664	6 576	17 571	9 058	8 513
1-4	122 735	62 568	60 167	49 543	25 071	24 472	73 192	37 497	35 695
5-9	168 720	85 938	82 782	72 020	36 578	35 442	96 700	49 360	47 340
10-14	191 502	97 870	93 632	83 302	43 026	40 276	108 200	54 844	53 356
15-19	173 284	82 761	90 523	82 082	39 760	42 322	91 202	43 001	48 201
20-24	135 489	54 744	80 745	62 568	25 949	36 619	72 921	28 795	44 126
25-29	151 770	73 676	78 094	71 256	34 991	36 265	80 514	38 685	41 829
30-34	151 080	76 828	74 252	70 209	35 018	35 191	80 871	41 810	39 061
35-39	198 932	99 792	99 140	94 935	47 769	47 166	103 997	52 023	51 974
40-44	179 663	89 154	90 509	84 748	42 008	42 740	94 915	47 146	47 769
45-49	138 508	67 931	70 577	66 259	32 621	33 638	72 249	35 310	36 939
50-54	116 312	56 370	59 942	56 577	27 187	29 390	59 735	29 183	30 552
55-59	78 565	36 578	41 987	36 480	16 565	19 915	42 085	20 013	22 072
60-64	91 104	40 835	50 269	42 569	18 654	23 915	48 535	22 181	26 354
65-69	78 168	32 381	45 787	37 322	15 370	21 952	40 846	17 011	23 835
70-74	59 990	20 554	39 436	27 955	9 526	18 429	32 035	11 028	21 007
75-79	30 459	7 159	23 300	14 196	3 477	10 719	16 263	3 682	12 581
80+	16 580	2 251	14 329	7 371	1 006	6 365	9 209	1 245	7 964
<b>South Hwanghae</b>									
<b>Total</b>	<b>2 310 485</b>	<b>1 090 956</b>	<b>1 219 529</b>	<b>821 954</b>	<b>388 804</b>	<b>433 150</b>	<b>1 488 531</b>	<b>702 152</b>	<b>786 379</b>
0	32 140	16 406	15 734	10 654	5 387	5 267	21 486	11 019	10 467
1-4	133 621	68 325	65 296	42 508	21 803	20 705	91 113	46 522	44 591
5-9	192 275	98 418	93 857	64 405	33 061	31 344	127 870	65 357	62 513
10-14	222 104	113 881	108 223	75 809	39 312	36 497	146 295	74 569	71 726
15-19	187 769	88 275	99 494	70 841	34 311	36 530	116 928	53 964	62 964

Table 4. Population by 5-year Age Group and by Sex, by Province and by Urban-Rural

Age Group And Province	All Areas			Urban			Rural		
	Both Sexes	Male	Female	Both Sexes	Male	Female	Both Sexes	Male	Female
20-24	135 817	49 348	86 469	48 707	18 265	30 442	87 110	31 083	56 027
25-29	151 467	72 980	78 487	55 584	26 959	28 625	95 883	46 021	49 862
30-34	156 173	79 188	76 985	54 417	27 247	27 170	101 756	51 941	49 815
35-39	205 090	103 002	102 088	74 418	37 370	37 048	130 672	65 632	65 040
40-44	184 420	91 623	92 797	67 420	33 496	33 924	117 000	58 127	58 873
45-49	140 462	68 762	71 700	52 959	25 880	27 079	87 503	42 882	44 621
50-54	137 571	66 856	70 715	54 544	26 980	27 564	83 027	39 876	43 151
55-59	94 318	44 265	50 053	32 555	14 967	17 588	61 763	29 298	32 465
60-64	115 207	52 060	63 147	38 791	16 906	21 885	76 416	35 154	41 262
65-69	98 178	41 154	57 024	34 596	14 076	20 520	63 582	27 078	36 504
70-74	73 242	25 394	47 848	25 868	8 694	17 174	47 374	16 700	30 674
75-79	36 430	8 867	27 563	13 273	3 342	9 931	23 157	5 525	17 632
80+	14 201	2 152	12 049	4 605	748	3 857	9 596	1 404	8 192
<b>Pyongyang</b>									
<b>Total</b>	<b>3 255 288</b>	<b>1 549 778</b>	<b>1 705 510</b>	<b>2 823 414</b>	<b>1 347 210</b>	<b>1 476 204</b>	<b>431 874</b>	<b>202 568</b>	<b>229 306</b>
0	46 242	23 550	22 692	39 023	19 906	19 117	7 219	3 644	3 575
1-4	186 485	94 756	91 729	158 653	81 027	77 626	27 832	13 729	14 103
5-9	253 474	129 213	124 261	218 223	111 782	106 441	35 251	17 431	17 820
10-14	262 662	134 234	128 428	225 178	115 498	109 680	37 484	18 736	18 748
15-19	255 445	123 952	131 493	221 286	107 812	113 474	34 159	16 140	18 019
20-24	220 815	94 226	126 589	190 145	82 093	108 052	30 670	12 133	18 537
25-29	236 646	117 069	119 577	205 305	101 398	103 907	31 341	15 671	15 670
30-34	244 917	124 600	120 317	214 349	108 525	105 824	30 568	16 075	14 493
35-39	314 964	160 718	154 246	275 998	141 007	134 991	38 966	19 711	19 255
40-44	273 761	138 394	135 367	239 730	121 010	118 720	34 031	17 384	16 647
45-49	213 298	104 831	108 467	186 635	92 051	94 584	26 663	12 780	13 883
50-54	165 813	79 487	86 326	145 118	69 382	75 736	20 695	10 105	10 590
55-59	135 163	62 733	72 430	118 061	54 575	63 486	17 102	8 158	8 944
60-64	147 312	65 389	81 923	127 402	56 970	70 432	19 910	8 419	11 491
65-69	132 246	53 407	78 839	114 722	46 389	68 333	17 524	7 018	10 506
70-74	89 173	29 780	59 393	77 546	26 036	51 510	11 627	3 744	7 883
75-79	46 803	10 030	36 773	40 312	8 806	31 506	6 491	1 224	5 267
80+	30 069	3 409	26 660	25 728	2 943	22 785	4 341	466	3 875

Note: Includes all individuals living in private households and institutional living quarters.

Table 5. Population by Nationality, by 5-year age Group and by Sex

Age Group	All Areas			Koreans			Other Nationalities		
	Both Sexes	Male	Female	Both Sexes	Male	Female	Both Sexes	Male	Female
<b>All Ages</b>	<b>23 349 859</b>	<b>11 059 489</b>	<b>12 290 370</b>	<b>23 349 326</b>	<b>11 059 431</b>	<b>12 289 895</b>	<b>533</b>	<b>58</b>	<b>475</b>
0-4	1 710 039	872 173	837 866	1 710 039	872 173	837 866	-	-	-
5-9	1 846 785	943 048	903 737	1 846 785	943 048	903 737	-	-	-
10-14	2 021 350	1 035 282	986 068	2 021 350	1 035 282	986 068	-	-	-
15-19	1 862 996	883 962	979 034	1 862 996	883 962	979 034	-	-	-
20-24	1 441 348	555 939	885 409	1 441 348	555 939	885 409	-	-	-
25-29	1 649 846	801 191	848 655	1 649 841	801 188	848 653	5	3	2
30-34	1 672 559	845 920	826 639	1 672 542	845 914	826 628	17	6	11
35-39	2 207 104	1 110 831	1 096 273	2 207 088	1 110 824	1 096 264	16	7	9
40-44	2 010 254	1 000 048	1 010 206	2 010 236	1 000 045	1 010 191	18	3	15
45-49	1 556 339	762 940	793 399	1 556 325	762 938	793 387	14	2	12
50-54	1 314 088	636 756	677 332	1 314 059	636 753	677 306	29	3	26
55-59	902 408	423 158	479 250	902 361	423 154	479 207	47	4	43
60-64	1 058 141	476 605	581 536	1 058 069	476 595	581 474	72	10	62
65-69	913 274	379 426	533 848	913 168	379 416	533 752	106	10	96
70-74	662 617	228 276	434 341	662 510	228 268	434 242	107	8	99
75-79	335 462	79 226	256 236	335 409	79 226	256 183	53	-	53
80 +	185 249	24 708	160 541	185 200	24 706	160 494	49	2	47

Note: Includes all individuals living in private households and institutional living quarters.

Table 6. Population by Relationship to Head of Household, by Marital Status, by Sex and by Province

Sex of Family Member, Relationship to Head of Household and Province	Total	Marital Status			
		Single	Married	Separated	Widowed
<b>DPR Korea</b>					
<b>Total</b>	<b>23 133 692</b>	<b>9 430 099</b>	<b>12 027 930</b>	<b>77 441</b>	<b>1 598 222</b>
Male	10 921 662	4 811 381	5 988 121	15 351	106 809
Female	12 212 030	4 618 718	6 039 809	62 090	1 491 413
Head of Household	5 887 471	209 757	5 315 716	46 290	315 708
Male	5 408 074	143 694	5 221 731	10 749	31 900
Female	479 397	66 063	93 985	35 541	283 808
Spouse of Head	5 262 182	-	5 262 182	-	-
Male	45 686	-	45 686	-	-
Female	5 216 496	-	5 216 496	-	-
Child	8 758 645	8 714 798	24 931	11 792	7 124
Male	4 424 657	4 415 367	7 220	1 590	480
Female	4 333 988	4 299 431	17 711	10 202	6 644
Grandchild	60 272	59 934	326	7	5
Male	29 666	29 604	61	1	-
Female	30 606	30 330	265	6	5
Son/Daughter-in-law	17 509	-	16 179	-	1 330
Male	9 399	-	9 259	-	140
Female	8 110	-	6 920	-	1 190
Parent/Parent-in-law	2 412 061	-	1 182 377	4 981	1 224 703
Male	662 197	-	590 651	441	71 105
Female	1 749 864	-	591 726	4 540	1 153 598
Other Relative	689 755	418 657	212 290	13 000	45 808
Male	322 719	210 014	107 617	2 286	2 802
Female	367 036	208 643	104 673	10 714	43 006
Not related	45 797	26 953	13 929	1 371	3 544
Male	19 264	12 702	5 896	284	382
Female	26 533	14 251	8 033	1 087	3 162
<b>Ryanggang</b>					
<b>Total</b>	<b>713 278</b>	<b>295 401</b>	<b>367 313</b>	<b>2 218</b>	<b>48 346</b>
Male	334 934	149 678	181 936	424	2 896
Female	378 344	145 723	185 377	1 794	45 450
Head of Household	183 200	4 542	166 743	1 424	10 491
Male	167 617	3 294	163 182	288	853
Female	15 583	1 248	3 561	1 136	9 638
Spouse of Head	164 021	-	164 021	-	-
Male	912	-	912	-	-
Female	163 109	-	163 109	-	-

Table 6. Population by Relationship to Head of Household, by Marital Status, by Sex and by Province

Sex of Family Member, Relationship to Head of Household and Province	Total	Marital Status			
		Single	Married	Separated	Widowed
Child	280 628	278 587	1 333	445	263
Male	140 406	139 990	342	59	15
Female	140 222	138 597	991	386	248
Grandchild	2 889	2 877	12	-	-
Male	1 475	1 472	3	-	-
Female	1 414	1 405	9	-	-
Son/Daughter-in-law	946	-	922	-	24
Male	569	-	566	-	3
Female	377	-	356	-	21
Parent/Parent-in-law	67 262	-	30 688	106	36 468
Male	17 245	-	15 283	14	1 948
Female	50 017	-	15 405	92	34 520
Other Relative	13 090	8 619	3 256	217	998
Male	6 159	4 554	1 492	53	60
Female	6 931	4 065	1 764	164	938
Not related	1 242	776	338	26	102
Male	551	368	156	10	17
Female	691	408	182	16	85
<b>North Hamgyong</b>					
<b>Total</b>	<b>2 308 056</b>	<b>937 407</b>	<b>1 196 082</b>	<b>7 506</b>	<b>167 061</b>
Male	1 088 219	477 713	594 310	1 281	14 915
Female	1 219 837	459 694	601 772	6 225	152 146
Head of Household	587 844	16 098	526 738	4 302	40 706
Male	534 358	12 113	516 646	837	4 762
Female	53 486	3 985	10 092	3 465	35 944
Spouse of Head	522 749	-	522 749	-	-
Male	6 296	-	6 296	-	-
Female	516 453	-	516 453	-	-
Child	882 110	876 187	3 742	1 606	575
Male	445 414	444 134	995	197	88
Female	436 696	432 053	2 747	1 409	487
Grandchild	7 198	7 142	55	-	1
Male	3 524	3 508	16	-	-
Female	3 674	3 634	39	-	1
Son/Daughter-in-law	2 550	-	2 453	-	97
Male	1 374	-	1 351	-	23
Female	1 176	-	1 102	-	74



Table 6. Population by Relationship to Head of Household, by Marital Status, by Sex and by Province

Sex of Family Member, Relationship to Head of Household and Province	Total	Marital Status			
		Single	Married	Separated	Widowed
Parent/Parent-in-law	246 497	-	124 981	355	121 161
Male	71 943	-	62 219	35	9 689
Female	174 554	-	62 762	320	111 472
Other Relative	54 657	35 403	13 996	1 096	4 162
Male	23 524	16 673	6 362	183	306
Female	31 133	18 730	7 634	913	3 856
Not related	4 451	2 577	1 368	147	359
Male	1 786	1 285	425	29	47
Female	2 665	1 292	943	118	312
<b>South Hamgyong</b>					
<b>Total</b>	<b>3 047 201</b>	<b>1 246 065</b>	<b>1 592 470</b>	<b>9 776</b>	<b>198 890</b>
Male	1 433 103	627 466	791 287	2 022	12 328
Female	1 614 098	618 599	801 183	7 754	186 562
Head of Household	777 207	34 780	702 510	5 797	34 120
Male	717 492	23 140	689 085	1 486	3 781
Female	59 715	11 640	13 425	4 311	30 339
Spouse of Head	696 146	-	696 146	-	-
Male	7 324	-	7 324	-	-
Female	688 822	-	688 822	-	-
Child	1 148 678	1 144 518	2 414	1 525	221
Male	573 006	572 226	549	185	46
Female	575 672	572 292	1 865	1 340	175
Grandchild	6 157	6 132	24	1	-
Male	3 006	3 003	3	-	-
Female	3 151	3 129	21	1	-
Son/Daughter-in-law	1 497	-	1 469	-	28
Male	879	-	865	-	14
Female	618	-	604	-	14
Parent/Parent-in-law	325 735	-	165 256	594	159 885
Male	90 662	-	82 430	57	8 175
Female	235 073	-	82 826	537	151 710
Other Relative	84 294	56 129	22 261	1 675	4 229
Male	37 517	27 014	9 990	253	260
Female	46 777	29 115	12 271	1 422	3 969
Not related	7 487	4 506	2 390	184	407
Male	3 217	2 083	1 041	41	52
Female	4 270	2 423	1 349	143	355

Table 6. Population by Relationship to Head of Household, by Marital Status, by Sex and by Province

Sex of Family Member, Relationship to Head of Household and Province	Total	Marital Status			
		Single	Married	Separated	Widowed
<b>Kangwon</b>					
<b>Total</b>	<b>1 462 095</b>	<b>609 950</b>	<b>739 366</b>	<b>4 824</b>	<b>107 955</b>
Male	684 049	309 250	367 267	938	6 594
Female	778 046	300 700	372 099	3 886	101 361
Head of Household	367 938	13 239	328 244	2 952	23 503
Male	330 994	9 013	318 842	673	2 466
Female	36 944	4 226	9 402	2 279	21 037
Spouse of Head	321 993	-	321 993	-	-
Male	3 720	-	3 720	-	-
Female	318 273	-	318 273	-	-
Child	570 545	567 959	1 397	657	532
Male	286 097	285 555	423	88	31
Female	284 448	282 404	974	569	501
Grandchild	3 479	3 463	13	3	-
Male	1 700	1 697	2	1	-
Female	1 779	1 766	11	2	-
Son/Daughter-in-law	967	-	955	-	12
Male	616	-	615	-	1
Female	351	-	340	-	11
Parent/Parent-in-law	157 580	-	76 259	346	80 975
Male	42 097	-	38 193	29	3 875
Female	115 483	-	38 066	317	77 100
Other Relative	35 710	22 913	9 446	726	2 625
Male	17 215	11 856	5 053	124	182
Female	18 495	11 057	4 393	602	2 443
Not related	3 883	2 376	1 059	140	308
Male	1 610	1 129	419	23	39
Female	2 273	1 247	640	117	269
<b>Jagang</b>					
<b>Total</b>	<b>1 287 279</b>	<b>504 208</b>	<b>696 754</b>	<b>4 189</b>	<b>82 128</b>
Male	609 190	255 548	347 037	802	5 803
Female	678 089	248 660	349 717	3 387	76 325
Head of Household	327 412	11 014	301 063	2 736	12 599
Male	306 494	7 276	296 828	559	1 831
Female	20 918	3 738	4 235	2 177	10 768
Spouse of Head	298 212	-	298 212	-	-
Male	1 653	-	1 653	-	-
Female	296 559	-	296 559	-	-

Table 6. Population by Relationship to Head of Household, by Marital Status, by Sex and by Province

Sex of Family Member, Relationship to Head of Household and Province	Total	Marital Status			
		Single	Married	Separated	Widowed
Child	470 179	466 789	2 460	545	385
Male	236 481	235 529	814	102	36
Female	233 698	231 260	1 646	443	349
Grandchild	4 058	4 040	18	-	-
Male	2 050	2 045	5	-	-
Female	2 008	1 995	13	-	-
Son/Daughter-in-law	1 794	-	1 729	-	65
Male	948	-	945	-	3
Female	846	-	784	-	62
Parent/Parent-in-law	150 256	-	83 073	318	66 865
Male	45 300	-	41 542	28	3 730
Female	104 956	-	41 531	290	63 135
Other Relative	32 310	20 382	9 393	511	2 024
Male	14 960	9 818	4 873	92	177
Female	17 350	10 564	4 520	419	1 847
Not related	3 058	1 983	806	79	190
Male	1 304	880	377	21	26
Female	1 754	1 103	429	58	164
<b>North Phyongan</b>					
<b>Total</b>	<b>2 707 833</b>	<b>1 069 940</b>	<b>1 456 777</b>	<b>10 701</b>	<b>170 415</b>
Male	1 279 071	539 722	726 018	1 941	11 390
Female	1 428 762	530 218	730 759	8 760	159 025
Head of Household	688 583	19 823	625 206	6 480	37 074
Male	635 059	13 233	617 667	1 301	2 858
Female	53 524	6 590	7 539	5 179	34 216
Spouse of Head	619 836	-	619 836	-	-
Male	2 717	-	2 717	-	-
Female	617 119	-	617 119	-	-
Child	1 000 712	995 214	2 750	1 796	952
Male	500 959	499 792	862	278	27
Female	499 753	495 422	1 888	1 518	925
Grandchild	8 420	8 372	44	2	2
Male	4 137	4 128	9	-	-
Female	4 283	4 244	35	2	2
Son/Daughter-in-law	1 811	-	1 641	-	170
Male	885	-	879	-	6
Female	926	-	762	-	164

Table 6. Population by Relationship to Head of Household, by Marital Status, by Sex and by Province

Sex of Family Member, Relationship to Head of Household and Province	Total	Marital Status			
		Single	Married	Separated	Widowed
Parent/Parent-in-law	311 866	-	184 573	664	126 629
Male	100 447	-	92 284	49	8 114
Female	211 419	-	92 289	615	118 515
Other Relative	70 987	43 268	21 012	1 582	5 125
Male	32 534	21 076	10 838	282	338
Female	38 453	22 192	10 174	1 300	4 787
Not related	5 618	3 263	1 715	177	463
Male	2 333	1 493	762	31	47
Female	3 285	1 770	953	146	416
<b>South Phyongan</b>					
<b>Total</b>	<b>4 014 295</b>	<b>1 623 624</b>	<b>2 106 132</b>	<b>13 203</b>	<b>271 336</b>
Male	1 905 253	837 929	1 049 108	3 715	14 501
Female	2 109 042	785 695	1 057 024	9 488	256 835
Head of Household	1 027 727	51 802	914 547	8 113	53 265
Male	942 593	32 818	903 763	2 758	3 254
Female	85 134	18 984	10 784	5 355	50 011
Spouse of Head	906 836	-	906 836	-	-
Male	4 148	-	4 148	-	-
Female	902 688	-	902 688	-	-
Child	1 484 728	1 478 347	3 420	1 625	1 336
Male	760 126	758 986	881	231	28
Female	724 602	719 361	2 539	1 394	1 308
Grandchild	8 702	8 670	32	-	-
Male	4 229	4 225	4	-	-
Female	4 473	4 445	28	-	-
Son/Daughter-in-law	2 310	-	2 161	-	149
Male	1 377	-	1 374	-	3
Female	933	-	787	-	146
Parent/Parent-in-law	446 473	-	238 207	960	207 306
Male	129 713	-	118 813	74	10 826
Female	316 760	-	119 394	886	196 480
Other Relative	130 102	80 621	38 503	2 302	8 676
Male	60 039	40 025	19 073	599	342
Female	70 063	40 596	19 430	1 703	8 334
Not related	7 417	4 184	2 426	203	604
Male	3 028	1 875	1 052	53	48
Female	4 389	2 309	1 374	150	556

Table 6. Population by Relationship to Head of Household, by Marital Status, by Sex and by Province

Sex of Family Member, Relationship to Head of Household and Province	Total	Marital Status			
		Single	Married	Separated	Widowed
<b>North Hwanghae</b>					
<b>Total</b>	<b>2 089 233</b>	<b>859 143</b>	<b>1 068 279</b>	<b>6 784</b>	<b>155 027</b>
Male	988 469	442 570	532 438	1 150	12 311
Female	1 100 764	416 573	535 841	5 634	142 716
Head of Household	535 511	14 206	483 559	4 131	33 615
Male	480 599	10 522	464 905	780	4 392
Female	54 912	3 684	18 654	3 351	29 223
Spouse of Head	478 769	-	478 769	-	-
Male	14 483	-	14 483	-	-
Female	464 286	-	464 286	-	-
Child	805 133	800 837	2 025	1 146	1 125
Male	410 062	409 213	623	150	76
Female	395 071	391 624	1 402	996	1 049
Grandchild	6 050	5 990	59	-	1
Male	3 048	3 041	7	-	-
Female	3 002	2 949	52	-	1
Son/Daughter-in-law	1 510	-	1 167	-	343
Male	706	-	648	-	58
Female	804	-	519	-	285
Parent/Parent-in-law	197 387	-	82 171	171	115 045
Male	48 702	-	41 205	20	7 477
Female	148 685	-	40 966	151	107 568
Other Relative	61 363	35 978	19 627	1 237	4 521
Male	29 453	18 821	10 182	179	271
Female	31 910	17 157	9 445	1 058	4 250
Not related	3 510	2 132	902	99	377
Male	1 416	973	385	21	37
Female	2 094	1 159	517	78	340
<b>South Hwanghae</b>					
<b>Total</b>	<b>2 292 459</b>	<b>931 246</b>	<b>1 187 750</b>	<b>7 511</b>	<b>165 952</b>
Male	1 079 457	474 372	592 127	1 302	11 656
Female	1 213 002	456 874	595 623	6 209	154 296
Head of Household	578 280	21 016	523 070	4 411	29 783
Male	535 208	14 221	516 412	960	3 615
Female	43 072	6 795	6 658	3 451	26 168
Spouse of Head	518 263	-	518 263	-	-
Male	2 470	-	2 470	-	-
Female	515 793	-	515 793	-	-

Table 6. Population by Relationship to Head of Household, by Marital Status, by Sex and by Province

Sex of Family Member, Relationship to Head of Household and Province	Total	Marital Status			
		Single	Married	Separated	Widowed
Child	871 713	867 638	2 235	1 006	834
Male	440 377	439 521	721	90	45
Female	431 336	428 117	1 514	916	789
Grandchild	5 975	5 946	28	1	-
Male	2 957	2 955	2	-	-
Female	3 018	2 991	26	1	-
Son/Daughter-in-law	1 839	-	1 683	-	156
Male	985	-	978	-	7
Female	854	-	705	-	149
Parent/Parent-in-law	249 606	-	121 170	888	127 548
Male	68 202	-	60 665	100	7 437
Female	181 404	-	60 505	788	120 111
Other Relative	63 155	34 564	20 318	1 070	7 203
Male	27 786	16 691	10 447	132	516
Female	35 369	17 873	9 871	938	6 687
Not related	3 628	2 082	983	135	428
Male	1 472	984	432	20	36
Female	2 156	1 098	551	115	392
<b>Pyongyang</b>					
<b>Total</b>	<b>3 211 963</b>	<b>1 353 115</b>	<b>1 617 007</b>	<b>10 729</b>	<b>231 112</b>
Male	1 519 917	697 133	806 593	1 776	14 415
Female	1 692 046	655 982	810 414	8 953	216 697
Head of Household	813 769	23 237	744 036	5 944	40 552
Male	757 660	18 064	734 401	1 107	4 088
Female	56 109	5 173	9 635	4 837	36 464
Spouse of Head	735 357	-	735 357	-	-
Male	1 963	-	1 963	-	-
Female	733 394	-	733 394	-	-
Child	1 244 219	1 238 722	3 155	1 441	901
Male	631 729	630 421	1 010	210	88
Female	612 490	608 301	2 145	1 231	813
Grandchild	7 344	7 302	41	-	1
Male	3 540	3 530	10	-	-
Female	3 804	3 772	31	-	1
Son/Daughter-in-law	2 285	-	1 999	-	286
Male	1 060	-	1 038	-	22
Female	1 225	-	961	-	264

**Table 6. Population by Relationship to Head of Household, by Marital Status, by Sex and by Province**

Sex of Family Member, Relationship to Head of Household and Province	Total	Marital Status			
		Single	Married	Separated	Widowed
Parent/Parent-in-law	259 399	-	75 999	579	182 821
Male	47 886	-	38 017	35	9 834
Female	211 513	-	37 982	544	172 987
Other Relative	144 087	80 780	54 478	2 584	6 245
Male	73 532	43 486	29 307	389	350
Female	70 555	37 294	25 171	2 195	5 895
Not related	5 503	3 074	1 942	181	306
Male	2 547	1 632	847	35	33
Female	2 956	1 442	1 095	146	273

*Note: Includes only individuals living in private households.*

Table 7. Population 15 Years Old and Over by Marital Status, by 5-Year Age Group and by Sex

Sex and Age	Total	Marital Status			
		Single	Married	Separated	Widowed
<b>Both sexes</b>	<b>18 474 057</b>	<b>4 709 066</b>	<b>12 084 643</b>	<b>78 887</b>	<b>1 601 461</b>
15 - 19	2 052 342	2 049 574	2 734	-	34
20 - 24	1 841 400	1 658 823	181 546	235	796
25 - 29	1 737 185	801 938	927 537	3 378	4 332
30 - 34	1 680 272	140 748	1 516 923	10 927	11 674
35 - 39	2 214 929	37 214	2 123 558	22 634	31 523
40 - 44	2 015 514	12 970	1 929 170	20 880	52 494
45 - 49	1 559 527	4 703	1 477 537	10 534	66 753
50 - 54	1 315 101	1 436	1 217 542	4 573	91 550
55 - 59	902 876	525	806 500	1 753	94 098
60 - 64	1 058 263	421	824 417	1 395	232 030
65 - 69	913 304	299	601 314	1 165	310 526
70 - 74	662 627	215	333 736	818	327 858
75 - 79	335 467	149	109 295	414	225 609
80+	185 250	51	32 834	181	152 184
<b>Male</b>	<b>8 871 335</b>	<b>2 705 675</b>	<b>6 042 310</b>	<b>15 816</b>	<b>107 534</b>
15 - 19	1 050 113	1 050 026	79	-	8
20 - 24	941 017	931 125	9 863	10	19
25 - 29	887 573	592 774	294 101	439	259
30 - 34	853 276	108 870	740 202	3 014	1 190
35 - 39	1 118 391	18 033	1 092 145	5 091	3 122
40 - 44	1 005 140	3 143	993 550	3 777	4 670
45 - 49	766 054	903	758 688	1 660	4 803
50 - 54	637 737	352	630 891	738	5 756
55 - 59	423 625	165	416 770	374	6 316
60 - 64	476 727	133	461 112	299	15 183
65 - 69	379 456	79	356 401	268	22 708
70 - 74	228 286	37	203 923	104	24 222
75 - 79	79 231	25	66 161	29	13 016
80+	24 709	10	18 424	13	6 262
<b>Female</b>	<b>9 602 722</b>	<b>2 003 391</b>	<b>6 042 333</b>	<b>63 071</b>	<b>1 493 927</b>
15 - 19	1 002 229	999 548	2 655	-	26
20 - 24	900 383	727 698	171 683	225	777
25 - 29	849 612	209 164	633 436	2 939	4 073
30 - 34	826 996	31 878	776 721	7 913	10 484
35 - 39	1 096 538	19 181	1 031 413	17 543	28 401
40 - 44	1 010 374	9 827	935 620	17 103	47 824
45 - 49	793 473	3 800	718 849	8 874	61 950
50 - 54	677 364	1 084	586 651	3 835	85 794
55 - 59	479 251	360	389 730	1 379	87 782
60 - 64	581 536	288	363 305	1 096	216 847
65 - 69	533 848	220	244 913	897	287 818
70 - 74	434 341	178	129 813	714	303 636
75 - 79	256 236	124	43 134	385	212 593
80+	160 541	41	14 410	168	145 922

Note: Includes all individuals living in private households, institutional living quarters and military camps.



Table 8. Population 15 Years Old and Over by Marital Status, by 5-year Age Group and by Sex, by Province and Urban-Rural

Age Group, Urban-rural and Province	Male					Female				
	Total	Single	Married	Separated	Widowed	Total	Single	Married	Separated	Widowed
<b>DPR Korea</b>										
<b>Total</b>	<b>8 208 986</b>	<b>2 080 378</b>	<b>6 005 271</b>	<b>15 816</b>	<b>107 521</b>	<b>9 562 699</b>	<b>1 964 661</b>	<b>6 041 052</b>	<b>63 071</b>	<b>1 493 915</b>
15 - 19	883 962	883 875	79	-	8	979 034	976 353	2 655	-	26
20 - 24	555 939	546 047	9 863	10	19	885 409	712 724	171 683	225	777
25 - 29	801 191	519 515	280 978	439	259	848 655	208 603	633 040	2 939	4 073
30 - 34	845 920	108 062	733 654	3 014	1 190	826 639	31 878	776 365	7 913	10 483
35 - 39	1 110 831	18 032	1 084 587	5 091	3 121	1 096 273	19 181	1 031 150	17 543	28 399
40 - 44	1 000 048	3 143	988 461	3 777	4 667	1 010 206	9 827	935 452	17 103	47 824
45 - 49	762 940	903	755 576	1 660	4 801	793 399	3 800	718 778	8 874	61 947
50 - 54	636 756	352	629 915	738	5 751	677 332	1 084	586 624	3 835	85 789
55 - 59	423 158	165	416 304	374	6 315	479 250	360	389 730	1 379	87 781
60 - 64	476 605	133	460 991	299	15 182	581 536	288	363 305	1 096	216 847
65 - 69	379 426	79	356 371	268	22 708	533 848	220	244 913	897	287 818
70 - 74	228 276	37	203 913	104	24 222	434 341	178	129 813	714	303 636
75 - 79	79 226	25	66 156	29	13 016	256 236	124	43 134	385	212 593
80+	24 708	10	18 423	13	6 262	160 541	41	14 410	168	145 922
<b>Urban</b>	<b>5 058 361</b>	<b>1 319 825</b>	<b>3 665 273</b>	<b>10 422</b>	<b>62 841</b>	<b>5 860 779</b>	<b>1 219 688</b>	<b>3 683 199</b>	<b>42 596</b>	<b>915 296</b>
15 - 19	543 694	543 654	34	-	6	588 218	587 153	1 054	-	11
20 - 24	350 183	345 313	4 859	4	7	534 029	442 611	90 884	129	405
25 - 29	500 104	336 761	162 939	258	146	524 893	143 246	377 493	1 880	2 274
30 - 34	520 674	77 251	440 850	1 898	675	513 872	21 989	480 447	5 228	6 208
35 - 39	695 278	13 643	676 225	3 550	1 860	677 295	13 325	634 823	11 942	17 205
40 - 44	615 179	2 230	607 814	2 545	2 590	618 053	7 075	570 729	11 754	28 495
45 - 49	469 458	575	465 068	1 107	2 708	490 353	2 792	443 949	6 127	37 485
50 - 54	397 004	175	393 015	492	3 322	425 742	769	367 858	2 672	54 443
55 - 59	256 733	89	252 872	193	3 579	296 080	249	238 926	930	55 975
60 - 64	284 780	75	275 577	165	8 963	355 550	164	221 683	692	133 011
65 - 69	230 165	31	216 485	136	13 513	328 949	135	148 887	543	179 384
70 - 74	134 204	18	120 039	53	14 094	261 656	83	74 650	395	186 528
75 - 79	46 959	8	39 079	15	7 857	151 615	75	23 881	228	127 431
80+	13 946	2	10 417	6	3 521	94 474	22	7 935	76	86 441
<b>Rural</b>	<b>3 150 625</b>	<b>760 553</b>	<b>2 339 998</b>	<b>5 394</b>	<b>44 680</b>	<b>3 701 920</b>	<b>744 973</b>	<b>2 357 853</b>	<b>20 475</b>	<b>578 619</b>
15 - 19	340 268	340 221	45	-	2	390 816	389 200	1 601	-	15
20 - 24	205 756	200 734	5 004	6	12	351 380	270 113	80 799	96	372
25 - 29	301 087	182 754	118 039	181	113	323 762	65 357	255 547	1 059	1 799
30 - 34	325 246	30 811	292 804	1 116	515	312 767	9 889	295 918	2 685	4 275
35 - 39	415 553	4 389	408 362	1 541	1 261	418 978	5 856	396 327	5 601	11 194
40 - 44	384 869	913	380 647	1 232	2 077	392 153	2 752	364 723	5 349	19 329
45 - 49	293 482	328	290 508	553	2 093	303 046	1 008	274 829	2 747	24 462
50 - 54	239 752	177	236 900	246	2 429	251 590	315	218 766	1 163	31 346
55 - 59	166 425	76	163 432	181	2 736	183 170	111	150 804	449	31 806
60 - 64	191 825	58	185 414	134	6 219	225 986	124	141 622	404	83 836
65 - 69	149 261	48	139 886	132	9 195	204 899	85	96 026	354	108 434
70 - 74	94 072	19	83 874	51	10 128	172 685	95	55 163	319	117 108
75 - 79	32 267	17	27 077	14	5 159	104 621	49	19 253	157	85 162
80+	10 762	8	8 006	7	2 741	66 067	19	6 475	92	59 481

Table 8. Population 15 Years Old and Over by Marital Status, by 5-year Age Group and by Sex, by Province and Urban-Rural

Age Group, Urban-rural and Province	Male					Female				
	Total	Single	Married	Separated	Widowed	Total	Single	Married	Separated	Widowed
<b>Ryongyang</b>										
<b>Total</b>	<b>247 865</b>	<b>62 245</b>	<b>182 275</b>	<b>441</b>	<b>2 904</b>	<b>293 563</b>	<b>60 838</b>	<b>185 385</b>	<b>1 801</b>	<b>45 539</b>
15 - 19	28 007	28 004	3	-	-	31 610	31 479	131	-	-
20 - 24	14 832	14 190	642	-	-	26 935	20 323	6 596	6	10
25 - 29	23 826	14 818	8 996	10	2	25 767	6 577	19 018	91	81
30 - 34	25 272	4 538	20 634	69	31	25 301	1 572	23 317	223	189
35 - 39	32 672	524	31 933	143	72	32 401	474	30 556	531	840
40 - 44	29 391	113	29 071	113	94	29 560	260	27 409	493	1 398
45 - 49	22 567	25	22 407	43	92	23 677	76	21 470	263	1 868
50 - 54	19 237	20	19 046	26	145	20 495	29	17 833	99	2 534
55 - 59	12 753	4	12 578	9	162	14 198	16	11 723	32	2 427
60 - 64	15 587	6	15 226	13	342	18 559	4	13 577	41	4 937
65 - 69	12 434	3	11 803	10	618	17 008	6	7 925	14	9 063
70 - 74	7 666	-	6 910	2	754	14 072	6	3 854	6	10 206
75 - 79	2 708	-	2 312	2	394	8 412	16	1 476	1	6 919
80+	913	-	714	1	198	5 568	-	500	1	5 067
<b>Urban</b>	<b>162 524</b>	<b>41 372</b>	<b>118 981</b>	<b>301</b>	<b>1 870</b>	<b>192 123</b>	<b>40 117</b>	<b>121 346</b>	<b>1 205</b>	<b>29 455</b>
15 - 19	18 380	18 380	-	-	-	20 556	20 493	63	-	-
20 - 24	9 571	9 232	339	-	-	17 492	13 455	4 029	1	7
25 - 29	15 798	10 072	5 719	6	1	17 228	4 492	12 639	48	49
30 - 34	16 843	3 173	13 604	44	22	16 376	1 053	15 050	154	119
35 - 39	21 029	405	20 476	99	49	21 009	331	19 787	365	526
40 - 44	19 263	82	19 039	81	61	19 304	194	17 843	340	927
45 - 49	14 636	13	14 541	28	54	15 672	59	14 224	176	1 213
50 - 54	12 892	4	12 773	20	95	13 806	19	12 077	60	1 650
55 - 59	8 392	4	8 288	7	93	9 242	11	7 635	18	1 578
60 - 64	10 217	6	9 990	4	217	12 390	2	9 016	28	3 344
65 - 69	8 193	1	7 784	8	400	11 301	5	5 276	7	6 013
70 - 74	4 978	-	4 482	2	494	8 956	3	2 452	6	6 495
75 - 79	1 783	-	1 523	1	259	5 251	-	933	1	4 317
80+	549	-	423	1	125	3 540	-	322	1	3 217
<b>Rural</b>	<b>85 341</b>	<b>20 873</b>	<b>63 294</b>	<b>140</b>	<b>1 034</b>	<b>101 440</b>	<b>20 721</b>	<b>64 039</b>	<b>596</b>	<b>16 084</b>
15 - 19	9 627	9 624	3	-	-	11 054	10 986	68	-	-
20 - 24	5 261	4 958	303	-	-	9 443	6 868	2 567	5	3
25 - 29	8 028	4 746	3 277	4	1	8 539	2 085	6 379	43	32
30 - 34	8 429	1 365	7 030	25	9	8 925	519	8 267	69	70
35 - 39	11 643	119	11 457	44	23	11 392	143	10 769	166	314
40 - 44	10 128	31	10 032	32	33	10 256	66	9 566	153	471
45 - 49	7 931	12	7 866	15	38	8 005	17	7 246	87	655
50 - 54	6 345	16	6 273	6	50	6 689	10	5 756	39	884
55 - 59	4 361	-	4 290	2	69	4 956	5	4 088	14	849
60 - 64	5 370	-	5 236	9	125	6 169	2	4 561	13	1 593
65 - 69	4 241	2	4 019	2	218	5 707	1	2 649	7	3 050
70 - 74	2 688	-	2 428	-	260	5 116	3	1 402	-	3 711
75 - 79	925	-	789	1	135	3 161	16	543	-	2 602
80+	364	-	291	-	73	2 028	-	178	-	1 850

Table 8. Population 15 Years Old and Over by Marital Status, by 5-year Age Group and by Sex, by Province and Urban-Rural

Age Group, Urban-rural and Province	Male					Female				
	Total	Single	Married	Separated	Widowed	Total	Single	Married	Separated	Widowed
<b>North Hamgyong</b>										
<b>Total</b>	<b>817 556</b>	<b>205 460</b>	<b>595 669</b>	<b>1 363</b>	<b>15 064</b>	<b>956 069</b>	<b>195 469</b>	<b>601 933</b>	<b>6 303</b>	<b>152 364</b>
15 - 19	89 200	89 194	6	-	-	99 374	99 228	146	-	-
20 - 24	53 644	52 555	1 087	2	-	89 043	70 762	18 240	28	13
25 - 29	80 222	51 212	28 931	42	37	84 946	18 909	65 595	312	130
30 - 34	85 154	9 628	75 166	213	147	82 347	3 143	77 922	798	484
35 - 39	111 484	2 190	108 491	401	402	109 607	1 941	104 208	1 781	1 677
40 - 44	101 127	450	99 739	344	594	103 077	911	97 040	1 736	3 390
45 - 49	74 585	125	73 509	174	777	77 526	354	71 682	886	4 604
50 - 54	62 807	41	61 767	87	912	67 605	119	60 259	350	6 877
55 - 59	40 844	23	39 823	41	957	45 410	36	36 087	113	9 174
60 - 64	47 218	18	44 815	24	2 361	58 076	18	36 332	109	21 617
65 - 69	37 324	13	34 367	25	2 919	52 838	20	21 226	105	31 487
70 - 74	23 343	7	20 143	7	3 186	43 831	11	9 810	59	33 951
75 - 79	8 161	4	6 249	2	1 906	25 818	14	2 680	15	23 109
80+	2 443	0	1 576	1	866	16 571	3	706	11	15 851
Urban	581 400	147 167	422 632	1 035	10 566	678 720	139 270	426 725	4 671	108 054
15 - 19	62 970	62 966	4	-	-	69 565	69 492	73	-	-
20 - 24	38 110	37 401	709	-	-	62 677	50 472	12 178	18	9
25 - 29	57 474	37 071	20 346	31	26	61 451	14 425	46 700	229	97
30 - 34	61 044	7 477	53 305	162	100	59 244	2 311	56 003	579	351
35 - 39	80 339	1 752	77 996	311	280	78 126	1 437	74 159	1 308	1 222
40 - 44	72 037	355	71 023	255	404	73 069	691	68 574	1 321	2 483
45 - 49	52 792	92	51 997	139	564	54 928	279	50 665	656	3 328
50 - 54	45 279	23	44 536	67	653	49 050	88	43 752	267	4 943
55 - 59	28 834	13	28 122	31	668	32 267	28	25 587	78	6 574
60 - 64	33 253	8	31 563	18	1 664	40 986	12	25 349	77	15 548
65 - 69	25 997	6	23 944	16	2 031	37 654	16	14 796	81	22 761
70 - 74	16 108	1	13 844	4	2 259	30 943	6	6 725	40	24 172
75 - 79	5 602	2	4 253	1	1 346	17 892	12	1 730	12	16 138
80+	1 561	-	990	-	571	10 868	1	434	5	10 428
Rural	236 156	58 293	173 037	328	4 498	277 349	56 199	175 208	1 632	44 310
15 - 19	26 230	26 228	2	-	-	29 809	29 736	73	-	-
20 - 24	15 534	15 154	378	2	-	26 366	20 290	6 062	10	4
25 - 29	22 748	14 141	8 585	11	11	23 495	4 484	18 895	83	33
30 - 34	24 110	2 151	21 861	51	47	23 103	832	21 919	219	133
35 - 39	31 145	438	30 495	90	122	31 481	504	30 049	473	455
40 - 44	29 090	95	28 716	89	190	30 008	220	28 466	415	907
45 - 49	21 793	33	21 512	35	213	22 598	75	21 017	230	1 276
50 - 54	17 528	18	17 231	20	259	18 555	31	16 507	83	1 934
55 - 59	12 010	10	11 701	10	289	13 143	8	10 500	35	2 600
60 - 64	13 965	10	13 252	6	697	17 090	6	10 983	32	6 069
65 - 69	11 327	7	10 423	9	888	15 184	4	6 430	24	8 726
70 - 74	7 235	6	6 299	3	927	12 888	5	3 085	19	9 779
75 - 79	2 559	2	1 996	1	560	7 926	2	950	3	6 971
80+	882	-	586	1	295	5 703	2	272	6	5 423

Table 8. Population 15 Years Old and Over by Marital Status, by 5-year Age Group and by Sex, by Province and Urban-Rural

Age Group, Urban-rural and Province	Male					Female				
	Total	Single	Married	Separated	Widowed	Total	Single	Married	Separated	Widowed
<b>South Hamgyong</b>										
<b>Total</b>	<b>1 070 940</b>	<b>263 952</b>	<b>792 502</b>	<b>2 082</b>	<b>12 404</b>	<b>1 264 968</b>	<b>269 046</b>	<b>801 325</b>	<b>7 852</b>	<b>186 745</b>
15 - 19	111 658	111 651	6	-	1	126 872	126 723	148	-	1
20 - 24	62 922	62 365	557	-	-	115 109	97 804	17 267	31	7
25 - 29	104 496	71 049	33 384	51	12	110 757	32 315	78 036	394	12
30 - 34	112 308	15 231	96 569	368	140	108 697	5 466	102 149	958	124
35 - 39	147 543	2 884	143 646	668	345	147 387	3 831	141 173	2 207	176
40 - 44	133 029	505	131 486	541	497	135 211	1 897	128 502	2 138	2 674
45 - 49	100 190	139	99 361	207	483	105 444	632	97 246	1 136	6 430
50 - 54	83 629	43	82 824	120	642	88 599	172	74 343	462	13 622
55 - 59	54 337	29	53 499	53	756	61 474	62	49 362	169	11 881
60 - 64	64 009	23	62 410	31	1 545	78 248	54	53 428	109	24 657
65 - 69	51 040	16	47 844	32	3 148	71 198	47	35 770	108	35 273
70 - 74	31 133	7	28 242	11	2 873	58 893	27	17 608	84	41 174
75 - 79	11 040	10	9 649	-	1 381	34 615	9	4 769	35	29 802
80+	3 606	-	3 025	-	581	22 464	7	1 524	21	20 912
<b>Urban</b>	<b>641 635</b>	<b>161 045</b>	<b>472 099</b>	<b>1 269</b>	<b>7 222</b>	<b>752 406</b>	<b>158 793</b>	<b>476 707</b>	<b>4 940</b>	<b>111 966</b>
15 - 19	66 807	66 800	6	-	1	73 784	73 704	80	-	-
20 - 24	38 633	38 311	322	-	-	67 230	57 426	9 785	16	3
25 - 29	63 067	43 320	19 711	29	7	66 286	19 836	46 196	245	9
30 - 34	67 929	10 029	57 605	214	81	66 022	3 469	61 870	606	77
35 - 39	89 841	2 093	87 072	444	232	88 193	2 424	84 255	1 398	116
40 - 44	79 255	342	78 282	323	308	79 487	1 264	75 288	1 339	1 596
45 - 49	59 067	89	58 566	128	284	63 060	446	57 965	735	3 914
50 - 54	51 226	24	50 739	73	390	54 700	120	45 654	313	8 613
55 - 59	32 022	15	31 547	26	434	36 638	37	29 122	98	7 381
60 - 64	37 144	12	36 263	10	859	46 982	26	31 661	59	15 236
65 - 69	30 428	5	28 546	16	1 861	43 198	23	21 380	58	21 737
70 - 74	17 973	3	16 304	6	1 660	34 733	12	10 025	48	24 648
75 - 79	6 341	2	5 536	-	803	19 754	3	2 614	21	17 116
80+	1 902	-	1 600	-	302	12 339	3	812	4	11 520
<b>Rural</b>	<b>429 305</b>	<b>102 907</b>	<b>320 403</b>	<b>813</b>	<b>5 182</b>	<b>512 562</b>	<b>110 253</b>	<b>324 618</b>	<b>2 912</b>	<b>74 779</b>
15 - 19	44 851	44 851	-	-	-	53 088	53 019	68	-	1
20 - 24	24 289	24 054	235	-	-	47 879	40 378	7 482	15	4
25 - 29	41 429	27 729	13 673	22	5	44 471	12 479	31 840	149	3
30 - 34	44 379	5 202	38 964	154	59	42 675	1 997	40 279	352	47
35 - 39	57 702	791	56 574	224	113	59 194	1 407	56 918	809	60
40 - 44	53 774	163	53 204	218	189	55 724	633	53 214	799	1 078
45 - 49	41 123	50	40 795	79	199	42 384	186	39 281	401	2 516
50 - 54	32 403	19	32 085	47	252	33 899	52	28 689	149	5 009
55 - 59	22 315	14	21 952	27	322	24 836	25	20 240	71	4 500
60 - 64	26 865	11	26 147	21	686	31 266	28	21 767	50	9 421
65 - 69	20 612	11	19 298	16	1 287	28 000	24	14 390	50	13 536
70 - 74	13 160	4	11 938	5	1 213	24 160	15	7 583	36	16 526
75 - 79	4 699	8	4 113	-	578	14 861	6	2 155	14	12 686
80+	1 704	-	1 425	-	279	10 125	4	712	17	9 392

Table 8. Population 15 Years Old and Over by Marital Status, by 5-year Age Group and by Sex, by Province and Urban-Rural

Age Group, Urban-rural and Province	Male					Female				
	Total	Single	Married	Separated	Widowed	Total	Single	Married	Separated	Widowed
<b>Kangwon</b>										
<b>Total</b>	<b>508 786</b>	<b>132 164</b>	<b>368 992</b>	<b>961</b>	<b>6 669</b>	<b>604 405</b>	<b>126 657</b>	<b>372 207</b>	<b>3 958</b>	<b>101 583</b>
15 - 19	57 812	57 808	4	-	-	65 803	65 628	173	-	2
20 - 24	31 221	30 839	381	-	1	56 539	43 774	12 668	14	83
25 - 29	51 555	34 385	17 117	29	24	54 994	12 838	41 620	200	336
30 - 34	55 175	7 422	47 487	153	113	54 326	1 942	51 040	508	836
35 - 39	69 041	1 425	66 972	314	330	68 647	1 268	63 911	1 071	2 397
40 - 44	62 060	205	61 145	223	487	65 438	741	58 947	1 060	4 690
45 - 49	47 809	39	47 197	108	465	50 778	293	44 081	554	5 850
50 - 54	35 891	26	35 282	50	533	38 373	84	32 067	227	5 995
55 - 59	23 061	5	22 611	21	424	26 584	31	21 184	101	5 268
60 - 64	29 204	3	28 345	28	828	35 531	27	19 646	78	15 780
65 - 69	23 492	3	22 233	24	1 232	32 296	13	13 619	60	18 604
70 - 74	15 203	-	13 910	7	1 286	28 487	8	8 272	50	20 157
75 - 79	5 488	-	4 857	2	629	16 554	8	3 502	31	13 013
<b>80+</b>	<b>1 774</b>	<b>4</b>	<b>1 451</b>	<b>2</b>	<b>317</b>	<b>10 055</b>	<b>2</b>	<b>1 477</b>	<b>4</b>	<b>8 572</b>
<b>Urban</b>	<b>256 232</b>	<b>69 848</b>	<b>182 548</b>	<b>599</b>	<b>3 237</b>	<b>302 850</b>	<b>63 826</b>	<b>182 807</b>	<b>2 462</b>	<b>53 755</b>
15 - 19	29 432	29 430	2	-	-	32 033	31 988	44	-	1
20 - 24	15 835	15 713	122	-	-	27 039	22 149	4 840	11	39
25 - 29	25 913	19 104	6 797	6	6	25 561	7 076	18 209	117	159
30 - 34	26 610	4 477	21 993	93	47	26 892	1 125	25 040	314	413
35 - 39	35 440	956	34 108	206	170	34 460	749	31 779	658	1 274
40 - 44	30 937	132	30 435	149	221	32 809	445	29 251	677	2 436
45 - 49	23 859	20	23 557	69	213	25 641	192	22 106	345	2 998
50 - 54	18 436	11	18 130	32	263	20 411	46	16 872	161	3 332
55 - 59	11 575	2	11 372	9	192	14 069	22	11 069	65	2 913
60 - 64	14 884	-	14 446	17	421	18 735	16	10 162	51	8 506
65 - 69	12 220	3	11 580	10	627	17 204	8	6 971	32	10 193
70 - 74	7 538	-	6 920	5	613	14 656	5	4 078	15	10 558
75 - 79	2 700	-	2 401	1	298	8 327	4	1 666	14	6 643
<b>80+</b>	<b>853</b>	<b>-</b>	<b>685</b>	<b>2</b>	<b>166</b>	<b>5 013</b>	<b>1</b>	<b>720</b>	<b>2</b>	<b>4 290</b>
<b>Rural</b>	<b>252 554</b>	<b>62 316</b>	<b>186 444</b>	<b>362</b>	<b>3 432</b>	<b>301 555</b>	<b>62 831</b>	<b>189 400</b>	<b>1 496</b>	<b>47 828</b>
15 - 19	28 380	28 378	2	-	-	33 770	33 640	129	-	1
20 - 24	15 386	15 126	259	-	1	29 500	21 625	7 828	3	44
25 - 29	25 642	15 281	10 320	23	18	29 433	5 762	23 411	83	177
30 - 34	28 565	2 945	25 494	60	66	27 434	817	26 000	194	423
35 - 39	33 601	469	32 864	108	160	34 187	519	32 132	413	1 123
40 - 44	31 123	73	30 710	74	266	32 629	296	29 696	383	2 254
45 - 49	23 950	19	23 640	39	252	25 137	101	21 975	209	2 852
50 - 54	17 455	15	17 152	18	270	17 962	38	15 195	66	2 663
55 - 59	11 486	3	11 239	12	232	12 515	9	10 115	36	2 355
60 - 64	14 320	3	13 899	11	407	16 796	11	9 484	27	7 274
65 - 69	11 272	-	10 653	14	605	15 092	5	6 648	28	8 411
70 - 74	7 665	-	6 990	2	673	13 831	3	4 194	35	9 599
75 - 79	2 788	-	2 456	1	331	8 227	4	1 836	17	6 370
<b>80+</b>	<b>921</b>	<b>4</b>	<b>766</b>	<b>-</b>	<b>151</b>	<b>5 042</b>	<b>1</b>	<b>757</b>	<b>2</b>	<b>4 282</b>

Table 8. Population 15 Years Old and Over by Marital Status, by 5-year Age Group and by Sex, by Province and Urban-Rural

Age Group, Urban-rural and Province	Male					Female				
	Total	Single	Married	Separated	Widowed	Total	Single	Married	Separated	Widowed
<b>Jagang</b>										
<b>Total</b>	<b>458 966</b>	<b>104 643</b>	<b>347 623</b>	<b>832</b>	<b>5 868</b>	<b>532 142</b>	<b>102 336</b>	<b>349 790</b>	<b>3 465</b>	<b>76 551</b>
15 - 19	46 080	46 065	15	-	-	51 652	51 369	282	-	1
20 - 24	30 124	28 742	1 379	1	2	49 513	37 270	12 150	18	75
25 - 29	44 388	24 854	19 493	23	18	45 921	9 914	35 626	171	210
30 - 34	44 383	3 963	40 205	140	75	43 526	1 831	40 710	402	583
35 - 39	58 545	728	57 352	270	195	57 801	1 118	53 866	922	1 895
40 - 44	55 765	154	55 103	205	303	56 461	539	53 844	921	1 157
45 - 49	46 271	80	45 793	90	308	47 949	186	46 408	492	863
50 - 54	41 783	27	41 383	35	338	43 892	65	39 647	244	3 936
55 - 59	26 071	15	25 643	14	399	29 349	19	24 630	123	4 577
60 - 64	26 768	12	25 957	23	776	32 472	11	18 316	62	14 083
65 - 69	21 291	-	20 010	14	1 267	29 644	5	12 296	59	17 284
70 - 74	12 025	2	10 786	13	1 224	22 346	3	7 647	34	14 662
75 - 79	4 168	1	3 513	3	651	13 285	4	3 145	11	10 125
80+	1 304	-	991	1	312	8 331	2	1 223	6	7 100
<b>Urban</b>	<b>297 367</b>	<b>69 314</b>	<b>223 790</b>	<b>604</b>	<b>3 659</b>	<b>344 851</b>	<b>67 663</b>	<b>225 079</b>	<b>2 362</b>	<b>49 747</b>
15 - 19	29 060	29 054	6	-	-	32 325	32 209	116	-	-
20 - 24	19 529	18 874	655	-	-	31 935	24 950	6 939	10	36
25 - 29	29 999	17 698	12 267	21	13	31 243	7 485	23 519	111	128
30 - 34	29 603	2 978	26 465	104	56	29 217	1 467	27 064	286	400
35 - 39	38 844	535	37 975	207	127	37 102	902	34 290	643	1 267
40 - 44	35 077	105	34 643	142	187	35 417	435	33 593	638	751
45 - 49	29 527	43	29 223	61	200	31 145	145	30 076	336	588
50 - 54	27 265	14	26 995	27	229	29 381	46	26 482	167	2 686
55 - 59	16 745	6	16 484	12	243	19 466	14	16 124	78	3 250
60 - 64	17 374	6	16 830	14	524	21 587	5	12 077	35	9 470
65 - 69	13 891	-	13 078	7	806	18 965	1	7 682	30	11 252
70 - 74	7 269	1	6 536	7	725	13 902	1	4 556	18	9 327
75 - 79	2 461	-	2 071	2	388	8 120	3	1 828	7	6 282
80+	723	-	562	-	161	5 046	-	733	3	4 310
<b>Rural</b>	<b>161 599</b>	<b>35 329</b>	<b>123 833</b>	<b>228</b>	<b>2 209</b>	<b>187 291</b>	<b>34 673</b>	<b>124 711</b>	<b>1 103</b>	<b>26 804</b>
15 - 19	17 020	17 011	9	-	-	19 327	19 160	166	-	1
20 - 24	10 595	9 868	724	1	2	17 578	12 320	5 211	8	39
25 - 29	14 389	7 156	7 226	2	5	14 678	2 429	12 107	60	82
30 - 34	14 780	985	13 740	36	19	14 309	364	13 646	116	183
35 - 39	19 701	193	19 377	63	68	20 699	216	19 576	279	628
40 - 44	20 688	49	20 460	63	116	21 044	104	20 251	283	406
45 - 49	16 744	37	16 570	29	108	16 804	41	16 332	156	275
50 - 54	14 518	13	14 388	8	109	14 511	19	13 165	77	1 250
55 - 59	9 326	9	9 159	2	156	9 883	5	8 506	45	1 327
60 - 64	9 394	6	9 127	9	252	10 885	6	6 239	27	4 613
65 - 69	7 400	-	6 932	7	461	10 679	4	4 614	29	6 032
70 - 74	4 756	1	4 250	6	499	8 444	2	3 091	16	5 335
75 - 79	1 707	1	1 442	1	263	5 165	1	1 317	4	3 843
80+	581	-	429	1	151	3 285	2	490	3	2 790

Table 8. Population 15 Years Old and Over by Marital Status, by 5-year Age Group and by Sex, by Province and Urban-Rural

Age Group, Urban-rural and Province	Male					Female				
	Total	Single	Married	Separated	Widowed	Total	Single	Married	Separated	Widowed
<b>North Phyongan</b>										
<b>Total</b>	<b>955 064</b>	<b>213 923</b>	<b>727 677</b>	<b>2 010</b>	<b>11 454</b>	<b>1 116 339</b>	<b>217 229</b>	<b>730 895</b>	<b>8 966</b>	<b>159 249</b>
15 - 19	98 030	98 017	13	-	-	111 832	111 421	411	-	-
20 - 24	54 738	53 056	1 677	4	1	98 979	77 052	21 831	27	69
25 - 29	90 906	53 066	37 717	112	11	98 561	21 110	76 544	378	529
30 - 34	97 837	8 087	89 233	468	49	95 608	3 722	89 387	1 163	1 336
35 - 39	128 242	1 281	126 139	604	218	128 616	2 237	120 417	2 512	3 450
40 - 44	119 252	256	118 237	403	356	121 691	1 096	110 856	2 328	7 411
45 - 49	93 105	80	92 527	189	309	95 888	355	86 148	1 240	8 145
50 - 54	81 259	30	80 643	80	506	85 952	108	77 058	551	8 235
55 - 59	50 542	17	49 943	30	552	55 971	32	48 297	225	7 417
60 - 64	56 854	16	55 569	46	1 223	67 622	42	43 334	175	24 071
65 - 69	45 150	8	42 561	45	2 536	61 896	18	29 524	127	32 227
70 - 74	26 923	6	23 886	23	3 008	49 139	18	18 089	119	30 913
75 - 79	9 353	3	7 618	4	1 728	28 154	15	7 613	86	20 440
80+	2 873	0	1 914	2	957	16 430	3	1386	35	15 006
<b>Urban</b>	<b>509 849</b>	<b>115 716</b>	<b>387 439</b>	<b>1 181</b>	<b>5 513</b>	<b>595 694</b>	<b>117 085</b>	<b>388 767</b>	<b>5 525</b>	<b>84 317</b>
15 - 19	51 363	51 362	1	-	-	57 958	57 836	122	-	-
20 - 24	29 198	28 530	666	2	-	51 638	41 231	10 353	14	40
25 - 29	49 634	29 802	19 776	51	5	53 956	12 936	40 515	229	276
30 - 34	52 468	4 964	47 213	261	30	52 123	2 455	48 271	685	712
35 - 39	70 654	825	69 335	386	108	69 839	1 531	64 803	1 603	1 902
40 - 44	63 930	146	63 349	254	181	64 911	756	58 704	1 488	3 963
45 - 49	49 490	44	49 182	118	146	51 467	215	46 084	759	4 409
50 - 54	44 633	16	44 306	53	258	47 706	62	42 679	349	4 616
55 - 59	26 256	6	25 982	11	257	30 142	16	25 861	153	4 112
60 - 64	29 453	10	28 804	19	620	35 830	8	22 740	94	12 988
65 - 69	23 423	6	22 156	16	1 245	32 516	14	15 163	56	17 283
70 - 74	13 266	2	11 858	8	1 398	25 618	12	9 103	46	16 457
75 - 79	4 722	3	3 885	1	833	14 265	11	3 731	39	10 484
80+	1 359	-	926	1	432	7 725	2	638	10	7 075
<b>Rural</b>	<b>445 215</b>	<b>98 207</b>	<b>340 238</b>	<b>829</b>	<b>5 941</b>	<b>520 645</b>	<b>100 144</b>	<b>342 128</b>	<b>3 441</b>	<b>74 932</b>
15 - 19	46 667	46 655	12	-	-	53 874	53 585	289	-	-
20 - 24	25 540	24 526	1 011	2	1	47 341	35 821	11 478	13	29
25 - 29	41 272	23 264	17 941	61	6	44 605	8 174	36 029	149	253
30 - 34	45 369	3 123	42 020	207	19	43 485	1 267	41 116	478	624
35 - 39	57 588	456	56 804	218	110	58 777	706	55 614	909	1 548
40 - 44	55 322	110	54 888	149	175	56 780	340	52 152	840	3 448
45 - 49	43 615	36	43 345	71	163	44 421	140	40 064	481	3 736
50 - 54	36 626	14	36 337	27	248	38 246	46	34 379	202	3 619
55 - 59	24 286	11	23 961	19	295	25 829	16	22 436	72	3 305
60 - 64	27 401	6	26 765	27	603	31 792	34	20 594	81	11 083
65 - 69	21 727	2	20 405	29	1 291	29 380	4	14 361	71	14 944
70 - 74	13 657	4	12 028	15	1 610	23 521	6	8 986	73	14 456
75 - 79	4 631	-	3 733	3	895	13 889	4	3 882	47	9 956
80+	1 514	-	988	1	525	8 705	1	748	25	7 931

Table 8. Population 15 Years Old and Over by Marital Status, by 5-year Age Group and by Sex, by Province and Urban-Rural

Age Group, Urban-rural and Province	Male					Female				
	Total	Single	Married	Separated	Widowed	Total	Single	Married	Separated	Widowed
<b>South Phyongan</b>										
<b>Total</b>	<b>1 446 844</b>	<b>376 047</b>	<b>1 052 371</b>	<b>3 803</b>	<b>14 623</b>	<b>1 661 504</b>	<b>337 427</b>	<b>1 057 197</b>	<b>9 595</b>	<b>257 285</b>
15 - 19	158 187	158 180	7	-	-	170 381	169 931	448	-	2
20 - 24	110 140	108 153	1 984	3	-	155 488	123 143	32 098	40	207
25 - 29	142 073	89 605	52 360	88	20	151 551	33 154	116 583	611	1 203
30 - 34	145 175	16 645	127 559	847	124	145 280	5 345	135 859	1 320	2 756
35 - 39	199 792	2 704	195 511	1 309	268	196 340	3 264	184 329	2 707	6 040
40 - 44	180 253	471	178 521	867	394	180 095	1 645	168 905	2 486	7 059
45 - 49	136 889	148	135 967	390	384	141 393	723	128 049	1 275	11 346
50 - 54	109 437	61	108 770	152	454	115 433	126	96 733	515	18 059
55 - 59	71 974	37	71 231	61	645	81 794	31	63 656	136	17 971
60 - 64	78 681	14	76 144	42	2 481	95 689	14	61 798	155	33 722
65 - 69	61 753	21	58 457	23	3 252	87 318	14	43 093	140	44 071
70 - 74	36 255	4	32 900	10	3 341	70 896	20	19 797	118	50 961
75 - 79	12 252	4	10 031	7	2 210	41 762	12	4 573	62	37 115
80+	3 983	-	2 929	4	1 050	28 084	5	1 276	30	26 773
<b>Urban</b>	<b>951 215</b>	<b>249 600</b>	<b>689 739</b>	<b>2 672</b>	<b>9 204</b>	<b>1 086 832</b>	<b>220 550</b>	<b>691 650</b>	<b>6 706</b>	<b>167 926</b>
15 - 19	103 799	103 797	2	-	-	109 671	109 435	235	-	1
20 - 24	73 000	71 754	1 244	2	-	100 905	80 750	19 995	28	132
25 - 29	94 871	60 107	34 685	62	17	100 371	22 553	76 619	425	774
30 - 34	95 387	11 448	83 272	591	76	95 813	3 670	89 416	906	1 821
35 - 39	132 985	1 988	129 879	938	180	129 361	2 283	121 180	1 887	4 011
40 - 44	118 166	342	116 965	619	240	117 672	1 179	110 031	1 767	4 695
45 - 49	89 535	96	88 919	263	257	93 139	547	84 156	890	7 546
50 - 54	73 724	34	73 289	102	299	77 998	82	65 128	369	12 419
55 - 59	46 802	16	46 354	33	399	53 267	20	41 022	98	12 127
60 - 64	49 925	10	48 282	34	1 599	62 808	7	40 139	108	22 554
65 - 69	40 178	4	38 064	17	2 093	57 306	7	27 887	101	29 311
70 - 74	22 816	4	20 718	4	2 090	45 735	3	12 367	69	33 296
75 - 79	7 725	-	6 333	5	1 387	25 850	10	2 741	41	23 058
80+	2 302	-	1 733	2	567	16 936	4	734	17	16 181
<b>Rural</b>	<b>495 629</b>	<b>126 447</b>	<b>362 632</b>	<b>1 131</b>	<b>5 419</b>	<b>574 672</b>	<b>116 877</b>	<b>365 547</b>	<b>2 889</b>	<b>89 359</b>
15 - 19	54 388	54 383	5	-	-	60 710	60 496	213	-	1
20 - 24	37 140	36 399	740	1	-	54 583	42 393	12 103	12	75
25 - 29	47 202	29 498	17 675	26	3	51 180	10 601	39 964	186	429
30 - 34	49 788	5 197	44 287	256	48	49 467	1 675	46 443	414	935
35 - 39	66 807	716	65 632	371	88	66 979	981	63 149	820	2 029
40 - 44	62 087	129	61 556	248	154	62 423	466	58 874	719	2 364
45 - 49	47 354	52	47 048	127	127	48 254	176	43 893	385	3 800
50 - 54	35 713	27	35 481	50	155	37 435	44	31 605	146	5 640
55 - 59	25 172	21	24 877	28	246	28 527	11	22 634	38	5 844
60 - 64	28 756	4	27 862	8	882	32 881	7	21 659	47	11 168
65 - 69	21 575	17	20 393	6	1 159	30 012	7	15 206	39	14 760
70 - 74	13 439	-	12 182	6	1 251	25 161	17	7 430	49	17 665
75 - 79	4 527	4	3 698	2	823	15 912	2	1 832	21	14 057
80+	1 681	-	1 196	2	483	11 148	1	542	13	10 592



Table 8. Population 15 Years Old and Over by Marital Status, by 5-year Age Group and by Sex, by Province and Urban-Rural

Age Group, Urban-rural and Province	Male					Female				
	Total	Single	Married	Separated	Widowed	Total	Single	Married	Separated	Widowed
<b>North Hwanghae</b>										
<b>Total</b>	<b>741 014</b>	<b>192 745</b>	<b>534 727</b>	<b>1 186</b>	<b>12 356</b>	<b>858 890</b>	<b>174 214</b>	<b>535 970</b>	<b>5 743</b>	<b>142 963</b>
15 - 19	82 761	82 741	14	-	6	90 523	90 003	502	-	18
20 - 24	54 744	53 642	1 097	-	5	80 745	62 585	17 983	18	159
25 - 29	73 676	46 264	27 325	24	63	78 094	16 529	60 616	271	678
30 - 34	76 828	8 383	68 024	232	189	74 252	2 561	69 497	746	1 448
35 - 39	99 792	1 324	97 673	379	416	99 140	1 408	92 181	1 623	3 928
40 - 44	89 154	237	87 861	301	755	90 509	643	81 303	1 712	6 851
45 - 49	67 931	74	67 013	119	725	70 577	276	61 591	756	7 954
50 - 54	56 370	47	55 403	60	860	59 942	72	51 214	359	8 297
55 - 59	36 578	12	35 727	30	809	41 987	31	34 090	122	7 744
60 - 64	40 835	15	38 993	17	1 810	50 269	21	29 391	54	20 803
65 - 69	32 381	1	29 947	16	2 417	45 787	30	20 061	41	25 655
70 - 74	20 554	2	17 979	7	2 566	39 436	37	11 792	20	27 587
75 - 79	7 159	2	5 973	1	1 183	23 300	12	4 015	18	19 255
80+	2 251	1	1 698	-	552	14 329	6	1 734	3	12 586
<b>Urban</b>	<b>349 901</b>	<b>94 354</b>	<b>249 572</b>	<b>638</b>	<b>5 337</b>	<b>404 626</b>	<b>83 790</b>	<b>249 738</b>	<b>3 431</b>	<b>67 667</b>
15 - 19	39 760	39 746	9	-	5	42 322	42 142	171	-	9
20 - 24	25 949	25 586	363	-	-	36 619	29 750	6 804	8	57
25 - 29	34 991	23 246	11 695	14	36	36 265	8 931	26 859	150	325
30 - 34	35 018	4 738	30 096	108	76	35 191	1 477	32 608	433	673
35 - 39	47 769	836	46 527	214	192	47 166	826	43 558	948	1 834
40 - 44	42 008	133	41 377	180	318	42 740	389	38 113	1 020	3 218
45 - 49	32 621	39	32 234	56	292	33 638	171	29 172	482	3 813
50 - 54	27 187	13	26 802	32	340	29 390	43	24 966	223	4 158
55 - 59	16 565	8	16 207	10	340	19 915	15	15 998	72	3 830
60 - 64	18 654	7	17 878	7	762	23 915	15	14 041	35	9 824
65 - 69	15 370	-	14 292	11	1 067	21 952	12	9 384	31	12 525
70 - 74	9 526	1	8 401	6	1 118	18 429	6	5 435	15	12 973
75 - 79	3 477	1	2 915	-	561	10 719	8	1 873	12	8 826
80+	1 006	-	776	-	230	6 365	5	756	2	5 602
<b>Rural</b>	<b>391 113</b>	<b>98 391</b>	<b>285 155</b>	<b>548</b>	<b>7 019</b>	<b>454 264</b>	<b>90 424</b>	<b>286 232</b>	<b>2 312</b>	<b>75 296</b>
15 - 19	43 001	42 995	5	-	1	48 201	47 861	331	-	9
20 - 24	28 795	28 056	734	-	5	44 126	32 835	11 179	10	102
25 - 29	38 685	23 018	15 630	10	27	41 829	7 598	33 757	121	353
30 - 34	41 810	3 645	37 928	124	113	39 061	1 084	36 889	313	775
35 - 39	52 023	488	51 146	165	224	51 974	582	48 623	675	2 094
40 - 44	47 146	104	46 484	121	437	47 769	254	43 190	692	3 633
45 - 49	35 310	35	34 779	63	433	36 939	105	32 419	274	4 141
50 - 54	29 183	34	28 601	28	520	30 552	29	26 248	136	4 139
55 - 59	20 013	4	19 520	20	469	22 072	16	18 092	50	3 914
60 - 64	22 181	8	21 115	10	1 048	26 354	6	15 350	19	10 979
65 - 69	17 011	1	15 655	5	1 350	23 835	18	10 677	10	13 130
70 - 74	11 028	1	9 578	1	1 448	21 007	31	6 357	5	14 614
75 - 79	3 682	1	3 058	1	622	12 581	4	2 142	6	10 429
80+	1 245	1	922	-	322	7 964	1	978	1	6 984

Table 8. Population 15 Years Old and Over by Marital Status, by 5-year Age Group and by Sex, by Province and Urban-Rural

Age Group, Urban-rural and Province	Male					Female				
	Total	Single	Married	Separated	Widowed	Total	Single	Married	Separated	Widowed
<b>South Hwanghae</b>										
<b>Total</b>	<b>793 926</b>	<b>187 978</b>	<b>592 907</b>	<b>1 320</b>	<b>11 721</b>	<b>936 419</b>	<b>179 915</b>	<b>595 680</b>	<b>6 252</b>	<b>154 572</b>
15 - 19	88 275	88 267	7	-	1	99 494	99 183	309	-	2
20 - 24	49 348	48 519	822	-	7	86 469	65 516	20 818	23	112
25 - 29	72 980	43 414	29 492	24	50	78 487	11 784	65 905	249	549
30 - 34	79 188	6 513	72 270	229	176	76 985	1 603	73 310	759	1 313
35 - 39	103 002	945	101 300	361	396	102 088	937	96 022	1 542	3 587
40 - 44	91 623	198	90 501	321	603	92 797	504	84 830	1 631	5 832
45 - 49	68 762	70	67 917	120	655	71 700	244	64 338	916	6 202
50 - 54	66 856	20	66 107	57	672	70 715	63	62 177	469	8 006
55 - 59	44 265	5	43 446	80	734	50 053	19	41 032	168	8 834
60 - 64	52 060	15	50 263	51	1 731	63 147	20	36 983	166	25 978
65 - 69	41 154	6	38 819	55	2 274	57 024	17	25 446	127	31 434
70 - 74	25 394	1	22 655	16	2 722	47 848	10	16 414	116	31 308
75 - 79	8 867	1	7 699	5	1 162	27 563	9	5 973	56	21 525
80+	2 152	4	1 609	1	538	12 049	6	2 123	30	9 890
<b>Urban</b>	<b>289 241</b>	<b>71 921</b>	<b>213 285</b>	<b>520</b>	<b>3 515</b>	<b>339 337</b>	<b>66 372</b>	<b>214 361</b>	<b>3 066</b>	<b>55 538</b>
15 - 19	34 311	34 308	3	-	-	36 530	36 447	83	-	-
20 - 24	18 265	17 987	274	-	4	30 442	23 493	6 894	10	45
25 - 29	26 959	16 458	10 471	12	18	28 625	4 937	23 407	108	173
30 - 34	27 247	2 623	24 483	84	57	27 170	672	25 743	337	418
35 - 39	37 370	441	36 654	164	111	37 048	381	34 649	751	1 267
40 - 44	33 496	63	33 143	125	165	33 924	257	30 789	816	2 062
45 - 49	25 880	26	25 618	51	185	27 079	120	24 227	507	2 225
50 - 54	26 980	6	26 757	22	195	27 564	33	24 180	255	3 096
55 - 59	14 967	2	14 735	22	208	17 588	11	14 312	91	3 174
60 - 64	16 906	5	16 429	21	451	21 885	7	12 737	77	9 064
65 - 69	14 076	1	13 386	13	676	20 520	7	8 961	49	11 503
70 - 74	8 694	-	7 841	5	848	17 174	3	5 528	39	11 604
75 - 79	3 342	-	2 932	1	409	9 931	2	2 164	18	7 747
80+	748	1	559	-	188	3 857	2	687	8	3 160
<b>Rural</b>	<b>504 685</b>	<b>116 057</b>	<b>379 622</b>	<b>800</b>	<b>8 206</b>	<b>597 082</b>	<b>113 543</b>	<b>381 319</b>	<b>3 186</b>	<b>99 034</b>
15 - 19	53 964	53 959	4	-	1	62 964	62 736	226	-	2
20 - 24	31 083	30 532	548	-	3	56 027	42 023	13 924	13	67
25 - 29	46 021	26 956	19 021	12	32	49 862	6 847	42 498	141	376
30 - 34	51 941	3 890	47 787	145	119	49 815	931	47 567	422	895
35 - 39	65 632	504	64 646	197	285	65 040	556	61 373	791	2 320
40 - 44	58 127	135	57 358	196	438	58 873	247	54 041	815	3 770
45 - 49	42 882	44	42 299	69	470	44 621	124	40 111	409	3 977
50 - 54	39 876	14	39 350	35	477	43 151	30	37 997	214	4 910
55 - 59	29 298	3	28 711	58	526	32 465	8	26 720	77	5 660
60 - 64	35 154	10	33 834	30	1 280	41 262	13	24 246	89	16 914
65 - 69	27 078	5	25 433	42	1 598	36 504	10	16 485	78	19 931
70 - 74	16 700	1	14 814	11	1 874	30 674	7	10 886	77	19 704
75 - 79	5 525	1	4 767	4	753	17 632	7	3 809	38	13 778
80+	1 404	3	1 050	1	350	8 192	4	1 436	22	6 730

Table 8. Population 15 Years Old and Over by Marital Status, by 5-year Age Group and by Sex, by Province and Urban-Rural

Age Group, Urban-rural and Province	Male					Female				
	Total	Single	Married	Separated	Widowed	Total	Single	Married	Separated	Widowed
<b>Pyongyang</b>										
<b>Total</b>	<b>1 168 025</b>	<b>341 221</b>	<b>810 528</b>	<b>1 818</b>	<b>14 458</b>	<b>1 338 400</b>	<b>301 530</b>	<b>810 670</b>	<b>9 136</b>	<b>217 064</b>
15 - 19	123 952	123 948	4	-	-	131 493	131 388	105	-	-
20 - 24	94 226	93 986	237	-	3	126 589	114 495	12 032	20	42
25 - 29	117 069	90 848	26 163	36	22	119 577	45 473	73 497	262	345
30 - 34	124 600	27 652	96 507	295	146	120 317	4 693	113 174	1 036	1 414
35 - 39	160 718	4 027	155 570	642	479	154 246	2 703	144 487	2 647	4 409
40 - 44	138 394	554	136 797	459	584	135 367	1 591	123 816	2 598	7 362
45 - 49	104 831	123	103 885	220	603	108 467	661	97 765	1 356	8 685
50 - 54	79 487	37	78 690	71	689	86 326	246	75 293	559	10 228
55 - 59	62 733	18	61 803	35	877	72 430	83	59 669	190	12 488
60 - 64	65 389	11	63 269	24	2 085	81 923	77	50 500	147	31 199
65 - 69	53 407	8	50 330	24	3 045	78 839	50	35 953	116	42 720
70 - 74	29 780	8	26 502	8	3 262	59 393	38	16 530	108	42 717
75 - 79	10 030	-	8 255	3	1 772	36 773	25	5 388	70	31 290
80+	3 409	1	2 516	1	891	26 660	7	2 461	27	24 165
<b>Urban</b>	<b>1 018 997</b>	<b>299 488</b>	<b>705 188</b>	<b>1 603</b>	<b>12 718</b>	<b>1 163 340</b>	<b>262 222</b>	<b>706 019</b>	<b>8 228</b>	<b>186 871</b>
15 - 19	107 812	107 811	1	-	-	113 474	113 407	67	-	-
20 - 24	82 093	81 925	165	-	3	108 052	98 935	9 067	13	37
25 - 29	101 398	79 883	21 472	26	17	103 907	40 575	62 830	218	284
30 - 34	108 525	25 344	82 814	237	130	105 824	4 290	99 382	928	1 224
35 - 39	141 007	3 812	136 203	581	411	134 991	2 461	126 363	2 381	3 786
40 - 44	121 010	530	119 558	417	505	118 720	1 465	108 543	2 348	6 364
45 - 49	92 051	113	91 231	194	513	94 584	618	85 274	1 241	7 451
50 - 54	69 382	30	68 688	64	600	75 736	230	66 068	508	8 930
55 - 59	54 575	17	53 781	32	745	63 486	75	52 196	179	11 036
60 - 64	56 970	11	55 092	21	1 846	70 432	66	43 761	128	26 477
65 - 69	46 389	5	43 655	22	2 707	68 333	42	31 387	98	36 806
70 - 74	26 036	6	23 135	6	2 889	51 510	32	14 381	99	36 998
75 - 79	8 806	-	7 230	3	1 573	31 506	22	4 601	63	26 820
80+	2 943	1	2 163	-	779	22 785	4	2 099	24	20 658
<b>Rural</b>	<b>149 028</b>	<b>41 733</b>	<b>105 340</b>	<b>215</b>	<b>1 740</b>	<b>175 060</b>	<b>39 308</b>	<b>104 651</b>	<b>908</b>	<b>30 193</b>
15 - 19	16 140	16 137	3	-	-	18 019	17 981	38	-	-
20 - 24	12 133	12 061	72	-	-	18 537	15 560	2 965	7	5
25 - 29	15 671	10 965	4 691	10	5	15 670	4 898	10 667	44	61
30 - 34	16 075	2 308	13 693	58	16	14 493	403	13 792	108	190
35 - 39	19 711	215	19 367	61	68	19 255	242	18 124	266	623
40 - 44	17 384	24	17 239	42	79	16 647	126	15 273	250	998
45 - 49	12 780	10	12 654	26	90	13 883	43	12 491	115	1 234
50 - 54	10 105	7	10 002	7	89	10 590	16	9 225	51	1 298
55 - 59	8 158	1	8 022	3	132	8 944	8	7 473	11	1 452
60 - 64	8 419	-	8 177	3	239	11 491	11	6 739	19	4 722
65 - 69	7 018	3	6 675	2	338	10 506	8	4 566	18	5 914
70 - 74	3 744	2	3 367	2	373	7 883	6	2 149	9	5 719
75 - 79	1 224	-	1 025	-	199	5 267	3	787	7	4 470
80+	466	-	353	1	112	3 875	3	362	3	3 507

Note: Includes all individuals living in private households and institutional living quarters.

Table 9. Ever-Married Population by Age At First Marriage, by 5-year Age Group, by Sex and by Urban-Rural

Sex, Age, Urban- Rural	Total	Age at First Marriage						
		20 or less	21	22	23	24	25	26
<b>All Areas</b>								
Male	6 128 608	87 477	61 540	101 801	158 537	278 177	513 022	792 442
15 – 19	87	87	-	-	-	-	-	-
20 – 24	9 892	714	1 062	2 190	3 224	2 702	-	-
25 – 29	281 676	926	1 656	4 222	9 239	19 681	39 077	61 655
30 – 34	737 858	2 432	3 464	6 517	11 757	21 073	38 635	54 002
35 – 39	1 092 799	3 470	5 881	11 672	22 905	41 885	76 376	106 404
40 – 44	996 905	3 137	5 195	11 149	21 732	48 005	102 168	177 324
45 – 49	762 037	2 731	3 533	6 396	11 597	26 573	65 718	122 929
50 – 54	636 404	1 780	2 189	4 227	6 992	15 672	41 810	90 228
55 – 59	422 993	1 351	1 580	2 911	5 678	10 791	22 333	37 498
60 – 64	476 472	4 581	4 826	10 687	17 218	28 191	42 261	53 129
65 – 69	379 347	17 879	11 138	17 252	22 883	34 216	48 611	54 194
70 – 74	228 239	27 033	13 892	16 802	17 543	20 915	25 279	25 995
75 – 79	79 201	13 774	5 307	5 862	6 076	6 871	8 841	7 713
80+	24 698	7 582	1 817	1 914	1 693	1 602	1 913	1 371
Female	7 598 038	582 622	428 304	746 253	1 097 839	1 314 113	1 228 539	887 392
15 – 19	2 681	2 681	-	-	-	-	-	-
20 – 24	172 685	25 113	31 544	45 999	45 968	24 061	-	-
25 – 29	640 052	12 988	24 619	60 277	107 808	142 662	134 964	87 262
30 – 34	794 761	9 967	17 293	41 561	75 012	111 578	136 709	132 353
35 – 39	1 077 092	13 264	27 590	76 373	152 710	199 396	181 313	132 772
40 – 44	1 000 379	13 845	26 740	72 667	149 525	213 046	202 466	142 708
45 – 49	789 599	11 747	20 008	52 652	109 602	165 925	168 821	118 679
50 – 54	676 248	14 807	22 958	50 084	84 746	118 866	126 250	104 088
55 – 59	478 890	22 077	23 196	40 288	68 534	87 762	87 645	66 585
60 – 64	581 248	44 049	44 285	90 450	106 969	98 379	82 684	59 031
65 – 69	533 628	75 466	69 978	87 056	91 200	83 834	68 515	25 115
70 – 74	434 163	122 964	64 769	71 443	63 459	54 016	24 303	12 446
75 – 79	256 112	109 466	34 527	38 401	35 442	12 059	11 623	5 273
80+	160 500	104 188	20 797	19 002	6 864	2 529	3 246	1 080
<b>Urban</b>								
Male	3 738 536	42 079	31 615	52 911	83 297	145 841	285 351	454 373
15 – 19	40	40	-	-	-	-	-	-
20 – 24	4 870	286	457	1 022	1 616	1 489	-	-
25 – 29	163 343	442	795	2 061	4 763	10 322	21 592	34 914
30 – 34	443 423	1 310	1 823	3 410	6 110	10 703	21 393	30 257
35 – 39	681 635	1 830	3 170	6 468	12 648	22 078	41 748	58 909
40 – 44	612 949	1 681	2 725	5 990	11 518	24 795	56 474	101 721
45 – 49	468 883	1 534	1 939	3 393	6 019	13 393	35 468	69 481
50 – 54	396 829	967	1 155	2 090	3 453	7 943	23 061	52 606
55 – 59	256 644	546	731	1 378	2 926	5 655	12 459	21 128
60 – 64	284 705	1 899	1 997	4 740	8 099	14 214	23 286	30 776
65 – 69	230 134	8 085	5 521	8 757	11 880	18 513	28 344	33 516
70 – 74	134 186	12 749	7 422	9 068	9 840	11 857	14 974	15 436
75 – 79	46 951	6 814	2 881	3 427	3 458	3 993	5 463	4 830
80+	13 944	3 896	999	1 107	967	886	1 089	799

Age at First Marriage								
27	28	29	30	31	32	33	34	35 and over
1 128 843	1 022 151	723 520	589 005	299 324	167 707	83 669	46 420	74 973
-	-	-	-	-	-	-	-	-
-	-	-	-	-	-	-	-	-
70 545	53 581	21 094	-	-	-	-	-	-
86 918	124 743	146 603	132 874	61 979	31 404	12 305	3 152	-
139 799	126 284	126 553	181 180	123 326	63 546	28 766	16 012	18 740
239 588	172 435	90 237	53 182	23 383	16 235	10 077	6 908	16 150
192 444	158 228	82 428	42 739	16 344	10 530	6 688	4 384	8 775
157 744	141 955	80 865	47 772	19 544	11 712	6 545	3 030	4 339
70 439	85 528	72 027	54 035	23 784	14 730	7 973	4 889	7 446
76 063	78 367	58 040	46 429	19 888	11 922	7 027	5 221	12 622
58 811	49 712	27 365	17 352	6 420	4 518	2 704	1 881	4 411
26 642	23 008	13 300	9 348	3 243	2 026	1 055	603	1 555
8 281	6 835	3 856	2 851	959	716	368	223	668
1 569	1 475	1 152	1 243	454	368	161	117	267
565 061	331 950	181 796	106 687	43 551	29 669	16 412	11 492	26 358
-	-	-	-	-	-	-	-	-
-	-	-	-	-	-	-	-	-
44 632	19 373	5 467	-	-	-	-	-	-
106 314	75 831	45 020	24 965	9 882	5 200	2 307	769	-
92 836	66 980	49 393	34 807	16 721	11 053	6 933	5 449	9 502
81 690	40 218	19 749	11 631	6 190	5 530	3 983	3 113	7 278
66 914	34 521	16 786	9 829	5 224	3 822	1 017	753	3 299
70 589	42 908	23 308	12 662	1 446	997	546	366	1 627
47 569	22 339	6 865	2 922	946	695	341	232	894
27 586	13 663	6 643	3 702	1 248	850	433	258	1 018
14 448	8 089	4 030	2 562	897	705	379	258	1 096
8 210	5 151	2 858	2 140	614	447	253	153	937
3 444	2 171	1 266	1 055	290	293	173	111	518
829	706	411	412	93	77	47	30	189
692 705	652 623	464 143	381 995	196 193	115 193	58 109	31 918	50 190
-	-	-	-	-	-	-	-	-
-	-	-	-	-	-	-	-	-
41 952	33 156	13 346	-	-	-	-	-	-
50 294	72 874	87 465	83 465	41 171	22 015	8 868	2 265	-
84 385	81 937	82 467	114 566	79 822	44 815	21 045	11 752	13 995
146 844	110 516	60 943	37 630	16 549	11 776	7 336	4 951	11 500
119 310	103 338	55 736	29 278	10 605	6 772	4 132	2 738	5 747
99 797	93 359	53 160	31 200	12 151	7 205	3 996	1 927	2 759
42 288	52 938	45 261	34 440	15 112	9 226	5 105	3 037	4 414
46 702	49 997	36 465	30 240	13 134	8 031	4 636	3 277	7 212
38 140	33 872	17 698	11 981	4 527	3 186	1 876	1 320	2 918
16 750	15 266	8 481	6 462	2 237	1 425	753	430	1 036
5 311	4 446	2 428	1 942	628	493	257	140	440
932	924	693	791	257	249	105	81	169

Table 9. Ever- Married Population by Age At First Marriage by 5-year Age Group, by Sex and by Urban-Rural

Sex, Age, Urban-Rural	Total	Age at First Marriage						
		20 or less	21	22	23	24	25	26
Female	4 641 091	300 624	221 551	403 232	632 029	799 822	792 044	589 119
15 - 19	1 065	1 065	-	-	-	-	-	-
20 - 24	91 418	10 906	15 228	24 273	26 251	14 760	-	-
25 - 29	381 647	5 915	11 615	30 901	59 842	83 834	84 735	56 844
30 - 34	491 883	4 708	8 382	21 832	42 573	65 796	84 324	83 620
35 - 39	663 970	5 664	12 914	38 858	84 744	116 970	112 829	87 016
40 - 44	610 978	4 965	10 945	35 062	82 976	128 512	129 950	94 755
45 - 49	487 561	4 071	7 750	24 247	59 212	100 368	111 045	81 841
50 - 54	424 973	5 175	9 490	24 964	48 990	75 396	85 362	71 627
55 - 59	295 831	9 103	11 101	21 381	40 102	54 367	57 352	44 964
60 - 64	355 386	20 000	23 072	51 812	65 539	62 913	54 551	38 232
65 - 69	328 814	39 140	40 012	51 886	56 617	54 117	45 614	17 899
70 - 74	261 573	68 150	38 113	43 078	39 371	33 804	16 458	8 353
75 - 79	151 540	61 523	20 229	23 270	21 777	7 570	7 742	3 325
80+	94 452	60 239	12 700	11 668	4 035	1 415	2 082	643
<b>Rural</b>								
Male	2 390 072	45 398	29 925	48 890	75 240	132 336	227 671	338 069
15 - 19	47	47	-	-	-	-	-	-
20 - 24	5 022	428	605	1 168	1 608	1 213	-	-
25 - 29	118 333	484	861	2 161	4 476	9 359	17 485	26 741
30 - 34	294 435	1 122	1 641	3 107	5 647	10 370	17 242	23 745
35 - 39	411 164	1 640	2 711	5 204	10 257	19 807	34 628	47 495
40 - 44	383 956	1 456	2 470	5 159	10 214	23 210	45 694	75 603
45 - 49	293 154	1 197	1 594	3 003	5 578	13 180	30 250	53 448
50 - 54	239 575	813	1 034	2 137	3 539	7 729	18 749	37 622
55 - 59	166 349	805	849	1 533	2 752	5 136	9 874	16 370
60 - 64	191 767	2 682	2 829	5 947	9 119	13 977	18 975	22 353
65 - 69	149 213	9 794	5 617	8 495	11 003	15 703	20 267	20 678
70 - 74	94 053	14 284	6 470	7 734	7 703	9 058	10 305	10 559
75 - 79	32 250	6 960	2 426	2 435	2 618	2 878	3 378	2 883
80+	10 754	3 686	818	807	726	716	824	572
Female	2 956 947	281 998	206 753	343 021	465 810	514 291	436 495	298 273
15 - 19	1 616	1 616	-	-	-	-	-	-
20 - 24	81 267	14 207	16 316	21 726	19 717	9 301	-	-
25 - 29	258 405	7 073	13 004	29 376	47 966	58 828	50 229	30 418
30 - 34	302 878	5 259	8 911	19 729	32 439	45 782	52 385	48 733
35 - 39	413 122	7 600	14 676	37 515	67 966	82 426	68 484	45 756
40 - 44	389 401	8 880	15 795	37 605	66 549	84 534	72 516	47 953
45 - 49	302 038	7 676	12 258	28 405	50 390	65 557	57 776	36 838
50 - 54	251 275	9 632	13 468	25 120	35 756	43 470	40 888	32 461
55 - 59	183 059	12 974	12 095	18 907	28 432	33 395	30 293	21 621
60 - 64	225 862	24 049	21 213	38 638	41 430	35 466	28 133	20 799
65 - 69	204 814	36 326	29 966	35 170	34 583	29 717	22 901	7 216
70 - 74	172 590	54 814	26 656	28 365	24 088	20 212	7 845	4 093
75 - 79	104 572	47 943	14 298	15 131	13 665	4 489	3 881	1 948
80+	66 048	43 949	8 097	7 334	2 829	1 114	1 164	437

Note: Includes all individuals living in private households and institutional living quarters who have been married at least once in the past.

Age at First Marriage								
27	28	29	30	31	32	33	34	35 and over
384 426	227 518	124 934	74 239	30 754	20 968	11 905	8 405	19 521
-	-	-	-	-	-	-	-	-
-	-	-	-	-	-	-	-	-
30 262	13 755	3 944	-	-	-	-	-	-
68 697	50 194	30 744	17 749	7 210	3 791	1 687	576	-
63 146	46 202	34 571	24 702	12 053	8 077	5 138	4 017	7 069
55 388	27 563	13 737	8 257	4 325	3 880	2 873	2 259	5 531
47 375	24 115	11 449	6 635	3 348	2 417	706	542	2 440
48 998	28 765	14 843	7 774	1 031	700	391	265	1 202
32 413	15 744	4 977	2 121	681	479	236	168	642
19 337	9 950	4 714	2 667	846	571	280	181	721
10 464	5 885	2 915	1 865	616	510	284	195	795
5 595	3 537	1 976	1 506	402	300	168	108	654
2 255	1 399	820	707	185	194	109	81	354
496	409	244	256	57	49	33	13	113
436 138	369 528	259 377	207 010	103 131	52 514	25 560	14 502	24 783
-	-	-	-	-	-	-	-	-
-	-	-	-	-	-	-	-	-
28 593	20 425	7 748	-	-	-	-	-	-
36 624	51 869	59 138	49 409	20 808	9 389	3 437	887	-
55 414	44 347	44 086	66 614	43 504	18 731	7 721	4 260	4 745
92 744	61 919	29 294	15 552	6 834	4 459	2 741	1 957	4 650
73 134	54 890	26 692	13 461	5 739	3 758	2 556	1 646	3 028
57 947	48 596	27 705	16 572	7 393	4 507	2 549	1 103	1 580
28 151	32 590	26 766	19 595	8 672	5 504	2 868	1 852	3 032
29 361	28 370	21 575	16 189	6 754	3 891	2 391	1 944	5 410
20 671	15 840	9 667	5 371	1 893	1 332	828	561	1 493
9 892	7 742	4 819	2 886	1 006	601	302	173	519
2 970	2 389	1 428	909	331	223	111	83	228
637	551	459	452	197	119	56	36	98
180 635	104 432	56 862	32 448	12 797	8 701	4 507	3 087	6 837
-	-	-	-	-	-	-	-	-
-	-	-	-	-	-	-	-	-
14 370	5 618	1 523	-	-	-	-	-	-
37 617	25 637	14 276	7 216	2 672	1 409	620	193	-
29 690	20 778	14 822	10 105	4 668	2 976	1 795	1 432	2 433
26 302	12 655	6 012	3 374	1 865	1 650	1 110	854	1 747
19 539	10 406	5 337	3 194	1 876	1 405	311	211	859
21 591	14 143	8 465	4 888	415	297	155	101	425
15 156	6 595	1 888	801	265	216	105	64	252
8 249	3 713	1 929	1 035	402	279	153	77	297
3 984	2 204	1 115	697	281	195	95	63	301
2 615	1 614	882	634	212	147	85	45	283
1 189	772	446	348	105	99	64	30	164
333	297	167	156	36	28	14	17	76

Table 10. Ever-Married Population by Age At First Marriage, by Highest Educational Attainment, by 10-Year Age Group and by sex

Age, Sex and Education	Total	Age at First Marriage						
		<20	21	22	23	24	25	26
<b>Male</b>								
<b>All Levels</b>	<b>6 128 608</b>	<b>87 477</b>	<b>61 540</b>	<b>101 801</b>	<b>158 537</b>	<b>278 177</b>	<b>513 022</b>	<b>792 442</b>
15-19	87	87	-	-	-	-	-	-
20-29	291 568	1 640	2 718	6 412	12 463	22 383	39 077	61 655
30-39	1 830 657	5 902	9 345	18 189	34 662	62 958	115 011	160 406
40-49	1 758 942	5 868	8 728	17 545	33 329	74 578	167 886	300 253
50-59	1 059 397	3 131	3 769	7 138	12 670	26 463	64 143	127 726
60-69	855 819	22 460	15 964	27 939	40 101	62 407	90 872	107 323
70-79	307 440	40 807	19 199	22 664	23 619	27 786	34 120	33 708
80+	24 698	7 582	1 817	1 914	1 693	1 602	1 913	1 371
<b>Primary or Less</b>	<b>91 086</b>	<b>12 635</b>	<b>5 131</b>	<b>6 112</b>	<b>6 731</b>	<b>8 324</b>	<b>10 263</b>	<b>10 146</b>
15-19	16	16	-	-	-	-	-	-
20-29	98	-	4	2	5	12	16	21
30-39	388	1	1	3	9	12	19	36
40-49	357	-	3	6	9	18	28	60
50-59	592	4	2	5	8	25	28	64
60-69	29 027	1 759	977	1 449	1 935	2 785	3 719	3 946
70-79	51 442	7 886	3 445	3 907	4 123	4 841	5 783	5 494
80+	9 166	2 969	699	740	642	631	670	525
<b>Secondary</b>	<b>4 281 601</b>	<b>55 069</b>	<b>41 008</b>	<b>69 129</b>	<b>109 666</b>	<b>195 570</b>	<b>366 278</b>	<b>561 067</b>
15-19	69	69	-	-	-	-	-	-
20-29	252 323	1 500	2 410	5 728	11 088	19 640	34 060	53 397
30-39	1 356 387	4 531	7 095	13 680	25 817	47 091	86 581	118 932
40-49	1 244 513	4 330	6 469	12 765	23 948	53 530	121 297	214 722
50-59	725 628	2 292	2 695	5 048	8 958	18 706	45 614	88 712
60-69	521 824	14 732	10 404	18 350	25 892	40 245	58 547	66 266
70-79	169 709	24 075	11 114	12 712	13 194	15 653	19 263	18 450
80+	11 148	3 540	821	846	769	705	916	588
<b>Post Secondary</b>	<b>712 322</b>	<b>8 356</b>	<b>6 647</b>	<b>11 086</b>	<b>18 160</b>	<b>32 196</b>	<b>57 820</b>	<b>90 407</b>
15-19	2	2	-	-	-	-	-	-
20-29	17 163	77	143	316	607	1 182	2 084	3 487
30-39	202 197	622	963	1 965	3 894	6 919	12 473	17 998
40-49	192 613	619	915	1 912	3 633	8 289	18 217	33 065
50-59	143 298	403	541	1 001	1 852	3 727	8 347	16 652
60-69	130 584	2 954	2 302	4 016	6 053	9 711	13 828	16 243
70-79	25 296	3 359	1 694	1 781	2 032	2 291	2 788	2 902
80+	1 169	320	89	95	89	77	83	60
<b>University or Higher</b>	<b>1 043 599</b>	<b>11 417</b>	<b>8 754</b>	<b>15 474</b>	<b>23 980</b>	<b>42 087</b>	<b>78 661</b>	<b>130 822</b>
15-19	-	-	-	-	-	-	-	-
20-29	21 984	63	161	366	763	1 549	2 917	4 750
30-39	271 685	748	1 286	2 541	4 942	8 936	15 938	23 440
40-49	321 459	919	1 341	2 862	5 739	12 741	28 344	52 406
50-59	189 879	432	531	1 084	1 852	4 005	10 154	22 298
60-69	174 384	3 015	2 281	4 124	6 221	9 666	14 778	20 868
70-79	60 993	5 487	2 946	4 264	4 270	5 001	6 286	6 862
80+	3 215	753	208	233	193	189	244	198



Age at First Marriage								
27	28	29	30	31	32	33	34	35+
<b>1 128 843</b>	<b>1 022 151</b>	<b>723 520</b>	<b>589 005</b>	<b>299 324</b>	<b>167 707</b>	<b>83 669</b>	<b>46 420</b>	<b>74 973</b>
-	-	-	-	-	-	-	-	-
70 545	53 581	21 094	-	-	-	-	-	-
226 717	251 027	273 156	314 054	185 305	94 950	41 071	19 164	18 740
432 032	330 663	172 665	95 921	39 727	26 765	16 765	11 292	24 925
228 183	227 483	152 892	101 807	43 328	26 442	14 518	7 919	11 785
134 874	128 079	85 405	63 781	26 308	16 440	9 731	7 102	17 033
34 923	29 843	17 156	12 199	4 202	2 742	1 423	826	2 223
1 569	1 475	1 152	1 243	454	368	161	117	267
10 821	8 300	5 168	3 582	1 318	932	456	330	837
-	-	-	-	-	-	-	-	-
18	13	7	-	-	-	-	-	-
52	62	61	66	23	27	9	4	3
88	70	35	15	9	8	3	4	1
99	137	91	56	29	19	10	5	10
4 415	3 316	2 033	1 233	477	308	167	157	351
5 588	4 251	2 556	1 801	629	445	208	122	363
561	451	385	411	151	125	59	38	109
796 035	709 204	504 748	410 561	209 238	115 751	57 146	31 459	49 672
-	-	-	-	-	-	-	-	-
60 702	45 862	17 936	-	-	-	-	-	-
168 855	188 612	204 932	232 339	134 591	68 115	28 839	13 337	13 040
306 307	232 154	120 289	66 194	27 492	18 397	11 699	7 887	17 033
157 782	155 312	102 917	67 898	28 973	17 701	9 826	5 335	7 859
82 391	72 076	49 447	37 107	15 723	9 929	5 929	4 369	10 417
19 290	14 563	8 735	6 465	2 261	1 445	792	475	1 222
708	625	492	558	198	164	61	56	101
130 687	117 696	85 679	70 628	36 728	20 289	10 276	5 795	9 872
-	-	-	-	-	-	-	-	-
4 274	3 485	1 508	-	-	-	-	-	-
25 310	27 124	29 581	34 612	21 165	10 656	4 661	2 200	2 054
47 572	36 071	18 667	10 427	4 400	2 990	1 883	1 186	2 767
29 882	29 861	21 291	14 505	6 347	3 770	2 069	1 192	1 858
20 647	18 895	13 188	10 011	4 409	2 637	1 539	1 155	2 996
2 915	2 180	1 381	1 007	387	219	116	59	185
87	80	63	66	20	17	8	3	12
191 300	186 951	127 925	104 234	52 040	30 735	15 791	8 836	14 592
-	-	-	-	-	-	-	-	-
5 551	4 221	1 643	-	-	-	-	-	-
32 500	35 229	38 582	47 037	29 526	16 152	7 562	3 623	3 643
78 065	62 368	33 674	19 285	7 826	5 370	3 180	2 215	5 124
40 420	42 173	28 593	19 348	7 979	4 952	2 613	1 387	2 058
27 421	33 792	20 737	15 430	5 699	3 566	2 096	1 421	3 269
7 130	8 849	4 484	2 926	925	633	307	170	453
213	319	212	208	85	62	33	20	45

Table 10. Ever-Married Population by Age At First Marriage, by Highest Educational Attainment, by 10-Year Age Group and by sex

Age, Sex and Education	Total	Age at First Marriage						
		<20	21	22	23	24	25	26
<b>Female</b>								
<b>All Levels</b>	<b>7 598 038</b>	<b>582 622</b>	<b>428 304</b>	<b>746 253</b>	<b>1 097 839</b>	<b>1 314 113</b>	<b>1 228 539</b>	<b>887 392</b>
15-19	2 681	2 681	-	-	-	-	-	-
20-29	812 737	38 101	56 163	106 276	153 776	166 723	134 964	87 262
30-39	1 871 853	23 231	44 883	117 934	227 722	310 974	318 022	265 125
40-49	1 789 978	25 592	46 748	125 319	259 127	378 971	371 287	261 387
50-59	1 155 138	36 884	46 154	90 372	153 280	206 628	213 895	170 673
60-69	1 114 876	119 515	114 263	177 506	198 169	182 213	151 199	84 146
70-79	690 275	232 430	99 296	109 844	98 901	66 075	35 926	17 719
80+	160 500	104 188	20 797	19 002	6 864	2 529	3 246	1 080
Primary or Less	455 818	159 129	62 487	69 478	60 160	43 251	28 761	13 450
15-19	32	32	-	-	-	-	-	-
20-29	212	16	14	33	41	44	27	22
30-39	446	4	14	31	50	63	80	72
40-49	473	18	17	42	65	93	86	68
50-59	1 865	114	122	165	287	361	287	232
60-69	125 999	19 237	16 302	20 789	21 506	19 148	15 237	6 483
70-79	242 484	84 593	34 838	38 432	34 751	22 295	11 655	6 036
80+	84 307	55 115	11 180	9 986	3 460	1 247	1 389	537
Secondary	5 708 905	376 965	311 957	564 549	845 808	1 011 619	937 889	670 960
15-19	2 505	2 505	-	-	-	-	-	-
20-29	671 498	33 373	48 434	90 131	128 483	136 946	109 566	69 876
30-39	1 498 802	19 582	37 588	97 939	186 444	251 100	254 040	209 382
40-49	1 428 251	22 042	39 638	104 638	212 802	303 985	292 382	203 229
50-59	824 273	29 614	36 025	68 606	113 029	148 261	149 535	117 326
60-69	804 511	86 556	82 399	129 779	143 986	130 904	108 911	60 500
70-79	405 885	136 054	58 659	64 824	57 823	39 191	21 663	10 129
80+	73 180	47 239	9 214	8 632	3 241	1 232	1 792	518
Post Secondary	737 479	26 078	30 196	61 876	103 202	134 821	131 841	100 312
15-19	132	132	-	-	-	-	-	-
20-29	78 832	2 905	4 602	9 379	14 360	16 624	13 905	9 270
30-39	193 024	1 956	3 975	10 660	21 833	31 623	32 771	28 433
40-49	173 254	1 829	3 639	10 383	23 046	36 295	37 361	27 249
50-59	151 842	3 759	5 174	10 536	19 481	27 132	29 310	23 504
60-69	118 709	8 637	9 799	17 552	21 299	20 933	17 284	11 146
70-79	19 971	5 789	2 777	3 160	3 081	2 190	1 179	696
80+	1 715	1 071	230	206	102	24	31	14
University or Higher	695 836	20 450	23 664	50 350	88 669	124 422	130 048	102 670
15-19	12	12	-	-	-	-	-	-
20-29	62 195	1 807	3 113	6 733	10 892	13 109	11 466	8 094
30-39	179 581	1 689	3 306	9 304	19 395	28 188	31 131	27 238
40-49	188 000	1 703	3 454	10 256	23 214	38 598	41 458	30 841
50-59	177 158	3 397	4 833	11 065	20 483	30 874	34 763	29 611
60-69	65 657	5 085	5 763	9 386	11 378	11 228	9 767	6 017
70-79	21 935	5 994	3 022	3 428	3 246	2 399	1 429	858
80+	1 298	763	173	178	61	26	34	11

Note: Includes individuals living in private households and institutional living quarters.

Age at First Marriage								
27	28	29	30	31	32	33	34	35+
<b>565 061</b>	<b>331 950</b>	<b>181 796</b>	<b>106 687</b>	<b>43 551</b>	<b>29 669</b>	<b>16 412</b>	<b>11 492</b>	<b>26 358</b>
-	-	-	-	-	-	-	-	-
44 632	19 373	5 467	-	-	-	-	-	-
199 150	142 811	94 413	59 772	26 603	16 253	9 240	6 218	9 502
148 604	74 739	36 535	21 460	11 414	9 352	5 000	3 866	10 577
118 158	65 247	30 173	15 584	2 392	1 692	887	598	2 521
42 034	21 752	10 673	6 264	2 145	1 555	812	516	2 114
11 654	7 322	4 124	3 195	904	740	426	264	1 455
829	706	411	412	93	77	47	30	189
7 794	4 677	2 535	1 910	569	421	217	137	842
-	-	-	-	-	-	-	-	-
8	6	1	-	-	-	-	-	-
46	25	20	19	10	8	2	1	1
38	16	15	6	2	1	5	-	1
178	60	23	21	5	1	2	1	6
3 271	1 826	907	598	208	143	62	45	237
3 825	2 399	1 362	1 055	302	234	132	80	495
428	345	207	211	42	34	14	10	102
424 105	248 655	137 665	81 035	33 773	22 794	12 751	8 814	19 566
-	-	-	-	-	-	-	-	-
35 254	15 172	4 263	-	-	-	-	-	-
156 546	112 100	74 015	46 843	20 988	12 709	7 285	4 870	7 371
114 945	57 616	28 579	16 727	9 096	7 389	3 950	3 020	8 213
80 477	44 121	20 759	11 094	1 639	1 138	617	397	1 635
29 674	15 033	7 471	4 341	1 477	1 083	605	357	1 435
6 830	4 279	2 382	1 841	527	437	263	153	830
379	334	196	189	46	38	31	17	82
65 015	38 123	20 427	11 748	4 612	3 260	1 687	1 298	2 983
-	-	-	-	-	-	-	-	-
4 939	2 228	620	-	-	-	-	-	-
21 666	15 523	10 503	6 552	2 847	1 845	997	724	1 116
15 507	7 921	3 753	2 204	1 098	918	479	403	1 169
16 680	9 052	4 005	2 018	345	260	117	85	384
5 799	3 115	1 397	847	285	210	81	71	254
413	274	144	122	36	27	13	12	58
11	10	5	5	1	-	-	3	2
68 147	40 495	21 169	11 994	4 597	3 194	1 757	1 243	2 967
-	-	-	-	-	-	-	-	-
4 431	1 967	583	-	-	-	-	-	-
20 892	15 163	9 875	6 358	2 758	1 691	956	623	1 014
18 114	9 186	4 188	2 523	1 218	1 044	566	443	1 194
20 823	12 014	5 386	2 451	403	293	151	115	496
3 290	1 778	898	478	175	119	64	43	188
586	370	236	177	39	42	18	19	72
11	17	3	7	4	5	2	-	3

Table 11. Ever-Married Population by Age At First Marriage, by Class of Labor, by 10-Year Age Group and by Sex

Age, Sex and Education	Total	Age at First Marriage						
		<20	21	22	23	24	25	26
<b>Male</b>								
<b>All Classes</b>	<b>6 128 608</b>	<b>87 477</b>	<b>61 540</b>	<b>101 801</b>	<b>158 537</b>	<b>278 177</b>	<b>513 022</b>	<b>792 442</b>
15-19	87	87	-	-	-	-	-	-
20-29	291 568	1 640	2 718	6 412	12 463	22 383	39 077	61 655
30-39	1 830 657	5 902	9 345	18 189	34 662	62 958	115 011	160 406
40-49	1 758 942	5 868	8 728	17 545	33 329	74 578	167 886	300 253
50-59	1 059 397	3 131	3 769	7 138	12 670	26 463	64 143	127 726
60-69	855 819	22 460	15 964	27 939	40 101	62 407	90 872	107 323
70-79	307 440	40 807	19 199	22 664	23 619	27 786	34 120	33 708
80+	24 698	7 582	1 817	1 914	1 693	1 602	1 913	1 371
<b>Worker</b>	<b>3 028 202</b>	<b>11 476</b>	<b>15 710</b>	<b>31 716</b>	<b>59 091</b>	<b>115 676</b>	<b>236 834</b>	<b>389 444</b>
15-19	34	34	-	-	-	-	-	-
20-29	178 745	941	1 588	3 771	7 522	13 417	23 536	37 167
30-39	1 141 698	3 660	5 759	11 484	21 654	38 703	71 391	97 706
40-49	1 028 042	3 400	5 065	10 213	19 445	43 221	97 664	173 403
50-59	593 778	1 696	2 046	3 950	7 062	14 865	36 059	71 362
60-69	81 426	1 135	979	1 960	3 096	5 046	7 694	9 283
70-79	4 313	561	255	324	307	412	479	514
80+	166	49	18	14	5	12	11	9
<b>Official</b>	<b>887 576</b>	<b>3 942</b>	<b>4 266</b>	<b>8 424</b>	<b>15 531</b>	<b>31 244</b>	<b>65 294</b>	<b>115 542</b>
15-19	2	2	-	-	-	-	-	-
20-29	20 844	69	151	359	725	1 467	2 766	4 483
30-39	247 351	714	1 141	2 276	4 474	8 423	15 140	21 952
40-49	328 507	989	1 431	3 025	5 887	13 122	29 956	54 497
50-59	219 281	545	645	1 324	2 268	4 789	12 286	25 885
60-69	65 500	944	629	1 168	1 907	3 075	4 605	7 851
70-79	5 912	639	260	265	264	359	528	857
80+	179	40	9	7	6	9	13	17
<b>Farmer</b>	<b>1 082 309</b>	<b>4 593</b>	<b>6 475</b>	<b>12 176</b>	<b>22 506</b>	<b>44 969</b>	<b>89 506</b>	<b>149 721</b>
15-19	28	28	-	-	-	-	-	-
20-29	64 717	464	756	1 736	3 161	5 375	8 951	13 794
30-39	394 542	1 348	2 205	3 970	7 688	14 391	25 903	37 135
40-49	376 406	1 393	2 113	4 060	7 578	17 249	37 860	68 040
50-59	219 964	816	987	1 685	3 009	6 149	14 223	27 620
60-69	25 802	399	364	663	1 001	1 740	2 464	3 041
70-79	798	127	47	57	65	60	98	89
80+	52	18	3	5	4	5	7	2
<b>Others</b>	<b>1 130 521</b>	<b>67 466</b>	<b>35 089</b>	<b>49 485</b>	<b>61 409</b>	<b>86 288</b>	<b>121 388</b>	<b>137 735</b>
15-19	23	23	-	-	-	-	-	-
20-29	27 262	166	223	546	1 055	2 124	3 824	6 211
30-39	47 066	180	240	459	846	1 441	2 577	3 613
40-49	25 987	86	119	247	419	986	2 406	4 313
50-59	26 374	74	91	179	331	660	1 575	2 859
60-69	683 091	19 982	13 992	24 148	34 097	52 546	76 109	87 148
70-79	296 417	39 480	18 637	22 018	22 983	26 955	33 015	32 248
80+	24 301	7 475	1 787	1 888	1 678	1 576	1 882	1 343

Age at First Marriage								
27	28	29	30	31	32	33	34	35+
<b>1 128 843</b>	<b>1 022 151</b>	<b>723 520</b>	<b>589 005</b>	<b>299 324</b>	<b>167 707</b>	<b>83 669</b>	<b>46 420</b>	<b>74 973</b>
-	-	-	-	-	-	-	-	-
70 545	53 581	21 094	-	-	-	-	-	-
226 717	251 027	273 156	314 054	185 305	94 950	41 071	19 164	18 740
432 032	330 663	172 665	95 921	39 727	26 765	16 765	11 292	24 925
228 183	227 483	152 892	101 807	43 328	26 442	14 518	7 919	11 785
134 874	128 079	85 405	63 781	26 308	16 440	9 731	7 102	17 033
34 923	29 843	17 156	12 199	4 202	2 742	1 423	826	2 223
1 569	1 475	1 152	1 243	454	368	161	117	267
578 176	526 334	381 588	317 616	167 081	92 848	45 255	24 167	35 190
-	-	-	-	-	-	-	-	-
43 567	33 790	13 446	-	-	-	-	-	-
139 848	156 752	171 127	196 623	116 307	60 328	26 212	12 165	11 979
252 131	194 036	101 833	56 916	23 512	15 668	9 885	6 782	14 868
128 655	128 364	85 595	56 617	23 930	14 656	7 977	4 398	6 546
13 454	12 993	9 348	7 295	3 262	2 155	1 158	811	1 757
513	389	225	157	63	40	23	11	40
8	10	14	8	7	1	-	-	-
174 780	159 439	112 048	91 951	45 789	26 620	13 569	7 467	11 670
-	-	-	-	-	-	-	-	-
5 241	3 987	1 596	-	-	-	-	-	-
30 454	32 334	35 079	42 583	26 314	14 003	6 325	3 059	3 080
80 135	63 273	33 723	19 051	7 641	5 347	3 285	2 167	4 978
46 989	48 123	32 652	22 022	9 139	5 590	2 997	1 617	2 410
11 084	11 010	8 488	7 818	2 607	1 614	936	609	1 155
866	691	499	463	82	61	24	12	42
11	21	11	14	6	5	2	3	5
210 590	183 597	131 209	107 707	56 128	29 928	14 495	7 643	11 066
-	-	-	-	-	-	-	-	-
15 026	11 089	4 365	-	-	-	-	-	-
50 761	54 757	58 704	66 418	38 198	18 470	7 636	3 570	3 388
93 356	68 298	34 476	18 502	7 908	5 320	3 349	2 159	4 745
47 198	45 398	30 670	20 444	9 022	5 515	3 137	1 677	2 414
4 151	3 994	2 956	2 307	987	616	369	236	514
95	60	37	35	12	7	3	1	5
3	1	1	1	1	-	1	-	-
165 297	152 781	98 675	71 731	30 326	18 311	10 350	7 143	17 047
-	-	-	-	-	-	-	-	-
6 711	4 715	1 687	-	-	-	-	-	-
5 654	7 184	8 246	8 430	4 486	2 149	898	370	293
6 410	5 056	2 633	1 452	666	430	246	184	334
5 341	5 598	3 975	2 724	1 237	681	407	227	415
106 185	100 082	64 613	46 361	19 452	12 055	7 268	5 446	13 607
33 449	28 703	16 395	11 544	4 045	2 634	1 373	802	2 136
1 547	1 443	1 126	1 220	440	362	158	114	262

Table 11. Ever-Married Population by Age At First Marriage, by Class of Labor, by 10-Year Age Group and by Sex

Age, Sex and Education	Total	Age at First Marriage						
		<20	21	22	23	24	25	26
<b>Female</b>								
<b>All Classes</b>	<b>7 598 038</b>	<b>582 622</b>	<b>428 304</b>	<b>746 253</b>	<b>1 097 839</b>	<b>1 314 113</b>	<b>1 228 539</b>	<b>887 392</b>
15-19	2 681	2 681	-	-	-	-	-	-
20-29	812 737	38 101	56 163	106 276	153 776	166 723	134 964	87 262
30-39	1 871 853	23 231	44 883	117 934	227 722	310 974	318 022	265 125
40-49	1 789 978	25 592	46 748	125 319	259 127	378 971	371 287	261 387
50-59	1 155 138	36 884	46 154	90 372	153 280	206 628	213 895	170 673
60-69	1 114 876	119 515	114 263	177 506	198 169	182 213	151 199	84 146
70-79	690 275	232 430	99 296	109 844	98 901	66 075	35 926	17 719
80+	160 500	104 188	20 797	19 002	6 864	2 529	3 246	1 080
<b>Worker</b>	<b>2 444 105</b>	<b>46 518</b>	<b>73 898</b>	<b>175 238</b>	<b>330 409</b>	<b>456 644</b>	<b>458 174</b>	<b>350 999</b>
15-19	1 525	1 525	-	-	-	-	-	-
20-29	407 858	18 922	28 087	52 851	76 564	83 082	68 157	44 338
30-39	845 389	8 455	17 043	46 575	95 895	135 621	143 786	122 653
40-49	811 171	8 477	16 363	48 699	110 262	170 434	173 883	125 424
50-59	348 008	6 085	9 710	22 711	42 417	62 522	68 100	56 017
60-69	26 818	1 956	2 220	3 883	4 816	4 633	4 075	2 470
70-79	3 191	1 000	460	503	447	352	168	96
80+	145	98	15	16	8	-	5	1
<b>Official</b>	<b>462 987</b>	<b>8 408</b>	<b>13 637</b>	<b>32 364</b>	<b>61 054</b>	<b>85 971</b>	<b>88 679</b>	<b>68 897</b>
15-19	124	124	-	-	-	-	-	-
20-29	69 148	2 997	4 568	8 773	12 810	14 237	11 781	7 729
30-39	135 053	1 414	2 741	7 456	15 270	21 592	23 336	20 187
40-49	150 727	1 475	3 111	8 884	20 009	31 251	32 597	23 854
50-59	102 596	1 859	2 746	6 490	12 038	18 044	20 171	16 647
60-69	4 904	371	418	705	872	816	763	461
70-79	370	122	47	54	47	31	29	19
80+	65	46	6	2	8	-	2	-
<b>Farmer</b>	<b>1 594 713</b>	<b>44 350</b>	<b>67 988</b>	<b>148 898</b>	<b>247 122</b>	<b>308 424</b>	<b>279 393</b>	<b>201 330</b>
15-19	851	851	-	-	-	-	-	-
20-29	235 772	13 107	18 198	33 434	46 035	47 886	36 994	22 972
30-39	592 018	9 655	17 952	45 293	80 748	104 375	100 326	79 621
40-49	546 291	11 822	20 387	48 649	89 378	118 124	105 376	70 001
50-59	208 828	7 521	10 329	19 784	29 116	36 386	35 205	27 894
60-69	9 306	767	874	1 473	1 630	1 531	1 420	805
70-79	1 375	437	219	239	208	113	67	35
80+	272	190	29	26	7	9	5	2
<b>Others</b>	<b>3 096 233</b>	<b>483 346</b>	<b>272 781</b>	<b>389 753</b>	<b>459 254</b>	<b>463 074</b>	<b>402 293</b>	<b>266 166</b>
15-19	181	181	-	-	-	-	-	-
20-29	99 959	3 075	5 310	11 218	18 367	21 518	18 032	12 223
30-39	299 393	3 707	7 147	18 610	35 809	49 386	50 574	42 664
40-49	281 789	3 818	6 887	19 087	39 478	59 162	59 431	42 108
50-59	495 706	21 419	23 369	41 387	69 709	89 676	90 419	70 115
60-69	1 073 848	116 421	110 751	171 445	190 851	175 233	144 941	80 410
70-79	685 339	230 871	98 570	109 048	98 199	65 579	35 662	17 569
80+	160 018	103 854	20 747	18 958	6 841	2 520	3 234	1 077

Note: Includes individuals living in private households and institutional living quarters..

Age at First Marriage								
27	28	29	30	31	32	33	34	35+
<b>565 061</b>	<b>331 950</b>	<b>181 796</b>	<b>106 687</b>	<b>43 551</b>	<b>29 669</b>	<b>16 412</b>	<b>11 492</b>	<b>26 358</b>
-	-	-	-	-	-	-	-	-
44 632	19 373	5 467	-	-	-	-	-	-
199 150	142 811	94 413	59 772	26 603	16 253	9 240	6 218	9 502
148 604	74 739	36 535	21 460	11 414	9 352	5 000	3 866	10 577
118 158	65 247	30 173	15 584	2 392	1 692	887	598	2 521
42 034	21 752	10 673	6 264	2 145	1 555	812	516	2 114
11 654	7 322	4 124	3 195	904	740	426	264	1 455
829	706	411	412	93	77	47	30	189
229 798	138 940	78 875	46 610	19 890	13 465	7 674	5 458	11 515
-	-	-	-	-	-	-	-	-
22 949	10 083	2 825	-	-	-	-	-	-
94 628	69 195	46 608	30 097	13 523	8 284	4 843	3 244	4 939
72 519	36 544	18 009	10 496	5 491	4 565	2 495	1 972	5 538
38 276	22 394	11 108	5 821	794	564	310	221	958
1 359	680	300	181	78	50	24	20	73
67	44	24	14	4	2	2	1	7
-	-	1	1	-	-	-	-	-
44 895	26 893	14 454	8 371	3 209	2 167	1 217	863	1 908
-	-	-	-	-	-	-	-	-
3 983	1 759	511	-	-	-	-	-	-
15 222	11 045	7 223	4 597	1 968	1 214	648	454	686
13 819	6 962	3 248	2 001	982	779	470	346	939
11 613	7 007	3 405	1 738	246	160	94	60	278
246	115	65	35	12	13	4	3	5
12	4	2	-	1	1	1	-	-
-	1	-	-	-	-	-	-	-
126 120	75 719	42 696	24 678	10 293	6 802	3 519	2 489	4 892
-	-	-	-	-	-	-	-	-
11 221	4 627	1 298	-	-	-	-	-	-
57 397	39 563	25 174	15 294	6 741	3 998	2 176	1 483	2 222
38 162	19 290	9 464	5 521	3 140	2 534	1 213	918	2 312
18 915	12 038	6 644	3 798	386	256	122	86	348
399	186	106	58	24	14	8	1	10
25	13	10	6	2	-	-	1	-
1	2	-	1	-	-	-	-	-
164 248	90 398	45 771	27 028	10 159	7 235	4 002	2 682	8 043
-	-	-	-	-	-	-	-	-
6 479	2 904	833	-	-	-	-	-	-
31 903	23 008	15 408	9 784	4 371	2 757	1 573	1 037	1 655
24 104	11 943	5 814	3 442	1 801	1 474	822	630	1 788
49 354	23 808	9 016	4 227	966	712	361	231	937
40 030	20 771	10 202	5 990	2 031	1 478	776	492	2 026
11 550	7 261	4 088	3 175	897	737	423	262	1 448
828	703	410	410	93	77	47	30	189

Table 12. Heads of Households by 5-year Age Group, by Sex, by Province and by Urban-Rural

Province and Age-Group	All Area			Urban			Rural		
	Both Sexes	Male	Female	Both Sexes	Male	Female	Both Sexes	Male	Female
<b>DPR Korea</b>									
<b>Total</b>	<b>5 887 471</b>	<b>5 408 074</b>	<b>479 397</b>	<b>3 579 626</b>	<b>3 284 473</b>	<b>295 153</b>	<b>2 307 845</b>	<b>2 123 601</b>	<b>184 244</b>
<15	144	72	72	87	46	41	57	26	31
16-19	15 590	7 456	8 134	9 341	4 104	5 237	6 249	3 352	2 897
20 - 24	61 488	36 367	25 121	34 851	19 376	15 475	26 637	16 991	9 646
25 - 29	347 867	318 601	29 266	201 760	183 839	17 921	146 107	134 762	11 345
30 - 34	752 404	716 596	35 808	447 271	426 131	21 140	305 133	290 465	14 668
35 - 39	1 112 996	1 059 303	53 693	687 669	654 514	33 155	425 327	404 789	20 538
40 - 44	1 043 169	975 336	67 833	638 349	596 785	41 564	404 820	378 551	26 269
45 - 49	801 404	735 665	65 739	491 989	451 840	40 149	309 415	283 825	25 590
50 - 54	643 532	580 129	63 403	400 399	360 863	39 536	243 133	219 266	23 867
55 - 59	382 783	350 232	32 551	230 767	209 916	20 851	152 016	140 316	11 700
60 - 64	338 487	300 362	38 125	201 525	177 523	24 002	136 962	122 839	14 123
65 - 69	217 189	187 833	29 356	133 554	115 306	18 248	83 635	72 527	11 108
70 - 74	121 321	101 766	19 555	72 986	61 078	11 908	48 335	40 688	7 647
75 - 79	38 547	30 487	8 060	23 119	18 502	4 617	15 428	11 985	3 443
80+	10 550	7 869	2 681	5 959	4 650	1 309	4 591	3 219	1 372
<b>Ryongyang</b>									
<b>Total</b>	<b>183 200</b>	<b>167 617</b>	<b>15 583</b>	<b>119 353</b>	<b>108 745</b>	<b>10 608</b>	<b>63 847</b>	<b>58 872</b>	<b>4 975</b>
<15	-	-	-	-	-	-	-	-	-
16-19	350	211	139	184	105	79	166	106	60
20 - 24	1 981	1 437	544	1 096	786	310	885	651	234
25 - 29	10 390	9 640	750	6 589	6 079	510	3 801	3 561	240
30 - 34	21 783	20 368	1 415	14 410	13 352	1 058	7 373	7 016	357
35 - 39	33 447	31 601	1 846	21 553	20 240	1 313	11 894	11 361	533
40 - 44	30 910	28 822	2 088	20 300	18 830	1 470	10 610	9 992	618
45 - 49	23 907	21 903	2 004	15 594	14 219	1 375	8 313	7 684	629
50 - 54	19 825	17 897	1 928	13 298	12 007	1 291	6 527	5 890	637
55 - 59	12 398	11 254	1 144	8 130	7 380	750	4 268	3 874	394
60 - 64	12 879	11 612	1 267	8 395	7 546	849	4 484	4 066	418
65 - 69	9 790	8 628	1 162	6 363	5 573	790	3 427	3 055	372
70 - 74	4 136	3 244	892	2 596	2 025	571	1 540	1 219	321
75 - 79	1 142	823	319	708	512	196	434	311	123
80+	262	177	85	137	91	46	125	86	39
<b>North Hamgyong</b>									
<b>Total</b>	<b>587 844</b>	<b>534 358</b>	<b>53 486</b>	<b>414 149</b>	<b>376 416</b>	<b>37 733</b>	<b>173 695</b>	<b>157 942</b>	<b>15 753</b>
<15	3	1	2	3	1	2	-	-	-
16-19	861	472	389	553	296	257	308	176	132
20 - 24	4 351	2 958	1 393	2 877	1 927	950	1 474	1 031	443
25 - 29	33 190	31 264	1 926	23 018	21 620	1 398	10 172	9 644	528
30 - 34	76 951	74 906	2 045	54 226	52 740	1 486	22 725	22 166	559
35 - 39	111 719	107 862	3 857	80 100	77 263	2 837	31 619	30 599	1 020
40 - 44	104 700	99 474	5 226	74 535	70 680	3 855	30 165	28 794	1 371
45 - 49	78 488	73 208	5 280	55 606	51 761	3 845	22 882	21 447	1 435
50 - 54	64 958	58 026	6 932	46 718	41 760	4 958	18 240	16 266	1 974
55 - 59	39 765	33 406	6 359	27 822	23 357	4 465	11 943	10 049	1 894
60 - 64	36 104	26 258	9 846	24 581	17 807	6 774	11 523	8 451	3 072
65 - 69	20 598	15 818	4 780	13 746	10 422	3 324	6 852	5 396	1 456



Table 12. Heads of Households by 5-year Age Group, by Sex, by Province and by Urban-Rural

Province and Age-Group	All Area			Urban			Rural		
	Both Sexes	Male	Female	Both Sexes	Male	Female	Both Sexes	Male	Female
70 - 74	11 214	7 776	3 438	7 303	4 943	2 360	3 911	2 833	1 078
75 - 79	3 733	2 311	1 422	2 373	1 472	901	1 360	839	521
80+	1 209	618	591	688	367	321	521	251	270
<b>South Hamgyong</b>									
<b>Total</b>	<b>777 207</b>	<b>717 492</b>	<b>59 715</b>	<b>460 814</b>	<b>424 997</b>	<b>35 817</b>	<b>316 393</b>	<b>292 495</b>	<b>23 898</b>
<15	19	9	10	7	2	5	12	7	5
16-19	2 179	1 025	1 154	1 348	585	763	831	440	391
20 - 24	8 476	4 552	3 924	5 199	2 733	2 466	3 277	1 819	1 458
25 - 29	45 551	41 437	4 114	26 740	24 258	2 482	18 811	17 179	1 632
30 - 34	101 552	97 430	4 122	59 948	57 535	2 413	41 604	39 895	1 709
35 - 39	146 593	142 447	4 146	88 522	85 964	2 558	58 071	56 483	1 588
40 - 44	136 168	130 447	5 721	80 807	77 341	3 466	55 361	53 106	2 255
45 - 49	104 722	97 620	7 102	61 605	57 336	4 269	43 117	40 284	2 833
50 - 54	86 946	77 362	9 584	52 805	46 993	5 812	34 141	30 369	3 772
55 - 59	51 332	46 300	5 032	29 924	26 951	2 973	21 408	19 349	2 059
60 - 64	42 541	37 070	5 471	24 518	21 251	3 267	18 023	15 819	2 204
65 - 69	27 712	23 067	4 645	16 347	13 539	2 808	11 365	9 528	1 837
70 - 74	16 280	13 254	3 026	9 221	7 481	1 740	7 059	5 773	1 286
75 - 79	5 500	4 275	1 225	3 031	2 394	637	2 469	1 881	588
80+	1 636	1 197	439	792	634	158	844	563	281
<b>Kangwon</b>									
<b>Total</b>	<b>367 938</b>	<b>330 994</b>	<b>36 944</b>	<b>180 910</b>	<b>161 901</b>	<b>19 009</b>	<b>187 028</b>	<b>169 093</b>	<b>17 935</b>
<15	13	5	8	9	3	6	4	2	2
16-19	854	401	453	410	168	242	444	233	211
20 - 24	3 407	1 853	1 554	1 548	727	821	1 859	1 126	733
25 - 29	21 629	19 584	2 045	8 880	7 961	919	12 749	11 623	1 126
30 - 34	50 099	46 524	3 575	22 657	21 337	1 320	27 442	25 187	2 255
35 - 39	70 842	66 520	4 322	35 732	33 626	2 106	35 110	32 894	2 216
40 - 44	67 188	61 111	6 077	33 423	30 280	3 143	33 765	30 831	2 934
45 - 49	53 161	46 970	6 191	26 646	23 421	3 225	26 515	23 549	2 966
50 - 54	39 101	33 466	5 635	20 207	17 116	3 091	18 894	16 350	2 544
55 - 59	21 596	19 364	2 232	10 961	9 641	1 320	10 635	9 723	912
60 - 64	20 247	18 320	1 927	10 334	9 202	1 132	9 913	9 118	795
65 - 69	11 072	9 544	1 528	5 747	4 854	893	5 325	4 690	635
70 - 74	6 335	5 366	969	3 184	2 616	568	3 151	2 750	401
75 - 79	1 887	1 554	333	942	766	176	945	788	157
80+	507	412	95	230	183	47	277	229	48
<b>Jagang</b>									
<b>Total</b>	<b>327 412</b>	<b>306 494</b>	<b>20 918</b>	<b>211 022</b>	<b>196 547</b>	<b>14 475</b>	<b>116 390</b>	<b>109 947</b>	<b>6 443</b>
<15	7	4	3	5	3	2	2	1	1
16-19	875	507	368	535	295	240	340	212	128
20 - 24	4 453	3 160	1 293	2 779	1 837	942	1 674	1 323	351
25 - 29	22 381	20 739	1 642	14 586	13 347	1 239	7 795	7 392	403
30 - 34	40 867	38 895	1 972	26 919	25 465	1 454	13 948	13 430	518
35 - 39	59 803	56 528	3 275	39 589	37 279	2 310	20 214	19 249	965
40 - 44	56 846	54 483	2 363	35 770	34 154	1 616	21 076	20 329	747
45 - 49	45 444	44 007	1 437	29 056	28 035	1 021	16 388	15 972	416

Table 12. Heads of Households by 5-year Age Group, by Sex, by Province and by Urban-Rural

Province and Age-Group	All Area			Urban			Rural		
	Both Sexes	Male	Female	Both Sexes	Male	Female	Both Sexes	Male	Female
50 - 54	39 850	37 314	2 536	26 079	24 321	1 758	13 771	12 993	778
55 - 59	23 866	22 233	1 633	15 371	14 270	1 101	8 495	7 963	532
60 - 64	18 674	17 022	1 652	11 722	10 638	1 084	6 952	6 384	568
65 - 69	8 400	6 969	1 431	5 173	4 293	880	3 227	2 676	551
70 - 74	4 365	3 465	900	2 511	1 948	563	1 854	1 517	337
75 - 79	1 287	957	330	771	550	221	516	407	109
80+	294	211	83	156	112	44	138	99	39
<b>North Phyongan</b>									
<b>Total</b>	<b>688 583</b>	<b>635 059</b>	<b>53 524</b>	<b>364 868</b>	<b>335 031</b>	<b>29 837</b>	<b>323 715</b>	<b>300 028</b>	<b>23 687</b>
<15	23	8	15	8	2	6	15	6	9
16-19	1 512	764	748	878	418	460	634	346	288
20 - 24	6 976	4 663	2 313	3 637	2 171	1 466	3 339	2 492	847
25 - 29	43 592	40 736	2 856	23 293	21 434	1 859	20 299	19 302	997
30 - 34	90 010	86 059	3 951	47 307	44 941	2 366	42 703	41 118	1 585
35 - 39	130 339	124 144	6 195	71 384	67 673	3 711	58 955	56 471	2 484
40 - 44	126 402	116 990	9 412	67 657	62 340	5 317	58 745	54 650	4 095
45 - 49	96 241	88 068	8 173	50 874	46 458	4 416	45 367	41 610	3 757
50 - 54	76 752	70 993	5 759	41 865	38 735	3 130	34 887	32 258	2 629
55 - 59	44 151	41 605	2 546	22 606	21 280	1 326	21 545	20 325	1 220
60 - 64	37 395	33 395	4 000	18 569	16 551	2 018	18 826	16 844	1 982
65 - 69	19 811	16 173	3 638	9 591	7 730	1 861	10 220	8 443	1 777
70 - 74	10 913	8 435	2 478	5 078	3 843	1 235	5 835	4 592	1 243
75 - 79	3 567	2 482	1 085	1 734	1 213	521	1 833	1 269	564
80+	899	544	355	387	242	145	512	302	210
<b>South Phyongan</b>									
<b>Total</b>	<b>1 027 727</b>	<b>942 593</b>	<b>85 134</b>	<b>669 890</b>	<b>613 822</b>	<b>56 068</b>	<b>357 837</b>	<b>328 771</b>	<b>29 066</b>
<15	2	1	1	2	1	1	-	-	-
16-19	4 765	2 047	2 718	3 315	1 344	1 971	1 450	703	747
20 - 24	16 321	8 693	7 628	10 626	5 479	5 147	5 695	3 214	2 481
25 - 29	69 857	62 918	6 939	45 560	40 961	4 599	24 297	21 957	2 340
30 - 34	132 531	125 930	6 601	85 680	81 456	4 224	46 851	44 474	2 377
35 - 39	201 349	191 595	9 754	133 120	126 641	6 479	68 229	64 954	3 275
40 - 44	185 838	176 281	9 557	121 492	115 128	6 364	64 346	61 153	3 193
45 - 49	141 638	131 419	10 219	92 159	85 576	6 583	49 479	45 843	3 636
50 - 54	108 845	98 085	10 760	72 702	65 622	7 080	36 143	32 463	3 680
55 - 59	60 492	55 856	4 636	38 873	35 805	3 068	21 619	20 051	1 568
60 - 64	48 995	43 397	5 598	30 738	27 087	3 651	18 257	16 310	1 947
65 - 69	31 875	26 495	5 380	20 315	16 741	3 574	11 560	9 754	1 806
70 - 74	18 020	14 576	3 444	11 032	8 808	2 224	6 988	5 768	1 220
75 - 79	5 705	4 262	1 443	3 441	2 592	849	2 264	1 670	594
80+	1 494	1 038	456	835	581	254	659	457	202
<b>North Hwanghae</b>									
<b>Total</b>	<b>535 511</b>	<b>480 599</b>	<b>54 912</b>	<b>247 715</b>	<b>220 565</b>	<b>27 150</b>	<b>287 796</b>	<b>260 034</b>	<b>27 762</b>
<15	18	10	8	8	4	4	10	6	4
16-19	931	510	421	379	169	210	552	341	211
20 - 24	4 724	3 160	1 564	1 735	1 079	656	2 989	2 081	908
25 - 29	32 222	28 512	3 710	13 299	11 731	1 568	18 923	16 781	2 142

Table 12. Heads of Households by 5-year Age Group, by Sex, by Province and by Urban-Rural

Province and Age-Group	All Area			Urban			Rural		
	Both Sexes	Male	Female	Both Sexes	Male	Female	Both Sexes	Male	Female
30 - 34	68 610	63 806	4 804	29 825	27 681	2 144	38 785	36 125	2 660
35 - 39	101 723	93 519	8 204	48 054	44 040	4 014	53 669	49 479	4 190
40 - 44	95 435	84 583	10 852	44 937	39 504	5 433	50 498	45 079	5 419
45 - 49	73 050	63 222	9 828	35 175	30 166	5 009	37 875	33 056	4 819
50 - 54	57 174	50 423	6 751	27 622	24 139	3 483	29 552	26 284	3 268
55 - 59	32 731	30 087	2 644	14 839	13 428	1 411	17 892	16 659	1 233
60 - 64	31 520	29 132	2 388	14 319	13 072	1 247	17 201	16 060	1 141
65 - 69	20 809	18 911	1 898	9 802	8 811	991	11 007	10 100	907
70 - 74	11 648	10 450	1 198	5 373	4 722	651	6 275	5 728	547
75 - 79	3 918	3 429	489	1 899	1 637	262	2 019	1 792	227
80+	998	845	153	449	382	67	549	463	86
<b>South Hwanghae</b>									
<b>Total</b>	<b>578 280</b>	<b>535 208</b>	<b>43 072</b>	<b>206 995</b>	<b>190 675</b>	<b>16 320</b>	<b>371 285</b>	<b>344 533</b>	<b>26 752</b>
<15	23	12	11	12	8	4	11	4	7
16-19	2 412	1 134	1 278	1 018	412	606	1 394	722	672
20 - 24	7 438	4 169	3 269	2 589	1 266	1 323	4 849	2 903	1 946
25 - 29	35 471	32 970	2 501	12 047	11 122	925	23 424	21 848	1 576
30 - 34	74 146	71 036	3 110	24 654	23 624	1 030	49 492	47 412	2 080
35 - 39	105 792	100 525	5 267	38 013	36 071	1 942	67 779	64 454	3 325
40 - 44	97 378	90 442	6 936	35 418	32 852	2 566	61 960	57 590	4 370
45 - 49	72 781	66 862	5 919	27 077	24 966	2 111	45 704	41 896	3 808
50 - 54	66 681	61 268	5 413	26 214	24 342	1 872	40 467	36 926	3 541
55 - 59	40 025	37 762	2 263	13 453	12 525	928	26 572	25 237	1 335
60 - 64	36 529	34 189	2 340	12 371	11 421	950	24 158	22 768	1 390
65 - 69	21 883	19 613	2 270	7 717	6 712	1 005	14 166	12 901	1 265
70 - 74	12 767	11 187	1 580	4 529	3 843	686	8 238	7 344	894
75 - 79	4 072	3 365	707	1 574	1 280	294	2 498	2 085	413
80+	882	674	208	309	231	78	573	443	130
<b>Pyongyang</b>									
<b>Total</b>	<b>813 769</b>	<b>757 660</b>	<b>56 109</b>	<b>703 910</b>	<b>655 774</b>	<b>48 136</b>	<b>109 859</b>	<b>101 886</b>	<b>7 973</b>
<15	36	22	14	33	22	11	3	-	3
16-19	851	385	466	721	312	409	130	73	57
20 - 24	3 361	1 722	1 639	2 765	1 371	1 394	596	351	245
25 - 29	33 584	30 801	2 783	27 748	25 326	2 422	5 836	5 475	361
30 - 34	95 855	91 642	4 213	81 645	78 000	3 645	14 210	13 642	568
35 - 39	151 389	144 562	6 827	131 602	125 717	5 885	19 787	18 845	942
40 - 44	142 304	132 703	9 601	124 010	115 676	8 334	18 294	17 027	1 267
45 - 49	111 972	102 386	9 586	98 197	89 902	8 295	13 775	12 484	1 291
50 - 54	83 400	75 295	8 105	72 889	65 828	7 061	10 511	9 467	1 044
55 - 59	56 427	52 365	4 062	48 788	45 279	3 509	7 639	7 086	553
60 - 64	53 603	49 967	3 636	45 978	42 948	3 030	7 625	7 019	606
65 - 69	45 239	42 615	2 624	38 753	36 631	2 122	6 486	5 984	502
70 - 74	25 643	24 013	1 630	22 159	20 849	1 310	3 484	3 164	320
75 - 79	7 736	7 029	707	6 646	6 086	560	1 090	943	147
80+	2 369	2 153	216	1 976	1 827	149	393	326	67

Note: Includes only individuals living in private households.

Table 13. Households and Population by Type and by Size of Household, by Province and by Urban-Rural

Number of members, urban-rural and Province	Households				Population			
	Total	Nuclear	Extended	Others	Total	Nuclear	Extended	Others
<b>DPR Korea</b>								
<b>All Areas</b>	<b>5 887 471</b>	<b>1 853 851</b>	<b>3 902 311</b>	<b>131 309</b>	<b>23 133 692</b>	<b>5 607 069</b>	<b>17 265 499</b>	<b>261 124</b>
1 Member	99 166	-	-	99 166	99 166	-	-	99 166
2 Members	751 285	661 893	-	89 392	1 502 570	1 323 786	-	178 784
3 Members	1 175 267	546 120	624 875	4 272	3 525 801	1 638 360	1 874 625	12 816
4 Members	2 106 989	588 362	1 511 333	7 294	8 427 956	2 353 448	6 045 332	29 176
5 Members	1 155 739	53 601	1 094 811	7 327	5 778 695	268 005	5 474 055	36 635
6 Members	456 436	3 673	446 676	6 087	2 738 616	22 038	2 680 056	36 522
7 Members	101 289	187	97 784	3 318	709 023	1 309	684 488	23 226
8+ Members	41 300	15	38 886	2 399	351 865	123	331 051	20 691
<b>Urban</b>								
<b>All Areas</b>	<b>3 579 626</b>	<b>1 151 336</b>	<b>2 346 799</b>	<b>81 491</b>	<b>13 962 973</b>	<b>3 504 022</b>	<b>10 292 260</b>	<b>166 691</b>
1 Member	60 852	-	-	60 852	60 852	-	-	60 852
2 Members	456 032	399 789	-	56 243	912 064	799 578	-	112 486
3 Members	730 101	335 885	391 656	2 560	2 190 303	1 007 655	1 174 968	7 680
4 Members	1 325 647	383 448	937 562	4 637	5 302 588	1 533 792	3 750 248	18 548
5 Members	673 392	30 375	638 304	4 713	3 366 960	151 875	3 191 520	23 565
6 Members	250 636	1 759	244 894	3 983	1 503 816	10 554	1 469 364	23 898
7 Members	54 294	74	52 081	2 139	380 058	518	364 567	14 973
8+ Members	28 672	6	26 872	1 794	246 332	50	230 733	15 549
<b>Rural</b>								
<b>All Areas</b>	<b>2 307 845</b>	<b>702 515</b>	<b>1 555 512</b>	<b>49 818</b>	<b>9 170 719</b>	<b>2 103 047</b>	<b>6 973 239</b>	<b>94 433</b>
1 Member	38 314	-	-	38 314	38 314	-	-	38 314
2 Members	295 253	262 104	-	33 149	590 506	524 208	-	66 298
3 Members	445 166	210 235	233 219	1 712	1 335 498	630 705	699 657	5 136
4 Members	781 342	204 914	573 771	2 657	3 125 368	819 656	2 295 084	10 628
5 Members	482 347	23 226	456 507	2 614	2 411 735	116 130	2 282 535	13 070
6 Members	205 800	1 914	201 782	2 104	1 234 800	11 484	1 210 692	12 624
7 Members	46 995	113	45 703	1 179	328 965	791	319 921	8 253
8+ Members	12 628	9	12 014	605	105 533	73	100 318	5 142
<b>Ryanggang</b>								
<b>All Areas</b>	<b>183 200</b>	<b>58 773</b>	<b>119 322</b>	<b>5 105</b>	<b>713 278</b>	<b>175 333</b>	<b>529 570</b>	<b>8 375</b>
1 Member	4 205	-	-	4 205	4 205	-	-	4 205
2 Members	26 200	22 855	-	3 345	52 400	45 710	-	6 690
3 Members	41 781	18 240	23 391	150	125 343	54 720	70 173	450
4 Members	50 323	13 685	36 416	222	201 292	54 740	145 664	888
5 Members	39 806	3 796	35 802	208	199 030	18 980	179 010	1 040
6 Members	16 294	196	15 970	128	97 764	1 176	95 820	768
7 Members	3 796	1	3 721	74	26 572	7	26 047	518
8+ Members	795	-	756	39	6 672	-	6 324	348
<b>Urban</b>								
<b>All Areas</b>	<b>119 353</b>	<b>39 167</b>	<b>76 801</b>	<b>3 385</b>	<b>459 192</b>	<b>117 055</b>	<b>336 508</b>	<b>5 629</b>
1 Member	2 788	-	-	2 788	2 788	-	-	2 788
2 Members	17 159	14 900	-	2 259	34 318	29 800	-	4 518
3 Members	28 679	12 471	16 117	91	86 037	37 413	48 351	273
4 Members	33 370	9 263	23 956	151	133 480	37 052	95 824	604
5 Members	24 944	2 409	22 386	149	124 720	12 045	111 930	745
6 Members	9 756	123	9 550	83	58 536	738	57 300	498
7 Members	2 159	1	2 107	51	15 113	7	14 749	357
8+ Members	498	-	467	31	4 200	-	3 918	282

Table 13. Households and Population by Type and by Size of Household, by Province and by Urban-Rural

Number of members, urban-rural and Province	Households				Population			
	Total	Nuclear	Extended	Others	Total	Nuclear	Extended	Others
Rural	63 847	19 606	42 521	1 720	254 086	58 278	193 062	2 746
1 Member	1 417	-	-	1 417	1 417	-	-	1 417
2 Members	9 041	7 955	-	1 086	18 082	15 910	-	2 172
3 Members	13 102	5 769	7 274	59	39 306	17 307	21 822	177
4 Members	16 953	4 422	12 460	71	67 812	17 688	49 840	284
5 Members	14 862	1 387	13 416	59	74 310	6 935	67 080	295
6 Members	6 538	73	6 420	45	39 228	438	38 520	270
7 Members	1 637	-	1 614	23	11 459	-	11 298	161
8+ Members	297	-	289	8	2 472	-	2 406	66
<b>North Hamgyong</b>								
<b>All Areas</b>	<b>587 844</b>	<b>171 207</b>	<b>393 063</b>	<b>23 574</b>	<b>2 308 056</b>	<b>539 382</b>	<b>1 731 827</b>	<b>36 847</b>
1 Member	20 278	-	-	20 278	20 278	-	-	20 278
2 Members	59 743	51 784	-	7 959	119 486	103 568	-	15 918
3 Members	104 960	47 119	57 380	461	314 880	141 357	172 140	1 383
4 Members	229 620	67 423	161 529	668	918 480	269 692	646 116	2 672
5 Members	121 270	4 544	115 980	746	606 350	22 720	579 900	3 730
6 Members	40 411	315	39 440	656	242 466	1 890	236 640	3 936
7 Members	8 220	21	7 845	354	57 540	147	54 915	2 478
8+ Members	3 342	1	3 107	234	28 576	8	26 552	2 016
Urban	414 149	120 402	277 568	16 179	1 628 204	381 129	1 221 071	26 004
1 Member	13 806	-	-	13 806	13 806	-	-	13 806
2 Members	40 772	35 090	-	5 682	81 544	70 180	-	11 364
3 Members	75 078	33 572	41 202	304	225 234	100 716	123 606	912
4 Members	163 827	48 665	114 689	473	655 308	194 660	458 756	1 892
5 Members	84 448	2 885	81 025	538	422 240	14 425	405 125	2 690
6 Members	27 722	182	27 063	477	166 332	1 092	162 378	2 862
7 Members	5 779	8	5 504	267	40 453	56	38 528	1 869
8+ Members	2 717	-	2 515	202	23 287	-	21 538	1 749
Rural	173 695	50 805	115 495	7 395	679 852	158 253	510 756	10 843
1 Member	6 472	-	-	6 472	6 472	-	-	6 472
2 Members	18 971	16 694	-	2 277	37 942	33 388	-	4 554
3 Members	29 882	13 547	16 178	157	89 646	40 641	48 534	471
4 Members	65 793	18 758	46 840	195	263 172	75 032	187 360	780
5 Members	36 822	1 659	34 955	208	184 110	8 295	174 775	1 040
6 Members	12 689	133	12 377	179	76 134	798	74 262	1 074
7 Members	2 441	13	2 341	87	17 087	91	16 387	609
8+ Members	625	1	592	32	5 289	8	5 014	267
<b>South Hamgyong</b>								
<b>All Areas</b>	<b>777 207</b>	<b>246 018</b>	<b>512 309</b>	<b>18 880</b>	<b>3 047 201</b>	<b>744 428</b>	<b>2 263 548</b>	<b>39 225</b>
1 Member	13 662	-	-	13 662	13 662	-	-	13 662
2 Members	105 357	91 941	-	13 416	210 714	183 882	-	26 832
3 Members	140 973	63 244	76 983	746	422 919	189 732	230 949	2 238
4 Members	285 060	83 927	199 873	1 260	1 140 240	335 708	799 492	5 040
5 Members	155 298	6 375	147 727	1 196	776 490	31 875	738 635	5 980
6 Members	60 888	494	59 463	931	365 328	2 964	356 778	5 586
7 Members	11 915	31	11 412	472	83 405	217	79 884	3 304
8+ Members	4 054	6	3 714	334	34 443	50	31 536	2 857

Table 13. Households and Population by Type and by Size of Household, by Province and by Urban-Rural

Number of members, urban-rural and Province	Households				Population			
	Total	Nuclear	Extended	Others	Total	Nuclear	Extended	Others
Urban	460 814	147 430	302 003	11 381	1 793 623	446 614	1 321 796	25 213
1 Member	7 893	-	-	7 893	7 893	-	-	7 893
2 Members	62 313	53 988	-	8 325	124 626	107 976	-	16 650
3 Members	87 623	38 770	48 363	490	262 869	116 310	145 089	1 470
4 Members	171 915	51 262	119 821	832	687 660	205 048	479 284	3 328
5 Members	88 623	3 193	84 650	780	443 115	15 965	423 250	3 900
6 Members	33 576	206	32 728	642	201 456	1 236	196 368	3 852
7 Members	6 330	10	5 996	324	44 310	70	41 972	2 268
8+ Members	2 541	1	2 287	253	21 694	9	19 517	2 168
Rural	316 393	98 588	210 306	7 499	1 253 578	297 814	941 752	14 012
1 Member	5 769	-	-	5 769	5 769	-	-	5 769
2 Members	43 044	37 953	-	5 091	86 088	75 906	-	10 182
3 Members	53 350	24 474	28 620	256	160 050	73 422	85 860	768
4 Members	113 145	32 665	80 052	428	452 580	130 660	320 208	1 712
5 Members	66 675	3 182	63 077	416	333 375	15 910	315 385	2 080
6 Members	27 312	288	26 735	289	163 872	1 728	160 410	1 734
7 Members	5 585	21	5 416	148	39 095	147	37 912	1 036
8+ Members	1 513	5	1 427	81	12 749	41	12 019	689
<b>Kangwon</b>								
<b>All Areas</b>	<b>367 938</b>	<b>105 767</b>	<b>254 147</b>	<b>8 024</b>	<b>1 462 095</b>	<b>327 394</b>	<b>1 115 616</b>	<b>19 085</b>
1 Member	5 210	-	-	5 210	5 210	-	-	5 210
2 Members	41 463	34 602	-	6 861	82 926	69 204	-	13 722
3 Members	77 447	29 562	47 502	383	232 341	88 686	142 506	1 149
4 Members	128 928	38 710	89 544	674	515 712	154 840	358 176	2 696
5 Members	74 843	2 703	71 518	622	374 215	13 515	357 590	3 110
6 Members	31 309	181	30 598	530	187 854	1 086	183 588	3 180
7 Members	6 875	9	6 585	281	48 125	63	46 095	1 967
8+ Members	1 863	-	1 696	167	15 712	-	14 253	1 459
Urban	180 910	53 992	122 264	4 654	712 857	167 408	533 847	11 602
1 Member	2 920	-	-	2 920	2 920	-	-	2 920
2 Members	20 534	16 929	-	3 605	41 068	33 858	-	7 210
3 Members	38 721	15 851	22 657	213	116 163	47 553	67 971	639
4 Members	64 295	20 117	43 766	412	257 180	80 468	175 064	1 648
5 Members	36 388	1 043	34 956	389	181 940	5 215	174 780	1 945
6 Members	14 245	50	13 870	325	85 470	300	83 220	1 950
7 Members	2 832	2	2 653	177	19 824	14	18 571	1 239
8+ Members	975	-	855	120	8 292	-	7 227	1 065
Rural	187 028	51 775	131 883	3 370	749 238	159 986	581 769	7 483
1 Member	2 290	-	-	2 290	2 290	-	-	2 290
2 Members	20 929	17 673	-	3 256	41 858	35 346	-	6 512
3 Members	38 726	13 711	24 845	170	116 178	41 133	74 535	510
4 Members	64 633	18 593	45 778	262	258 532	74 372	183 112	1 048
5 Members	38 455	1 660	36 562	233	192 275	8 300	182 810	1 165
6 Members	17 064	131	16 728	205	102 384	786	100 368	1 230
7 Members	4 043	7	3 932	104	28 301	49	27 524	728
8+ Members	888	-	841	47	7 420	-	7 026	394

Table 13. Households and Population by Type and by Size of Household, by Province and by Urban-Rural

Number of members, urban-rural and Province	Households				Population			
	Total	Nuclear	Extended	Others	Total	Nuclear	Extended	Others
<b>Jagang</b>								
<b>All Areas</b>	<b>327 412</b>	<b>102 496</b>	<b>217 859</b>	<b>7 057</b>	<b>1 287 279</b>	<b>297 694</b>	<b>973 508</b>	<b>16 077</b>
1 Member	4 811	-	-	4 811	4 811	-	-	4 811
2 Members	42 859	38 255	-	4 604	85 718	76 510	-	9 208
3 Members	74 179	39 296	34 626	257	222 537	117 888	103 878	771
4 Members	103 531	21 706	81 291	534	414 124	86 824	325 164	2 136
5 Members	64 391	2 978	60 880	533	321 955	14 890	304 400	2 665
6 Members	28 613	248	27 908	457	171 678	1 488	167 448	2 742
7 Members	6 718	11	6 495	212	47 026	77	45 465	1 484
8+ Members	2 310	2	2 162	146	19 430	17	18 159	1 254
Urban	211 022	67 434	138 755	4 833	816 333	197 244	607 875	11 214
1 Member	3 239	-	-	3 239	3 239	-	-	3 239
2 Members	27 646	24 279	-	3 367	55 292	48 558	-	6 734
3 Members	50 267	26 066	24 019	182	150 801	78 198	72 057	546
4 Members	69 491	15 101	53 994	396	277 964	60 404	215 976	1 584
5 Members	39 600	1 853	37 373	374	198 000	9 265	186 865	1 870
6 Members	16 322	129	15 870	323	97 932	774	95 220	1 938
7 Members	3 187	4	3 048	135	22 309	28	21 336	945
8+ Members	1 270	2	1 158	110	10 796	17	9 835	944
Rural	116 390	35 062	79 104	2 224	470 946	100 450	365 633	4 863
1 Member	1 572	-	-	1 572	1 572	-	-	1 572
2 Members	15 213	13 976	-	1 237	30 426	27 952	-	2 474
3 Members	23 912	13 230	10 607	75	71 736	39 690	31 821	225
4 Members	34 040	6 605	27 297	138	136 160	26 420	109 188	552
5 Members	24 791	1 125	23 507	159	123 955	5 625	117 535	795
6 Members	12 291	119	12 038	134	73 746	714	72 228	804
7 Members	3 531	7	3 447	77	24 717	49	24 129	539
8+ Members	1 040	-	1 004	36	8 634	-	8 324	310
<b>North Phyongan</b>								
<b>All Areas</b>	<b>688 583</b>	<b>212 485</b>	<b>460 216</b>	<b>15 882</b>	<b>2 707 833</b>	<b>621 635</b>	<b>2 054 170</b>	<b>32 028</b>
1 Member	11 922	-	-	11 922	11 922	-	-	11 922
2 Members	89 594	79 928	-	9 666	179 188	159 856	-	19 332
3 Members	148 332	75 553	72 243	536	444 996	226 659	216 729	1 608
4 Members	229 657	50 473	178 338	846	918 628	201 892	713 352	3 384
5 Members	128 143	5 992	121 278	873	640 715	29 960	606 390	4 365
6 Members	61 726	506	60 439	781	370 356	3 036	362 634	4 686
7 Members	13 960	32	13 497	431	97 720	224	94 479	3 017
8+ Members	5 249	1	4 934	314	44 308	8	41 612	2 688
Urban	364 868	114 048	242 263	8 557	1 413 037	334 135	1 061 211	17 691
1 Member	6 365	-	-	6 365	6 365	-	-	6 365
2 Members	47 598	41 878	-	5 720	95 196	83 756	-	11 440
3 Members	84 020	41 479	42 253	288	252 060	124 437	126 759	864
4 Members	125 991	27 732	97 791	468	503 964	110 928	391 164	1 872
5 Members	63 158	2 752	59 919	487	315 790	13 760	299 595	2 435
6 Members	29 098	195	28 467	436	174 588	1 170	170 802	2 616
7 Members	5 680	12	5 446	222	39 760	84	38 122	1 554
8+ Members	2 958	-	2 747	211	25 314	-	23 489	1 825

Table 13. Households and Population by Type and by Size of Household, by Province and by Urban-Rural

Number of members, urban-rural and Province	Households				Population			
	Total	Nuclear	Extended	Others	Total	Nuclear	Extended	Others
Rural	323 715	98 437	217 953	7 325	1 294 796	287 500	992 959	14 337
1 Member	5 557	-	-	5 557	5 557	-	-	5 557
2 Members	41 996	38 050	-	3 946	83 992	76 100	-	7 892
3 Members	64 312	34 074	29 990	248	192 936	102 222	89 970	744
4 Members	103 666	22 741	80 547	378	414 664	90 964	322 188	1 512
5 Members	64 985	3 240	61 359	386	324 925	16 200	306 795	1 930
6 Members	32 628	311	31 972	345	195 768	1 866	191 832	2 070
7 Members	8 280	20	8 051	209	57 960	140	56 357	1 463
8+ Members	2 291	1	2 187	103	18 994	8	18 123	863
<b>South Phyongan</b>								
<b>All Areas</b>	<b>1 027 727</b>	<b>304 293</b>	<b>700 909</b>	<b>22 525</b>	<b>4 014 295</b>	<b>941 353</b>	<b>3 029 932</b>	<b>43 010</b>
1 Member	17 488	-	-	17 488	17 488	-	-	17 488
2 Members	112 327	93 812	-	18 515	224 654	187 624	-	37 030
3 Members	221 551	97 539	123 334	678	664 653	292 617	370 002	2 034
4 Members	399 031	104 254	293 552	1 225	1 596 124	417 016	1 174 208	4 900
5 Members	184 454	8 062	175 314	1 078	922 270	40 310	876 570	5 390
6 Members	71 232	598	69 693	941	427 392	3 588	418 158	5 646
7 Members	15 152	26	14 602	524	106 064	182	102 214	3 668
8+ Members	6 492	2	6 090	400	55 650	16	52 132	3 502
Urban	669 890	200 455	454 438	14 997	2 597 743	621 343	1 947 119	29 281
1 Member	11 541	-	-	11 541	11 541	-	-	11 541
2 Members	72 798	60 299	-	12 499	145 596	120 598	-	24 998
3 Members	149 545	65 117	83 983	445	448 635	195 351	251 949	1 335
4 Members	265 429	70 139	194 459	831	1 061 716	280 556	777 836	3 324
5 Members	114 109	4 577	108 805	727	570 545	22 885	544 025	3 635
6 Members	43 059	309	42 076	674	258 354	1 854	252 456	4 044
7 Members	8 827	13	8 452	362	61 789	91	59 164	2 534
8+ Members	4 582	1	4 281	300	39 567	8	36 925	2 634
Rural	357 837	103 838	246 471	7 528	1 416 552	320 010	1 082 813	13 729
1 Member	5 947	-	-	5 947	5 947	-	-	5 947
2 Members	39 529	33 513	-	6 016	79 058	67 026	-	12 032
3 Members	72 006	32 422	39 351	233	216 018	97 266	118 053	699
4 Members	133 602	34 115	99 093	394	534 408	136 460	396 372	1 576
5 Members	70 345	3 485	66 509	351	351 725	17 425	332 545	1 755
6 Members	28 173	289	27 617	267	169 038	1 734	165 702	1 602
7 Members	6 325	13	6 150	162	44 275	91	43 050	1 134
8+ Members	1 910	1	1 809	100	16 083	8	15 207	868
<b>North Hwanghae</b>								
<b>All Areas</b>	<b>535 511</b>	<b>169 721</b>	<b>356 680</b>	<b>9 110</b>	<b>2 089 233</b>	<b>507 510</b>	<b>1 562 520</b>	<b>19 203</b>
1 Member	6 540	-	-	6 540	6 540	-	-	6 540
2 Members	68 727	60 952	-	7 775	137 454	121 904	-	15 550
3 Members	117 143	54 198	62 551	394	351 429	162 594	187 653	1 182
4 Members	189 585	50 186	138 792	607	758 340	200 744	555 168	2 428
5 Members	103 212	4 063	98 538	611	516 060	20 315	492 690	3 055
6 Members	37 871	302	37 106	463	227 226	1 812	222 636	2 778
7 Members	8 979	19	8 719	241	62 853	133	61 033	1 687
8+ Members	3 454	1	3 297	156	29 331	8	27 986	1 337



Table 13. Households and Population by Type and by Size of Household, by Province and by Urban-Rural

Number of members, urban-rural and Province	Households				Population			
	Total	Nuclear	Extended	Others	Total	Nuclear	Extended	Others
Urban	247 715	81 443	161 886	4 386	951 690	243 981	698 764	8 945
1 Member	3 250	-	-	3 250	3 250	-	-	3 250
2 Members	32 075	28 342	-	3 733	64 150	56 684	-	7 466
3 Members	57 671	26 744	30 782	145	173 013	80 232	92 346	435
4 Members	90 803	24 806	65 718	279	363 212	99 224	262 872	1 116
5 Members	43 843	1 469	42 096	278	219 215	7 345	210 480	1 390
6 Members	14 790	78	14 499	213	88 740	468	86 994	1 278
7 Members	3 362	4	3 262	96	23 534	28	22 834	672
8+ Members	1 921	-	1 837	84	16 576	-	15 854	722
Rural	287 796	88 278	194 794	4 724	1 137 543	263 529	863 756	10 258
1 Member	3 290	-	-	3 290	3 290	-	-	3 290
2 Members	36 652	32 610	-	4 042	73 304	65 220	-	8 084
3 Members	59 472	27 454	31 769	249	178 416	82 362	95 307	747
4 Members	98 782	25 380	73 074	328	395 128	101 520	292 296	1 312
5 Members	59 369	2 594	56 442	333	296 845	12 970	282 210	1 665
6 Members	23 081	224	22 607	250	138 486	1 344	135 642	1 500
7 Members	5 617	15	5 457	145	39 319	105	38 199	1 015
8+ Members	1 533	1	1 460	72	12 755	8	12 132	615
<b>South Hwanghae</b>								
<b>All Areas</b>	<b>578 280</b>	<b>182 712</b>	<b>385 429</b>	<b>10 139</b>	<b>2 292 459</b>	<b>528 082</b>	<b>1 743 526</b>	<b>20 851</b>
1 Member	7 516	-	-	7 516	7 516	-	-	7 516
2 Members	81 686	73 620	-	8 066	163 372	147 240	-	16 132
3 Members	118 761	60 395	58 034	332	356 283	181 185	174 102	996
4 Members	176 467	44 160	131 728	579	705 868	176 640	526 912	2 316
5 Members	123 781	4 226	118 947	608	618 905	21 130	594 735	3 040
6 Members	55 003	292	54 186	525	330 018	1 752	325 116	3 150
7 Members	11 506	17	11 202	287	80 542	119	78 414	2 009
8+ Members	3 560	2	3 369	189	29 955	16	28 321	1 618
Urban	206 995	66 758	136 366	3 871	806 175	193 370	605 213	7 592
1 Member	2 969	-	-	2 969	2 969	-	-	2 969
2 Members	29 053	25 977	-	3 076	58 106	51 954	-	6 152
3 Members	45 572	22 858	22 600	114	136 716	68 574	67 800	342
4 Members	66 537	16 836	49 499	202	266 148	67 344	197 996	808
5 Members	41 559	1 032	40 308	219	207 795	5 160	201 540	1 095
6 Members	16 785	49	16 554	182	100 710	294	99 324	1 092
7 Members	3 170	4	3 076	90	22 190	28	21 532	630
8+ Members	1 350	2	1 278	70	11 541	16	10 919	606
Rural	371 285	115 954	249 063	6 268	1 486 284	334 712	1 138 313	13 259
1 Member	4 547	-	-	4 547	4 547	-	-	4 547
2 Members	52 633	47 643	-	4 990	105 266	95 286	-	9 980
3 Members	73 189	37 537	35 434	218	219 567	112 611	106 302	654
4 Members	109 930	27 324	82 229	377	439 720	109 296	328 916	1 508
5 Members	82 222	3 194	78 639	389	411 110	15 970	393 195	1 945
6 Members	38 218	243	37 632	343	229 308	1 458	225 792	2 058
7 Members	8 336	13	8 126	197	58 352	91	56 882	1 379
8+ Members	2 210	-	2 091	119	18 414	-	17 402	1 012

Table 13. Households and Population by Type and by Size of Household, by Province and by Urban-Rural

Number of members, urban-rural and Province	Households				Population			
	Total	Nuclear	Extended	Others	Total	Nuclear	Extended	Others
<b>Pyongyang</b>								
<b>All Areas</b>	<b>813 769</b>	<b>300 379</b>	<b>502 377</b>	<b>11 013</b>	<b>3 211 963</b>	<b>924 258</b>	<b>2 261 282</b>	<b>26 423</b>
1 Member	7 534	-	-	7 534	7 534	-	-	7 534
2 Members	123 329	114 144	-	9 185	246 658	228 288	-	18 370
3 Members	130 140	60 974	68 831	335	390 420	182 922	206 493	1 005
4 Members	314 787	113 838	200 270	679	1 259 148	455 352	801 080	2 716
5 Members	160 541	10 862	148 827	852	802 705	54 310	744 135	4 260
6 Members	53 089	541	51 873	675	318 534	3 246	311 238	4 050
7 Members	14 168	20	13 706	442	99 176	140	95 942	3 094
8+ Members	10 181	-	9 761	420	87 788	-	84 176	3 612
<b>Urban</b>	<b>703 910</b>	<b>260 207</b>	<b>434 455</b>	<b>9 248</b>	<b>2 784 119</b>	<b>801 743</b>	<b>1 958 856</b>	<b>23 520</b>
1 Member	6 081	-	-	6 081	6 081	-	-	6 081
2 Members	106 084	98 107	-	7 977	212 168	196 214	-	15 954
3 Members	112 925	52 957	59 680	288	338 775	158 871	179 040	864
4 Members	273 989	99 527	173 869	593	1 095 956	398 108	695 476	2 372
5 Members	136 720	9 162	126 786	772	683 600	45 810	633 930	3 860
6 Members	45 283	438	44 217	628	271 698	2 628	265 302	3 768
7 Members	12 968	16	12 537	415	90 776	112	87 759	2 905
8+ Members	9 860	-	9 447	413	85 065	-	81 511	3 554
<b>Rural</b>	<b>109 859</b>	<b>40 172</b>	<b>67 922</b>	<b>1 765</b>	<b>427 844</b>	<b>122 515</b>	<b>302 426</b>	<b>2 903</b>
1 Member	1 453	-	-	1 453	1 453	-	-	1 453
2 Members	17 245	16 037	-	1 208	34 490	32 074	-	2 416
3 Members	17 215	8 017	9 151	47	51 645	24 051	27 453	141
4 Members	40 798	14 311	26 401	86	163 192	57 244	105 604	344
5 Members	23 821	1 700	22 041	80	119 105	8 500	110 205	400
6 Members	7 806	103	7 656	47	46 836	618	45 936	282
7 Members	1 200	4	1 169	27	8 400	28	8 183	189
8+ Members	321	-	314	7	2 723	-	2 665	58

Note: Includes only individuals living in private households.

Table 14. Number of Live Births by Sex in the 12 Months Preceding the Census to Women 15-49 Years of Age and Number of Women by Age Group, by Province and by Urban-Rural

Province, Urban-Rural and Age Group	Number of Women	Number of Live Births in the Past 12 Months		
		Total	Male	Female
<b>DPR Korea</b>				
<b>All Areas</b>	<b>6 439 615</b>	<b>345 630</b>	<b>176 399</b>	<b>169 231</b>
15-19	979 034	633	330	303
20 - 24	885 409	52 214	26 657	25 557
25 - 29	848 655	178 032	90 850	87 182
30 - 34	826 639	90 973	46 224	44 749
35 - 39	1 096 273	20 275	10 505	9 770
40 - 44	1 010 206	3 202	1 673	1 529
45 - 49	793 399	301	160	141
<b>Urban</b>	<b>3 946 713</b>	<b>200 910</b>	<b>102 551</b>	<b>98 359</b>
15-19	588 218	228	112	116
20 - 24	534 029	26 855	13 659	13 196
25 - 29	524 893	104 930	53 649	51 281
30 - 34	513 872	55 704	28 266	27 438
35 - 39	677 295	11 441	5 945	5 496
40 - 44	618 053	1 602	839	763
45 - 49	490 353	150	81	69
<b>Rural</b>	<b>2 492 902</b>	<b>144 720</b>	<b>73 848</b>	<b>70 872</b>
15-19	390 816	405	218	187
20 - 24	351 380	25 359	12 998	12 361
25 - 29	323 762	73 102	37 201	35 901
30 - 34	312 767	35 269	17 958	17 311
35 - 39	418 978	8 834	4 560	4 274
40 - 44	392 153	1 600	834	766
45 - 49	303 046	151	79	72
<b>Ryganggang</b>				
<b>All Areas</b>	<b>195 251</b>	<b>10 464</b>	<b>5 344</b>	<b>5 120</b>
15-19	31 610	27	16	11
20 - 24	26 935	2 020	1 021	999
25 - 29	25 767	4 673	2 403	2 270
30 - 34	25 301	2 661	1 351	1 310
35 - 39	32 401	885	453	432
40 - 44	29 560	169	82	87
45 - 49	23 677	29	18	11
<b>Urban</b>	<b>127 637</b>	<b>6 479</b>	<b>3 316</b>	<b>3 163</b>
15-19	20 556	10	5	5
20 - 24	17 492	1 218	617	601
25 - 29	17 228	3 015	1 551	1 464
30 - 34	16 376	1 631	844	787
35 - 39	21 009	495	248	247
40 - 44	19 304	95	43	52
45 - 49	15 672	15	8	7
<b>Rural</b>	<b>67 614</b>	<b>3 985</b>	<b>2 028</b>	<b>1 957</b>
15-19	11 054	17	11	6

Table 14. Number of Live Births by Sex in the 12 Months Preceding the Census to Women 15-49 Years of Age and Number of Women by Age Group, by Province and by Urban-Rural

Province, Urban-Rural and Age Group	Number of Women	Number of Live Births in the Past 12 Months		
		Total	Male	Female
20 - 24	9 443	802	404	398
25 - 29	8 539	1 658	852	806
30 - 34	8 925	1 030	507	523
35 - 39	11 392	390	205	185
40 - 44	10 256	74	39	35
45 - 49	8 005	14	10	4
<b>North Hamgyong</b>				
<b>All Areas</b>	<b>645 920</b>	<b>34 682</b>	<b>17 683</b>	<b>16 999</b>
15-19	99 374	40	17	23
20 - 24	89 043	6 506	3 319	3 187
25 - 29	84 946	16 596	8 471	8 125
30 - 34	82 347	8 576	4 350	4 226
35 - 39	109 607	2 592	1 323	1 269
40 - 44	103 077	350	192	158
45 - 49	77 526	22	11	11
Urban	459 060	23 383	11 946	11 437
15-19	69 565	15	6	9
20 - 24	62 677	4 246	2 191	2 055
25 - 29	61 451	11 338	5 794	5 544
30 - 34	59 244	5 841	2 939	2 902
35 - 39	78 126	1 713	885	828
40 - 44	73 069	217	123	94
45 - 49	54 928	13	8	5
Rural	186 860	11 299	5 737	5 562
15-19	29 809	25	11	14
20 - 24	26 366	2 260	1 128	1 132
25 - 29	23 495	5 258	2 677	2 581
30 - 34	23 103	2 735	1 411	1 324
35 - 39	31 481	879	438	441
40 - 44	30 008	133	69	64
45 - 49	22 598	9	3	6
<b>South Hamgyong</b>				
<b>All Areas</b>	<b>849 477</b>	<b>45 988</b>	<b>23 500</b>	<b>22 488</b>
15-19	126 872	43	27	16
20 - 24	115 109	5 346	2 743	2 603
25 - 29	110 757	24 370	12 275	12 095
30 - 34	108 697	12 811	6 687	6 124
35 - 39	147 387	2 937	1 529	1 408
40 - 44	135 211	455	230	225
45 - 49	105 444	26	9	17
Urban	504 062	26 310	13 484	12 826
15-19	73 784	23	12	11
20 - 24	67 230	2 917	1 496	1 421
25 - 29	66 286	13 991	7 038	6 953

Table 14. Number of Live Births by Sex in the 12 Months Preceding the Census to Women 15-49 Years of Age and Number of Women by Age Group, by Province and by Urban-Rural

Province, Urban-Rural and Age Group	Number of Women	Number of Live Births in the Past 12 Months		
		Total	Male	Female
30 - 34	66 022	7 516	3 950	3 566
35 - 39	88 193	1 597	848	749
40 - 44	79 487	254	135	119
45 - 49	63 060	12	5	7
<b>Rural</b>	<b>345 415</b>	<b>19 678</b>	<b>10 016</b>	<b>9 662</b>
15-19	53 088	20	15	5
20 - 24	47 879	2 429	1 247	1 182
25 - 29	44 471	10 379	5 237	5 142
30 - 34	42 675	5 295	2 737	2 558
35 - 39	59 194	1 340	681	659
40 - 44	55 724	201	95	106
45 - 49	42 384	14	4	10
<b>Kangwon</b>				
<b>All Areas</b>	<b>416 525</b>	<b>22 711</b>	<b>11 620</b>	<b>11 091</b>
15-19	65 803	53	28	25
20 - 24	56 539	3 913	2 016	1 897
25 - 29	54 994	11 269	5 734	5 535
30 - 34	54 326	5 589	2 834	2 755
35 - 39	68 647	1 588	841	747
40 - 44	65 438	279	155	124
45 - 49	50 778	20	12	8
<b>Urban</b>	<b>204 435</b>	<b>9 226</b>	<b>4 719</b>	<b>4 507</b>
15-19	32 033	8	5	3
20 - 24	27 039	1 472	762	710
25 - 29	25 561	4 468	2 255	2 213
30 - 34	26 892	2 476	1 265	1 211
35 - 39	34 460	686	367	319
40 - 44	32 809	110	60	50
45 - 49	25 641	6	5	1
<b>Rural</b>	<b>212 090</b>	<b>13 485</b>	<b>6 901</b>	<b>6 584</b>
15-19	33 770	45	23	22
20 - 24	29 500	2 441	1 254	1 187
25 - 29	29 433	6 801	3 479	3 322
30 - 34	27 434	3 113	1 569	1 544
35 - 39	34 187	902	474	428
40 - 44	32 629	169	95	74
45 - 49	25 137	14	7	7
<b>Jagang</b>				
<b>All Areas</b>	<b>352 823</b>	<b>19 040</b>	<b>9 702</b>	<b>9 338</b>
15-19	51 652	63	31	32
20 - 24	49 513	3 523	1 838	1 685
25 - 29	45 921	9 159	4 639	4 520
30 - 34	43 526	4 754	2 441	2 313
35 - 39	57 801	1 270	633	637

**Table 14. Number of Live Births by Sex in the 12 Months Preceding the Census to Women 15-49 Years of Age and Number of Women by Age Group, by Province and by Urban-Rural**

Province, Urban-Rural and Age Group	Number of Women	Number of Live Births in the Past 12 Months		
		Total	Male	Female
40 - 44	56 461	243	107	136
45 - 49	47 949	28	13	15
<b>Urban</b>	<b>228 384</b>	<b>11 949</b>	<b>6 109</b>	<b>5 840</b>
15-19	32 325	21	9	12
20 - 24	31 935	1 933	1 006	927
25 - 29	31 243	5 998	3 069	2 929
30 - 34	29 217	3 156	1 595	1 561
35 - 39	37 102	715	377	338
40 - 44	35 417	108	44	64
45 - 49	31 145	18	9	9
<b>Rural</b>	<b>124 439</b>	<b>7 091</b>	<b>3 593</b>	<b>3 498</b>
15-19	19 327	42	22	20
20 - 24	17 578	1 590	832	758
25 - 29	14 678	3 161	1 570	1 591
30 - 34	14 309	1 598	846	752
35 - 39	20 699	555	256	299
40 - 44	21 044	135	63	72
45 - 49	16 804	10	4	6
<b>North Phyongan</b>				
<b>All Areas</b>	<b>751 175</b>	<b>40 834</b>	<b>20 885</b>	<b>19 949</b>
15-19	111 832	99	52	47
20 - 24	98 979	6 336	3 274	3 062
25 - 29	98 561	21 196	10 788	10 408
30 - 34	95 608	10 553	5 383	5 170
35 - 39	128 616	2 245	1 177	1 068
40 - 44	121 691	375	195	180
45 - 49	95 888	30	16	14
<b>Urban</b>	<b>401 892</b>	<b>20 788</b>	<b>10 615</b>	<b>10 173</b>
15-19	57 958	31	18	13
20 - 24	51 638	2 849	1 437	1 412
25 - 29	53 956	10 976	5 584	5 392
30 - 34	52 123	5 624	2 893	2 731
35 - 39	69 839	1 144	590	554
40 - 44	64 911	151	88	63
45 - 49	51 467	13	5	8
<b>Rural</b>	<b>349 283</b>	<b>20 046</b>	<b>10 270</b>	<b>9 776</b>
15-19	53 874	68	34	34
20 - 24	47 341	3 487	1 837	1 650
25 - 29	44 605	10 220	5 204	5 016
30 - 34	43 485	4 929	2 490	2 439
35 - 39	58 777	1 101	587	514
40 - 44	56 780	224	107	117
45 - 49	44 421	17	11	6

Table 14. Number of Live Births by Sex in the 12 Months Preceding the Census to Women 15-49 Years of Age and Number of Women by Age Group, by Province and by Urban-Rural

Province, Urban-Rural and Age Group	Number of Women	Number of Live Births in the Past 12 Months		
		Total	Male	Female
<b>South Phyongan</b>				
<b>All Areas</b>	<b>1 140 528</b>	<b>61 415</b>	<b>31 306</b>	<b>30 109</b>
15-19	170 381	100	48	52
20 - 24	155 488	9 014	4 487	4 527
25 - 29	151 551	32 222	16 458	15 764
30 - 34	145 280	16 393	8 406	7 987
35 - 39	196 340	3 167	1 630	1 537
40 - 44	180 095	477	258	219
45 - 49	141 393	42	19	23
Urban	746 932	39 313	20 116	19 197
15-19	109 671	45	20	25
20 - 24	100 905	5 354	2 697	2 657
25 - 29	100 371	20 821	10 675	10 146
30 - 34	95 813	10 791	5 556	5 235
35 - 39	129 361	2 002	1 015	987
40 - 44	117 672	274	141	133
45 - 49	93 139	26	12	14
Rural	393 596	22 102	11 190	10 912
15-19	60 710	55	28	27
20 - 24	54 583	3 660	1 790	1 870
25 - 29	51 180	11 401	5 783	5 618
30 - 34	49 467	5 602	2 850	2 752
35 - 39	66 979	1 165	615	550
40 - 44	62 423	203	117	86
45 - 49	48 254	16	7	9
<b>North Hwanghae</b>				
<b>All Areas</b>	<b>583 840</b>	<b>31 151</b>	<b>15 897</b>	<b>15 254</b>
15-19	90 523	92	47	45
20 - 24	80 745	5 013	2 550	2 463
25 - 29	78 094	15 641	7 990	7 651
30 - 34	74 252	7 963	4 019	3 944
35 - 39	99 140	2 018	1 072	946
40 - 44	90 509	354	181	173
45 - 49	70 577	70	38	32
Urban	273 941	13 305	6 695	6 610
15-19	42 322	20	7	13
20 - 24	36 619	1 812	894	918
25 - 29	36 265	6 708	3 418	3 290
30 - 34	35 191	3 706	1 826	1 880
35 - 39	47 166	892	466	426
40 - 44	42 740	136	66	70
45 - 49	33 638	31	18	13
Rural	309 899	17 846	9 202	8 644
15-19	48 201	72	40	32

Table 14. Number of Live Births by Sex in the 12 Months Preceding the Census to Women 15-49 Years of Age and Number of Women by Age Group, by Province and by Urban-Rural

Province, Urban-Rural and Age Group	Number of Women	Number of Live Births in the Past 12 Months		
		Total	Male	Female
20 - 24	44 126	3 201	1 656	1 545
25 - 29	41 829	8 933	4 572	4 361
30 - 34	39 061	4 257	2 193	2 064
35 - 39	51 974	1 126	606	520
40 - 44	47 769	218	115	103
45 - 49	36 939	39	20	19
<b>South Hwanghae</b>				
<b>All Areas</b>	<b>608 020</b>	<b>32 618</b>	<b>16 651</b>	<b>15 967</b>
15-19	99 494	80	41	39
20 - 24	86 469	6 537	3 351	3 186
25 - 29	78 487	16 662	8 487	8 175
30 - 34	76 985	7 348	3 742	3 606
35 - 39	102 088	1 672	856	816
40 - 44	92 797	295	156	139
45 - 49	71 700	24	18	6
Urban	220 818	10 762	5 445	5 317
15-19	36 530	29	12	17
20 - 24	30 442	2 046	1 028	1 018
25 - 29	28 625	5 530	2 800	2 730
30 - 34	27 170	2 525	1 278	1 247
35 - 39	37 048	542	277	265
40 - 44	33 924	83	44	39
45 - 49	27 079	7	6	1
Rural	387 202	21 856	11 206	10 650
15-19	62 964	51	29	22
20 - 24	56 027	4 491	2 323	2 168
25 - 29	49 862	11 132	5 687	5 445
30 - 34	49 815	4 823	2 464	2 359
35 - 39	65 040	1 130	579	551
40 - 44	58 873	212	112	100
45 - 49	44 621	17	12	5
<b>Pyongyang</b>				
<b>All Areas</b>	<b>896 056</b>	<b>46 727</b>	<b>23 811</b>	<b>22 916</b>
15-19	131 493	36	23	13
20 - 24	126 589	4 006	2 058	1 948
25 - 29	119 577	26 244	13 605	12 639
30 - 34	120 317	14 325	7 011	7 314
35 - 39	154 246	1 901	991	910
40 - 44	135 367	205	117	88
45 - 49	108 467	10	6	4
Urban	779 552	39 395	20 106	19 289
15-19	113 474	26	18	8
20 - 24	108 052	3 008	1 531	1 477
25 - 29	103 907	22 085	11 465	10 620



Table 14. Number of Live Births by Sex in the 12 Months Preceding the Census to Women 15-49 Years of Age and Number of Women by Age Group, by Province and by Urban-Rural

Province, Urban-Rural and Age Group	Number of Women	Number of Live Births in the Past 12 Months		
		Total	Male	Female
30 - 34	105 824	12 438	6 120	6 318
35 - 39	134 991	1 655	872	783
40 - 44	118 720	174	95	79
45 - 49	94 584	9	5	4
Rural	116 504	7 332	3 705	3 627
15-19	18 019	10	5	5
20 - 24	18 537	998	527	471
25 - 29	15 670	4 159	2 140	2 019
30 - 34	14 493	1 887	891	996
35 - 39	19 255	246	119	127
40 - 44	16 647	31	22	9
45 - 49	13 883	1	1	-

Note: Total live births exclude live births who were born to mothers who subsequently died due to maternal cause. Include women living in private households and institutional living quarters.

Table 15. Number of live births in the 12 Months Preceding the Census to Women 15-49 Years of Age and Number of Women by Age Group, by Highest Level of Educational Attainment and by Province

Province and Level of Education	Total	Age of Women						
		15-19	20-24	25-29	30-34	35-39	40-44	45-49
<b>DPR Korea</b>								
<b>All Women</b>								
No. of women	6 439 615	979 034	885 409	848 655	826 639	1 096 273	1 010 206	793 399
No. of Live Births	345 630	633	52 214	178 032	90 973	20 275	3 202	301
Primary Education or less								
No. of women	411 246	409 803	270	210	222	257	256	228
No. of Live Births	94	1	21	44	24	4	-	-
Secondary Education								
No. of women	4 967 782	550 798	749 694	689 255	651 662	887 512	815 359	623 502
No. of Live Births	282 854	588	44 573	145 829	72 030	16 890	2 690	254
Post Secondary Education								
No. of women	564 790	16 141	87 998	87 545	87 884	110 449	100 399	74 374
No. of Live Births	34 452	44	4 697	18 130	9 407	1 858	290	26
Tertiary Education or higher								
No. of women	495 797	2 292	47 447	71 645	86 871	98 055	94 192	95 295
No. of Live Births	28 230	-	2 923	14 029	9 512	1 523	222	21
<b>Ryanggang</b>								
<b>All Women</b>								
No. of women	195 251	31 610	26 935	25 767	25 301	32 401	29 560	23 677
No. of Live Births	10 464	27	2 020	4 673	2 661	885	169	29
Primary Education or less								
No. of women	14 673	14 429	54	34	25	41	42	48
No. of Live Births	19	-	6	10	2	1	-	-
Secondary Education								
No. of women	141 733	16 515	22 220	19 466	17 919	24 603	22 804	18 206
No. of Live Births	8 086	24	1 651	3 599	1 928	719	140	25
Post Secondary Education								
No. of women	21 532	569	2 923	3 334	3 848	4 371	3 789	2 698
No. of Live Births	1 326	3	221	600	385	95	19	3
Tertiary Education or higher								
No. of women	17 313	97	1 738	2 933	3 509	3 386	2 925	2 725
No. of Live Births	1 033	-	142	464	346	70	10	1
<b>North Hamgyong</b>								
<b>All Women</b>								
No. of women	645 920	99 374	89 043	84 946	82 347	109 607	103 077	77 526
No. of Live Births	34 682	40	6 506	16 596	8 576	2 592	350	22
Primary Education or less								
No. of women	41 560	41 457	20	14	27	21	15	6
No. of Live Births	7	-	1	2	4	-	-	-
Secondary Education								
No. of women	504 453	56 838	77 663	71 013	64 779	88 559	83 671	61 930
No. of Live Births	28 793	40	5 580	13 912	6 804	2 149	292	16
Post Secondary Education								
No. of women	52 716	875	6 912	7 517	9 028	11 073	10 286	7 025
No. of Live Births	3 195	-	556	1 443	931	222	38	5
Tertiary Education or higher								
No. of women	47 191	204	4 448	6 402	8 513	9 954	9 105	8 565

Table 15. Number of live births in the 12 Months Preceding the Census to Women 15-49 Years of Age and Number of Women by Age Group, by Highest Level of Educational Attainment and by Province

Province and Level of Education	Total	Age of Women						
		15-19	20-24	25-29	30-34	35-39	40-44	45-49
No. of Live Births	2 687	-	369	1 239	837	221	20	1
<b>South Hamgyong</b>								
<b>All Women</b>								
<b>No. of women</b>	<b>849 477</b>	<b>126 872</b>	<b>115 109</b>	<b>110 757</b>	<b>108 697</b>	<b>147 387</b>	<b>135 211</b>	<b>105 444</b>
<b>No. of Live Births</b>	<b>45 988</b>	<b>43</b>	<b>5 346</b>	<b>24 370</b>	<b>12 811</b>	<b>2 937</b>	<b>455</b>	<b>26</b>
Primary Education or less								
No. of women	57 800	57 613	39	35	33	29	32	19
No. of Live Births	15	-	2	8	4	1	-	-
Secondary Education								
No. of women	669 953	66 982	98 669	93 346	88 537	123 885	113 247	85 287
No. of Live Births	39 017	41	4 540	20 844	10 632	2 560	377	23
Post Secondary Education								
No. of women	62 961	1 922	9 818	9 328	9 770	12 599	11 120	8 404
No. of Live Births	3 672	2	469	1 907	1 041	211	40	2
Tertiary Education or higher								
No. of women	58 763	355	6 583	8 048	10 357	10 874	10 812	11 734
No. of Live Births	3 284	-	335	1 611	1 134	165	38	1
<b>Kangwon</b>								
<b>All Women</b>								
<b>No. of women</b>	<b>416 525</b>	<b>65 803</b>	<b>56 539</b>	<b>54 994</b>	<b>54 326</b>	<b>68 647</b>	<b>65 438</b>	<b>50 778</b>
<b>No. of Live Births</b>	<b>22 711</b>	<b>53</b>	<b>3 913</b>	<b>11 269</b>	<b>5 589</b>	<b>1 588</b>	<b>279</b>	<b>20</b>
Primary Education or less								
No. of women	30 455	30 365	20	13	10	20	16	11
No. of Live Births	3	-	1	2	-	-	-	-
Secondary Education								
No. of women	314 831	33 721	47 064	43 692	41 843	55 276	52 889	40 346
No. of Live Births	18 138	49	3 280	8 927	4 308	1 324	233	17
Post Secondary Education								
No. of women	42 484	1 536	6 370	6 604	7 202	8 255	7 400	5 117
No. of Live Births	2 744	4	392	1 417	731	167	32	1
Tertiary Education or higher								
No. of women	28 755	181	3 085	4 685	5 271	5 096	5 133	5 304
No. of Live Births	1 826	-	240	923	550	97	14	2
<b>Jagang</b>								
<b>All Women</b>								
<b>No. of women</b>	<b>352 823</b>	<b>51 652</b>	<b>49 513</b>	<b>45 921</b>	<b>43 526</b>	<b>57 801</b>	<b>56 461</b>	<b>47 949</b>
<b>No. of Live Births</b>	<b>19 040</b>	<b>63</b>	<b>3 523</b>	<b>9 159</b>	<b>4 754</b>	<b>1 270</b>	<b>243</b>	<b>28</b>
Primary Education or less								
No. of women	23 529	23 458	3	9	12	18	19	10
No. of Live Births	1	-	-	-	1	-	-	-
Secondary Education								
No. of women	288 534	27 569	43 957	40 418	37 316	49 778	48 500	40 996
No. of Live Births	16 777	58	3 143	8 138	4 086	1 114	214	24
Post Secondary Education								
No. of women	21 128	501	3 334	2 943	3 099	4 243	4 011	2 997
No. of Live Births	1 241	5	244	534	350	93	15	-

Table 15. Number of live births in the 12 Months Preceding the Census to Women 15-49 Years of Age and Number of Women by Age Group, by Highest Level of Educational Attainment and by Province

Province and Level of Education	Total	Age of Women						
		15-19	20-24	25-29	30-34	35-39	40-44	45-49
Tertiary Education or higher								
No. of women	19 632	124	2 219	2 551	3 099	3 762	3 931	3 946
No. of Live Births	1 021	-	136	487	317	63	14	4
<b>North Phyongan</b>								
<b>All Women</b>								
<b>No. of women</b>	<b>751 175</b>	<b>111 832</b>	<b>98 979</b>	<b>98 561</b>	<b>95 608</b>	<b>128 616</b>	<b>121 691</b>	<b>95 888</b>
<b>No. of Live Births</b>	<b>40 834</b>	<b>99</b>	<b>6 336</b>	<b>21 196</b>	<b>10 553</b>	<b>2 245</b>	<b>375</b>	<b>30</b>
Primary Education or less								
No. of women	46 711	46 590	22	19	23	21	17	19
No. of Live Births	16	-	3	6	6	1	-	-
Secondary Education								
No. of women	594 789	62 995	85 790	83 697	78 866	106 785	99 786	76 870
No. of Live Births	34 803	94	5 561	18 187	8 723	1 890	323	25
Post Secondary Education								
No. of women	56 047	2 041	8 594	8 008	8 161	10 610	10 517	8 116
No. of Live Births	3 228	5	483	1 628	907	174	28	3
Tertiary Education or higher								
No. of women	53 628	206	4 573	6 837	8 558	11 200	11 371	10 883
No. of Live Births	2 787	-	289	1 375	917	180	24	2
<b>South Phyongan</b>								
<b>All Women</b>								
<b>No. of women</b>	<b>1 140 528</b>	<b>170 381</b>	<b>155 488</b>	<b>151 551</b>	<b>145 280</b>	<b>196 340</b>	<b>180 095</b>	<b>141 393</b>
<b>No. of Live Births</b>	<b>61 415</b>	<b>100</b>	<b>9 014</b>	<b>32 222</b>	<b>16 393</b>	<b>3 167</b>	<b>477</b>	<b>42</b>
Primary Education or less								
No. of women	67 167	67 022	24	21	21	33	24	22
No. of Live Births	11	-	3	6	1	1	-	-
Secondary Education								
No. of women	911 394	100 903	138 716	128 975	119 111	162 407	147 670	113 612
No. of Live Births	52 257	93	7 992	27 557	13 549	2 629	401	36
Post Secondary Education								
No. of women	85 577	2 156	11 199	12 564	13 152	17 726	16 239	12 541
No. of Live Births	5 118	7	648	2 750	1 365	300	44	4
Tertiary Education or higher								
No. of women	76 390	300	5 549	9 991	12 996	16 174	16 162	15 218
No. of Live Births	4 029	-	371	1 909	1 478	237	32	2
<b>North Hwanghae</b>								
<b>All Women</b>								
<b>No. of women</b>	<b>583 840</b>	<b>90 523</b>	<b>80 745</b>	<b>78 094</b>	<b>74 252</b>	<b>99 140</b>	<b>90 509</b>	<b>70 577</b>
<b>No. of Live Births</b>	<b>31 151</b>	<b>92</b>	<b>5 013</b>	<b>15 641</b>	<b>7 963</b>	<b>2 018</b>	<b>354</b>	<b>70</b>
Primary Education or less								
No. of women	37 781	37 650	24	18	17	19	27	26
No. of Live Births	5	-	2	1	2	-	-	-
Secondary Education								
No. of women	458 528	51 473	69 482	64 836	59 891	82 030	74 318	56 498
No. of Live Births	26 004	86	4 298	13 134	6 423	1 711	292	60

Table 15. Number of live births in the 12 Months Preceding the Census to Women 15-49 Years of Age and Number of Women by Age Group, by Highest Level of Educational Attainment and by Province

Province and Level of Education	Total	Age of Women						
		15-19	20-24	25-29	30-34	35-39	40-44	45-49
Post Secondary Education								
No. of women	48 160	1 134	6 311	7 142	7 908	10 000	9 030	6 635
No. of Live Births	2 855	6	398	1 410	810	193	31	7
Tertiary Education or higher								
No. of women	39 371	266	4 928	6 098	6 436	7 091	7 134	7 418
No. of Live Births	2 287	-	315	1 096	728	114	31	3
<b>South Hwanghae</b>								
<b>All Women</b>								
<b>No. of women</b>	<b>608 020</b>	<b>99 494</b>	<b>86 469</b>	<b>78 487</b>	<b>76 985</b>	<b>102 088</b>	<b>92 797</b>	<b>71 700</b>
<b>No. of Live Births</b>	<b>32 618</b>	<b>80</b>	<b>6 537</b>	<b>16 662</b>	<b>7 348</b>	<b>1 672</b>	<b>295</b>	<b>24</b>
Primary Education or less								
No. of women	41 135	40 986	32	19	21	24	31	22
No. of Live Births	10	1	3	5	1	-	-	-
Secondary Education								
No. of women	489 011	55 747	74 324	66 730	65 115	88 657	79 667	58 771
No. of Live Births	27 825	71	5 605	14 263	6 162	1 449	255	20
Post Secondary Education								
No. of women	42 674	2 369	7 553	6 549	6 290	7 565	6 841	5 507
No. of Live Births	2 696	8	582	1 357	600	127	22	-
Tertiary Education or higher								
No. of women	35 200	392	4 560	5 189	5 559	5 842	6 258	7 400
No. of Live Births	2 087	-	347	1 037	585	96	18	4
<b>Pyongyang</b>								
<b>All Women</b>								
<b>No. of women</b>	<b>896 056</b>	<b>131 493</b>	<b>126 589</b>	<b>119 577</b>	<b>120 317</b>	<b>154 246</b>	<b>135 367</b>	<b>108 467</b>
<b>No. of Live Births</b>	<b>46 727</b>	<b>36</b>	<b>4 006</b>	<b>26 244</b>	<b>14 325</b>	<b>1 901</b>	<b>205</b>	<b>10</b>
Primary Education or less								
No. of women	50 435	50 233	32	28	33	31	33	45
No. of Live Births	7	-	-	4	3	-	-	-
Secondary Education								
No. of women	594 556	78 055	91 809	77 082	78 285	105 532	92 807	70 986
No. of Live Births	31 154	32	2 923	17 268	9 415	1 345	163	8
Post Secondary Education								
No. of women	131 511	3 038	24 984	23 556	19 426	24 007	21 166	15 334
No. of Live Births	8 377	4	704	5 084	2 287	276	21	1
Tertiary Education or higher								
No. of women	119 554	167	9 764	18 911	22 573	24 676	21 361	22 102
No. of Live Births	7 189	-	379	3 888	2 620	280	21	1

Note: Total live births exclude live births who were born to mothers who subsequently died due to maternal cause.  
Includes women living in private households and institutional living quarters.

**Table 16. Number of live births in the 12 Months Preceding the Census to Women 15-49 Years of Age and Number of Women by Age Group, by Class of Labor and by Province**

Province and Class of Labor	Total	Age of Women						
		15-19	20-24	25-29	30-34	35-39	40-44	45-49
<b>DPR Korea</b>								
<b>All Women</b>								
No. of women	6 439 615	979 034	885 409	848 655	826 639	1 096 273	1 010 206	793 399
No. of Live Births	345 630	633	52 214	178 032	90 973	20 275	3 202	301
Worker								
No. of women	2 948 813	298 475	530 887	428 562	372 290	500 001	459 673	358 925
No. of Live Births	167 620	353	29 291	86 890	40 981	8 676	1 313	116
Officer								
No. of women	462 087	14 919	81 358	74 587	65 372	73 854	77 203	74 794
No. of Live Births	27 824	35	4 733	14 526	7 110	1 210	199	11
Farmer								
No. of women	1 706 926	118 457	197 789	235 423	257 842	347 834	314 932	234 649
No. of Live Births	104 041	208	14 542	52 418	28 404	7 107	1 234	128
Others								
No. of women	1 321 789	547 183	75 375	110 083	131 135	174 584	158 398	125 031
No. of Live Births	46 145	37	3 648	24 198	14 478	3 282	456	46
<b>Ryanggang</b>								
<b>All Women</b>								
No. of women	195 251	31 610	26 935	25 767	25 301	32 401	29 560	23 677
No. of Live Births	10 464	27	2 020	4 673	2 661	885	169	29
Worker								
No. of women	83 649	9 480	15 782	11 909	9 778	13 420	12 898	10 382
No. of Live Births	4 641	18	1 153	2 099	965	340	57	9
Officer								
No. of women	20 548	658	3 067	3 354	3 472	3 483	3 455	3 059
No. of Live Births	1 252	2	233	573	350	78	14	2
Farmer								
No. of women	52 366	3 036	5 338	7 397	8 740	11 155	9 397	7 303
No. of Live Births	3 410	7	471	1 460	1 022	359	76	15
Others								
No. of women	38 688	18 436	2 748	3 107	3 311	4 343	3 810	2 933
No. of Live Births	1 161	-	163	541	324	108	22	3
<b>North Hamgyong</b>								
<b>All Women</b>								
No. of women	645 920	99 374	89 043	84 946	82 347	109 607	103 077	77 526
No. of Live Births	34 682	40	6 506	16 596	8 576	2 592	350	22
Worker								
No. of women	312 829	29 540	56 173	46 300	39 689	53 146	50 251	37 730
No. of Live Births	18 341	28	4 089	8 829	4 028	1 191	168	8
Officer								
No. of women	48 088	1 655	8 682	7 912	7 011	7 638	7 976	7 214
No. of Live Births	3 003	2	658	1 452	687	182	21	1
Farmer								
No. of women	145 083	9 686	16 182	19 918	21 602	30 189	27 524	19 982
No. of Live Births	9 087	10	1 434	4 308	2 428	790	109	8
Others								
No. of women	139 920	58 493	8 006	10 816	14 045	18 634	17 326	12 600

Table 16. Number of live births in the 12 Months Preceding the Census to Women 15-49 Years of Age and Number of Women by Age Group, by Class of Labor and by Province

Province and Class of Labor	Total	Age of Women						
		15-19	20-24	25-29	30-34	35-39	40-44	45-49
No. of Live Births	4 251	-	325	2 007	1 433	429	52	5
<b>South Hamgyong</b>								
<b>All Women</b>								
No. of women	849 477	126 872	115 109	110 757	108 697	147 387	135 211	105 444
No. of Live Births	45 988	43	5 346	24 370	12 811	2 937	455	26
Worker								
No. of women	391 930	40 527	71 419	56 493	48 444	66 363	61 052	47 632
No. of Live Births	21 822	30	3 157	11 624	5 586	1 217	200	8
Officer								
No. of women	55 017	1 684	10 607	8 686	7 409	8 366	9 005	9 260
No. of Live Births	3 281	-	541	1 697	858	148	36	1
Farmer								
No. of women	239 176	14 937	26 741	33 729	35 473	49 556	45 298	33 442
No. of Live Births	14 210	12	1 313	7 453	4 186	1 071	160	15
Others								
No. of women	163 354	69 724	6 342	11 849	17 371	23 102	19 856	15 110
No. of Live Births	6 675	1	335	3 596	2 181	501	59	2
<b>Kangwon</b>								
<b>All Women</b>								
No. of women	416 525	65 803	56 539	54 994	54 326	68 647	65 438	50 778
No. of Live Births	22 711	53	3 913	11 269	5 589	1 588	279	20
Worker								
No. of women	183 284	17 796	31 308	25 346	23 364	31 398	30 338	23 734
No. of Live Births	9 739	23	1 773	4 880	2 304	641	111	7
Officer								
No. of women	18 418	1 303	5 031	2 574	1 982	2 329	2 661	2 538
No. of Live Births	948	3	277	429	194	35	10	-
Farmer								
No. of women	122 815	9 054	14 256	17 572	17 828	23 784	22 961	17 360
No. of Live Births	8 041	17	1 224	4 040	1 949	673	127	11
Others								
No. of women	92 008	37 650	5 944	9 502	11 152	11 136	9 478	7 146
No. of Live Births	3 983	10	639	1 920	1 142	239	31	2
<b>Jagang</b>								
<b>All Women</b>								
No. of women	352 823	51 652	49 513	45 921	43 526	57 801	56 461	47 949
No. of Live Births	19 040	63	3 523	9 159	4 754	1 270	243	28
Worker								
No. of women	173 269	15 742	30 764	25 505	21 428	28 673	27 327	23 830
No. of Live Births	10 153	33	2 109	4 976	2 350	568	102	15
Officer								
No. of women	29 615	741	4 970	4 199	4 297	4 892	5 448	5 068
No. of Live Births	1 649	7	311	791	449	76	13	2
Farmer								
No. of women	86 933	4 515	9 620	10 857	12 435	18 088	17 600	13 818
No. of Live Births	5 119	14	897	2 255	1 367	484	94	8

**Table 16. Number of live births in the 12 Months Preceding the Census to Women 15-49 Years of Age and Number of Women by Age Group, by Class of Labor and by Province**

Province and Class of Labor	Total	Age of Women						
		15-19	20-24	25-29	30-34	35-39	40-44	45-49
Others								
No. of women	63 006	30 654	4 159	5 360	5 366	6 148	6 086	5 233
No. of Live Births	2 119	9	206	1 137	588	142	34	3
<b>North Phyongan</b>								
<b>All Women</b>								
<b>No. of women</b>	<b>751 175</b>	<b>111 832</b>	<b>98 979</b>	<b>98 561</b>	<b>95 608</b>	<b>128 616</b>	<b>121 691</b>	<b>95 888</b>
<b>No. of Live Births</b>	<b>40 834</b>	<b>99</b>	<b>6 336</b>	<b>21 196</b>	<b>10 553</b>	<b>2 245</b>	<b>375</b>	<b>30</b>
Worker								
No. of women	326 199	32 260	55 070	47 252	41 284	56 196	53 322	40 815
No. of Live Births	18 887	48	3 356	9 866	4 463	981	163	10
Officer								
No. of women	52 236	1 466	8 042	7 577	7 039	8 830	9 779	9 503
No. of Live Births	2 956	6	475	1 497	806	150	21	1
Farmer								
No. of women	241 843	16 658	27 778	32 685	35 596	48 574	45 469	35 083
No. of Live Births	14 705	43	2 170	7 499	3 955	858	164	16
Others								
No. of women	130 897	61 448	8 089	11 047	11 689	15 016	13 121	10 487
No. of Live Births	4 286	2	335	2 334	1 329	256	27	3
<b>South Phyongan</b>								
<b>All Women</b>								
<b>No. of women</b>	<b>1 140 528</b>	<b>170 381</b>	<b>155 488</b>	<b>151 551</b>	<b>145 280</b>	<b>196 340</b>	<b>180 095</b>	<b>141 393</b>
<b>No. of Live Births</b>	<b>61 415</b>	<b>100</b>	<b>9 014</b>	<b>32 222</b>	<b>16 393</b>	<b>3 167</b>	<b>477</b>	<b>42</b>
Worker								
No. of women	547 235	56 225	100 071	79 636	66 989	92 400	85 092	66 822
No. of Live Births	31 551	59	5 541	16 617	7 690	1 416	209	19
Officer								
No. of women	81 923	2 044	11 302	12 649	12 184	14 697	15 260	13 787
No. of Live Births	4 759	5	668	2 484	1 332	234	35	1
Farmer								
No. of women	252 523	17 198	28 775	33 597	37 947	52 511	47 520	34 975
No. of Live Births	14 794	27	1 972	7 598	4 163	881	144	9
Others								
No. of women	258 847	94 914	15 340	25 669	28 160	36 732	32 223	25 809
No. of Live Births	10 311	9	833	5 523	3 208	636	89	13
<b>North Hwanghae</b>								
<b>All Women</b>								
<b>No. of women</b>	<b>583 840</b>	<b>90 523</b>	<b>80 745</b>	<b>78 094</b>	<b>74 252</b>	<b>99 140</b>	<b>90 509</b>	<b>70 577</b>
<b>No. of Live Births</b>	<b>31 151</b>	<b>92</b>	<b>5 013</b>	<b>15 641</b>	<b>7 963</b>	<b>2 018</b>	<b>354</b>	<b>70</b>
Worker								
No. of women	228 199	28 078	43 510	32 996	26 990	37 076	33 955	25 594
No. of Live Births	12 038	45	2 367	5 995	2 794	712	99	26
Officer								
No. of women	34 320	1 204	7 192	5 438	4 284	5 074	5 655	5 473
No. of Live Births	1 882	1	397	939	452	71	19	3



Table 16. Number of live births in the 12 Months Preceding the Census to Women 15-49 Years of Age and Number of Women by Age Group, by Class of Labor and by Province

Province and Class of Labor	Total	Age of Women						
		15-19	20-24	25-29	30-34	35-39	40-44	45-49
Farmer								
No. of women	193 251	15 465	24 404	26 013	29 046	38 222	34 607	25 494
No. of Live Births	11 395	44	1 752	5 465	3 145	795	166	28
Others								
No. of women	128 070	45 776	5 639	13 647	13 932	18 768	16 292	14 016
No. of Live Births	5 836	2	497	3 242	1 572	440	70	13
<b>South Hwanghae</b>								
<b>All Women</b>								
<b>No. of women</b>	<b>608 020</b>	<b>99 494</b>	<b>86 469</b>	<b>78 487</b>	<b>76 985</b>	<b>102 088</b>	<b>92 797</b>	<b>71 700</b>
<b>No. of Live Births</b>	<b>32 618</b>	<b>80</b>	<b>6 537</b>	<b>16 662</b>	<b>7 348</b>	<b>1 672</b>	<b>295</b>	<b>24</b>
Worker								
No. of women	197 210	24 799	41 058	26 250	21 576	31 466	29 580	22 481
No. of Live Births	11 354	42	3 098	5 530	2 088	499	91	6
Officer								
No. of women	38 867	1 926	8 927	6 056	4 386	5 196	6 179	6 197
No. of Live Births	2 431	6	684	1 226	416	79	20	-
Farmer								
No. of women	279 491	21 289	32 041	40 530	44 793	56 828	48 854	35 156
No. of Live Births	16 951	30	2 640	8 836	4 333	939	156	17
Others								
No. of women	92 452	51 480	4 443	5 651	6 230	8 598	8 184	7 866
No. of Live Births	1 882	2	115	1 070	511	155	28	1
<b>Pyongyang</b>								
<b>All Women</b>								
<b>No. of women</b>	<b>896 056</b>	<b>131 493</b>	<b>126 589</b>	<b>119 577</b>	<b>120 317</b>	<b>154 246</b>	<b>135 367</b>	<b>108 467</b>
<b>No. of Live Births</b>	<b>46 727</b>	<b>36</b>	<b>4 006</b>	<b>26 244</b>	<b>14 325</b>	<b>1 901</b>	<b>205</b>	<b>10</b>
Worker								
No. of women	505 009	44 028	85 732	76 875	72 748	89 863	75 858	59 905
No. of Live Births	29 094	27	2 648	16 474	8 713	1 111	113	8
Officer								
No. of women	83 055	2 238	13 538	16 142	13 308	13 349	11 785	12 695
No. of Live Births	5 663	3	489	3 438	1 566	157	10	-
Farmer								
No. of women	93 445	6 619	12 654	13 125	14 382	18 927	15 702	12 036
No. of Live Births	6 329	4	669	3 504	1 856	257	38	1
Others								
No. of women	214 547	78 608	14 665	13 435	19 879	32 107	32 022	23 831
No. of Live Births	5 641	2	200	2 828	2 190	376	44	1

Note: Total live births exclude live births who were born to mothers who subsequently died due to maternal cause.  
Includes women living in private households and institutional living quarters.

Table 17. Number of Deaths in the 12 Months Preceding the Census by 5-year Age Group and by Sex of the Deceased, by Province and by Urban-Rural

Age Group and Province	.All Areas			Urban			Rural		
	Both Sexes	Male	Female	Both Sexes	Male	Female	Both Sexes	Male	Female
<b>DPR Korea</b>									
<b>Total</b>	<b>216 616</b>	<b>112 827</b>	<b>103 789</b>	<b>119 805</b>	<b>62 395</b>	<b>57 410</b>	<b>96 811</b>	<b>50 432</b>	<b>46 379</b>
0	6 686	3 593	3 093	3 540	1 898	1 642	3 146	1 695	1 451
1-4	2 552	1 372	1 180	1 410	760	650	1 142	612	530
5-9	1 680	960	720	932	530	402	748	430	318
10-14	1 614	869	745	897	481	416	717	388	329
15-19	2 426	1 348	1 078	1 341	747	594	1 085	601	484
20-24	3 171	1 922	1 249	1 760	1 067	693	1 411	855	556
25-29	3 528	2 160	1 368	1 956	1 189	767	1 572	971	601
30-34	3 907	2 424	1 483	2 171	1 344	827	1 736	1 080	656
35-39	5 792	3 655	2 137	3 205	2 023	1 182	2 587	1 632	955
40-44	6 312	3 907	2 405	3 494	2 163	1 331	2 818	1 744	1 074
45-49	6 468	3 915	2 553	3 583	2 165	1 418	2 885	1 750	1 135
50-54	7 630	4 715	2 915	4 239	2 614	1 625	3 391	2 101	1 290
55-59	11 295	7 113	4 182	6 249	3 935	2 314	5 046	3 178	1 868
60-64	26 360	16 815	9 545	14 609	9 321	5 288	11 751	7 494	4 257
65-69	34 068	22 281	11 787	18 861	12 345	6 516	15 207	9 936	5 271
70-74	34 093	18 886	15 207	18 867	10 461	8 406	15 226	8 425	6 801
75-79	28 690	10 991	17 699	15 883	6 086	9 797	12 807	4 905	7 902
80 +	30 344	5 901	24 443	16 808	3 266	13 542	13 536	2 635	10 901
<b>Ryongyang</b>									
<b>Total</b>	<b>6 657</b>	<b>3 422</b>	<b>3 235</b>	<b>4 106</b>	<b>2 112</b>	<b>1 994</b>	<b>2 551</b>	<b>1 310</b>	<b>1 241</b>
0	206	112	94	119	64	55	87	48	39
1-4	77	41	36	46	24	22	31	17	14
5-9	50	30	20	35	20	15	15	10	5
10-14	52	27	25	33	18	15	19	9	10
15-19	75	41	34	46	26	20	29	15	14
20-24	94	57	37	62	37	25	32	20	12
25-29	108	65	43	70	42	28	38	23	15
30-34	121	74	47	76	47	29	45	27	18
35-39	179	113	66	112	72	40	67	41	26
40-44	191	115	76	119	74	45	72	41	31
45-49	196	117	79	122	72	50	74	45	29
50-54	233	141	92	143	85	58	90	56	34
55-59	342	215	127	211	133	78	131	82	49
60-64	811	512	299	497	312	185	314	200	114
65-69	1 041	675	366	643	417	226	398	258	140
70-74	1 048	574	474	647	355	292	401	219	182
75-79	888	334	554	545	204	341	343	130	213
80 +	945	179	766	580	110	470	365	69	296
<b>North Hamgyong</b>									
<b>Total</b>	<b>21 227</b>	<b>11 054</b>	<b>10 173</b>	<b>14 053</b>	<b>7 314</b>	<b>6 739</b>	<b>7 174</b>	<b>3 740</b>	<b>3 434</b>
0	657	358	299	411	221	190	246	137	109
1-4	251	135	116	167	90	77	84	45	39
5-9	166	94	72	113	64	49	53	30	23
10-14	159	85	74	107	58	49	52	27	25
15-19	236	131	105	157	87	70	79	44	35

Table 17. Number of Deaths in the 12 Months Preceding the Census by 5-year Age Group and by Sex of the Deceased, by Province and by Urban-Rural

Age Group and Province	.All Areas			Urban			Rural		
	Both Sexes	Male	Female	Both Sexes	Male	Female	Both Sexes	Male	Female
20-24	314	190	124	211	128	83	103	62	41
25-29	343	211	132	231	141	90	112	70	42
30-34	383	237	146	253	157	96	130	80	50
35-39	564	355	209	377	238	139	187	117	70
40-44	616	380	236	412	256	156	204	124	80
45-49	636	384	252	424	254	170	212	130	82
50-54	748	463	285	491	304	187	257	159	98
55-59	1 107	697	410	735	461	274	372	236	136
60-64	2 582	1 647	935	1 710	1 090	620	872	557	315
65-69	3 338	2 182	1 156	2 213	1 447	766	1 125	735	390
70-74	3 342	1 850	1 492	2 211	1 224	987	1 131	626	505
75-79	2 812	1 076	1 736	1 862	712	1 150	950	364	586
80 +	2 973	579	2 394	1 968	382	1 586	1 005	197	808
<b>South Hamgyong</b>									
<b>Total</b>	<b>28 394</b>	<b>14 809</b>	<b>13 585</b>	<b>15 499</b>	<b>8 083</b>	<b>7 416</b>	<b>12 895</b>	<b>6 726</b>	<b>6 169</b>
0	876	470	406	456	245	211	420	225	195
1-4	335	180	155	184	99	85	151	81	70
5-9	218	123	95	123	69	54	95	54	41
10-14	210	113	97	116	64	52	94	49	45
15-19	318	176	142	173	96	77	145	80	65
20-24	415	251	164	229	138	91	186	113	73
25-29	461	283	178	254	155	99	207	128	79
30-34	515	319	196	283	175	108	232	144	88
35-39	760	480	280	415	263	152	345	217	128
40-44	830	516	314	452	282	170	378	234	144
45-49	847	513	334	464	279	185	383	234	149
50-54	1 002	620	382	550	340	210	452	280	172
55-59	1 483	935	548	810	511	299	673	424	249
60-64	3 457	2 208	1 249	1 890	1 207	683	1 567	1 001	566
65-69	4 469	2 926	1 543	2 439	1 596	843	2 030	1 330	700
70-74	4 467	2 478	1 989	2 441	1 353	1 088	2 026	1 125	901
75-79	3 758	1 442	2 316	2 052	788	1 264	1 706	654	1 052
80 +	3 973	776	3 197	2 168	423	1 745	1 805	353	1 452
<b>Kangwon</b>									
<b>Total</b>	<b>14 004</b>	<b>7 266</b>	<b>6 738</b>	<b>5 996</b>	<b>3 114</b>	<b>2 882</b>	<b>8 008</b>	<b>4 152</b>	<b>3 856</b>
0	431	232	199	172	94	78	259	138	121
1-4	165	89	76	72	39	33	93	50	43
5-9	112	63	49	45	25	20	67	38	29
10-14	106	58	48	46	24	22	60	34	26
15-19	158	87	71	68	38	30	90	49	41
20-24	203	122	81	87	52	35	116	70	46
25-29	233	140	93	100	59	41	133	81	52
30-34	250	156	94	105	66	39	145	90	55
35-39	376	238	138	166	105	61	210	133	77
40-44	411	253	158	175	106	69	236	147	89
45-49	420	252	168	180	109	71	240	143	97
50-54	490	302	188	207	128	79	283	174	109

Table 17. Number of Deaths in the 12 Months Preceding the Census by 5-year Age Group and by Sex of the Deceased, by Province and by Urban-Rural

Age Group and Province	.All Areas			Urban			Rural		
	Both Sexes	Male	Female	Both Sexes	Male	Female	Both Sexes	Male	Female
55-59	727	457	270	311	196	115	416	261	155
60-64	1 702	1 083	619	730	466	264	972	617	355
65-69	2 198	1 434	764	945	619	326	1 253	815	438
70-74	2 202	1 216	986	945	522	423	1 257	694	563
75-79	1 857	707	1 150	799	304	495	1 058	403	655
80 +	1 963	377	1 586	843	162	681	1 120	215	905
<b>Jagang</b>									
<b>Total</b>	<b>12 092</b>	<b>6 275</b>	<b>5 817</b>	<b>7 180</b>	<b>3 725</b>	<b>3 455</b>	<b>4 912</b>	<b>2 550</b>	<b>2 362</b>
0	373	204	169	207	113	94	166	91	75
1-4	142	76	66	86	46	40	56	30	26
5-9	91	52	39	53	30	23	38	22	16
10-14	89	48	41	55	29	26	34	19	15
15-19	132	73	59	80	44	36	52	29	23
20-24	177	106	71	103	62	41	74	44	30
25-29	199	120	79	119	70	49	80	50	30
30-34	218	134	84	131	80	51	87	54	33
35-39	319	202	117	189	119	70	130	83	47
40-44	350	217	133	209	128	81	141	89	52
45-49	363	220	143	214	132	82	149	88	61
50-54	425	263	162	257	159	98	168	104	64
55-59	634	397	237	377	236	141	257	161	96
60-64	1 470	935	535	876	557	319	594	378	216
65-69	1 900	1 238	662	1 130	738	392	770	500	270
70-74	1 906	1 052	854	1 130	624	506	776	428	348
75-79	1 604	610	994	952	362	590	652	248	404
80 +	1 700	328	1 372	1 012	196	816	688	132	556
<b>North Phyongan</b>									
<b>Total</b>	<b>25 752</b>	<b>13 432</b>	<b>12 320</b>	<b>12 309</b>	<b>6 417</b>	<b>5 892</b>	<b>13 443</b>	<b>7 015</b>	<b>6 428</b>
0	795	430	365	352	190	162	443	240	203
1-4	304	164	140	140	77	63	164	87	77
5-9	201	114	87	94	54	40	107	60	47
10-14	194	105	89	90	48	42	104	57	47
15-19	288	161	127	138	77	61	150	84	66
20-24	378	230	148	177	107	70	201	123	78
25-29	421	256	165	198	116	82	223	140	83
30-34	461	288	173	218	136	82	243	152	91
35-39	689	436	253	326	206	120	363	230	133
40-44	748	463	285	352	218	134	396	245	151
45-49	770	467	303	365	221	144	405	246	159
50-54	907	561	346	437	269	168	470	292	178
55-59	1 345	847	498	638	402	236	707	445	262
60-64	3 134	2 000	1 134	1 502	963	539	1 632	1 037	595
65-69	4 051	2 652	1 399	1 947	1 275	672	2 104	1 377	727
70-74	4 052	2 247	1 805	1 948	1 085	863	2 104	1 162	942
75-79	3 409	1 309	2 100	1 648	635	1 013	1 761	674	1 087
80 +	3 605	702	2 903	1 739	338	1 401	1 866	364	1 502

Table 17. Number of Deaths in the 12 Months Preceding the Census by 5-year Age Group and by Sex of the Deceased, by Province and by Urban-Rural

Age Group and Province	.All Areas			Urban			Rural		
	Both Sexes	Male	Female	Both Sexes	Male	Female	Both Sexes	Male	Female
<b>South Phyongan</b>									
<b>Total</b>	<b>37 547</b>	<b>19 616</b>	<b>17 931</b>	<b>22 298</b>	<b>11 644</b>	<b>10 654</b>	<b>15 249</b>	<b>7 972</b>	<b>7 277</b>
0	1 160	628	532	652	351	301	508	277	231
1-4	443	240	203	263	143	120	180	97	83
5-9	291	167	124	171	98	73	120	69	51
10-14	277	149	128	165	88	77	112	61	51
15-19	421	236	185	250	140	110	171	96	75
20-24	549	335	214	324	197	127	225	138	87
25-29	608	377	231	360	223	137	248	154	94
30-34	679	423	256	410	255	155	269	168	101
35-39	1 006	635	371	599	377	222	407	258	149
40-44	1 097	682	415	653	406	247	444	276	168
45-49	1 118	680	438	667	404	263	451	276	175
50-54	1 323	819	504	790	489	301	533	330	203
55-59	1 955	1 233	722	1 164	735	429	791	498	293
60-64	4 573	2 923	1 650	2 729	1 744	985	1 844	1 179	665
65-69	5 911	3 872	2 039	3 509	2 300	1 209	2 402	1 572	830
70-74	5 914	3 282	2 632	3 511	1 951	1 560	2 403	1 331	1 072
75-79	4 972	1 910	3 062	2 952	1 133	1 819	2 020	777	1 243
80 +	5 250	1 025	4 225	3 129	610	2 519	2 121	415	1 706
<b>North Hwanghae</b>									
<b>Total</b>	<b>20 192</b>	<b>10 510</b>	<b>9 682</b>	<b>8 150</b>	<b>4 246</b>	<b>3 904</b>	<b>12 042</b>	<b>6 264</b>	<b>5 778</b>
0	623	332	291	238	128	110	385	204	181
1-4	236	125	111	95	50	45	141	75	66
5-9	161	93	68	67	38	29	94	55	39
10-14	150	82	68	59	33	26	91	49	42
15-19	229	126	103	93	52	41	136	74	62
20-24	299	182	117	126	77	49	173	105	68
25-29	332	202	130	134	82	52	198	120	78
30-34	363	226	137	148	92	56	215	134	81
35-39	544	342	202	221	141	80	323	201	122
40-44	587	363	224	239	149	90	348	214	134
45-49	603	364	239	244	147	97	359	217	142
50-54	709	438	271	289	178	111	420	260	160
55-59	1 053	663	390	423	266	157	630	397	233
60-64	2 455	1 566	889	993	632	361	1 462	934	528
65-69	3 172	2 074	1 098	1 281	837	444	1 891	1 237	654
70-74	3 175	1 757	1 418	1 281	709	572	1 894	1 048	846
75-79	2 674	1 025	1 649	1 076	414	662	1 598	611	987
80 +	2 827	550	2 277	1 143	221	922	1 684	329	1 355
<b>South Hwanghae</b>									
<b>Total</b>	<b>22 545</b>	<b>11 744</b>	<b>10 801</b>	<b>6 723</b>	<b>3 499</b>	<b>3 224</b>	<b>15 822</b>	<b>8 245</b>	<b>7 577</b>
0	696	369	327	209	109	100	487	260	227
1-4	266	143	123	80	43	37	186	100	86
5-9	174	101	73	50	29	21	124	72	52
10-14	167	89	78	50	25	25	117	64	53
15-19	255	143	112	76	43	33	179	100	79

**Table 17. Number of Deaths in the 12 Months Preceding the Census by 5-year Age Group and by Sex of the Deceased, by Province and by Urban-Rural**

Age Group and Province	.All Areas			Urban			Rural		
	Both Sexes	Male	Female	Both Sexes	Male	Female	Both Sexes	Male	Female
20-24	331	200	131	99	62	37	232	138	94
25-29	366	225	141	109	67	42	257	158	99
30-34	406	251	155	122	74	48	284	177	107
35-39	603	380	223	173	108	65	430	272	158
40-44	659	408	251	196	119	77	463	289	174
45-49	672	407	265	203	123	80	469	284	185
50-54	796	492	304	247	150	97	549	342	207
55-59	1 176	741	435	351	220	131	825	521	304
60-64	2 743	1 749	994	822	523	299	1 921	1 226	695
65-69	3 546	2 320	1 226	1 055	693	362	2 491	1 627	864
70-74	3 546	1 966	1 580	1 057	588	469	2 489	1 378	1 111
75-79	2 983	1 144	1 839	888	340	548	2 095	804	1 291
80 +	3 160	616	2 544	936	183	753	2 224	433	1 791
<b>Pyongyang</b>									
<b>Total</b>	<b>28 206</b>	<b>14 699</b>	<b>13 507</b>	<b>23 491</b>	<b>12 241</b>	<b>11 250</b>	<b>4 715</b>	<b>2 458</b>	<b>2 257</b>
0	869	458	411	724	383	341	145	75	70
1-4	333	179	154	277	149	128	56	30	26
5-9	216	123	93	181	103	78	35	20	15
10-14	210	113	97	176	94	82	34	19	15
15-19	314	174	140	260	144	116	54	30	24
20-24	411	249	162	342	207	135	69	42	27
25-29	457	281	176	381	234	147	76	47	29
30-34	511	316	195	425	262	163	86	54	32
35-39	752	474	278	627	394	233	125	80	45
40-44	823	510	313	687	425	262	136	85	51
45-49	843	511	332	700	424	276	143	87	56
50-54	997	616	381	828	512	316	169	104	65
55-59	1 473	928	545	1 229	775	454	244	153	91
60-64	3 433	2 192	1 241	2 860	1 827	1 033	573	365	208
65-69	4 442	2 908	1 534	3 699	2 423	1 276	743	485	258
70-74	4 441	2 464	1 977	3 696	2 050	1 646	745	414	331
75-79	3 733	1 434	2 299	3 109	1 194	1 915	624	240	384
80 +	3 948	769	3 179	3 290	641	2 649	658	128	530

Note: Includes total deaths in private households and institutional living quarters.

Table 18. Number of Maternal Deaths by Place of Death and Number of Live Births in the 12 Months Preceding the Census by Province

Province	Number of Live Births	Place of Maternal Death			
		Total	Home	Hospital	Others
<b>DPR Korea</b>	<b>345 749</b>	<b>267</b>	<b>170</b>	<b>80</b>	<b>17</b>
Rygang	10 466	9	7	2	-
North Hamgyong	34 703	29	17	10	2
South Hamgyong	45 998	35	25	8	2
Kangwon	22 728	18	12	4	2
Jagang	19 044	15	8	5	2
North Phyongan	40 845	34	22	10	2
South Phyongan	61 439	48	32	14	2
North Hwanghae	31 156	22	13	7	2
South Hwanghae	32 631	25	15	8	2
Pyongyang City	46 739	32	19	12	1

Note: Includes women who subsequently died due to maternal cause in private households and institutional living quarters.

Table 19. Population 5 Years Old and Over by Residence 5 Years Ago, by 10-year Age Group, by Sex and by Province

Age Group and Province	Residence 5 Years Ago								
	Total			Same County			Different County		
	Both Sexes	Male	Female	Both Sexes	Male	Female	Both Sexes	Male	Female
<b>DPR Korea</b>									
<b>Total</b>	<b>21 639 820</b>	<b>10 187 316</b>	<b>11 452 504</b>	<b>20 893 131</b>	<b>9 868 003</b>	<b>11 025 128</b>	<b>746 689</b>	<b>319 313</b>	<b>427 376</b>
5-9	1 846 785	943 048	903 737	1 783 278	910 613	872 665	63 507	32 435	31 072
10-14	2 021 350	1 035 282	986 068	1 965 232	1 006 271	958 961	56 118	29 011	27 107
15-19	1 862 996	883 962	979 034	1 754 825	828 245	926 580	108 171	55 717	52 454
20-24	1 441 348	555 939	885 409	1 373 686	530 404	843 282	67 662	25 535	42 127
25-29	1 649 846	801 191	848 655	1 548 475	770 463	778 012	101 371	30 728	70 643
30-34	1 672 559	845 920	826 639	1 584 030	808 410	775 620	88 529	37 510	51 019
35-39	2 207 104	1 110 831	1 096 273	2 121 171	1 072 653	1 048 518	85 933	38 178	47 755
40-44	2 010 254	1 000 048	1 010 206	1 950 853	974 799	976 054	59 401	25 249	34 152
45-49	1 556 339	762 940	793 399	1 520 747	747 651	773 096	35 592	15 289	20 303
50-54	1 314 088	636 756	677 332	1 292 678	626 925	665 753	21 410	9 831	11 579
55-59	902 408	423 158	479 250	891 034	418 798	472 236	11 374	4 360	7 014
60-64	1 058 141	476 605	581 536	1 043 919	471 079	572 840	14 222	5 526	8 696
65-69	913 274	379 426	533 848	899 517	374 476	525 041	13 757	4 950	8 807
70-74	662 617	228 276	434 341	651 756	224 989	426 767	10 861	3 287	7 574
75-79	335 462	79 226	256 236	329 653	77 977	251 676	5 809	1 249	4 560
80 +	185 249	24 708	160 541	182 277	24 250	158 027	2 972	458	2 514
<b>Ryanggang</b>									
<b>Total</b>	<b>667 324</b>	<b>312 237</b>	<b>355 087</b>	<b>647 821</b>	<b>303 589</b>	<b>344 232</b>	<b>19 503</b>	<b>8 648</b>	<b>10 855</b>
5-9	59 962	30 581	29 381	58 356	29 757	28 599	1 606	824	782
10-14	65 934	33 791	32 143	64 577	33 084	31 493	1 357	707	650
15-19	59 617	28 007	31 610	56 345	26 219	30 126	3 272	1 788	1 484
20-24	41 767	14 832	26 935	39 736	13 925	25 811	2 031	907	1 124
25-29	49 593	23 826	25 767	47 425	23 081	24 344	2 168	745	1 423
30-34	50 573	25 272	25 301	48 619	24 425	24 194	1 954	847	1 107
35-39	65 073	32 672	32 401	63 084	31 821	31 263	1 989	851	1 138
40-44	58 951	29 391	29 560	57 485	28 802	28 683	1 466	589	877
45-49	46 244	22 567	23 677	45 428	22 233	23 195	816	334	482
50-54	39 732	19 237	20 495	39 079	18 961	20 118	653	276	377
55-59	26 951	12 753	14 198	26 479	12 557	13 922	472	196	276
60-64	34 146	15 587	18 559	33 585	15 387	18 198	561	200	361
65-69	29 442	12 434	17 008	28 919	12 213	16 706	523	221	302
70-74	21 738	7 666	14 072	21 356	7 546	13 810	382	120	262
75-79	11 120	2 708	8 412	10 948	2 679	8 269	172	29	143
80 +	6 481	913	5 568	6 400	899	5 501	81	14	67
<b>North Hamgyong</b>									
<b>Total</b>	<b>2 157 498</b>	<b>1 013 632</b>	<b>1 143 866</b>	<b>2 090 573</b>	<b>984 787</b>	<b>1 105 786</b>	<b>66 925</b>	<b>28 845</b>	<b>38 080</b>
5-9	186 207	94 776	91 431	180 716	91 989	88 727	5 491	2 787	2 704
10-14	197 666	101 300	96 366	192 795	98 775	94 020	4 871	2 525	2 346
15-19	188 574	89 200	99 374	178 476	83 926	94 550	10 098	5 274	4 824
20-24	142 687	53 644	89 043	137 267	51 711	85 556	5 420	1 933	3 487
25-29	165 168	80 222	84 946	156 872	77 965	78 907	8 296	2 257	6 039
30-34	167 501	85 154	82 347	159 931	81 987	77 944	7 570	3 167	4 403
35-39	221 091	111 484	109 607	212 779	107 613	105 166	8 312	3 871	4 441
40-44	204 204	101 127	103 077	198 551	98 569	99 982	5 653	2 558	3 095



Table 19. Population 5 Years Old and Over by Residence 5 Years Ago, by 10-year Age Group, by Sex and by Province

Age Group and Province	Residence 5 Years Ago								
	Total			Same County			Different County		
	Both Sexes	Male	Female	Both Sexes	Male	Female	Both Sexes	Male	Female
45-49	152 111	74 585	77 526	148 673	72 974	75 699	3 438	1 611	1 827
50-54	130 412	62 807	67 605	128 374	61 824	66 550	2 038	983	1 055
55-59	86 254	40 844	45 410	85 150	40 421	44 729	1 104	423	681
60-64	105 294	47 218	58 076	103 978	46 729	57 249	1 316	489	827
65-69	90 162	37 324	52 838	88 839	36 835	52 004	1 323	489	834
70-74	67 174	23 343	43 831	66 085	23 029	43 056	1 089	314	775
75-79	33 979	8 161	25 818	33 371	8 040	25 331	608	121	487
80 +	19 014	2 443	16 571	18 716	2 400	16 316	298	43	255
<b>South Hamgyong</b>									
<b>Total</b>	<b>2 838 804</b>	<b>1 328 542</b>	<b>1 510 262</b>	<b>2 783 855</b>	<b>1 307 106</b>	<b>1 476 749</b>	<b>54 949</b>	<b>21 436</b>	<b>33 513</b>
5-9	244 163	125 058	119 105	238 986	122 415	116 571	5 177	2 643	2 534
10-14	258 733	132 544	126 189	254 410	130 337	124 073	4 323	2 207	2 116
15-19	238 530	111 658	126 872	232 798	109 125	123 673	5 732	2 533	3 199
20-24	178 031	62 922	115 109	173 542	61 488	112 054	4 489	1 434	3 055
25-29	215 253	104 496	110 757	207 429	102 729	104 700	7 824	1 767	6 057
30-34	221 005	112 308	108 697	214 144	109 787	104 357	6 861	2 521	4 340
35-39	294 930	147 543	147 387	287 948	144 598	143 350	6 982	2 945	4 037
40-44	268 240	133 029	135 211	263 322	131 005	132 317	4 918	2 024	2 894
45-49	205 634	100 190	105 444	202 848	98 937	103 911	2 786	1 253	1 533
50-54	172 228	83 629	88 599	170 652	82 874	87 778	1 576	755	821
55-59	115 811	54 337	61 474	115 002	54 015	60 987	809	322	487
60-64	142 257	64 009	78 248	141 237	63 648	77 589	1 020	361	659
65-69	122 238	51 040	71 198	121 203	50 692	70 511	1 035	348	687
70-74	90 026	31 133	58 893	89 245	30 930	58 315	781	203	578
75-79	45 655	11 040	34 615	45 211	10 947	34 264	444	93	351
80 +	26 070	3 606	22 464	25 878	3 579	22 299	192	27	165
<b>Kangwon</b>									
<b>Total</b>	<b>1 368 920</b>	<b>639 429</b>	<b>729 491</b>	<b>1 310 183</b>	<b>615 486</b>	<b>694 697</b>	<b>58 737</b>	<b>23 943</b>	<b>34 794</b>
5-9	116 359	59 415	56 944	111 246	56 773	54 473	5 113	2 642	2 471
10-14	139 370	71 228	68 142	134 932	68 928	66 004	4 438	2 300	2 138
15-19	123 615	57 812	65 803	115 759	53 556	62 203	7 856	4 256	3 600
20-24	87 760	31 221	56 539	82 408	29 419	52 989	5 352	1 802	3 550
25-29	106 549	51 555	54 994	96 444	48 672	47 772	10 105	2 883	7 222
30-34	109 501	55 175	54 326	101 979	51 953	50 026	7 522	3 222	4 300
35-39	137 688	69 041	68 647	131 756	66 785	64 971	5 932	2 256	3 676
40-44	127 498	62 060	65 438	123 571	60 580	62 991	3 927	1 480	2 447
45-49	98 587	47 809	50 778	96 150	46 843	49 307	2 437	966	1 471
50-54	74 264	35 891	38 373	72 843	35 245	37 598	1 421	646	775
55-59	49 645	23 061	26 584	48 808	22 750	26 058	837	311	526
60-64	64 735	29 204	35 531	63 646	28 840	34 806	1 089	364	725
65-69	55 788	23 492	32 296	54 605	23 090	31 515	1 183	402	781
70-74	43 690	15 203	28 487	42 795	14 919	27 876	895	284	611
75-79	22 042	5 488	16 554	21 590	5 392	16 198	452	96	356
80 +	11 829	1 774	10 055	11 651	1 741	9 910	178	33	145

Table 19. Population 5 Years Old and Over by Residence 5 Years Ago, by 10-year Age Group, by Sex and by Province

Age Group and Province	Residence 5 Years Ago								
	Total			Same County			Different County		
	Both Sexes	Male	Female	Both Sexes	Male	Female	Both Sexes	Male	Female
<b>Jagang</b>									
<b>Total</b>	<b>1 203 159</b>	<b>567 474</b>	<b>635 685</b>	<b>1 183 411</b>	<b>557 726</b>	<b>625 685</b>	<b>19 748</b>	<b>9 748</b>	<b>10 000</b>
5-9	102 691	52 504	50 187	101 332	51 820	49 512	1 359	684	675
10-14	109 360	56 004	53 356	108 189	55 396	52 793	1 171	608	563
15-19	97 732	46 080	51 652	92 764	43 336	49 428	4 968	2 744	2 224
20-24	79 637	30 124	49 513	77 391	29 009	48 382	2 246	1 115	1 131
25-29	90 309	44 388	45 921	87 791	43 147	44 644	2 518	1 241	1 277
30-34	87 909	44 383	43 526	85 991	43 385	42 606	1 918	998	920
35-39	116 346	58 545	57 801	114 469	57 628	56 841	1 877	917	960
40-44	112 226	55 765	56 461	110 981	55 235	55 746	1 245	530	715
45-49	94 220	46 271	47 949	93 503	45 963	47 540	717	308	409
50-54	85 675	41 783	43 892	85 281	41 603	43 678	394	180	214
55-59	55 420	26 071	29 349	55 201	25 994	29 207	219	77	142
60-64	59 240	26 768	32 472	58 918	26 655	32 263	322	113	209
65-69	50 935	21 291	29 644	50 620	21 170	29 450	315	121	194
70-74	34 371	12 025	22 346	34 090	11 946	22 144	281	79	202
75-79	17 453	4 168	13 285	17 299	4 140	13 159	154	28	126
80 +	9 635	1 304	8 331	9 591	1 299	8 292	44	5	39
<b>North Phyongan</b>									
<b>Total</b>	<b>2 522 763</b>	<b>1 186 209</b>	<b>1 336 554</b>	<b>2 468 144</b>	<b>1 163 831</b>	<b>1 304 313</b>	<b>54 619</b>	<b>22 378</b>	<b>32 241</b>
5-9	213 282	109 010	104 272	208 746	106 683	102 063	4 536	2 327	2 209
10-14	238 078	122 135	115 943	234 019	120 017	114 002	4 059	2 118	1 941
15-19	209 862	98 030	111 832	200 203	93 491	106 712	9 659	4 539	5 120
20-24	153 717	54 738	98 979	148 172	52 893	95 279	5 545	1 845	3 700
25-29	189 467	90 906	98 561	182 385	88 928	93 457	7 082	1 978	5 104
30-34	193 445	97 837	95 608	187 747	95 511	92 236	5 698	2 326	3 372
35-39	256 858	128 242	128 616	251 169	125 811	125 358	5 689	2 431	3 258
40-44	240 943	119 252	121 691	236 734	117 525	119 209	4 209	1 727	2 482
45-49	188 993	93 105	95 888	186 543	92 097	94 446	2 450	1 008	1 442
50-54	167 211	81 259	85 952	165 713	80 555	85 158	1 498	704	794
55-59	106 513	50 542	55 971	105 781	50 264	55 517	732	278	454
60-64	124 476	56 854	67 622	123 556	56 509	67 047	920	345	575
65-69	107 046	45 150	61 896	105 982	44 789	61 193	1 064	361	703
70-74	76 062	26 923	49 139	75 245	26 680	48 565	817	243	574
75-79	37 507	9 353	28 154	37 055	9 246	27 809	452	107	345
80 +	19 303	2 873	16 430	19 094	2 832	16 262	209	41	168
<b>South Phyongan</b>									
<b>Total</b>	<b>3 753 941</b>	<b>1 777 274</b>	<b>1 976 667</b>	<b>3 642 344</b>	<b>1 726 916</b>	<b>1 915 428</b>	<b>111 597</b>	<b>50 358</b>	<b>61 239</b>
5-9	309 652	158 135	151 517	301 107	153 815	147 292	8 545	4 320	4 225
10-14	335 941	172 295	163 646	327 380	167 932	159 448	8 561	4 363	4 198
15-19	328 568	158 187	170 381	311 888	149 308	162 580	16 680	8 879	7 801
20-24	265 628	110 140	155 488	253 952	105 177	148 775	11 676	4 963	6 713
25-29	293 624	142 073	151 551	277 974	136 071	141 903	15 650	6 002	9 648
30-34	290 455	145 175	145 280	276 887	138 249	138 638	13 568	6 926	6 642
35-39	396 132	199 792	196 340	384 028	194 468	189 560	12 104	5 324	6 780
40-44	360 348	180 253	180 095	352 083	176 895	175 188	8 265	3 358	4 907

Table 19. Population 5 Years Old and Over by Residence 5 Years Ago, by 10-year Age Group, by Sex and by Province

Age Group and Province	Residence 5 Years Ago								
	Total			Same County			Different County		
	Both Sexes	Male	Female	Both Sexes	Male	Female	Both Sexes	Male	Female
45-49	278 282	136 889	141 393	273 483	134 837	138 646	4 799	2 052	2 747
50-54	224 870	109 437	115 433	222 122	108 145	113 977	2 748	1 292	1 456
55-59	153 768	71 974	81 794	152 305	71 434	80 871	1 463	540	923
60-64	174 370	78 681	95 689	172 235	77 925	94 310	2 135	756	1 379
65-69	149 071	61 753	87 318	146 940	61 003	85 937	2 131	750	1 381
70-74	107 151	36 255	70 896	105 359	35 713	69 646	1 792	542	1 250
75-79	54 014	12 252	41 762	53 041	12 034	41 007	973	218	755
80 +	32 067	3 983	28 084	31 560	3 910	27 650	507	73	434
<b>North Hwanghae</b>									
<b>Total</b>	<b>1 960 126</b>	<b>924 822</b>	<b>1 035 304</b>	<b>1 909 951</b>	<b>900 721</b>	<b>1 009 230</b>	<b>50 175</b>	<b>24 101</b>	<b>26 074</b>
5-9	168 720	85 938	82 782	165 191	84 155	81 036	3 529	1 783	1 746
10-14	191 502	97 870	93 632	188 431	96 252	92 179	3 071	1 618	1 453
15-19	173 284	82 761	90 523	162 255	77 055	85 200	11 029	5 706	5 323
20-24	135 489	54 744	80 745	129 496	51 968	77 528	5 993	2 776	3 217
25-29	151 770	73 676	78 094	143 721	70 142	73 579	8 049	3 534	4 515
30-34	151 080	76 828	74 252	144 653	73 065	71 588	6 427	3 763	2 664
35-39	198 932	99 792	99 140	194 820	98 042	96 778	4 112	1 750	2 362
40-44	179 663	89 154	90 509	176 948	88 050	88 898	2 715	1 104	1 611
45-49	138 508	67 931	70 577	136 871	67 232	69 639	1 637	699	938
50-54	116 312	56 370	59 942	115 287	55 889	59 398	1 025	481	544
55-59	78 565	36 578	41 987	78 091	36 397	41 694	474	181	293
60-64	91 104	40 835	50 269	90 470	40 591	49 879	634	244	390
65-69	78 168	32 381	45 787	77 528	32 159	45 369	640	222	418
70-74	59 990	20 554	39 436	59 513	20 403	39 110	477	151	326
75-79	30 459	7 159	23 300	30 177	7 090	23 087	282	69	213
80 +	16 580	2 251	14 329	16 499	2 231	14 268	81	20	61
<b>South Hwanghae</b>									
<b>Total</b>	<b>2 144 724</b>	<b>1 006 225</b>	<b>1 138 499</b>	<b>2 093 431</b>	<b>985 890</b>	<b>1 107 541</b>	<b>51 293</b>	<b>20 335</b>	<b>30 958</b>
5-9	192 275	98 418	93 857	188 225	96 306	91 919	4 050	2 112	1 938
10-14	222 104	113 881	108 223	218 601	112 077	106 524	3 503	1 804	1 699
15-19	187 769	88 275	99 494	176 602	82 556	94 046	11 167	5 719	5 448
20-24	135 817	49 348	86 469	130 664	47 788	82 876	5 153	1 560	3 593
25-29	151 467	72 980	78 487	143 655	71 196	72 459	7 812	1 784	6 028
30-34	156 173	79 188	76 985	150 946	77 283	73 663	5 227	1 905	3 322
35-39	205 090	103 002	102 088	200 265	100 964	99 301	4 825	2 038	2 787
40-44	184 420	91 623	92 797	181 135	90 333	90 802	3 285	1 290	1 995
45-49	140 462	68 762	71 700	138 642	68 030	70 612	1 820	732	1 088
50-54	137 571	66 856	70 715	136 618	66 431	70 187	953	425	528
55-59	94 318	44 265	50 053	93 803	44 104	49 699	515	161	354
60-64	115 207	52 060	63 147	114 415	51 784	62 631	792	276	516
65-69	98 178	41 154	57 024	97 338	40 910	56 428	840	244	596
70-74	73 242	25 394	47 848	72 472	25 200	47 272	770	194	576
75-79	36 430	8 867	27 563	36 061	8 797	27 264	369	70	299
80 +	14 201	2 152	12 049	13 989	2 131	11 858	212	21	191

Table 19. Population 5 Years Old and Over by Residence 5 Years Ago, by 10-year Age Group, by Sex and by Province

Age Group and Province	Residence 5 Years Ago								
	Total			Same County			Different County		
	Both Sexes	Male	Female	Both Sexes	Male	Female	Both Sexes	Male	Female
<b>Pyongyang</b>									
<b>Total</b>	<b>3 022 561</b>	<b>1 431 472</b>	<b>1 591 089</b>	<b>2 763 418</b>	<b>1 321 951</b>	<b>1 441 467</b>	<b>259 143</b>	<b>109 521</b>	<b>149 622</b>
5-9	253 474	129 213	124 261	229 373	116 900	112 473	24 101	12 313	11 788
10-14	262 662	134 234	128 428	241 898	123 473	118 425	20 764	10 761	10 003
15-19	255 445	123 952	131 493	227 735	109 673	118 062	27 710	14 279	13 431
20-24	220 815	94 226	126 589	201 058	87 026	114 032	19 757	7 200	12 557
25-29	236 646	117 069	119 577	204 779	108 532	96 247	31 867	8 537	23 330
30-34	244 917	124 600	120 317	213 133	112 765	100 368	31 784	11 835	19 949
35-39	314 964	160 718	154 246	280 853	144 923	135 930	34 111	15 795	18 316
40-44	273 761	138 394	135 367	250 043	127 805	122 238	23 718	10 589	13 129
45-49	213 298	104 831	108 467	198 606	98 505	100 101	14 692	6 326	8 366
50-54	165 813	79 487	86 326	156 709	75 398	81 311	9 104	4 089	5 015
55-59	135 163	62 733	72 430	130 414	60 862	69 552	4 749	1 871	2 878
60-64	147 312	65 389	81 923	141 879	63 011	78 868	5 433	2 378	3 055
65-69	132 246	53 407	78 839	127 543	51 615	75 928	4 703	1 792	2 911
70-74	89 173	29 780	59 393	85 596	28 623	56 973	3 577	1 157	2 420
75-79	46 803	10 030	36 773	44 900	9 612	35 288	1 903	418	1 485
80 +	30 069	3 409	26 660	28 899	3 228	25 671	1 170	181	989

Note: Includes individuals living in private households and institutional living quarters.

Table 20. Migrant Population 5 Years Old and Over by Place of Origin (Province of Residence 5 Years Ago), by Place of Destination (Province of Current Residence) and by Urban-Rural

Place of Destination	Place of Origin										
	Total	Ryanggang	North Hamgyong	South Hamgyong	Kangwon	Jagang	North Phyongan	South Phyongan	North Hwanghae	South Hwanghae	Pyongyang
<b>All Areas of Origin</b>											
<b>Total</b>	<b>234 817</b>	<b>9 982</b>	<b>15 701</b>	<b>29 137</b>	<b>27 262</b>	<b>9 824</b>	<b>25 376</b>	<b>42 871</b>	<b>27 420</b>	<b>23 185</b>	<b>24 059</b>
Urban	157 635	6 843	10 866	19 949	17 271	6 852	17 515	28 749	16 919	16 644	16 027
Rural	77 182	3 139	4 835	9 188	9 991	2 972	7 861	14 122	10 501	6 541	8 032
Ryanggang	6 215	-	1 144	1 612	789	279	428	768	429	416	350
Urban	3 826	-	624	871	508	193	275	483	289	303	280
Rural	2 389	-	520	741	281	86	153	285	140	113	70
North Hamgyong	16 225	1 792	-	3 584	2 639	480	1 270	2 078	1 476	1 232	1 674
Urban	12 584	1 293	-	2 879	2 087	345	944	1 582	1 155	910	1 389
Rural	3 641	499	-	705	552	135	326	496	321	322	285
South Hamgyong	15 981	1 253	2 102	-	4 370	731	1 129	2 280	1 426	1 135	1 555
Urban	8 243	718	1 150	-	1 985	432	551	1 196	723	578	910
Rural	7 738	535	952	-	2 385	299	578	1 084	703	557	645
Kangwon	24 952	893	2 433	6 225	-	745	2 170	3 845	3 403	1 809	3 429
Urban	14 171	555	1 598	3 587	-	364	1 096	1 830	1 692	901	2 548
Rural	10 781	338	835	2 638	-	381	1 074	2 015	1 711	908	881
Jagang	6 304	375	322	808	662	-	1 182	1 371	557	420	607
Urban	3 846	230	215	334	403	-	724	834	365	277	464
Rural	2 458	145	107	474	259	-	458	537	192	143	143
North Phyongan	21 223	653	1 059	2 005	2 716	1 414	-	6 688	2 317	1 586	2 785
Urban	11 803	364	605	1 125	1 635	767	-	2 847	1 404	946	2 110
Rural	9 420	289	454	880	1 081	647	-	3 841	913	640	675
South Phyongan	47 207	2 074	2 843	5 864	5 891	2 341	7 491	-	5 385	5 641	9 677
Urban	31 685	1 422	1 968	3 996	3 925	1 734	5 163	-	3 504	4 074	5 899
Rural	15 522	652	875	1 868	1 966	607	2 328	-	1 881	1 567	3 778
North Hwanghae	20 198	647	884	1 585	3 114	606	2 074	3 066	-	5 431	2 791
Urban	11 654	416	519	837	1 200	356	976	1 682	-	3 726	1 942
Rural	8 544	231	365	748	1 914	250	1 098	1 384	-	1 705	849
South Hwanghae	16 229	529	976	1 705	2 206	570	1 402	3 462	3 838	-	1 541
Urban	6 581	277	396	721	1 032	245	548	1 320	1 277	-	765
Rural	9 648	252	580	984	1 174	325	854	2 142	2 561	-	776
Pyongyang City	66 498	1 766	5 082	7 361	5 664	2 937	8 658	20 081	9 018	5 931	-
Urban	57 068	1 568	4 415	6 470	5 004	2 609	7 513	17 458	6 799	5 232	-
Rural	9 430	198	667	891	660	328	1 145	2 623	2 219	699	-
<b>Urban Origin</b>											
<b>Total</b>	<b>139 262</b>	<b>7 293</b>	<b>11 899</b>	<b>17 987</b>	<b>10 557</b>	<b>6 991</b>	<b>14 093</b>	<b>28 506</b>	<b>12 336</b>	<b>10 023</b>	<b>19 577</b>
Urban	100 580	5 354	8 573	13 043	7 569	5 120	10 394	20 408	8 647	8 010	13 462
Rural	38 682	1 939	3 326	4 944	2 988	1 871	3 699	8 098	3 689	2 013	6 115
Ryanggang	3 511	-	753	907	307	176	238	489	195	154	292
Urban	2 235	-	431	517	204	128	167	286	140	135	227

**Table 20. Migrant Population 5 Years Old and Over by Place of Origin (Province of Residence 5 Years Ago), by Place of Destination (Province of Current Residence) and by Urban-Rural**

Place of Destination	Place of Origin										
	Total	Ryanggang	North Hamgyong	South Hamgyong	Kangwon	Jagang	North Phyongan	South Phyongan	North Hwanghae	South Hwanghae	Pyongyang
Rural	4 750	-	322	390	103	48	71	203	55	19	65
North Hamgyong	9 536	1 354	-	2 343	1 026	342	639	1 333	531	518	1 450
Urban	7 611	1 020	-	1 916	829	255	489	1 028	431	421	1 222
Rural	1 925	334	-	427	197	87	150	305	100	97	228
South Hamgyong	8 601	762	1 536	-	1 633	413	596	1 385	579	401	1 296
Urban	4 818	478	886	-	820	224	325	733	326	242	784
Rural	3 783	284	650	-	813	189	271	652	253	159	512
Kangwon	15 002	681	1 782	3 461	-	530	1 201	2 346	1 255	759	2 987
Urban	9 592	459	1 223	2 134	-	279	733	1 249	754	436	2 325
Rural	5 410	222	559	1 327	-	251	468	1 097	501	323	662
Jagang	3 639	260	231	477	229	-	624	872	251	179	516
Urban	2 386	170	164	215	138	-	421	558	196	117	407
Rural	1 253	90	67	262	91	-	203	314	55	62	109
North Phyongan	12 133	425	720	1 093	898	940	-	4 219	970	581	2 287
Urban	7 256	276	410	653	566	556	-	1 979	671	377	1 768
Rural	4 877	149	310	440	332	384	-	2 240	299	204	519
South Phyongan	26 693	1 524	2 051	3 613	2 165	1 642	3 737	-	2 169	1 962	7 830
Urban	18 486	1 095	1 450	2 557	1 566	1 261	2 697	-	1 502	1 547	4 811
Rural	8 207	429	601	1 056	599	381	1 040	-	667	415	3 019
North Hwanghae	10 392	449	624	885	700	380	989	1 912	-	2 383	2 070
Urban	6 913	322	408	535	389	230	453	1 119	-	1 916	1 541
Rural	3 479	127	216	350	311	150	536	793	-	467	529
South Hwanghae	8 667	339	686	932	660	365	665	2 327	1 552	-	1 141
Urban	3 855	190	289	428	348	173	248	945	630	-	604
Rural	4 812	149	397	504	312	192	417	1 382	922	-	537
Pyongyang City	44 599	1 499	4 269	5 183	3 246	2 379	5 642	14 112	5 029	3 240	-
Urban	39 663	1 344	3 743	4 605	2 913	2 142	5 028	12 797	4 137	2 954	-
Rural	4 936	155	526	578	333	237	614	1 315	892	286	-
<b>Rural Origin</b>											
<b>Total</b>	<b>95 555</b>	<b>2 689</b>	<b>3 802</b>	<b>11 150</b>	<b>16 705</b>	<b>2 833</b>	<b>11 283</b>	<b>14 365</b>	<b>15 084</b>	<b>13 162</b>	<b>4 482</b>
Urban	57 055	1 489	2 293	6 906	9 702	1 732	7 121	8 341	8 272	8 634	2 565
Rural	38 500	1 200	1 509	4 244	7 003	1 101	4 162	6 024	6 812	4 528	1 917
Ryanggang	2 704	-	391	705	482	103	190	279	234	262	58
Urban	1 591	-	193	354	304	65	108	197	149	168	53
Rural	1 113	-	198	351	178	38	82	82	85	94	5
North Hamgyong	6 689	438	-	1 241	1 613	138	631	745	945	714	224
Urban	4 973	273	-	963	1 258	90	455	554	724	489	167
Rural	1 716	165	-	278	355	48	176	191	221	225	57

Table 20. Migrant Population 5 Years Old and Over by Place of Origin (Province of Residence 5 Years Ago), by Place of Destination (Province of Current Residence) and by Urban-Rural

Place of Destination	Place of Origin										
	Total	Ryanggang	North Hamgyong	South Hamgyong	Kangwon	Jagang	North Phyongan	South Phyongan	North Hwanghae	South Hwanghae	Pyongyang
South Hamgyong	7 380	491	566	-	2 737	318	533	895	847	734	259
Urban	3 425	240	264	-	1 165	208	226	463	397	336	126
Rural	3 955	251	302	-	1 572	110	307	432	450	398	133
Kangwon	9 950	212	651	2 764	-	215	969	1 499	2 148	1 050	442
Urban	4 579	96	375	1 453	-	85	363	581	938	465	223
Rural	5 371	116	276	1 311	-	130	606	918	1 210	585	219
Jagang	2 665	115	91	331	433	-	558	499	306	241	91
Urban	1 460	60	51	119	265	-	303	276	169	160	57
Rural	1 205	55	40	212	168	-	255	223	137	81	34
North Phyongan	9 090	228	339	912	1 818	474	-	2 469	1 347	1 005	498
Urban	4 547	88	195	472	1 069	211	-	868	733	569	342
Rural	4 543	140	144	440	749	263	-	1 601	614	436	156
South Phyongan	20 514	550	792	2 251	3 726	699	3 754	-	3 216	3 679	1 847
Urban	13 199	327	518	1 439	2 359	473	2 466	-	2 002	2 527	1 088
Rural	7 315	223	274	812	1 367	226	1 288	-	1 214	1 152	759
North Hwanghae	9 806	198	260	700	2 414	226	1 085	1 154	-	3 048	721
Urban	4 741	94	111	302	811	126	523	563	-	1 810	401
Rural	5 065	104	149	398	1 603	100	562	591	-	1 238	320
South Hwanghae	7 562	190	290	773	1 546	205	737	1 135	2 286	-	400
Urban	2 726	87	107	293	684	72	300	375	647	-	161
Rural	4 836	103	183	480	862	133	437	760	1 639	-	239
Pyongyang City	21 899	267	813	2 178	2 418	558	3 016	5 969	3 989	2 691	-
Urban	17 405	224	672	1 865	2 091	467	2 485	4 661	2 662	2 278	-
Rural	4 494	43	141	313	327	91	531	1 308	1 327	413	-

Note: Includes individuals living in private households and institutional living quarters. A migrant is defined as somebody who changed residence from one province to another and is determined by asking the census question where a person lived 5 years ago.

Table 21. Population 5 Years of Age and Over by Place of Registration, by 10-year Age Group and by Sex

Province and Age Group	Place of Registration								
	Total			Same as Current Residence			Different from Current Residence		
	Both Sexes	Male	Female	Both Sexes	Male	Female	Both Sexes	Male	Female
<b>DPR Korea</b>									
<b>Total</b>	<b>21 639 820</b>	<b>10 187 316</b>	<b>11 452 504</b>	<b>21 287 494</b>	<b>10 050 466</b>	<b>11 237 028</b>	<b>352 326</b>	<b>136 850</b>	<b>215 476</b>
< 10	1 846 785	943 048	903 737	1 811 169	924 982	886 187	35 616	18 066	17 550
10 - 19	3 884 346	1 919 244	1 965 102	3 826 818	1 892 023	1 934 795	57 528	27 221	30 307
20 - 29	3 091 194	1 357 130	1 734 064	3 023 070	1 340 978	1 682 092	68 124	16 152	51 972
30 - 39	3 879 663	1 956 751	1 922 912	3 788 778	1 919 601	1 869 177	90 885	37 150	53 735
40 - 49	3 566 593	1 762 988	1 803 605	3 514 328	1 740 807	1 773 521	52 265	22 181	30 084
50 - 59	2 216 496	1 059 914	1 156 582	2 198 710	1 052 488	1 146 222	17 786	7 426	10 360
60 - 69	1 971 415	856 031	1 115 384	1 954 738	850 214	1 104 524	16 677	5 817	10 860
70 - 79	998 079	307 502	690 577	986 892	304 948	681 944	11 187	2 554	8 633
80+	185 249	24 708	160 541	182 991	24 425	158 566	2 258	283	1 975
<b>Rygang</b>									
<b>Total</b>	<b>667 324</b>	<b>312 237</b>	<b>355 087</b>	<b>655 397</b>	<b>307 368</b>	<b>348 029</b>	<b>11 927</b>	<b>4 869</b>	<b>7 058</b>
< 10	59 962	30 581	29 381	58 882	30 044	28 838	1 080	537	543
10 - 19	125 551	61 798	63 753	123 671	60 886	62 785	1 880	912	968
20 - 29	91 360	38 658	52 702	88 913	37 858	51 055	2 447	800	1 647
30 - 39	115 646	57 944	57 702	112 930	56 706	56 224	2 716	1 238	1 478
40 - 49	105 195	51 958	53 237	103 628	51 323	52 305	1 567	635	932
50 - 59	66 683	31 990	34 693	65 901	31 680	34 221	782	310	472
60 - 69	63 588	28 021	35 567	62 759	27 735	35 024	829	286	543
70 - 79	32 858	10 374	22 484	32 308	10 234	22 074	550	140	410
80+	6 481	913	5 568	6 405	902	5 503	76	11	65
<b>North Hamgyong</b>									
<b>Total</b>	<b>2 157 498</b>	<b>1 013 632</b>	<b>1 143 866</b>	<b>2 142 566</b>	<b>1 008 063</b>	<b>1 134 503</b>	<b>14 932</b>	<b>5 569</b>	<b>9 363</b>
< 10	186 207	94 776	91 431	184 811	94 083	90 728	1 396	693	703
10 - 19	386 240	190 500	195 740	384 058	189 438	194 620	2 182	1 062	1 120
20 - 29	307 855	133 866	173 989	304 657	133 082	171 575	3 198	784	2 414
30 - 39	388 592	196 638	191 954	384 738	195 080	189 658	3 854	1 558	2 296
40 - 49	356 315	175 712	180 603	354 262	174 884	179 378	2 053	828	1 225
50 - 59	216 666	103 651	113 015	216 002	103 395	112 607	664	256	408
60 - 69	195 456	84 542	110 914	194 671	84 295	110 376	785	247	538
70 - 79	101 153	31 504	69 649	100 504	31 386	69 118	649	118	531
80+	19 014	2 443	16 571	18 863	2 420	16 443	151	23	128
<b>South Hamgyong</b>									
<b>Total</b>	<b>2 838 804</b>	<b>1 328 542</b>	<b>1 510 262</b>	<b>2 817 447</b>	<b>1 320 500</b>	<b>1 496 947</b>	<b>21 357</b>	<b>8 042</b>	<b>13 315</b>
< 10	244 163	125 058	119 105	242 054	123 938	118 116	2 109	1 120	989
10 - 19	497 263	244 202	253 061	493 880	242 657	251 223	3 383	1 545	1 838
20 - 29	393 284	167 418	225 866	388 927	166 392	222 535	4 357	1 026	3 331
30 - 39	515 935	259 851	256 084	510 139	257 571	252 568	5 796	2 280	3 516
40 - 49	473 874	233 219	240 655	470 567	231 857	238 710	3 307	1 362	1 945
50 - 59	288 039	137 966	150 073	287 186	137 616	149 570	853	350	503
60 - 69	264 495	115 049	149 446	263 625	114 798	148 827	870	251	619
70 - 79	135 681	42 173	93 508	135 107	42 074	93 033	574	99	475
80+	26 070	3 606	22 464	25 962	3 597	22 365	108	9	99



Table 21. Population 5 Years of Age and Over by Place of Registration, by 10-year Age Group and by Sex

Province and Age Group	Place of Registration								
	Total			Same as Current Residence			Different from Current Residence		
	Both Sexes	Male	Female	Both Sexes	Male	Female	Both Sexes	Male	Female
<b>Kangwon</b>									
<b>Total</b>	<b>1 368 920</b>	<b>639 429</b>	<b>729 491</b>	<b>1 339 355</b>	<b>627 847</b>	<b>711 508</b>	<b>29 565</b>	<b>11 582</b>	<b>17 983</b>
< 10	116 359	59 415	56 944	113 517	57 966	55 551	2 842	1 449	1 393
10 - 19	262 985	129 040	133 945	258 688	127 032	131 656	4 297	2 008	2 289
20 - 29	194 309	82 776	111 533	188 366	81 439	106 927	5 943	1 337	4 606
30 - 39	247 189	124 216	122 973	239 066	120 538	118 528	8 123	3 678	4 445
40 - 49	226 085	109 869	116 216	221 812	108 070	113 742	4 273	1 799	2 474
50 - 59	123 909	58 952	64 957	122 476	58 371	64 105	1 433	581	852
60 - 69	120 523	52 696	67 827	119 002	52 210	66 792	1 521	486	1 035
70 - 79	65 732	20 691	45 041	64 755	20 473	44 282	977	218	759
80+	11 829	1 774	10 055	11 673	1 748	9 925	156	26	130
<b>Jagang</b>									
<b>Total</b>	<b>1 203 159</b>	<b>567 474</b>	<b>635 685</b>	<b>1 196 888</b>	<b>564 992</b>	<b>631 896</b>	<b>6 271</b>	<b>2 482</b>	<b>3 789</b>
< 10	102 691	52 504	50 187	102 070	52 170	49 900	621	334	287
10 - 19	207 092	102 084	105 008	206 120	101 599	104 521	972	485	487
20 - 29	169 946	74 512	95 434	168 532	74 150	94 382	1 414	362	1 052
30 - 39	204 255	102 928	101 327	202 739	102 258	100 481	1 516	670	846
40 - 49	206 446	102 036	104 410	205 626	101 695	103 931	820	341	479
50 - 59	141 095	67 854	73 241	140 804	67 757	73 047	291	97	194
60 - 69	110 175	48 059	62 116	109 784	47 917	61 867	391	142	249
70 - 79	51 824	16 193	35 631	51 610	16 143	35 467	214	50	164
80+	9 635	1 304	8 331	9 603	1 303	8 300	32	1	31
<b>North Phyongan</b>									
<b>Total</b>	<b>2 522 763</b>	<b>1 186 209</b>	<b>1 336 554</b>	<b>2 489 674</b>	<b>1 173 814</b>	<b>1 315 860</b>	<b>33 089</b>	<b>12 395</b>	<b>20 694</b>
< 10	213 282	109 010	104 272	210 115	107 419	102 696	3 167	1 591	1 576
10 - 19	447 940	220 165	227 775	442 991	217 768	225 223	4 949	2 397	2 552
20 - 29	343 184	145 644	197 540	335 691	143 994	191 697	7 493	1 650	5 843
30 - 39	450 303	226 079	224 224	441 810	222 637	219 173	8 493	3 442	5 051
40 - 49	429 936	212 357	217 579	425 242	210 432	214 810	4 694	1 925	2 769
50 - 59	273 724	131 801	141 923	272 240	131 160	141 080	1 484	641	843
60 - 69	231 522	102 004	129 518	229 979	101 517	128 462	1 543	487	1 056
70 - 79	113 569	36 276	77 293	112 497	36 043	76 454	1 072	233	839
80+	19 303	2 873	16 430	19 109	2 844	16 265	194	29	165
<b>South Phyongan</b>									
<b>Total</b>	<b>3 753 941</b>	<b>1 777 274</b>	<b>1 976 667</b>	<b>3 697 550</b>	<b>1 756 214</b>	<b>1 941 336</b>	<b>56 391</b>	<b>21 060</b>	<b>35 331</b>
< 10	309 652	158 135	151 517	304 483	155 563	148 920	5 169	2 572	2 597
10 - 19	664 509	330 482	334 027	655 080	326 072	329 008	9 429	4 410	5 019
20 - 29	559 252	252 213	307 039	546 863	249 179	297 684	12 389	3 034	9 355
30 - 39	686 587	344 967	341 620	672 106	339 261	332 845	14 481	5 706	8 775
40 - 49	638 630	317 142	321 488	630 999	314 096	316 903	7 631	3 046	4 585
50 - 59	378 638	181 411	197 227	376 336	180 518	195 818	2 302	893	1 409
60 - 69	323 441	140 434	183 007	320 741	139 527	181 214	2 700	907	1 793
70 - 79	161 165	48 507	112 658	159 260	48 064	111 196	1 905	443	1 462
80+	32 067	3 983	28 084	31 682	3 934	27 748	385	49	336

Table 21. Population 5 Years of Age and Over by Place of Registration, by 10-year Age Group and by Sex

Province and Age Group	Place of Registration								
	Total			Same as Current Residence			Different from Current Residence		
	Both Sexes	Male	Female	Both Sexes	Male	Female	Both Sexes	Male	Female
<b>North Hwanghae</b>									
<b>Total</b>	<b>1 960 126</b>	<b>924 822</b>	<b>1 035 304</b>	<b>1 943 432</b>	<b>918 163</b>	<b>1 025 269</b>	<b>16 694</b>	<b>6 659</b>	<b>10 035</b>
< 10	168 720	85 938	82 782	167 258	85 195	82 063	1 462	743	719
10 - 19	364 786	180 631	184 155	361 900	179 237	182 663	2 886	1 394	1 492
20 - 29	287 259	128 420	158 839	283 262	127 468	155 794	3 997	952	3 045
30 - 39	350 012	176 620	173 392	346 081	174 883	171 198	3 931	1 737	2 194
40 - 49	318 171	157 085	161 086	315 881	155 987	159 894	2 290	1 098	1 192
50 - 59	194 877	92 948	101 929	194 126	92 591	101 535	751	357	394
60 - 69	169 272	73 216	96 056	168 518	72 973	95 545	754	243	511
70 - 79	90 449	27 713	62 736	89 909	27 588	62 321	540	125	415
80+	16 580	2 251	14 329	16 497	2 241	14 256	83	10	73
<b>South Hwanghae</b>									
<b>Total</b>	<b>2 144 724</b>	<b>1 006 225</b>	<b>1 138 499</b>	<b>2 115 735</b>	<b>995 706</b>	<b>1 120 029</b>	<b>28 989</b>	<b>10 519</b>	<b>18 470</b>
< 10	192 275	98 418	93 857	189 454	96 996	92 458	2 821	1 422	1 399
10 - 19	409 873	202 156	207 717	405 005	199 852	205 153	4 868	2 304	2 564
20 - 29	287 284	122 328	164 956	280 640	120 967	159 673	6 644	1 361	5 283
30 - 39	361 263	182 190	179 073	354 220	179 396	174 824	7 043	2 794	4 249
40 - 49	324 882	160 385	164 497	321 152	158 902	162 250	3 730	1 483	2 247
50 - 59	231 889	111 121	120 768	230 702	110 669	120 033	1 187	452	735
60 - 69	213 385	93 214	120 171	211 924	92 756	119 168	1 461	458	1 003
70 - 79	109 672	34 261	75 411	108 610	34 031	74 579	1 062	230	832
80+	14 201	2 152	12 049	14 028	2 137	11 891	173	15	158
<b>Pyongyang</b>									
<b>Total</b>	<b>3 022 561</b>	<b>1 431 472</b>	<b>1 591 089</b>	<b>2 889 450</b>	<b>1 377 799</b>	<b>1 511 651</b>	<b>133 111</b>	<b>53 673</b>	<b>79 438</b>
< 10	253 474	129 213	124 261	238 525	121 608	116 917	14 949	7 605	7 344
10 - 19	518 107	258 186	259 921	495 425	247 482	247 943	22 682	10 704	11 978
20 - 29	457 461	211 295	246 166	437 219	206 449	230 770	20 242	4 846	15 396
30 - 39	559 881	285 318	274 563	524 949	271 271	253 678	34 932	14 047	20 885
40 - 49	487 059	243 225	243 834	465 159	233 561	231 598	21 900	9 664	12 236
50 - 59	300 976	142 220	158 756	292 937	138 731	154 206	8 039	3 489	4 550
60 - 69	279 558	118 796	160 762	273 735	116 486	157 249	5 823	2 310	3 513
70 - 79	135 976	39 810	96 166	132 332	38 912	93 420	3 644	898	2 746
80+	30 069	3 409	26 660	29 169	3 299	25 870	900	110	790

Note: Includes individuals living in private households and institutional living quarters.

Table 22. Population 10 Years Old and Over by Literacy, by 5-year age Group and by Sex

Age Group	Both Sexes			Male			Female		
	Total	Literate	Illiterate	Total	Literate	Illiterate	Total	Literate	Illiterate
<b>Total</b>	<b>20 495 407</b>	<b>20 495 081</b>	<b>326</b>	<b>9 906 617</b>	<b>9 906 523</b>	<b>94</b>	<b>10 588 790</b>	<b>10 588 558</b>	<b>232</b>
10-14	2 021 350	2 021 345	5	1 035 282	1 035 280	2	986 068	986 065	3
15 – 19	2 052 342	2 052 339	3	1 050 113	1 050 110	3	1 002 229	1 002 229	-
20 – 24	1 841 400	1 841 391	9	941 017	941 012	5	900 383	900 379	4
25 – 29	1 737 185	1 737 181	4	887 573	887 570	3	849 612	849 611	1
30 – 34	1 680 272	1 680 264	8	853 276	853 270	6	826 996	826 994	2
35 – 39	2 214 929	2 214 927	2	1 118 391	1 118 389	2	1 096 538	1 096 538	-
40 – 44	2 015 514	2 015 510	4	1 005 140	1 005 139	1	1 010 374	1 010 371	3
45 – 49	1 559 527	1 559 523	4	766 054	766 052	2	793 473	793 471	2
50 – 54	1 315 101	1 315 090	11	637 737	637 730	7	677 364	677 360	4
55 – 59	902 876	902 863	13	423 625	423 622	3	479 251	479 241	10
60 – 64	1 058 263	1 058 259	4	476 727	476 726	1	581 536	581 533	3
65 – 69	913 304	913 296	8	379 456	379 452	4	533 848	533 844	4
70 – 74	662 627	662 591	36	228 286	228 275	11	434 341	434 316	25
75 – 79	335 467	335 417	50	79 231	79 221	10	256 236	256 196	40
80+	185 250	185 085	165	24 709	24 675	34	160 541	160 410	131

Note: Includes all individuals living in private households, institutional living quarters and military camps.  
Literacy refers to the ability of an individual to read and write a simple message in any language.

Table 23. Total Population 10 Years Old and Over by Literacy Status, by 5-year Age Group, by Sex, by Province and by Urban-Rural

Age, Urban- Rural and Province	Both Sexes			Male			Female		
	Total	Literate	Illiterate	Total	Literate	Illiterate	Total	Literate	Illiterate
<b>DPR Korea</b>									
<b>Total</b>	<b>19 793 035</b>	<b>19 792 709</b>	<b>326</b>	<b>9 244 268</b>	<b>9 244 174</b>	<b>94</b>	<b>10 548 767</b>	<b>10 548 535</b>	<b>232</b>
10-14	2 021 350	2 021 345	5	1 035 282	1 035 280	2	986 068	986 065	3
15 - 19	1 862 996	1 862 993	3	883 962	883 959	3	979 034	979 034	-
20 - 24	1 441 348	1 441 339	9	555 939	555 934	5	885 409	885 405	4
25 - 29	1 649 846	1 649 842	4	801 191	801 188	3	848 655	848 654	1
30 - 34	1 672 559	1 672 551	8	845 920	845 914	6	826 639	826 637	2
35 - 39	2 207 104	2 207 102	2	1 110 831	1 110 829	2	1 096 273	1 096 273	-
40 - 44	2 010 254	2 010 250	4	1 000 048	1 000 047	1	1 010 206	1 010 203	3
45 - 49	1 556 339	1 556 335	4	762 940	762 938	2	793 399	793 397	2
50 - 54	1 314 088	1 314 077	11	636 756	636 749	7	677 332	677 328	4
55 - 59	902 408	902 395	13	423 158	423 155	3	479 250	479 240	10
60 - 64	1 058 141	1 058 137	4	476 605	476 604	1	581 536	581 533	3
65 - 69	913 274	913 266	8	379 426	379 422	4	533 848	533 844	4
70 - 74	662 617	662 581	36	228 276	228 265	11	434 341	434 316	25
75 - 79	335 462	335 412	50	79 226	79 216	10	256 236	256 196	40
80+	185 249	185 084	165	24 708	24 674	34	160 541	160 410	131
<b>Urban</b>	<b>12 087 563</b>	<b>12 087 445</b>	<b>118</b>	<b>5 660 045</b>	<b>5 660 006</b>	<b>39</b>	<b>6 427 518</b>	<b>6 427 439</b>	<b>79</b>
10-14	1 168 423	1 168 421	2	601 684	601 683	1	566 739	566 738	1
15 - 19	1 131 912	1 131 911	1	543 694	543 693	1	588 218	588 218	-
20 - 24	884 212	884 208	4	350 183	350 179	4	534 029	534 029	-
25 - 29	1 024 997	1 024 995	2	500 104	500 103	1	524 893	524 892	1
30 - 34	1 034 546	1 034 542	4	520 674	520 672	2	513 872	513 870	2
35 - 39	1 372 573	1 372 573	-	695 278	695 278	-	677 295	677 295	-
40 - 44	1 233 232	1 233 230	2	615 179	615 178	1	618 053	618 052	1
45 - 49	959 811	959 810	1	469 458	469 457	1	490 353	490 353	-
50 - 54	822 746	822 744	2	397 004	397 002	2	425 742	425 742	-
55 - 59	552 813	552 813	-	256 733	256 733	-	296 080	296 080	-
60 - 64	640 330	640 327	3	284 780	284 779	1	355 550	355 548	2
65 - 69	559 114	559 110	4	230 165	230 162	3	328 949	328 948	1
70 - 74	395 860	395 843	17	134 204	134 199	5	261 656	261 644	12
75 - 79	198 574	198 558	16	46 959	46 956	3	151 615	151 602	13
80+	108 420	108 360	60	13 946	13 932	14	94 474	94 428	46
<b>Rural</b>	<b>7 705 472</b>	<b>7 705 264</b>	<b>208</b>	<b>3 584 223</b>	<b>3 584 168</b>	<b>55</b>	<b>4 121 249</b>	<b>4 121 096</b>	<b>153</b>
10-14	852 927	852 924	3	433 598	433 597	1	419 329	419 327	2
15 - 19	731 084	731 082	2	340 268	340 266	2	390 816	390 816	-
20 - 24	557 136	557 131	5	205 756	205 755	1	351 380	351 376	4
25 - 29	624 849	624 847	2	301 087	301 085	2	323 762	323 762	-
30 - 34	638 013	638 009	4	325 246	325 242	4	312 767	312 767	-
35 - 39	834 531	834 529	2	415 553	415 551	2	418 978	418 978	-
40 - 44	777 022	777 020	2	384 869	384 869	-	392 153	392 151	2
45 - 49	596 528	596 525	3	293 482	293 481	1	303 046	303 044	2
50 - 54	491 342	491 333	9	239 752	239 747	5	251 590	251 586	4
55 - 59	349 595	349 582	13	166 425	166 422	3	183 170	183 160	10
60 - 64	417 811	417 810	1	191 825	191 825	-	225 986	225 985	1
65 - 69	354 160	354 156	4	149 261	149 260	1	204 899	204 896	3
70 - 74	266 757	266 738	19	94 072	94 066	6	172 685	172 672	13

Table 23. Total Population 10 Years Old and Over by Literacy Status, by 5-year Age Group, by Sex, by Province and by Urban-Rural

Age, Urban- Rural and Province	Both Sexes			Male			Female		
	Total	Literate	Illiterate	Total	Literate	Illiterate	Total	Literate	Illiterate
75 - 79	136 888	136 854	34	32 267	32 260	7	104 621	104 594	27
80+	76 829	76 724	105	10 762	10 742	20	66 067	65 982	85
<b>Rygang</b>									
<b>Total</b>	<b>607 362</b>	<b>607 331</b>	<b>31</b>	<b>281 656</b>	<b>281 644</b>	<b>12</b>	<b>325 706</b>	<b>325 687</b>	<b>19</b>
10-14	65 934	65 932	2	33 791	33 789	2	32 143	32 143	-
15 - 19	59 617	59 615	2	28 007	28 005	2	31 610	31 610	-
20 - 24	41 767	41 767	-	14 832	14 832	-	26 935	26 935	-
25 - 29	49 593	49 592	1	23 826	23 825	1	25 767	25 767	-
30 - 34	50 573	50 571	2	25 272	25 270	2	25 301	25 301	-
35 - 39	65 073	65 071	2	32 672	32 670	2	32 401	32 401	-
40 - 44	58 951	58 951	-	29 391	29 391	-	29 560	29 560	-
45 - 49	46 244	46 244	-	22 567	22 567	-	23 677	23 677	-
50 - 54	39 732	39 731	1	19 237	19 236	1	20 495	20 495	-
55 - 59	26 951	26 942	9	12 753	12 753	-	14 198	14 189	9
60 - 64	34 146	34 146	-	15 587	15 587	-	18 559	18 559	-
65 - 69	29 442	29 441	1	12 434	12 433	1	17 008	17 008	-
70 - 74	21 738	21 738	-	7 666	7 666	-	14 072	14 072	-
75 - 79	11 120	11 111	9	2 708	2 708	-	8 412	8 403	9
80+	6 481	6 479	2	913	912	1	5 568	5 567	1
<b>Urban</b>	<b>396 270</b>	<b>396 266</b>	<b>4</b>	<b>183 907</b>	<b>183 904</b>	<b>3</b>	<b>212 363</b>	<b>212 362</b>	<b>1</b>
10-14	41 623	41 622	1	21 383	21 382	1	20 240	20 240	-
15 - 19	38 936	38 936	-	18 380	18 380	-	20 556	20 556	-
20 - 24	27 063	27 063	-	9 571	9 571	-	17 492	17 492	-
25 - 29	33 026	33 026	-	15 798	15 798	-	17 228	17 228	-
30 - 34	33 219	33 219	-	16 843	16 843	-	16 376	16 376	-
35 - 39	42 038	42 038	-	21 029	21 029	-	21 009	21 009	-
40 - 44	38 567	38 567	-	19 263	19 263	-	19 304	19 304	-
45 - 49	30 308	30 308	-	14 636	14 636	-	15 672	15 672	-
50 - 54	26 698	26 698	-	12 892	12 892	-	13 806	13 806	-
55 - 59	17 634	17 634	-	8 392	8 392	-	9 242	9 242	-
60 - 64	22 607	22 607	-	10 217	10 217	-	12 390	12 390	-
65 - 69	19 494	19 493	1	8 193	8 192	1	11 301	11 301	-
70 - 74	13 934	13 934	-	4 978	4 978	-	8 956	8 956	-
75 - 79	7 034	7 033	1	1 783	1 783	-	5 251	5 250	1
80+	4 089	4 088	1	549	548	1	3 540	3 540	-
<b>Rural</b>	<b>211 092</b>	<b>211 065</b>	<b>27</b>	<b>97 749</b>	<b>97 740</b>	<b>9</b>	<b>113 343</b>	<b>113 325</b>	<b>18</b>
10-14	24 311	24 310	1	12 408	12 407	1	11 903	11 903	-
15 - 19	20 681	20 679	2	9 627	9 625	2	11 054	11 054	-
20 - 24	14 704	14 704	-	5 261	5 261	-	9 443	9 443	-
25 - 29	16 567	16 566	1	8 028	8 027	1	8 539	8 539	-
30 - 34	17 354	17 352	2	8 429	8 427	2	8 925	8 925	-
35 - 39	23 035	23 033	2	11 643	11 641	2	11 392	11 392	-
40 - 44	20 384	20 384	-	10 128	10 128	-	10 256	10 256	-
45 - 49	15 936	15 936	-	7 931	7 931	-	8 005	8 005	-
50 - 54	13 034	13 033	1	6 345	6 344	1	6 689	6 689	-
55 - 59	9 317	9 308	9	4 361	4 361	-	4 956	4 947	9

Table 23. Total Population 10 Years Old and Over by Literacy Status, by 5-year Age Group, by Sex, by Province and by Urban-Rural

Age, Urban- Rural and Province	Both Sexes			Male			Female		
	Total	Literate	Illiterate	Total	Literate	Illiterate	Total	Literate	Illiterate
60 - 64	11 539	11 539	-	5 370	5 370	-	6 169	6 169	-
65 - 69	9 948	9 948	-	4 241	4 241	-	5 707	5 707	-
70 - 74	7 804	7 804	-	2 688	2 688	-	5 116	5 116	-
75 - 79	4 086	4 078	8	925	925	-	3 161	3 153	8
80+	2 392	2 391	1	364	364	-	2 028	2 027	1
<b>North Hamgyong</b>									
<b>Total</b>	<b>1 971 291</b>	<b>1 971 263</b>	<b>28</b>	<b>918 856</b>	<b>918 850</b>	<b>6</b>	<b>1 052 435</b>	<b>1 052 413</b>	<b>22</b>
10-14	197 666	197 666	-	101 300	101 300	-	96 366	96 366	-
15 - 19	188 574	188 574	-	89 200	89 200	-	99 374	99 374	-
20 - 24	142 687	142 687	-	53 644	53 644	-	89 043	89 043	-
25 - 29	165 168	165 168	-	80 222	80 222	-	84 946	84 946	-
30 - 34	167 501	167 499	2	85 154	85 153	1	82 347	82 346	1
35 - 39	221 091	221 091	-	111 484	111 484	-	109 607	109 607	-
40 - 44	204 204	204 202	2	101 127	101 127	-	103 077	103 075	2
45 - 49	152 111	152 111	-	74 585	74 585	-	77 526	77 526	-
50 - 54	130 412	130 411	1	62 807	62 807	-	67 605	67 604	1
55 - 59	86 254	86 254	-	40 844	40 844	-	45 410	45 410	-
60 - 64	105 294	105 294	-	47 218	47 218	-	58 076	58 076	-
65 - 69	90 162	90 162	-	37 324	37 324	-	52 838	52 838	-
70 - 74	67 174	67 172	2	23 343	23 343	-	43 831	43 829	2
75 - 79	33 979	33 976	3	8 161	8 161	-	25 818	25 815	3
80+	19 014	18 996	18	2 443	2 438	5	16 571	16 558	13
Urban	1 397 359	1 397 348	11	652 251	652 246	5	745 108	745 102	6
10-14	137 239	137 239	-	70 851	70 851	-	66 388	66 388	-
15 - 19	132 535	132 535	-	62 970	62 970	-	69 565	69 565	-
20 - 24	100 787	100 787	-	38 110	38 110	-	62 677	62 677	-
25 - 29	118 925	118 925	-	57 474	57 474	-	61 451	61 451	-
30 - 34	120 288	120 286	2	61 044	61 043	1	59 244	59 243	1
35 - 39	158 465	158 465	-	80 339	80 339	-	78 126	78 126	-
40 - 44	145 106	145 106	-	72 037	72 037	-	73 069	73 069	-
45 - 49	107 720	107 720	-	52 792	52 792	-	54 928	54 928	-
50 - 54	94 329	94 329	-	45 279	45 279	-	49 050	49 050	-
55 - 59	61 101	61 101	-	28 834	28 834	-	32 267	32 267	-
60 - 64	74 239	74 239	-	33 253	33 253	-	40 986	40 986	-
65 - 69	63 651	63 651	-	25 997	25 997	-	37 654	37 654	-
70 - 74	47 051	47 051	-	16 108	16 108	-	30 943	30 943	-
75 - 79	23 494	23 494	-	5 602	5 602	-	17 892	17 892	-
80+	12 429	12 420	9	1 561	1 557	4	10 868	10 863	5
Rural	573 932	573 915	17	266 605	266 604	1	307 327	307 311	16
10-14	60 427	60 427	-	30 449	30 449	-	29 978	29 978	-
15 - 19	56 039	56 039	-	26 230	26 230	-	29 809	29 809	-
20 - 24	41 900	41 900	-	15 534	15 534	-	26 366	26 366	-
25 - 29	46 243	46 243	-	22 748	22 748	-	23 495	23 495	-
30 - 34	47 213	47 213	-	24 110	24 110	-	23 103	23 103	-
35 - 39	62 626	62 626	-	31 145	31 145	-	31 481	31 481	-
40 - 44	59 098	59 096	2	29 090	29 090	-	30 008	30 006	2

Table 23. Total Population 10 Years Old and Over by Literacy Status, by 5-year Age Group, by Sex, by Province and by Urban-Rural

Age, Urban- Rural and Province	Both Sexes			Male			Female		
	Total	Literate	Illiterate	Total	Literate	Illiterate	Total	Literate	Illiterate
45 - 49	44 391	44 391	-	21 793	21 793	-	22 598	22 598	-
50 - 54	36 083	36 082	1	17 528	17 528	-	18 555	18 554	1
55 - 59	25 153	25 153	-	12 010	12 010	-	13 143	13 143	-
60 - 64	31 055	31 055	-	13 965	13 965	-	17 090	17 090	-
65 - 69	26 511	26 511	-	11 327	11 327	-	15 184	15 184	-
70 - 74	20 123	20 121	2	7 235	7 235	-	12 888	12 886	2
75 - 79	10 485	10 482	3	2 559	2 559	-	7 926	7 923	3
80+	6 585	6 576	9	882	881	1	5 703	5 695	8
<b>South Hamgyong</b>									
<b>Total</b>	<b>2 594 641</b>	<b>2 594 604</b>	<b>37</b>	<b>1 203 484</b>	<b>1 203 480</b>	<b>4</b>	<b>1 391 157</b>	<b>1 391 124</b>	<b>33</b>
10-14	258 733	258 733	-	132 544	132 544	-	126 189	126 189	-
15 - 19	238 530	238 530	-	111 658	111 658	-	126 872	126 872	-
20 - 24	178 031	178 031	-	62 922	62 922	-	115 109	115 109	-
25 - 29	215 253	215 252	1	104 496	104 496	-	110 757	110 756	1
30 - 34	221 005	221 004	1	112 308	112 308	-	108 697	108 696	1
35 - 39	294 930	294 930	-	147 543	147 543	-	147 387	147 387	-
40 - 44	268 240	268 240	-	133 029	133 029	-	135 211	135 211	-
45 - 49	205 634	205 634	-	100 190	100 190	-	105 444	105 444	-
50 - 54	172 228	172 227	1	83 629	83 628	1	88 599	88 599	-
55 - 59	115 811	115 811	-	54 337	54 337	-	61 474	61 474	-
60 - 64	142 257	142 257	-	64 009	64 009	-	78 248	78 248	-
65 - 69	122 238	122 237	1	51 040	51 040	-	71 198	71 197	1
70 - 74	90 026	90 020	6	31 133	31 132	1	58 893	58 888	5
75 - 79	45 655	45 649	6	11 040	11 039	1	34 615	34 610	5
80+	26 070	26 049	21	3 606	3 605	1	22 464	22 444	20
Urban	1 540 545	1 540 529	16	717 436	717 432	4	823 109	823 097	12
10-14	146 504	146 504	-	75 801	75 801	-	70 703	70 703	-
15 - 19	140 591	140 591	-	66 807	66 807	-	73 784	73 784	-
20 - 24	105 863	105 863	-	38 633	38 633	-	67 230	67 230	-
25 - 29	129 353	129 352	1	63 067	63 067	-	66 286	66 285	1
30 - 34	133 951	133 950	1	67 929	67 929	-	66 022	66 021	1
35 - 39	178 034	178 034	-	89 841	89 841	-	88 193	88 193	-
40 - 44	158 742	158 742	-	79 255	79 255	-	79 487	79 487	-
45 - 49	122 127	122 127	-	59 067	59 067	-	63 060	63 060	-
50 - 54	105 926	105 925	1	51 226	51 225	1	54 700	54 700	-
55 - 59	68 660	68 660	-	32 022	32 022	-	36 638	36 638	-
60 - 64	84 126	84 126	-	37 144	37 144	-	46 982	46 982	-
65 - 69	73 626	73 626	-	30 428	30 428	-	43 198	43 198	-
70 - 74	52 706	52 701	5	17 973	17 972	1	34 733	34 729	4
75 - 79	26 095	26 093	2	6 341	6 340	1	19 754	19 753	1
80+	14 241	14 235	6	1 902	1 901	1	12 339	12 334	5
Rural	1 054 096	1 054 075	21	486 048	486 048	-	568 048	568 027	21
10-14	112 229	112 229	-	56 743	56 743	-	55 486	55 486	-
15 - 19	97 939	97 939	-	44 851	44 851	-	53 088	53 088	-
20 - 24	72 168	72 168	-	24 289	24 289	-	47 879	47 879	-
25 - 29	85 900	85 900	-	41 429	41 429	-	44 471	44 471	-

Table 23. Total Population 10 Years Old and Over by Literacy Status, by 5-year Age Group, by Sex, by Province and by Urban-Rural

Age, Urban- Rural and Province	Both Sexes			Male			Female		
	Total	Literate	Illiterate	Total	Literate	Illiterate	Total	Literate	Illiterate
30 - 34	87 054	87 054	-	44 379	44 379	-	42 675	42 675	-
35 - 39	116 896	116 896	-	57 702	57 702	-	59 194	59 194	-
40 - 44	109 498	109 498	-	53 774	53 774	-	55 724	55 724	-
45 - 49	83 507	83 507	-	41 123	41 123	-	42 384	42 384	-
50 - 54	66 302	66 302	-	32 403	32 403	-	33 899	33 899	-
55 - 59	47 151	47 151	-	22 315	22 315	-	24 836	24 836	-
60 - 64	58 131	58 131	-	26 865	26 865	-	31 266	31 266	-
65 - 69	48 612	48 611	1	20 612	20 612	-	28 000	27 999	1
70 - 74	37 320	37 319	1	13 160	13 160	-	24 160	24 159	1
75 - 79	19 560	19 556	4	4 699	4 699	-	14 861	14 857	4
80+	11 829	11 814	15	1 704	1 704	-	10 125	10 110	15
<b>Kangwon</b>									
<b>Total</b>	<b>1 252 561</b>	<b>1 252 541</b>	<b>20</b>	<b>580 014</b>	<b>580 010</b>	<b>4</b>	<b>672 547</b>	<b>672 531</b>	<b>16</b>
10-14	139 370	139 370	-	71 228	71 228	-	68 142	68 142	-
15 - 19	123 615	123 615	-	57 812	57 812	-	65 803	65 803	-
20 - 24	87 760	87 759	1	31 221	31 220	1	56 539	56 539	-
25 - 29	106 549	106 549	-	51 555	51 555	-	54 994	54 994	-
30 - 34	109 501	109 501	-	55 175	55 175	-	54 326	54 326	-
35 - 39	137 688	137 688	-	69 041	69 041	-	68 647	68 647	-
40 - 44	127 498	127 498	-	62 060	62 060	-	65 438	65 438	-
45 - 49	98 587	98 587	-	47 809	47 809	-	50 778	50 778	-
50 - 54	74 264	74 264	-	35 891	35 891	-	38 373	38 373	-
55 - 59	49 645	49 645	-	23 061	23 061	-	26 584	26 584	-
60 - 64	64 735	64 735	-	29 204	29 204	-	35 531	35 531	-
65 - 69	55 788	55 788	-	23 492	23 492	-	32 296	32 296	-
70 - 74	43 690	43 688	2	15 203	15 203	-	28 487	28 485	2
75 - 79	22 042	22 036	6	5 488	5 487	1	16 554	16 549	5
80+	11 829	11 818	11	1 774	1 772	2	10 055	10 046	9
Urban	626 873	626 868	5	291 091	291 090	1	335 782	335 778	4
10-14	67 791	67 791	-	34 859	34 859	-	32 932	32 932	-
15 - 19	61 465	61 465	-	29 432	29 432	-	32 033	32 033	-
20 - 24	42 874	42 873	1	15 835	15 834	1	27 039	27 039	-
25 - 29	51 474	51 474	-	25 913	25 913	-	25 561	25 561	-
30 - 34	53 502	53 502	-	26 610	26 610	-	26 892	26 892	-
35 - 39	69 900	69 900	-	35 440	35 440	-	34 460	34 460	-
40 - 44	63 746	63 746	-	30 937	30 937	-	32 809	32 809	-
45 - 49	49 500	49 500	-	23 859	23 859	-	25 641	25 641	-
50 - 54	38 847	38 847	-	18 436	18 436	-	20 411	20 411	-
55 - 59	25 644	25 644	-	11 575	11 575	-	14 069	14 069	-
60 - 64	33 619	33 619	-	14 884	14 884	-	18 735	18 735	-
65 - 69	29 424	29 424	-	12 220	12 220	-	17 204	17 204	-
70 - 74	22 194	22 194	-	7 538	7 538	-	14 656	14 656	-
75 - 79	11 027	11 026	1	2 700	2 700	-	8 327	8 326	1
80+	5 866	5 863	3	853	853	-	5 013	5 010	3
Rural	625 688	625 673	15	288 923	288 920	3	336 765	336 753	12
10-14	71 579	71 579	-	36 369	36 369	-	35 210	35 210	-



Table 23. Total Population 10 Years Old and Over by Literacy Status, by 5-year Age Group, by Sex, by Province and by Urban-Rural

Age, Urban- Rural and Province	Both Sexes			Male			Female		
	Total	Literate	Illiterate	Total	Literate	Illiterate	Total	Literate	Illiterate
15 - 19	62 150	62 150	-	28 380	28 380	-	33 770	33 770	-
20 - 24	44 886	44 886	-	15 386	15 386	-	29 500	29 500	-
25 - 29	55 075	55 075	-	25 642	25 642	-	29 433	29 433	-
30 - 34	55 999	55 999	-	28 565	28 565	-	27 434	27 434	-
35 - 39	67 788	67 788	-	33 601	33 601	-	34 187	34 187	-
40 - 44	63 752	63 752	-	31 123	31 123	-	32 629	32 629	-
45 - 49	49 087	49 087	-	23 950	23 950	-	25 137	25 137	-
50 - 54	35 417	35 417	-	17 455	17 455	-	17 962	17 962	-
55 - 59	24 001	24 001	-	11 486	11 486	-	12 515	12 515	-
60 - 64	31 116	31 116	-	14 320	14 320	-	16 796	16 796	-
65 - 69	26 364	26 364	-	11 272	11 272	-	15 092	15 092	-
70 - 74	21 496	21 494	2	7 665	7 665	-	13 831	13 829	2
75 - 79	11 015	11 010	5	2 788	2 787	1	8 227	8 223	4
80+	5 963	5 955	8	921	919	2	5 042	5 036	6
<b>Jagang</b>									
<b>Total</b>	<b>1 100 468</b>	<b>1 100 422</b>	<b>46</b>	<b>514 970</b>	<b>514 954</b>	<b>16</b>	<b>585 498</b>	<b>585 468</b>	<b>30</b>
10-14	109 360	109 360	-	56 004	56 004	-	53 356	53 356	-
15 - 19	97 732	97 732	-	46 080	46 080	-	51 652	51 652	-
20 - 24	79 637	79 637	-	30 124	30 124	-	49 513	49 513	-
25 - 29	90 309	90 308	1	44 388	44 387	1	45 921	45 921	-
30 - 34	87 909	87 908	1	44 383	44 382	1	43 526	43 526	-
35 - 39	116 346	116 346	-	58 545	58 545	-	57 801	57 801	-
40 - 44	112 226	112 225	1	55 765	55 765	-	56 461	56 460	1
45 - 49	94 220	94 219	1	46 271	46 270	1	47 949	47 949	-
50 - 54	85 675	85 669	6	41 783	41 780	3	43 892	43 889	3
55 - 59	55 420	55 416	4	26 071	26 068	3	29 349	29 348	1
60 - 64	59 240	59 237	3	26 768	26 768	-	32 472	32 469	3
65 - 69	50 935	50 931	4	21 291	21 289	2	29 644	29 642	2
70 - 74	34 371	34 365	6	12 025	12 023	2	22 346	22 342	4
75 - 79	17 453	17 444	9	4 168	4 166	2	13 285	13 278	7
80+	9 635	9 625	10	1 304	1 303	1	8 331	8 322	9
<b>Urban</b>									
<b>Total</b>	<b>706 288</b>	<b>706 274</b>	<b>14</b>	<b>330 279</b>	<b>330 277</b>	<b>2</b>	<b>376 009</b>	<b>375 997</b>	<b>12</b>
10-14	64 070	64 070	-	32 912	32 912	-	31 158	31 158	-
15 - 19	61 385	61 385	-	29 060	29 060	-	32 325	32 325	-
20 - 24	51 464	51 464	-	19 529	19 529	-	31 935	31 935	-
25 - 29	61 242	61 241	1	29 999	29 998	1	31 243	31 243	-
30 - 34	58 820	58 820	-	29 603	29 603	-	29 217	29 217	-
35 - 39	75 946	75 946	-	38 844	38 844	-	37 102	37 102	-
40 - 44	70 494	70 493	1	35 077	35 077	-	35 417	35 416	1
45 - 49	60 672	60 672	-	29 527	29 527	-	31 145	31 145	-
50 - 54	56 646	56 646	-	27 265	27 265	-	29 381	29 381	-
55 - 59	36 211	36 211	-	16 745	16 745	-	19 466	19 466	-
60 - 64	38 961	38 959	2	17 374	17 374	-	21 587	21 585	2
65 - 69	32 856	32 855	1	13 891	13 890	1	18 965	18 965	-
70 - 74	21 171	21 169	2	7 269	7 269	-	13 902	13 900	2
75 - 79	10 581	10 577	4	2 461	2 461	-	8 120	8 116	4
80+	5 769	5 766	3	723	723	-	5 046	5 043	3

Table 23. Total Population 10 Years Old and Over by Literacy Status, by 5-year Age Group, by Sex, by Province and by Urban-Rural

Age, Urban- Rural and Province	Both Sexes			Male			Female		
	Total	Literate	Illiterate	Total	Literate	Illiterate	Total	Literate	Illiterate
Rural	394 180	394 148	32	184 691	184 677	14	209 489	209 471	18
10-14	45 290	45 290	-	23 092	23 092	-	22 198	22 198	-
15 - 19	36 347	36 347	-	17 020	17 020	-	19 327	19 327	-
20 - 24	28 173	28 173	-	10 595	10 595	-	17 578	17 578	-
25 - 29	29 067	29 067	-	14 389	14 389	-	14 678	14 678	-
30 - 34	29 089	29 088	1	14 780	14 779	1	14 309	14 309	-
35 - 39	40 400	40 400	-	19 701	19 701	-	20 699	20 699	-
40 - 44	41 732	41 732	-	20 688	20 688	-	21 044	21 044	-
45 - 49	33 548	33 547	1	16 744	16 743	1	16 804	16 804	-
50 - 54	29 029	29 023	6	14 518	14 515	3	14 511	14 508	3
55 - 59	19 209	19 205	4	9 326	9 323	3	9 883	9 882	1
60 - 64	20 279	20 278	1	9 394	9 394	-	10 885	10 884	1
65 - 69	18 079	18 076	3	7 400	7 399	1	10 679	10 677	2
70 - 74	13 200	13 196	4	4 756	4 754	2	8 444	8 442	2
75 - 79	6 872	6 867	5	1 707	1 705	2	5 165	5 162	3
80+	3 866	3 859	7	581	580	1	3 285	3 279	6
<b>North Phyongan</b>									
<b>Total</b>	<b>2 309 481</b>	<b>2 309 446</b>	<b>35</b>	<b>1 077 199</b>	<b>1 077 193</b>	<b>6</b>	<b>1 232 282</b>	<b>1 232 253</b>	<b>29</b>
10-14	238 078	238 078	-	122 135	122 135	-	115 943	115 943	-
15 - 19	209 862	209 861	1	98 030	98 029	1	111 832	111 832	-
20 - 24	153 717	153 715	2	54 738	54 738	-	98 979	98 977	2
25 - 29	189 467	189 467	-	90 906	90 906	-	98 561	98 561	-
30 - 34	193 445	193 445	-	97 837	97 837	-	95 608	95 608	-
35 - 39	256 858	256 858	-	128 242	128 242	-	128 616	128 616	-
40 - 44	240 943	240 943	-	119 252	119 252	-	121 691	121 691	-
45 - 49	188 993	188 993	-	93 105	93 105	-	95 888	95 888	-
50 - 54	167 211	167 211	-	81 259	81 259	-	85 952	85 952	-
55 - 59	106 513	106 513	-	50 542	50 542	-	55 971	55 971	-
60 - 64	124 476	124 476	-	56 854	56 854	-	67 622	67 622	-
65 - 69	107 046	107 046	-	45 150	45 150	-	61 896	61 896	-
70 - 74	76 062	76 058	4	26 923	26 922	1	49 139	49 136	3
75 - 79	37 507	37 501	6	9 353	9 351	2	28 154	28 150	4
80+	19 303	19 281	22	2 873	2 871	2	16 430	16 410	20
Urban	1 223 350	1 223 336	14	570 537	570 535	2	652 813	652 801	12
10-14	117 807	117 807	-	60 688	60 688	-	57 119	57 119	-
15 - 19	109 321	109 320	1	51 363	51 362	1	57 958	57 958	-
20 - 24	80 836	80 836	-	29 198	29 198	-	51 638	51 638	-
25 - 29	103 590	103 590	-	49 634	49 634	-	53 956	53 956	-
30 - 34	104 591	104 591	-	52 468	52 468	-	52 123	52 123	-
35 - 39	140 493	140 493	-	70 654	70 654	-	69 839	69 839	-
40 - 44	128 841	128 841	-	63 930	63 930	-	64 911	64 911	-
45 - 49	100 957	100 957	-	49 490	49 490	-	51 467	51 467	-
50 - 54	92 339	92 339	-	44 633	44 633	-	47 706	47 706	-
55 - 59	56 398	56 398	-	26 256	26 256	-	30 142	30 142	-
60 - 64	65 283	65 283	-	29 453	29 453	-	35 830	35 830	-
65 - 69	55 939	55 939	-	23 423	23 423	-	32 516	32 516	-
70 - 74	38 884	38 883	1	13 266	13 266	-	25 618	25 617	1

Table 23. Total Population 10 Years Old and Over by Literacy Status, by 5-year Age Group, by Sex, by Province and by Urban-Rural

Age, Urban- Rural and Province	Both Sexes			Male			Female		
	Total	Literate	Illiterate	Total	Literate	Illiterate	Total	Literate	Illiterate
75 - 79	18 987	18 986	1	4 722	4 722	-	14 265	14 264	1
80+	9 084	9 073	11	1 359	1 358	1	7 725	7 715	10
Rural	1 086 131	1 086 110	21	506 662	506 658	4	579 469	579 452	17
10-14	120 271	120 271	-	61 447	61 447	-	58 824	58 824	-
15 - 19	100 541	100 541	-	46 667	46 667	-	53 874	53 874	-
20 - 24	72 881	72 879	2	25 540	25 540	-	47 341	47 339	2
25 - 29	85 877	85 877	-	41 272	41 272	-	44 605	44 605	-
30 - 34	88 854	88 854	-	45 369	45 369	-	43 485	43 485	-
35 - 39	116 365	116 365	-	57 588	57 588	-	58 777	58 777	-
40 - 44	112 102	112 102	-	55 322	55 322	-	56 780	56 780	-
45 - 49	88 036	88 036	-	43 615	43 615	-	44 421	44 421	-
50 - 54	74 872	74 872	-	36 626	36 626	-	38 246	38 246	-
55 - 59	50 115	50 115	-	24 286	24 286	-	25 829	25 829	-
60 - 64	59 193	59 193	-	27 401	27 401	-	31 792	31 792	-
65 - 69	51 107	51 107	-	21 727	21 727	-	29 380	29 380	-
70 - 74	37 178	37 175	3	13 657	13 656	1	23 521	23 519	2
75 - 79	18 520	18 515	5	4 631	4 629	2	13 889	13 886	3
80+	10 219	10 208	11	1 514	1 513	1	8 705	8 695	10
<b>South Phyongan</b>									
<b>Total</b>	<b>3 444 289</b>	<b>3 444 263</b>	<b>26</b>	<b>1 619 139</b>	<b>1 619 127</b>	<b>12</b>	<b>1 825 150</b>	<b>1 825 136</b>	<b>14</b>
10-14	335 941	335 938	3	172 295	172 295	-	163 646	163 643	3
15 - 19	328 568	328 568	-	158 187	158 187	-	170 381	170 381	-
20 - 24	265 628	265 627	1	110 140	110 139	1	155 488	155 488	-
25 - 29	293 624	293 624	-	142 073	142 073	-	151 551	151 551	-
30 - 34	290 455	290 454	1	145 175	145 174	1	145 280	145 280	-
35 - 39	396 132	396 132	-	199 792	199 792	-	196 340	196 340	-
40 - 44	360 348	360 347	1	180 253	180 252	1	180 095	180 095	-
45 - 49	278 282	278 282	-	136 889	136 889	-	141 393	141 393	-
50 - 54	224 870	224 870	-	109 437	109 437	-	115 433	115 433	-
55 - 59	153 768	153 768	-	71 974	71 974	-	81 794	81 794	-
60 - 64	174 370	174 370	-	78 681	78 681	-	95 689	95 689	-
65 - 69	149 071	149 071	-	61 753	61 753	-	87 318	87 318	-
70 - 74	107 151	107 151	-	36 255	36 255	-	70 896	70 896	-
75 - 79	54 014	54 013	1	12 252	12 251	1	41 762	41 762	-
80+	32 067	32 048	19	3 983	3 975	8	28 084	28 073	11
Urban	2 247 147	2 247 139	8	1 058 569	1 058 564	5	1 188 578	1 188 575	3
10-14	209 100	209 099	1	107 354	107 354	-	101 746	101 745	1
15 - 19	213 470	213 470	-	103 799	103 799	-	109 671	109 671	-
20 - 24	173 905	173 905	-	73 000	73 000	-	100 905	100 905	-
25 - 29	195 242	195 242	-	94 871	94 871	-	100 371	100 371	-
30 - 34	191 200	191 200	-	95 387	95 387	-	95 813	95 813	-
35 - 39	262 346	262 346	-	132 985	132 985	-	129 361	129 361	-
40 - 44	235 838	235 837	1	118 166	118 165	1	117 672	117 672	-
45 - 49	182 674	182 674	-	89 535	89 535	-	93 139	93 139	-
50 - 54	151 722	151 722	-	73 724	73 724	-	77 998	77 998	-
55 - 59	100 069	100 069	-	46 802	46 802	-	53 267	53 267	-

Table 23. Total Population 10 Years Old and Over by Literacy Status, by 5-year Age Group, by Sex, by Province and by Urban-Rural

Age, Urban- Rural and Province	Both Sexes			Male			Female		
	Total	Literate	Illiterate	Total	Literate	Illiterate	Total	Literate	Illiterate
60 - 64	112 733	112 733	-	49 925	49 925	-	62 808	62 808	-
65 - 69	97 484	97 484	-	40 178	40 178	-	57 306	57 306	-
70 - 74	68 551	68 551	-	22 816	22 816	-	45 735	45 735	-
75 - 79	33 575	33 575	-	7 725	7 725	-	25 850	25 850	-
80+	19 238	19 232	6	2 302	2 298	4	16 936	16 934	2
<b>Rural</b>	<b>1 197 142</b>	<b>1 197 124</b>	<b>18</b>	<b>560 570</b>	<b>560 563</b>	<b>7</b>	<b>636 572</b>	<b>636 561</b>	<b>11</b>
10-14	126 841	126 839	2	64 941	64 941	-	61 900	61 898	2
15 - 19	115 098	115 098	-	54 388	54 388	-	60 710	60 710	-
20 - 24	91 723	91 722	1	37 140	37 139	1	54 583	54 583	-
25 - 29	98 382	98 382	-	47 202	47 202	-	51 180	51 180	-
30 - 34	99 255	99 254	1	49 788	49 787	1	49 467	49 467	-
35 - 39	133 786	133 786	-	66 807	66 807	-	66 979	66 979	-
40 - 44	124 510	124 510	-	62 087	62 087	-	62 423	62 423	-
45 - 49	95 608	95 608	-	47 354	47 354	-	48 254	48 254	-
50 - 54	73 148	73 148	-	35 713	35 713	-	37 435	37 435	-
55 - 59	53 699	53 699	-	25 172	25 172	-	28 527	28 527	-
60 - 64	61 637	61 637	-	28 756	28 756	-	32 881	32 881	-
65 - 69	51 587	51 587	-	21 575	21 575	-	30 012	30 012	-
70 - 74	38 600	38 600	-	13 439	13 439	-	25 161	25 161	-
75 - 79	20 439	20 438	1	4 527	4 526	1	15 912	15 912	-
80+	12 829	12 816	13	1 681	1 677	4	11 148	11 139	9
<b>North Hwanghae</b>									
<b>Total</b>	<b>1 791 406</b>	<b>1 791 362</b>	<b>44</b>	<b>838 884</b>	<b>838 870</b>	<b>14</b>	<b>952 522</b>	<b>952 492</b>	<b>30</b>
10-14	191 502	191 502	-	97 870	97 870	-	93 632	93 632	-
15 - 19	173 284	173 284	-	82 761	82 761	-	90 523	90 523	-
20 - 24	135 489	135 488	1	54 744	54 744	-	80 745	80 744	1
25 - 29	151 770	151 770	-	73 676	73 676	-	78 094	78 094	-
30 - 34	151 080	151 080	-	76 828	76 828	-	74 252	74 252	-
35 - 39	198 932	198 932	-	99 792	99 792	-	99 140	99 140	-
40 - 44	179 663	179 663	-	89 154	89 154	-	90 509	90 509	-
45 - 49	138 508	138 508	-	67 931	67 931	-	70 577	70 577	-
50 - 54	116 312	116 312	-	56 370	56 370	-	59 942	59 942	-
55 - 59	78 565	78 565	-	36 578	36 578	-	41 987	41 987	-
60 - 64	91 104	91 104	-	40 835	40 835	-	50 269	50 269	-
65 - 69	78 168	78 168	-	32 381	32 381	-	45 787	45 787	-
70 - 74	59 990	59 979	11	20 554	20 548	6	39 436	39 431	5
75 - 79	30 459	30 456	3	7 159	7 157	2	23 300	23 299	1
80+	16 580	16 551	29	2 251	2 245	6	14 329	14 306	23
<b>Urban</b>	<b>837 829</b>	<b>837 815</b>	<b>14</b>	<b>392 927</b>	<b>392 921</b>	<b>6</b>	<b>444 902</b>	<b>444 894</b>	<b>8</b>
10-14	83 302	83 302	-	43 026	43 026	-	40 276	40 276	-
15 - 19	82 082	82 082	-	39 760	39 760	-	42 322	42 322	-
20 - 24	62 568	62 568	-	25 949	25 949	-	36 619	36 619	-
25 - 29	71 256	71 256	-	34 991	34 991	-	36 265	36 265	-
30 - 34	70 209	70 209	-	35 018	35 018	-	35 191	35 191	-
35 - 39	94 935	94 935	-	47 769	47 769	-	47 166	47 166	-
40 - 44	84 748	84 748	-	42 008	42 008	-	42 740	42 740	-

Table 23. Total Population 10 Years Old and Over by Literacy Status, by 5-year Age Group, by Sex, by Province and by Urban-Rural

Age, Urban- Rural and Province	Both Sexes			Male			Female		
	Total	Literate	Illiterate	Total	Literate	Illiterate	Total	Literate	Illiterate
45 - 49	66 259	66 259	-	32 621	32 621	-	33 638	33 638	-
50 - 54	56 577	56 577	-	27 187	27 187	-	29 390	29 390	-
55 - 59	36 480	36 480	-	16 565	16 565	-	19 915	19 915	-
60 - 64	42 569	42 569	-	18 654	18 654	-	23 915	23 915	-
65 - 69	37 322	37 322	-	15 370	15 370	-	21 952	21 952	-
70 - 74	27 955	27 951	4	9 526	9 523	3	18 429	18 428	1
75 - 79	14 196	14 194	2	3 477	3 476	1	10 719	10 718	1
80+	7 371	7 363	8	1 006	1 004	2	6 365	6 359	6
Rural	953 577	953 547	30	445 957	445 949	8	507 620	507 598	22
10-14	108 200	108 200	-	54 844	54 844	-	53 356	53 356	-
15 - 19	91 202	91 202	-	43 001	43 001	-	48 201	48 201	-
20 - 24	72 921	72 920	1	28 795	28 795	-	44 126	44 125	1
25 - 29	80 514	80 514	-	38 685	38 685	-	41 829	41 829	-
30 - 34	80 871	80 871	-	41 810	41 810	-	39 061	39 061	-
35 - 39	103 997	103 997	-	52 023	52 023	-	51 974	51 974	-
40 - 44	94 915	94 915	-	47 146	47 146	-	47 769	47 769	-
45 - 49	72 249	72 249	-	35 310	35 310	-	36 939	36 939	-
50 - 54	59 735	59 735	-	29 183	29 183	-	30 552	30 552	-
55 - 59	42 085	42 085	-	20 013	20 013	-	22 072	22 072	-
60 - 64	48 535	48 535	-	22 181	22 181	-	26 354	26 354	-
65 - 69	40 846	40 846	-	17 011	17 011	-	23 835	23 835	-
70 - 74	32 035	32 028	7	11 028	11 025	3	21 007	21 003	4
75 - 79	16 263	16 262	1	3 682	3 681	1	12 581	12 581	-
80+	9 209	9 188	21	1 245	1 241	4	7 964	7 947	17
<b>South Hwanghae</b>									
<b>Total</b>	<b>1 952 449</b>	<b>1 952 415</b>	<b>34</b>	<b>907 807</b>	<b>907 792</b>	<b>15</b>	<b>1 044 642</b>	<b>1 044 623</b>	<b>19</b>
10-14	222 104	222 104	-	113 881	113 881	-	108 223	108 223	-
15 - 19	187 769	187 769	-	88 275	88 275	-	99 494	99 494	-
20 - 24	135 817	135 816	1	49 348	49 348	-	86 469	86 468	1
25 - 29	151 467	151 466	1	72 980	72 979	1	78 487	78 487	-
30 - 34	156 173	156 172	1	79 188	79 187	1	76 985	76 985	-
35 - 39	205 090	205 090	-	103 002	103 002	-	102 088	102 088	-
40 - 44	184 420	184 420	-	91 623	91 623	-	92 797	92 797	-
45 - 49	140 462	140 459	3	68 762	68 761	1	71 700	71 698	2
50 - 54	137 571	137 570	1	66 856	66 855	1	70 715	70 715	-
55 - 59	94 318	94 318	-	44 265	44 265	-	50 053	50 053	-
60 - 64	115 207	115 206	1	52 060	52 059	1	63 147	63 147	-
65 - 69	98 178	98 177	1	41 154	41 153	1	57 024	57 024	-
70 - 74	73 242	73 241	1	25 394	25 393	1	47 848	47 848	-
75 - 79	36 430	36 428	2	8 867	8 867	-	27 563	27 561	2
80+	14 201	14 179	22	2 152	2 144	8	12 049	12 035	14
Urban	704 387	704 377	10	328 553	328 546	7	375 834	375 831	3
10-14	75 809	75 809	-	39 312	39 312	-	36 497	36 497	-
15 - 19	70 841	70 841	-	34 311	34 311	-	36 530	36 530	-
20 - 24	48 707	48 707	-	18 265	18 265	-	30 442	30 442	-
25 - 29	55 584	55 584	-	26 959	26 959	-	28 625	28 625	-

Table 23. Total Population 10 Years Old and Over by Literacy Status, by 5-year Age Group, by Sex, by Province and by Urban-Rural

Age, Urban-Rural and Province	Both Sexes			Male			Female		
	Total	Literate	Illiterate	Total	Literate	Illiterate	Total	Literate	Illiterate
30 - 34	54 417	54 416	1	27 247	27 246	1	27 170	27 170	-
35 - 39	74 418	74 418	-	37 370	37 370	-	37 048	37 048	-
40 - 44	67 420	67 420	-	33 496	33 496	-	33 924	33 924	-
45 - 49	52 959	52 958	1	25 880	25 879	1	27 079	27 079	-
50 - 54	54 544	54 543	1	26 980	26 979	1	27 564	27 564	-
55 - 59	32 555	32 555	-	14 967	14 967	-	17 588	17 588	-
60 - 64	38 791	38 790	1	16 906	16 905	1	21 885	21 885	-
65 - 69	34 596	34 595	1	14 076	14 075	1	20 520	20 520	-
70 - 74	25 868	25 867	1	8 694	8 693	1	17 174	17 174	-
75 - 79	13 273	13 272	1	3 342	3 342	-	9 931	9 930	1
80+	4 605	4 602	3	748	747	1	3 857	3 855	2
<b>Rural</b>	<b>1 248 062</b>	<b>1 248 038</b>	<b>24</b>	<b>579 254</b>	<b>579 246</b>	<b>8</b>	<b>668 808</b>	<b>668 792</b>	<b>16</b>
10-14	146 295	146 295	-	74 569	74 569	-	71 726	71 726	-
15 - 19	116 928	116 928	-	53 964	53 964	-	62 964	62 964	-
20 - 24	87 110	87 109	1	31 083	31 083	-	56 027	56 026	1
25 - 29	95 883	95 882	1	46 021	46 020	1	49 862	49 862	-
30 - 34	101 756	101 756	-	51 941	51 941	-	49 815	49 815	-
35 - 39	130 672	130 672	-	65 632	65 632	-	65 040	65 040	-
40 - 44	117 000	117 000	-	58 127	58 127	-	58 873	58 873	-
45 - 49	87 503	87 501	2	42 882	42 882	-	44 621	44 619	2
50 - 54	83 027	83 027	-	39 876	39 876	-	43 151	43 151	-
55 - 59	61 763	61 763	-	29 298	29 298	-	32 465	32 465	-
60 - 64	76 416	76 416	-	35 154	35 154	-	41 262	41 262	-
65 - 69	63 582	63 582	-	27 078	27 078	-	36 504	36 504	-
70 - 74	47 374	47 374	-	16 700	16 700	-	30 674	30 674	-
75 - 79	23 157	23 156	1	5 525	5 525	-	17 632	17 631	1
80+	9 596	9 577	19	1 404	1 397	7	8 192	8 180	12
<b>Pyongyang</b>									
<b>Total</b>	<b>2 769 087</b>	<b>2 769 062</b>	<b>25</b>	<b>1 302 259</b>	<b>1 302 254</b>	<b>5</b>	<b>1 466 828</b>	<b>1 466 808</b>	<b>20</b>
10-14	262 662	262 662	-	134 234	134 234	-	128 428	128 428	-
15 - 19	255 445	255 445	-	123 952	123 952	-	131 493	131 493	-
20 - 24	220 815	220 812	3	94 226	94 223	3	126 589	126 589	-
25 - 29	236 646	236 646	-	117 069	117 069	-	119 577	119 577	-
30 - 34	244 917	244 917	-	124 600	124 600	-	120 317	120 317	-
35 - 39	314 964	314 964	-	160 718	160 718	-	154 246	154 246	-
40 - 44	273 761	273 761	-	138 394	138 394	-	135 367	135 367	-
45 - 49	213 298	213 298	-	104 831	104 831	-	108 467	108 467	-
50 - 54	165 813	165 812	1	79 487	79 486	1	86 326	86 326	-
55 - 59	135 163	135 163	-	62 733	62 733	-	72 430	72 430	-
60 - 64	147 312	147 312	-	65 389	65 389	-	81 923	81 923	-
65 - 69	132 246	132 245	1	53 407	53 407	-	78 839	78 838	1
70 - 74	89 173	89 169	4	29 780	29 780	-	59 393	59 389	4
75 - 79	46 803	46 798	5	10 030	10 029	1	36 773	36 769	4
80+	30 069	30 058	11	3 409	3 409	-	26 660	26 649	11
<b>Urban</b>	<b>2 407 515</b>	<b>2 407 493</b>	<b>22</b>	<b>1 134 495</b>	<b>1 134 491</b>	<b>4</b>	<b>1 273 020</b>	<b>1 273 002</b>	<b>18</b>
10-14	225 178	225 178	-	115 498	115 498	-	109 680	109 680	-

Table 23. Total Population 10 Years Old and Over by Literacy Status, by 5-year Age Group, by Sex, by Province and by Urban-Rural

Age, Urban- Rural and Province	Both Sexes			Male			Female		
	Total	Literate	Illiterate	Total	Literate	Illiterate	Total	Literate	Illiterate
15 - 19	221 286	221 286	-	107 812	107 812	-	113 474	113 474	-
20 - 24	190 145	190 142	3	82 093	82 090	3	108 052	108 052	-
25 - 29	205 305	205 305	-	101 398	101 398	-	103 907	103 907	-
30 - 34	214 349	214 349	-	108 525	108 525	-	105 824	105 824	-
35 - 39	275 998	275 998	-	141 007	141 007	-	134 991	134 991	-
40 - 44	239 730	239 730	-	121 010	121 010	-	118 720	118 720	-
45 - 49	186 635	186 635	-	92 051	92 051	-	94 584	94 584	-
50 - 54	145 118	145 118	-	69 382	69 382	-	75 736	75 736	-
55 - 59	118 061	118 061	-	54 575	54 575	-	63 486	63 486	-
60 - 64	127 402	127 402	-	56 970	56 970	-	70 432	70 432	-
65 - 69	114 722	114 721	1	46 389	46 389	-	68 333	68 332	1
70 - 74	77 546	77 542	4	26 036	26 036	-	51 510	51 506	4
75 - 79	40 312	40 308	4	8 806	8 805	1	31 506	31 503	3
80+	25 728	25 718	10	2 943	2 943	-	22 785	22 775	10
Rural	361 572	361 569	3	167 764	167 763	1	193 808	193 806	2
10-14	37 484	37 484	-	18 736	18 736	-	18 748	18 748	-
15 - 19	34 159	34 159	-	16 140	16 140	-	18 019	18 019	-
20 - 24	30 670	30 670	-	12 133	12 133	-	18 537	18 537	-
25 - 29	31 341	31 341	-	15 671	15 671	-	15 670	15 670	-
30 - 34	30 568	30 568	-	16 075	16 075	-	14 493	14 493	-
35 - 39	38 966	38 966	-	19 711	19 711	-	19 255	19 255	-
40 - 44	34 031	34 031	-	17 384	17 384	-	16 647	16 647	-
45 - 49	26 663	26 663	-	12 780	12 780	-	13 883	13 883	-
50 - 54	20 695	20 694	1	10 105	10 104	1	10 590	10 590	-
55 - 59	17 102	17 102	-	8 158	8 158	-	8 944	8 944	-
60 - 64	19 910	19 910	-	8 419	8 419	-	11 491	11 491	-
65 - 69	17 524	17 524	-	7 018	7 018	-	10 506	10 506	-
70 - 74	11 627	11 627	-	3 744	3 744	-	7 883	7 883	-
75 - 79	6 491	6 490	1	1 224	1 224	-	5 267	5 266	1
80+	4 341	4 340	1	466	466	-	3 875	3 874	1

Note: Includes all individuals living in private households and institutional living quarters.

**Table 24. Population 5 Years Old and Over Who Are Currently Attending School by Level of Education, by Single Year of Age, by Sex and by Province**

Province, Age and Sex	Total Number of Persons Currently Attending School	Level of Current School Attendance				
		Primary or Less	Secondary	Post Secondary <3 years	Post Secondary 3 years	Tertiary or Higher
<b>DPR Korea</b>						
<b>Both Sexes</b>	<b>5 385 407</b>	<b>2 184 608</b>	<b>2 474 033</b>	<b>133 587</b>	<b>156 383</b>	<b>436 796</b>
5	305 336	305 336	-	-	-	-
6	357 518	357 518	-	-	-	-
7	373 288	373 288	-	-	-	-
8	378 690	378 690	-	-	-	-
9	387 676	387 676	-	-	-	-
10	381 487	341 762	39 725	-	-	-
11	392 819	40 316	352 503	-	-	-
12	419 023	22	419 001	-	-	-
13	417 718	-	417 718	-	-	-
14	410 079	-	410 079	-	-	-
15	404 868	-	404 868	-	-	-
16	397 656	-	384 525	4 337	4 129	4 665
17	151 277	-	42 775	35 161	26 515	46 826
18	112 646	-	2 818	30 136	28 890	50 802
19	83 577	-	21	15 398	20 766	47 392
20	54 989	-	-	8 826	8 885	37 278
21	36 816	-	-	5 617	5 146	26 053
22	28 426	-	-	4 324	5 157	18 945
23	27 774	-	-	3 820	6 921	17 033
24	33 543	-	-	3 690	8 098	21 755
25	35 765	-	-	2 923	7 298	25 544
26	36 811	-	-	3 025	7 573	26 213
27	30 341	-	-	2 560	6 492	21 289
28	27 669	-	-	2 409	5 188	20 072
29	21 427	-	-	1 867	3 657	15 903
30+	78 188	-	-	9 494	11 668	57 026
<b>Male</b>	<b>2 841 006</b>	<b>1 117 402</b>	<b>1 263 783</b>	<b>60 484</b>	<b>85 241</b>	<b>314 096</b>
5	155 662	155 662	-	-	-	-
6	182 301	182 301	-	-	-	-
7	190 305	190 305	-	-	-	-
8	193 738	193 738	-	-	-	-
9	198 514	198 514	-	-	-	-
10	196 057	175 831	20 226	-	-	-
11	201 320	21 040	180 280	-	-	-
12	214 345	11	214 334	-	-	-
13	213 711	-	213 711	-	-	-
14	209 741	-	209 741	-	-	-
15	207 174	-	207 174	-	-	-
16	199 226	-	193 966	1 697	1 495	2 068
17	74 551	-	22 859	14 462	10 707	26 523
18	52 605	-	1 479	11 713	11 107	28 306
19	42 336	-	13	5 803	8 587	27 933
20	28 950	-	-	3 165	3 722	22 063
21	20 631	-	-	2 163	2 452	16 016



Table 24. Population 5 Years Old and Over Who Are Currently Attending School by Level of Education, by Single Year of Age, by Sex and by Province

Province, Age and Sex	Total Number of Persons Currently Attending School	Level of Current School Attendance				
		Primary or Less	Secondary	Post Secondary <3 years	Post Secondary 3 years	Tertiary or Higher
22	17 873	-	-	2 059	2 709	13 105
23	18 013	-	-	1 811	3 714	12 488
24	24 881	-	-	1 694	5 147	18 040
25	30 039	-	-	1 615	5 812	22 612
26	32 419	-	-	1 912	6 810	23 697
27	27 235	-	-	1 924	5 842	19 469
28	24 704	-	-	1 779	4 560	18 365
29	19 240	-	-	1 490	3 085	14 665
30+	65 435	-	-	7 197	9 492	48 746
<b>Female</b>	<b>2 544 401</b>	<b>1 067 206</b>	<b>1 210 250</b>	<b>73 103</b>	<b>71 142</b>	<b>122 700</b>
5	149 674	149 674	-	-	-	-
6	175 217	175 217	-	-	-	-
7	182 983	182 983	-	-	-	-
8	184 952	184 952	-	-	-	-
9	189 162	189 162	-	-	-	-
10	185 430	165 931	19 499	-	-	-
11	191 499	19 276	172 223	-	-	-
12	204 678	11	204 667	-	-	-
13	204 007	-	204 007	-	-	-
14	200 338	-	200 338	-	-	-
15	197 694	-	197 694	-	-	-
16	198 430	-	190 559	2 640	2 634	2 597
17	76 726	-	19 916	20 699	15 808	20 303
18	60 041	-	1 339	18 423	17 783	22 496
19	41 241	-	8	9 595	12 179	19 459
20	26 039	-	-	5 661	5 163	15 215
21	16 185	-	-	3 454	2 694	10 037
22	10 553	-	-	2 265	2 448	5 840
23	9 761	-	-	2 009	3 207	4 545
24	8 662	-	-	1 996	2 951	3 715
25	5 726	-	-	1 308	1 486	2 932
26	4 392	-	-	1 113	763	2 516
27	3 106	-	-	636	650	1 820
28	2 965	-	-	630	628	1 707
29	2 187	-	-	377	572	1 238
30+	12 753	-	-	2 297	2 176	8 280
<b>Ryanggang</b>						
<b>Both Sexes</b>	<b>175 630</b>	<b>71 206</b>	<b>82 952</b>	<b>4 220</b>	<b>4 967</b>	<b>12 285</b>
5	10 319	10 319	-	-	-	-
6	11 331	11 331	-	-	-	-
7	12 146	12 146	-	-	-	-
8	12 453	12 453	-	-	-	-
9	12 517	12 517	-	-	-	-
10	12 470	11 964	506	-	-	-
11	12 886	476	12 410	-	-	-

Table 24. Population 5 Years Old and Over Who Are Currently Attending School by Level of Education, by Single Year of Age, by Sex and by Province

Province, Age and Sex	Total Number of Persons Currently Attending School	Level of Current School Attendance				
		Primary or Less	Secondary	Post Secondary <3 years	Post Secondary 3 years	Tertiary or Higher
12	13 526	-	13 526	-	-	-
13	13 636	-	13 636	-	-	-
14	13 390	-	13 390	-	-	-
15	13 284	-	13 284	-	-	-
16	13 532	-	13 048	106	96	282
17	6 117	-	2 796	692	756	1 873
18	4 367	-	356	828	1 175	2 008
19	3 627	-	-	709	1 105	1 813
20	2 176	-	-	483	586	1 107
21	1 289	-	-	352	291	646
22	769	-	-	222	24	523
23	415	-	-	109	17	289
24	679	-	-	103	59	517
25	1 024	-	-	111	75	838
26	974	-	-	92	149	733
27	682	-	-	57	150	475
28	604	-	-	45	117	442
29	370	-	-	30	100	240
30+	1 047	-	-	281	267	499
Male	93 673	36 409	42 467	2 150	2 742	9 905
5	5 278	5 278	-	-	-	-
6	5 758	5 758	-	-	-	-
7	6 164	6 164	-	-	-	-
8	6 379	6 379	-	-	-	-
9	6 421	6 421	-	-	-	-
10	6 423	6 153	270	-	-	-
11	6 613	256	6 357	-	-	-
12	6 916	-	6 916	-	-	-
13	6 982	-	6 982	-	-	-
14	6 842	-	6 842	-	-	-
15	6 802	-	6 802	-	-	-
16	6 805	-	6 586	16	57	146
17	3 628	-	1 492	346	435	1 355
18	2 629	-	220	380	559	1 470
19	2 146	-	-	300	510	1 336
20	1 106	-	-	148	208	750
21	690	-	-	128	92	470
22	581	-	-	126	20	435
23	365	-	-	77	4	284
24	613	-	-	77	40	496
25	987	-	-	102	69	816
26	940	-	-	80	149	711
27	661	-	-	43	147	471
28	598	-	-	43	116	439
29	358	-	-	24	96	238
30+	988	-	-	260	240	488

Table 24. Population 5 Years Old and Over Who Are Currently Attending School by Level of Education, by Single Year of Age, by Sex and by Province

Province, Age and Sex	Total Number of Persons Currently Attending School	Level of Current School Attendance				
		Primary or Less	Secondary	Post Secondary <3 years	Post Secondary 3 years	Tertiary or Higher
Female	81 957	34 797	40 485	2 070	2 225	2 380
5	5 041	5 041	-	-	-	-
6	5 573	5 573	-	-	-	-
7	5 982	5 982	-	-	-	-
8	6 074	6 074	-	-	-	-
9	6 096	6 096	-	-	-	-
10	6 047	5 811	236	-	-	-
11	6 273	220	6 053	-	-	-
12	6 610	-	6 610	-	-	-
13	6 654	-	6 654	-	-	-
14	6 548	-	6 548	-	-	-
15	6 482	-	6 482	-	-	-
16	6 727	-	6 462	90	39	136
17	2 489	-	1 304	346	321	518
18	1 738	-	136	448	616	538
19	1 481	-	-	409	595	477
20	1 070	-	-	335	378	357
21	599	-	-	224	199	176
22	188	-	-	96	4	88
23	50	-	-	32	13	5
24	66	-	-	26	19	21
25	37	-	-	9	6	22
26	34	-	-	12	-	22
27	21	-	-	14	3	4
28	6	-	-	2	1	3
29	12	-	-	6	4	2
30+	59	-	-	21	27	11
<b>North Hamgyong</b>						
<b>Both Sexes</b>	<b>538 373</b>	<b>216 064</b>	<b>247 567</b>	<b>19 224</b>	<b>18 234</b>	<b>37 284</b>
5	31 711	31 711	-	-	-	-
6	36 689	36 689	-	-	-	-
7	38 145	38 145	-	-	-	-
8	38 754	38 754	-	-	-	-
9	37 331	37 331	-	-	-	-
10	36 865	29 511	7 354	-	-	-
11	37 648	3 911	33 737	-	-	-
12	41 648	12	41 636	-	-	-
13	40 851	-	40 851	-	-	-
14	40 635	-	40 635	-	-	-
15	40 255	-	40 255	-	-	-
16	37 738	-	36 402	707	340	289
17	15 916	-	5 632	4 850	2 418	3 016
18	12 709	-	1 065	4 690	3 153	3 801
19	9 486	-	-	2 673	2 927	3 886
20	5 526	-	-	1 399	1 169	2 958
21	3 674	-	-	914	645	2 115

**Table 24. Population 5 Years Old and Over Who Are Currently Attending School by Level of Education, by Single Year of Age, by Sex and by Province**

Province, Age and Sex	Total Number of Persons Currently Attending School	Level of Current School Attendance				
		Primary or Less	Secondary	Post Secondary <3 years	Post Secondary 3 years	Tertiary or Higher
22	2 636	-	-	691	546	1 399
23	2 408	-	-	425	676	1 307
24	2 506	-	-	434	726	1 346
25	2 325	-	-	277	525	1 523
26	2 897	-	-	326	846	1 725
27	3 079	-	-	284	908	1 887
28	2 930	-	-	218	869	1 843
29	2 533	-	-	234	638	1 661
30+	11 478	-	-	1 102	1 848	8 528
Male	280 880	110 143	126 029	7 874	8 885	27 949
5	16 030	16 030	-	-	-	-
6	18 652	18 652	-	-	-	-
7	19 434	19 434	-	-	-	-
8	19 759	19 759	-	-	-	-
9	19 094	19 094	-	-	-	-
10	18 992	15 212	3 780	-	-	-
11	19 251	1 956	17 295	-	-	-
12	21 330	6	21 324	-	-	-
13	20 865	-	20 865	-	-	-
14	20 853	-	20 853	-	-	-
15	20 625	-	20 625	-	-	-
16	18 814	-	18 222	328	122	142
17	7 138	-	2 591	1 931	797	1 819
18	5 155	-	474	1 614	988	2 079
19	4 129	-	-	904	918	2 307
20	2 769	-	-	471	371	1 927
21	1 998	-	-	345	287	1 366
22	1 498	-	-	302	247	949
23	1 421	-	-	197	274	950
24	1 570	-	-	208	294	1 068
25	1 738	-	-	128	309	1 301
26	2 390	-	-	184	704	1 502
27	2 660	-	-	167	776	1 717
28	2 590	-	-	133	747	1 710
29	2 196	-	-	152	514	1 530
30+	9 929	-	-	810	1 537	7 582
Female	257 493	105 921	121 538	11 350	9 349	9 335
5	15 681	15 681	-	-	-	-
6	18 037	18 037	-	-	-	-
7	18 711	18 711	-	-	-	-
8	18 995	18 995	-	-	-	-
9	18 237	18 237	-	-	-	-
10	17 873	14 299	3 574	-	-	-
11	18 397	1 955	16 442	-	-	-
12	20 318	6	20 312	-	-	-

Table 24. Population 5 Years Old and Over Who Are Currently Attending School by Level of Education, by Single Year of Age, by Sex and by Province

Province, Age and Sex	Total Number of Persons Currently Attending School	Level of Current School Attendance				
		Primary or Less	Secondary	Post Secondary <3 years	Post Secondary 3 years	Tertiary or Higher
13	19 986	-	19 986	-	-	-
14	19 782	-	19 782	-	-	-
15	19 630	-	19 630	-	-	-
16	18 924	-	18 180	379	218	147
17	8 778	-	3 041	2 919	1 621	1 197
18	7 554	-	591	3 076	2 165	1 722
19	5 357	-	-	1 769	2 009	1 579
20	2 757	-	-	928	798	1 031
21	1 676	-	-	569	358	749
22	1 138	-	-	389	299	450
23	987	-	-	228	402	357
24	936	-	-	226	432	278
25	587	-	-	149	216	222
26	507	-	-	142	142	223
27	419	-	-	117	132	170
28	340	-	-	85	122	133
29	337	-	-	82	124	131
30+	1 549	-	-	292	311	946
<b>South Hamgyong</b>						
<b>Both Sexes</b>	<b>719 405</b>	<b>288 250</b>	<b>326 360</b>	<b>19 823</b>	<b>26 512</b>	<b>58 460</b>
5	41 260	41 260	-	-	-	-
6	47 977	47 977	-	-	-	-
7	50 547	50 547	-	-	-	-
8	49 004	49 004	-	-	-	-
9	50 171	50 171	-	-	-	-
10	48 554	43 698	4 856	-	-	-
11	50 677	5 593	45 084	-	-	-
12	53 754	-	53 754	-	-	-
13	53 126	-	53 126	-	-	-
14	52 596	-	52 596	-	-	-
15	52 746	-	52 746	-	-	-
16	53 177	-	52 023	349	404	401
17	26 302	-	11 614	4 932	3 694	6 062
18	12 965	-	548	2 716	3 476	6 225
19	9 472	-	13	1 356	2 389	5 714
20	6 466	-	-	952	1 462	4 052
21	4 384	-	-	804	996	2 584
22	3 755	-	-	678	1 104	1 973
23	3 013	-	-	604	1 086	1 323
24	3 383	-	-	601	1 313	1 469
25	4 469	-	-	622	1 480	2 367
26	5 450	-	-	721	1 570	3 159
27	5 045	-	-	690	1 358	2 997
28	4 889	-	-	660	1 259	2 970
29	4 465	-	-	570	1 058	2 837
30+	21 758	-	-	3 568	3 863	14 327

**Table 24. Population 5 Years Old and Over Who Are Currently Attending School by Level of Education, by Single Year of Age, by Sex and by Province**

Province, Age and Sex	Total Number of Persons Currently Attending School	Level of Current School Attendance				
		Primary or Less	Secondary	Post Secondary <3 years	Post Secondary 3 years	Tertiary or Higher
Male	381 823	147 740	166 561	10 765	15 322	41 435
5	21 046	21 046	-	-	-	-
6	24 552	24 552	-	-	-	-
7	25 870	25 870	-	-	-	-
8	25 184	25 184	-	-	-	-
9	25 730	25 730	-	-	-	-
10	24 975	22 509	2 466	-	-	-
11	25 925	2 849	23 076	-	-	-
12	27 472	-	27 472	-	-	-
13	27 205	-	27 205	-	-	-
14	26 954	-	26 954	-	-	-
15	27 055	-	27 055	-	-	-
16	26 629	-	26 216	111	134	168
17	12 838	-	5 833	2 121	1 381	3 503
18	6 168	-	277	1 119	1 275	3 497
19	4 824	-	7	555	1 000	3 262
20	2 877	-	-	269	551	2 057
21	1 820	-	-	301	312	1 207
22	1 739	-	-	353	406	980
23	1 698	-	-	333	503	862
24	2 392	-	-	353	955	1 084
25	3 815	-	-	436	1 284	2 095
26	4 880	-	-	578	1 424	2 878
27	4 563	-	-	563	1 229	2 771
28	4 414	-	-	531	1 130	2 753
29	4 048	-	-	495	922	2 631
30+	17 150	-	-	2 647	2 816	11 687
Female	337 582	140 510	159 799	9 058	11 190	17 025
5	20 214	20 214	-	-	-	-
6	23 425	23 425	-	-	-	-
7	24 677	24 677	-	-	-	-
8	23 820	23 820	-	-	-	-
9	24 441	24 441	-	-	-	-
10	23 579	21 189	2 390	-	-	-
11	24 752	2 744	22 008	-	-	-
12	26 282	-	26 282	-	-	-
13	25 921	-	25 921	-	-	-
14	25 642	-	25 642	-	-	-
15	25 691	-	25 691	-	-	-
16	26 548	-	25 807	238	270	233
17	13 464	-	5 781	2 811	2 313	2 559
18	6 797	-	271	1 597	2 201	2 728
19	4 648	-	6	801	1 389	2 452
20	3 589	-	-	683	911	1 995
21	2 564	-	-	503	684	1 377
22	2 016	-	-	325	698	993

Table 24. Population 5 Years Old and Over Who Are Currently Attending School by Level of Education, by Single Year of Age, by Sex and by Province

Province, Age and Sex	Total Number of Persons Currently Attending School	Level of Current School Attendance				
		Primary or Less	Secondary	Post Secondary <3 years	Post Secondary 3 years	Tertiary or Higher
23	1 315	-	-	271	583	461
24	991	-	-	248	358	385
25	654	-	-	186	196	272
26	570	-	-	143	146	281
27	482	-	-	127	129	226
28	475	-	-	129	129	217
29	417	-	-	75	136	206
30+	4 608	-	-	921	1 047	2 640
<b>Kangwon</b>						
<b>Both Sexes</b>	<b>352 721</b>	<b>139 742</b>	<b>175 581</b>	<b>5 079</b>	<b>9 188</b>	<b>23 131</b>
5	18 039	18 039	-	-	-	-
6	22 115	22 115	-	-	-	-
7	23 373	23 373	-	-	-	-
8	24 186	24 186	-	-	-	-
9	25 364	25 364	-	-	-	-
10	26 433	23 932	2 501	-	-	-
11	27 116	2 723	24 393	-	-	-
12	28 892	10	28 882	-	-	-
13	28 437	-	28 437	-	-	-
14	28 479	-	28 479	-	-	-
15	27 836	-	27 836	-	-	-
16	28 007	-	26 606	449	684	268
17	13 730	-	8 363	1 191	1 488	2 688
18	5 722	-	76	1 289	1 479	2 878
19	4 767	-	8	731	1 214	2 814
20	3 059	-	-	320	479	2 260
21	1 679	-	-	121	357	1 201
22	1 109	-	-	67	282	760
23	1 105	-	-	77	350	678
24	1 284	-	-	119	403	762
25	1 695	-	-	104	440	1 151
26	1 941	-	-	90	420	1 431
27	1 806	-	-	84	399	1 323
28	1 476	-	-	78	263	1 135
29	1 106	-	-	58	179	869
30+	3 965	-	-	301	751	2 913
<b>Male</b>	<b>188 815</b>	<b>71 589</b>	<b>89 962</b>	<b>2 307</b>	<b>5 818</b>	<b>19 139</b>
5	9 285	9 285	-	-	-	-
6	11 319	11 319	-	-	-	-
7	11 815	11 815	-	-	-	-
8	12 434	12 434	-	-	-	-
9	12 926	12 926	-	-	-	-
10	13 540	12 331	1 209	-	-	-
11	13 871	1 474	12 397	-	-	-
12	14 745	5	14 740	-	-	-

Table 24. Population 5 Years Old and Over Who Are Currently Attending School by Level of Education, by Single Year of Age, by Sex and by Province

Province, Age and Sex	Total Number of Persons Currently Attending School	Level of Current School Attendance				
		Primary or Less	Secondary	Post Secondary <3 years	Post Secondary 3 years	Tertiary or Higher
13	14 559	-	14 559	-	-	-
14	14 507	-	14 507	-	-	-
15	14 269	-	14 269	-	-	-
16	14 023	-	13 456	229	216	122
17	7 554	-	4 767	333	664	1 790
18	3 254	-	52	495	699	2 008
19	3 005	-	6	295	612	2 092
20	2 193	-	-	124	286	1 783
21	1 199	-	-	51	266	882
22	839	-	-	42	207	590
23	821	-	-	32	247	542
24	1 080	-	-	67	325	688
25	1 591	-	-	86	400	1 105
26	1 895	-	-	89	408	1 398
27	1 768	-	-	81	387	1 300
28	1 419	-	-	74	244	1 101
29	1 079	-	-	52	168	859
30+	3 825	-	-	257	689	2 879
Female	163 906	68 153	85 619	2 772	3 370	3 992
5	8 754	8 754	-	-	-	-
6	10 796	10 796	-	-	-	-
7	11 558	11 558	-	-	-	-
8	11 752	11 752	-	-	-	-
9	12 438	12 438	-	-	-	-
10	12 893	11 601	1 292	-	-	-
11	13 245	1 249	11 996	-	-	-
12	14 147	5	14 142	-	-	-
13	13 878	-	13 878	-	-	-
14	13 972	-	13 972	-	-	-
15	13 567	-	13 567	-	-	-
16	13 984	-	13 150	220	468	146
17	6 176	-	3 596	858	824	898
18	2 468	-	24	794	780	870
19	1 762	-	2	436	602	722
20	866	-	-	196	193	477
21	480	-	-	70	91	319
22	270	-	-	25	75	170
23	284	-	-	45	103	136
24	204	-	-	52	78	74
25	104	-	-	18	40	46
26	46	-	-	1	12	33
27	38	-	-	3	12	23
28	57	-	-	4	19	34
29	27	-	-	6	11	10
30+	140	-	-	44	62	34



Table 24. Population 5 Years Old and Over Who Are Currently Attending School by Level of Education, by Single Year of Age, by Sex and by Province

Province, Age and Sex	Total Number of Persons Currently Attending School	Level of Current School Attendance				
		Primary or Less	Secondary	Post Secondary <3 years	Post Secondary 3 years	Tertiary or Higher
<b>Jagang</b>						
<b>Both Sexes</b>	<b>289 523</b>	<b>122 207</b>	<b>136 493</b>	<b>6 412</b>	<b>8 430</b>	<b>15 981</b>
5	18 640	18 640	-	-	-	-
6	20 446	20 446	-	-	-	-
7	20 930	20 930	-	-	-	-
8	20 395	20 395	-	-	-	-
9	20 677	20 677	-	-	-	-
10	20 533	17 982	2 551	-	-	-
11	21 265	3 137	18 128	-	-	-
12	22 824	-	22 824	-	-	-
13	22 402	-	22 402	-	-	-
14	22 304	-	22 304	-	-	-
15	21 812	-	21 812	-	-	-
16	21 336	-	20 277	209	533	317
17	10 096	-	5 778	1 113	1 506	1 699
18	4 895	-	417	1 143	1 398	1 937
19	3 579	-	-	812	1 079	1 688
20	2 439	-	-	492	612	1 335
21	1 837	-	-	452	431	954
22	1 410	-	-	368	280	762
23	947	-	-	289	293	365
24	1 094	-	-	242	408	444
25	1 322	-	-	212	345	765
26	1 496	-	-	225	380	891
27	1 364	-	-	226	400	738
28	1 143	-	-	182	225	736
29	999	-	-	135	171	693
30+	3 338	-	-	312	369	2 657
<b>Male</b>	<b>151 743</b>	<b>62 642</b>	<b>69 954</b>	<b>2 529</b>	<b>4 164</b>	<b>12 454</b>
5	9 582	9 582	-	-	-	-
6	10 425	10 425	-	-	-	-
7	10 683	10 683	-	-	-	-
8	10 437	10 437	-	-	-	-
9	10 623	10 623	-	-	-	-
10	10 555	9 230	1 325	-	-	-
11	10 887	1 662	9 225	-	-	-
12	11 732	-	11 732	-	-	-
13	11 465	-	11 465	-	-	-
14	11 350	-	11 350	-	-	-
15	11 144	-	11 144	-	-	-
16	10 773	-	10 229	57	336	151
17	5 080	-	3 257	372	572	879
18	2 215	-	227	342	503	1 143
19	1 692	-	-	236	290	1 166
20	1 212	-	-	137	119	956
21	853	-	-	168	109	576

**Table 24. Population 5 Years Old and Over Who Are Currently Attending School by Level of Education, by Single Year of Age, by Sex and by Province**

Province, Age and Sex	Total Number of Persons Currently Attending School	Level of Current School Attendance				
		Primary or Less	Secondary	Post Secondary <3 years	Post Secondary 3 years	Tertiary or Higher
22	794	-	-	207	110	477
23	557	-	-	124	119	314
24	694	-	-	77	222	395
25	1 135	-	-	87	295	753
26	1 332	-	-	82	372	878
27	1 258	-	-	161	371	726
28	1 050	-	-	109	217	724
29	987	-	-	130	166	691
30+	3 228	-	-	240	363	2 625
<b>Female</b>	<b>137 780</b>	<b>59 565</b>	<b>66 539</b>	<b>3 883</b>	<b>4 266</b>	<b>3 527</b>
5	9 058	9 058	-	-	-	-
6	10 021	10 021	-	-	-	-
7	10 247	10 247	-	-	-	-
8	9 958	9 958	-	-	-	-
9	10 054	10 054	-	-	-	-
10	9 978	8 752	1 226	-	-	-
11	10 378	1 475	8 903	-	-	-
12	11 092	-	11 092	-	-	-
13	10 937	-	10 937	-	-	-
14	10 954	-	10 954	-	-	-
15	10 668	-	10 668	-	-	-
16	10 563	-	10 048	152	197	166
17	5 016	-	2 521	741	934	820
18	2 680	-	190	801	895	794
19	1 887	-	-	576	789	522
20	1 227	-	-	355	493	379
21	984	-	-	284	322	378
22	616	-	-	161	170	285
23	390	-	-	165	174	51
24	400	-	-	165	186	49
25	187	-	-	125	50	12
26	164	-	-	143	8	13
27	106	-	-	65	29	12
28	93	-	-	73	8	12
29	12	-	-	5	5	2
30+	110	-	-	72	6	32
<b>North Phyongan</b>						
<b>Both Sexes</b>	<b>605 674</b>	<b>250 589</b>	<b>291 008</b>	<b>9 502</b>	<b>15 042</b>	<b>39 533</b>
5	39 068	39 068	-	-	-	-
6	41 735	41 735	-	-	-	-
7	42 468	42 468	-	-	-	-
8	43 504	43 504	-	-	-	-
9	42 948	42 948	-	-	-	-
10	44 541	40 844	3 697	-	-	-
11	46 364	22	46 342	-	-	-

Table 24. Population 5 Years Old and Over Who Are Currently Attending School by Level of Education, by Single Year of Age, by Sex and by Province

Province, Age and Sex	Total Number of Persons Currently Attending School	Level of Current School Attendance				
		Primary or Less	Secondary	Post Secondary <3 years	Post Secondary 3 years	Tertiary or Higher
12	49 199	-	49 199	-	-	-
13	48 979	-	48 979	-	-	-
14	48 973	-	48 973	-	-	-
15	47 381	-	47 381	-	-	-
16	45 185	-	43 757	184	392	852
17	12 304	-	2 645	1 658	3 127	4 874
18	10 854	-	35	1 197	3 683	5 939
19	7 854	-	-	1 699	2 066	4 089
20	4 521	-	-	1 263	531	2 727
21	2 381	-	-	599	247	1 535
22	2 285	-	-	509	381	1 395
23	4 076	-	-	437	966	2 673
24	4 319	-	-	402	1 038	2 879
25	3 956	-	-	374	781	2 801
26	3 146	-	-	277	556	2 313
27	2 295	-	-	183	348	1 764
28	1 830	-	-	199	240	1 391
29	1 215	-	-	132	163	920
30+	4 293	-	-	389	523	3 381
Male	310 021	128 162	148 442	4 803	8 288	20 326
5	20 020	20 020	-	-	-	-
6	21 266	21 266	-	-	-	-
7	21 670	21 670	-	-	-	-
8	22 284	22 284	-	-	-	-
9	21 997	21 997	-	-	-	-
10	22 874	20 914	1 960	-	-	-
11	23 804	11	23 793	-	-	-
12	25 201	-	25 201	-	-	-
13	25 128	-	25 128	-	-	-
14	25 117	-	25 117	-	-	-
15	24 236	-	24 236	-	-	-
16	22 341	-	21 927	73	96	245
17	4 624	-	1 064	839	1 200	1 521
18	4 292	-	16	560	1 505	2 211
19	3 376	-	-	798	934	1 644
20	2 052	-	-	544	224	1 284
21	1 158	-	-	277	124	757
22	1 433	-	-	277	273	883
23	2 628	-	-	222	711	1 695
24	2 933	-	-	180	769	1 984
25	2 756	-	-	206	694	1 856
26	2 117	-	-	145	529	1 443
27	1 603	-	-	119	339	1 145
28	1 199	-	-	121	223	855
29	850	-	-	98	157	595
30+	3 062	-	-	344	510	2 208

**Table 24. Population 5 Years Old and Over Who Are Currently Attending School by Level of Education, by Single Year of Age, by Sex and by Province**

Province, Age and Sex	Total Number of Persons Currently Attending School	Level of Current School Attendance				
		Primary or Less	Secondary	Post Secondary <3 years	Post Secondary 3 years	Tertiary or Higher
<b>Female</b>	<b>295 653</b>	<b>122 427</b>	<b>142 566</b>	<b>4 699</b>	<b>6 754</b>	<b>19 207</b>
5	19 048	19 048	-	-	-	-
6	20 469	20 469	-	-	-	-
7	20 798	20 798	-	-	-	-
8	21 220	21 220	-	-	-	-
9	20 951	20 951	-	-	-	-
10	21 667	19 930	1 737	-	-	-
11	22 560	11	22 549	-	-	-
12	23 998	-	23 998	-	-	-
13	23 851	-	23 851	-	-	-
14	23 856	-	23 856	-	-	-
15	23 145	-	23 145	-	-	-
16	22 844	-	21 830	111	296	607
17	7 680	-	1 581	819	1 927	3 353
18	6 562	-	19	637	2 178	3 728
19	4 478	-	-	901	1 132	2 445
20	2 469	-	-	719	307	1 443
21	1 223	-	-	322	123	778
22	852	-	-	232	108	512
23	1 448	-	-	215	255	978
24	1 386	-	-	222	269	895
25	1 200	-	-	168	87	945
26	1 029	-	-	132	27	870
27	692	-	-	64	9	619
28	631	-	-	78	17	536
29	365	-	-	34	6	325
30+	1 231	-	-	45	13	1 173
<b>South Phyongan</b>						
<b>Both Sexes</b>	<b>903 932</b>	<b>373 264</b>	<b>398 760</b>	<b>27 676</b>	<b>27 142</b>	<b>77 090</b>
5	46 623	46 623	-	-	-	-
6	58 867	58 867	-	-	-	-
7	62 669	62 669	-	-	-	-
8	64 057	64 057	-	-	-	-
9	67 640	67 640	-	-	-	-
10	63 005	58 606	4 399	-	-	-
11	63 251	14 802	48 449	-	-	-
12	67 989	-	67 989	-	-	-
13	71 541	-	71 541	-	-	-
14	70 129	-	70 129	-	-	-
15	69 116	-	69 116	-	-	-
16	69 093	-	67 056	1 123	467	447
17	22 432	-	81	8 519	5 129	8 703
18	23 305	-	-	8 388	5 532	9 385
19	15 547	-	-	2 934	3 958	8 655
20	9 453	-	-	1 396	1 869	6 188
21	5 845	-	-	853	1 016	3 976

Table 24. Population 5 Years Old and Over Who Are Currently Attending School by Level of Education, by Single Year of Age, by Sex and by Province

Province, Age and Sex	Total Number of Persons Currently Attending School	Level of Current School Attendance				
		Primary or Less	Secondary	Post Secondary <3 years	Post Secondary 3 years	Tertiary or Higher
22	5 092	-	-	630	1 063	3 399
23	4 317	-	-	609	1 321	2 387
24	4 554	-	-	461	1 341	2 752
25	4 555	-	-	331	1 144	3 080
26	5 846	-	-	348	1 204	4 294
27	5 184	-	-	296	1 028	3 860
28	5 149	-	-	397	650	4 102
29	4 376	-	-	286	323	3 767
30+	14 297	-	-	1 105	1 097	12 095
Male	478 196	190 806	203 790	10 974	14 038	58 588
5	23 556	23 556	-	-	-	-
6	30 075	30 075	-	-	-	-
7	32 010	32 010	-	-	-	-
8	32 753	32 753	-	-	-	-
9	34 664	34 664	-	-	-	-
10	32 410	30 147	2 263	-	-	-
11	32 495	7 601	24 894	-	-	-
12	34 836	-	34 836	-	-	-
13	36 634	-	36 634	-	-	-
14	35 910	-	35 910	-	-	-
15	35 406	-	35 406	-	-	-
16	34 505	-	33 806	403	117	179
17	10 496	-	41	2 932	2 019	5 504
18	10 543	-	-	3 064	1 961	5 518
19	8 280	-	-	938	1 704	5 638
20	5 188	-	-	492	984	3 712
21	3 766	-	-	258	618	2 890
22	3 483	-	-	232	671	2 580
23	2 645	-	-	237	719	1 689
24	3 348	-	-	143	801	2 404
25	4 073	-	-	188	963	2 922
26	5 461	-	-	269	1 096	4 096
27	4 762	-	-	258	855	3 649
28	4 578	-	-	352	491	3 735
29	3 947	-	-	263	201	3 483
30+	12 372	-	-	945	838	10 589
Female	425 736	182 458	194 970	16 702	13 104	18 502
5	23 067	23 067	-	-	-	-
6	28 792	28 792	-	-	-	-
7	30 659	30 659	-	-	-	-
8	31 304	31 304	-	-	-	-
9	32 976	32 976	-	-	-	-
10	30 595	28 459	2 136	-	-	-
11	30 756	7 201	23 555	-	-	-
12	33 153	-	33 153	-	-	-

**Table 24. Population 5 Years Old and Over Who Are Currently Attending School by Level of Education, by Single Year of Age, by Sex and by Province**

Province, Age and Sex	Total Number of Persons Currently Attending School	Level of Current School Attendance				
		Primary or Less	Secondary	Post Secondary <3 years	Post Secondary 3 years	Tertiary or Higher
13	34 907	-	34 907	-	-	-
14	34 219	-	34 219	-	-	-
15	33 710	-	33 710	-	-	-
16	34 588	-	33 250	720	350	268
17	11 936	-	40	5 587	3 110	3 199
18	12 762	-	-	5 324	3 571	3 867
19	7 267	-	-	1 996	2 254	3 017
20	4 265	-	-	904	885	2 476
21	2 079	-	-	595	398	1 086
22	1 609	-	-	398	392	819
23	1 672	-	-	372	602	698
24	1 206	-	-	318	540	348
25	482	-	-	143	181	158
26	385	-	-	79	108	198
27	422	-	-	38	173	211
28	571	-	-	45	159	367
29	429	-	-	23	122	284
30+	1 925	-	-	160	259	1 506
<b>North Hwanghae</b>						
<b>Both Sexes</b>	<b>483 704</b>	<b>202 640</b>	<b>230 848</b>	<b>5 353</b>	<b>10 775</b>	<b>34 088</b>
5	28 836	28 836	-	-	-	-
6	32 267	32 267	-	-	-	-
7	34 251	34 251	-	-	-	-
8	34 788	34 788	-	-	-	-
9	35 670	35 670	-	-	-	-
10	36 443	36 443	-	-	-	-
11	37 640	385	37 255	-	-	-
12	40 033	-	40 033	-	-	-
13	39 798	-	39 798	-	-	-
14	37 565	-	37 565	-	-	-
15	38 334	-	38 334	-	-	-
16	38 577	-	37 826	100	363	288
17	7 065	-	37	1 258	1 675	4 095
18	8 224	-	-	2 778	1 479	3 967
19	5 168	-	-	407	972	3 789
20	3 744	-	-	218	440	3 086
21	2 789	-	-	115	340	2 334
22	1 994	-	-	61	389	1 544
23	1 747	-	-	66	636	1 045
24	2 212	-	-	41	740	1 431
25	2 188	-	-	31	601	1 556
26	2 706	-	-	47	642	2 017
27	2 304	-	-	41	474	1 789
28	2 126	-	-	31	404	1 691
29	1 482	-	-	28	321	1 133
30+	5 753	-	-	131	1 299	4 323

Table 24. Population 5 Years Old and Over Who Are Currently Attending School by Level of Education, by Single Year of Age, by Sex and by Province

Province, Age and Sex	Total Number of Persons Currently Attending School	Level of Current School Attendance				
		Primary or Less	Secondary	Post Secondary <3 years	Post Secondary 3 years	Tertiary or Higher
Male	252 658	103 303	117 566	2 407	7 212	22 170
5	14 716	14 716	-	-	-	-
6	16 389	16 389	-	-	-	-
7	17 384	17 384	-	-	-	-
8	17 770	17 770	-	-	-	-
9	18 182	18 182	-	-	-	-
10	18 656	18 656	-	-	-	-
11	19 275	206	19 069	-	-	-
12	20 352	-	20 352	-	-	-
13	20 343	-	20 343	-	-	-
14	19 229	-	19 229	-	-	-
15	19 562	-	19 562	-	-	-
16	19 206	-	18 991	46	77	92
17	3 942	-	20	589	1 011	2 322
18	4 342	-	-	1 148	911	2 283
19	2 896	-	-	162	569	2 165
20	2 042	-	-	72	243	1 727
21	1 442	-	-	42	179	1 221
22	1 127	-	-	31	242	854
23	1 102	-	-	30	495	577
24	1 683	-	-	15	596	1 072
25	1 757	-	-	20	484	1 253
26	2 303	-	-	41	507	1 755
27	1 952	-	-	33	373	1 546
28	1 791	-	-	29	284	1 478
29	1 167	-	-	26	200	941
30+	4 048	-	-	123	1 041	2 884
Female	231 046	99 337	113 282	2 946	3 563	11 918
5	14 120	14 120	-	-	-	-
6	15 878	15 878	-	-	-	-
7	16 867	16 867	-	-	-	-
8	17 018	17 018	-	-	-	-
9	17 488	17 488	-	-	-	-
10	17 787	17 787	-	-	-	-
11	18 365	179	18 186	-	-	-
12	19 681	-	19 681	-	-	-
13	19 455	-	19 455	-	-	-
14	18 336	-	18 336	-	-	-
15	18 772	-	18 772	-	-	-
16	19 371	-	18 835	54	286	196
17	3 123	-	17	669	664	1 773
18	3 882	-	-	1 630	568	1 684
19	2 272	-	-	245	403	1 624
20	1 702	-	-	146	197	1 359
21	1 347	-	-	73	161	1 113
22	867	-	-	30	147	690

Table 24. Population 5 Years Old and Over Who Are Currently Attending School by Level of Education, by Single Year of Age, by Sex and by Province

Province, Age and Sex	Total Number of Persons Currently Attending School	Level of Current School Attendance				
		Primary or Less	Secondary	Post Secondary <3 years	Post Secondary 3 years	Tertiary or Higher
23	645	-	-	36	141	468
24	529	-	-	26	144	359
25	431	-	-	11	117	303
26	403	-	-	6	135	262
27	352	-	-	8	101	243
28	335	-	-	2	120	213
29	315	-	-	2	121	192
30+	1 705	-	-	8	258	1 439
<b>South Hwanghae</b>						
<b>Both Sexes</b>	<b>533 535</b>	<b>229 375</b>	<b>264 463</b>	<b>6 559</b>	<b>10 977</b>	<b>22 161</b>
5	29 385	29 385	-	-	-	-
6	36 551	36 551	-	-	-	-
7	36 632	36 632	-	-	-	-
8	39 865	39 865	-	-	-	-
9	43 361	43 361	-	-	-	-
10	42 567	38 086	4 481	-	-	-
11	44 321	5 495	38 826	-	-	-
12	47 158	-	47 158	-	-	-
13	44 830	-	44 830	-	-	-
14	43 204	-	43 204	-	-	-
15	42 032	-	42 032	-	-	-
16	38 736	-	37 883	289	125	439
17	13 571	-	5 738	2 535	2 106	3 192
18	8 145	-	311	2 098	2 241	3 495
19	6 324	-	-	813	2 044	3 467
20	3 182	-	-	158	627	2 397
21	1 281	-	-	55	231	995
22	1 071	-	-	62	251	758
23	1 057	-	-	74	253	730
24	1 489	-	-	54	589	846
25	1 851	-	-	57	636	1 158
26	1 785	-	-	50	589	1 146
27	1 564	-	-	67	445	1 052
28	1 240	-	-	57	326	857
29	859	-	-	29	197	633
30+	1 474	-	-	161	317	996
<b>Male</b>	<b>279 368</b>	<b>117 583</b>	<b>136 318</b>	<b>3 552</b>	<b>6 927</b>	<b>14 988</b>
5	14 931	14 931	-	-	-	-
6	18 692	18 692	-	-	-	-
7	18 726	18 726	-	-	-	-
8	20 403	20 403	-	-	-	-
9	22 279	22 279	-	-	-	-
10	21 881	19 659	2 222	-	-	-
11	22 714	2 893	19 821	-	-	-
12	24 177	-	24 177	-	-	-



Table 24. Population 5 Years Old and Over Who Are Currently Attending School by Level of Education, by Single Year of Age, by Sex and by Province

Province, Age and Sex	Total Number of Persons Currently Attending School	Level of Current School Attendance				
		Primary or Less	Secondary	Post Secondary <3 years	Post Secondary 3 years	Tertiary or Higher
13	22 925	-	22 925	-	-	-
14	22 176	-	22 176	-	-	-
15	21 565	-	21 565	-	-	-
16	19 957	-	19 486	156	84	231
17	7 642	-	3 742	1 347	971	1 582
18	3 954	-	204	1 012	1 000	1 738
19	3 067	-	-	297	932	1 838
20	2 000	-	-	108	317	1 575
21	790	-	-	42	163	585
22	736	-	-	54	196	486
23	856	-	-	68	222	566
24	1 360	-	-	49	559	752
25	1 776	-	-	56	620	1 100
26	1 744	-	-	50	589	1 105
27	1 523	-	-	67	436	1 020
28	1 228	-	-	57	326	845
29	840	-	-	29	197	614
30+	1 426	-	-	160	315	951
Female	254 167	111 792	128 145	3 007	4 050	7 173
5	14 454	14 454	-	-	-	-
6	17 859	17 859	-	-	-	-
7	17 906	17 906	-	-	-	-
8	19 462	19 462	-	-	-	-
9	21 082	21 082	-	-	-	-
10	20 686	18 427	2 259	-	-	-
11	21 607	2 602	19 005	-	-	-
12	22 981	-	22 981	-	-	-
13	21 905	-	21 905	-	-	-
14	21 028	-	21 028	-	-	-
15	20 467	-	20 467	-	-	-
16	18 779	-	18 397	133	41	208
17	5 929	-	1 996	1 188	1 135	1 610
18	4 191	-	107	1 086	1 241	1 757
19	3 257	-	-	516	1 112	1 629
20	1 182	-	-	50	310	822
21	491	-	-	13	68	410
22	335	-	-	8	55	272
23	201	-	-	6	31	164
24	129	-	-	5	30	94
25	75	-	-	1	16	58
26	41	-	-	-	-	41
27	41	-	-	-	9	32
28	12	-	-	-	-	12
29	19	-	-	-	-	19
30+	48	-	-	1	2	45

**Table 24. Population 5 Years Old and Over Who Are Currently Attending School by Level of Education, by Single Year of Age, by Sex and by Province**

Province, Age and Sex	Total Number of Persons Currently Attending School	Level of Current School Attendance				
		Primary or Less	Secondary	Post Secondary <3 years	Post Secondary 3 years	Tertiary or Higher
<b>Pyongyang</b>						
<b>Both Sexes</b>	<b>782 910</b>	<b>291 271</b>	<b>320 001</b>	<b>29 739</b>	<b>25 116</b>	<b>116 783</b>
5	41 455	41 455	-	-	-	-
6	49 540	49 540	-	-	-	-
7	52 127	52 127	-	-	-	-
8	51 684	51 684	-	-	-	-
9	51 997	51 997	-	-	-	-
10	50 076	40 696	9 380	-	-	-
11	51 651	3 772	47 879	-	-	-
12	54 000	-	54 000	-	-	-
13	54 118	-	54 118	-	-	-
14	52 804	-	52 804	-	-	-
15	52 072	-	52 072	-	-	-
16	52 275	-	49 647	821	725	1 082
17	23 744	-	91	8 413	4 616	10 624
18	21 460	-	10	5 009	5 274	11 167
19	17 753	-	-	3 264	3 012	11 477
20	14 423	-	-	2 145	1 110	11 168
21	11 657	-	-	1 352	592	9 713
22	8 305	-	-	1 036	837	6 432
23	8 689	-	-	1 130	1 323	6 236
24	12 023	-	-	1 233	1 481	9 309
25	12 380	-	-	804	1 271	10 305
26	10 570	-	-	849	1 217	8 504
27	7 018	-	-	632	982	5 404
28	6 282	-	-	542	835	4 905
29	4 022	-	-	365	507	3 150
30+	10 785	-	-	2 144	1 334	7 307
<b>Male</b>	<b>423 829</b>	<b>149 025</b>	<b>162 694</b>	<b>13 123</b>	<b>11 845</b>	<b>87 142</b>
5	21 218	21 218	-	-	-	-
6	25 173	25 173	-	-	-	-
7	26 549	26 549	-	-	-	-
8	26 335	26 335	-	-	-	-
9	26 598	26 598	-	-	-	-
10	25 751	21 020	4 731	-	-	-
11	26 485	2 132	24 353	-	-	-
12	27 584	-	27 584	-	-	-
13	27 605	-	27 605	-	-	-
14	26 803	-	26 803	-	-	-
15	26 510	-	26 510	-	-	-
16	26 173	-	25 047	278	256	592
17	11 609	-	52	3 652	1 657	6 248
18	10 053	-	9	1 979	1 706	6 359
19	8 921	-	-	1 318	1 118	6 485
20	7 511	-	-	800	419	6 292
21	6 915	-	-	551	302	6 062

Table 24. Population 5 Years Old and Over Who Are Currently Attending School by Level of Education, by Single Year of Age, by Sex and by Province

Province, Age and Sex	Total Number of Persons Currently Attending School	Level of Current School Attendance				
		Primary or Less	Secondary	Post Secondary <3 years	Post Secondary 3 years	Tertiary or Higher
22	5 643	-	-	435	337	4 871
23	5 920	-	-	491	420	5 009
24	9 208	-	-	525	586	8 097
25	10 411	-	-	306	694	9 411
26	9 357	-	-	394	1 032	7 931
27	6 485	-	-	432	929	5 124
28	5 837	-	-	330	782	4 725
29	3 768	-	-	221	464	3 083
30+	9 407	-	-	1 411	1 143	6 853
Female	359 081	142 246	157 307	16 616	13 271	29 641
5	20 237	20 237	-	-	-	-
6	24 367	24 367	-	-	-	-
7	25 578	25 578	-	-	-	-
8	25 349	25 349	-	-	-	-
9	25 399	25 399	-	-	-	-
10	24 325	19 676	4 649	-	-	-
11	25 166	1 640	23 526	-	-	-
12	26 416	-	26 416	-	-	-
13	26 513	-	26 513	-	-	-
14	26 001	-	26 001	-	-	-
15	25 562	-	25 562	-	-	-
16	26 102	-	24 600	543	469	490
17	12 135	-	39	4 761	2 959	4 376
18	11 407	-	1	3 030	3 568	4 808
19	8 832	-	-	1 946	1 894	4 992
20	6 912	-	-	1 345	691	4 876
21	4 742	-	-	801	290	3 651
22	2 662	-	-	601	500	1 561
23	2 769	-	-	639	903	1 227
24	2 815	-	-	708	895	1 212
25	1 969	-	-	498	577	894
26	1 213	-	-	455	185	573
27	533	-	-	200	53	280
28	445	-	-	212	53	180
29	254	-	-	144	43	67
30+	1 378	-	-	733	191	454

Note: Includes all individuals living in private households and institutional living quarters.

Table 25. Population 5 Years Old and Over Who Are Currently Attending School by Level of Education, by Single Year of Age, by Sex and by Urban-Rural

Urban-rural, Age and Sex	Total Number of Persons Currently Attending School	Level of Current School Attendance				
		Primary or Less	Secondary	Post Secondary <3 years	Post Secondary 3 years	Tertiary or Higher
<b>All Areas</b>						
<b>Both Sexes</b>	<b>5 385 407</b>	<b>2 184 608</b>	<b>2 474 033</b>	<b>133 587</b>	<b>156 383</b>	<b>436 796</b>
5	305 336	305 336	-	-	-	-
6	357 518	357 518	-	-	-	-
7	373 288	373 288	-	-	-	-
8	378 690	378 690	-	-	-	-
9	387 676	387 676	-	-	-	-
10	381 487	341 762	39 725	-	-	-
11	392 819	40 316	352 503	-	-	-
12	419 023	22	419 001	-	-	-
13	417 718	-	417 718	-	-	-
14	410 079	-	410 079	-	-	-
15	404 868	-	404 868	-	-	-
16	397 656	-	384 525	4 337	4 129	4 665
17	151 277	-	42 775	35 161	26 515	46 826
18	112 646	-	2 818	30 136	28 890	50 802
19	83 577	-	21	15 398	20 766	47 392
20	54 989	-	-	8 826	8 885	37 278
21	36 816	-	-	5 617	5 146	26 053
22	28 426	-	-	4 324	5 157	18 945
23	27 774	-	-	3 820	6 921	17 033
24	33 543	-	-	3 690	8 098	21 755
25	35 765	-	-	2 923	7 298	25 544
26	36 811	-	-	3 025	7 573	26 213
27	30 341	-	-	2 560	6 492	21 289
28	27 669	-	-	2 409	5 188	20 072
29	21 427	-	-	1 867	3 657	15 903
30+	78 188	-	-	9 494	11 668	57 026
<b>Male</b>	<b>2 841 006</b>	<b>1 117 402</b>	<b>1 263 783</b>	<b>60 484</b>	<b>85 241</b>	<b>314 096</b>
5	155 662	155 662	-	-	-	-
6	182 301	182 301	-	-	-	-
7	190 305	190 305	-	-	-	-
8	193 738	193 738	-	-	-	-
9	198 514	198 514	-	-	-	-
10	196 057	175 831	20 226	-	-	-
11	201 320	21 040	180 280	-	-	-
12	214 345	11	214 334	-	-	-
13	213 711	-	213 711	-	-	-
14	209 741	-	209 741	-	-	-
15	207 174	-	207 174	-	-	-
16	199 226	-	193 966	1 697	1 495	2 068
17	74 551	-	22 859	14 462	10 707	26 523
18	52 605	-	1 479	11 713	11 107	28 306
19	42 336	-	13	5 803	8 587	27 933
20	28 950	-	-	3 165	3 722	22 063
21	20 631	-	-	2 163	2 452	16 016
22	17 873	-	-	2 059	2 709	13 105

Table 25. Population 5 Years Old and Over Who Are Currently Attending School by Level of Education, by Single Year of Age, by Sex and by Urban-Rural

Urban-rural, Age and Sex	Total Number of Persons Currently Attending School	Level of Current School Attendance				
		Primary or Less	Secondary	Post Secondary <3 years	Post Secondary 3 years	Tertiary or Higher
23	18 013	-	-	1 811	3 714	12 488
24	24 881	-	-	1 694	5 147	18 040
25	30 039	-	-	1 615	5 812	22 612
26	32 419	-	-	1 912	6 810	23 697
27	27 235	-	-	1 924	5 842	19 469
28	24 704	-	-	1 779	4 560	18 365
29	19 240	-	-	1 490	3 085	14 665
30+	65 435	-	-	7 197	9 492	48 746
<b>Female</b>	<b>2 544 401</b>	<b>1 067 206</b>	<b>1 210 250</b>	<b>73 103</b>	<b>71 142</b>	<b>122 700</b>
5	149 674	149 674	-	-	-	-
6	175 217	175 217	-	-	-	-
7	182 983	182 983	-	-	-	-
8	184 952	184 952	-	-	-	-
9	189 162	189 162	-	-	-	-
10	185 430	165 931	19 499	-	-	-
11	191 499	19 276	172 223	-	-	-
12	204 678	11	204 667	-	-	-
13	204 007	-	204 007	-	-	-
14	200 338	-	200 338	-	-	-
15	197 694	-	197 694	-	-	-
16	198 430	-	190 559	2 640	2 634	2 597
17	76 726	-	19 916	20 699	15 808	20 303
18	60 041	-	1 339	18 423	17 783	22 496
19	41 241	-	8	9 595	12 179	19 459
20	26 039	-	-	5 661	5 163	15 215
21	16 185	-	-	3 454	2 694	10 037
22	10 553	-	-	2 265	2 448	5 840
23	9 761	-	-	2 009	3 207	4 545
24	8 662	-	-	1 996	2 951	3 715
25	5 726	-	-	1 308	1 486	2 932
26	4 392	-	-	1 113	763	2 516
27	3 106	-	-	636	650	1 820
28	2 965	-	-	630	628	1 707
29	2 187	-	-	377	572	1 238
30+	12 753	-	-	2 297	2 176	8 280
<b>Urban</b>						
<b>Both Sexes</b>	<b>3 288 138</b>	<b>1 266 670</b>	<b>1 435 239</b>	<b>99 442</b>	<b>117 160</b>	<b>369 627</b>
5	175 655	175 655	-	-	-	-
6	210 810	210 810	-	-	-	-
7	220 135	220 135	-	-	-	-
8	218 708	218 708	-	-	-	-
9	222 531	222 531	-	-	-	-
10	221 373	195 184	26 189	-	-	-
11	226 734	23 627	203 107	-	-	-
12	242 656	20	242 636	-	-	-
13	242 036	-	242 036	-	-	-

Table 25. Population 5 Years Old and Over Who Are Currently Attending School by Level of Education, by Single Year of Age, by Sex and by Urban-Rural

Urban-rural, Age and Sex	Total Number of Persons Currently Attending School	Level of Current School Attendance				
		Primary or Less	Secondary	Post Secondary <3 years	Post Secondary 3 years	Tertiary or Higher
14	235 505	-	235 505	-	-	-
15	232 594	-	232 594	-	-	-
16	236 779	-	226 508	3 141	3 093	4 037
17	111 282	-	24 967	25 339	20 618	40 358
18	91 201	-	1 683	22 377	22 464	44 677
19	69 042	-	14	11 891	15 535	41 602
20	45 773	-	-	6 858	6 659	32 256
21	31 075	-	-	4 256	3 954	22 865
22	23 592	-	-	3 284	3 897	16 411
23	22 637	-	-	2 865	5 242	14 530
24	27 605	-	-	2 904	6 131	18 570
25	29 235	-	-	2 206	5 365	21 664
26	29 423	-	-	2 248	5 205	21 970
27	23 614	-	-	1 876	4 464	17 274
28	21 575	-	-	1 769	3 563	16 243
29	15 845	-	-	1 367	2 476	12 002
30+	60 723	-	-	7 061	8 494	45 168
Male	1 756 186	650 025	735 340	44 724	62 344	263 753
5	89 325	89 325	-	-	-	-
6	107 462	107 462	-	-	-	-
7	112 292	112 292	-	-	-	-
8	112 066	112 066	-	-	-	-
9	114 553	114 553	-	-	-	-
10	115 451	101 911	13 540	-	-	-
11	117 151	12 407	104 744	-	-	-
12	124 697	9	124 688	-	-	-
13	123 935	-	123 935	-	-	-
14	120 397	-	120 397	-	-	-
15	119 262	-	119 262	-	-	-
16	118 694	-	114 413	1 269	1 128	1 884
17	55 946	-	13 477	10 753	8 499	23 217
18	43 790	-	875	8 847	8 831	25 237
19	35 766	-	9	4 399	6 341	25 017
20	24 496	-	-	2 438	2 688	19 370
21	17 579	-	-	1 611	1 811	14 157
22	14 698	-	-	1 473	1 964	11 261
23	14 388	-	-	1 280	2 668	10 440
24	20 273	-	-	1 259	3 788	15 226
25	24 420	-	-	1 174	4 153	19 093
26	25 655	-	-	1 348	4 598	19 709
27	20 968	-	-	1 344	3 964	15 660
28	19 086	-	-	1 251	3 090	14 745
29	13 979	-	-	1 050	2 019	10 910
30+	49 857	-	-	5 228	6 802	37 827
Female	1 531 952	616 645	699 899	54 718	54 816	105 874
5	86 330	86 330	-	-	-	-
6	103 348	103 348	-	-	-	-

Table 25. Population 5 Years Old and Over Who Are Currently Attending School by Level of Education, by Single Year of Age, by Sex and by Urban-Rural

Urban-rural, Age and Sex	Total Number of Persons Currently Attending School	Level of Current School Attendance				
		Primary or Less	Secondary	Post Secondary <3 years	Post Secondary 3 years	Tertiary or Higher
7	107 843	107 843	-	-	-	-
8	106 642	106 642	-	-	-	-
9	107 978	107 978	-	-	-	-
10	105 922	93 273	12 649	-	-	-
11	109 583	11 220	98 363	-	-	-
12	117 959	11	117 948	-	-	-
13	118 101	-	118 101	-	-	-
14	115 108	-	115 108	-	-	-
15	113 332	-	113 332	-	-	-
16	118 085	-	112 095	1 872	1 965	2 153
17	55 336	-	11 490	14 586	12 119	17 141
18	47 411	-	808	13 530	13 633	19 440
19	33 276	-	5	7 492	9 194	16 585
20	21 277	-	-	4 420	3 971	12 886
21	13 496	-	-	2 645	2 143	8 708
22	8 894	-	-	1 811	1 933	5 150
23	8 249	-	-	1 585	2 574	4 090
24	7 332	-	-	1 645	2 343	3 344
25	4 815	-	-	1 032	1 212	2 571
26	3 768	-	-	900	607	2 261
27	2 646	-	-	532	500	1 614
28	2 489	-	-	518	473	1 498
29	1 866	-	-	317	457	1 092
30+	10 866	-	-	1 833	1 692	7 341
<b>Rural</b>						
<b>Both Sexes</b>	<b>2 097 269</b>	<b>917 938</b>	<b>1 038 794</b>	<b>34 145</b>	<b>39 223</b>	<b>67 169</b>
5	129 681	129 681	-	-	-	-
6	146 708	146 708	-	-	-	-
7	153 153	153 153	-	-	-	-
8	159 982	159 982	-	-	-	-
9	165 145	165 145	-	-	-	-
10	160 114	146 578	13 536	-	-	-
11	166 085	16 689	149 396	-	-	-
12	176 367	2	176 365	-	-	-
13	175 682	-	175 682	-	-	-
14	174 574	-	174 574	-	-	-
15	172 274	-	172 274	-	-	-
16	160 877	-	158 017	1 196	1 036	628
17	39 995	-	17 808	9 822	5 897	6 468
18	21 445	-	1 135	7 759	6 426	6 125
19	14 535	-	7	3 507	5 231	5 790
20	9 216	-	-	1 968	2 226	5 022
21	5 741	-	-	1 361	1 192	3 188
22	4 834	-	-	1 040	1 260	2 534
23	5 137	-	-	955	1 679	2 503
24	5 938	-	-	786	1 967	3 185
25	6 530	-	-	717	1 933	3 880

Table 25. Population 5 Years Old and Over Who Are Currently Attending School by Level of Education, by Single Year of Age, by Sex and by Urban-Rural

Urban-rural, Age and Sex	Total Number of Persons Currently Attending School	Level of Current School Attendance				
		Primary or Less	Secondary	Post Secondary <3 years	Post Secondary 3 years	Tertiary or Higher
26	7 388	-	-	777	2 368	4 243
27	6 727	-	-	684	2 028	4 015
28	6 094	-	-	640	1 625	3 829
29	5 582	-	-	500	1 181	3 901
30+	17 465	-	-	2 433	3 174	11 858
Male	1 084 820	467 377	528 443	15 760	22 897	50 343
5	66 337	66 337	-	-	-	-
6	74 839	74 839	-	-	-	-
7	78 013	78 013	-	-	-	-
8	81 672	81 672	-	-	-	-
9	83 961	83 961	-	-	-	-
10	80 606	73 920	6 686	-	-	-
11	84 169	8 633	75 536	-	-	-
12	89 648	2	89 646	-	-	-
13	89 776	-	89 776	-	-	-
14	89 344	-	89 344	-	-	-
15	87 912	-	87 912	-	-	-
16	80 532	-	79 553	428	367	184
17	18 605	-	9 382	3 709	2 208	3 306
18	8 815	-	604	2 866	2 276	3 069
19	6 570	-	4	1 404	2 246	2 916
20	4 454	-	-	727	1 034	2 693
21	3 052	-	-	552	641	1 859
22	3 175	-	-	586	745	1 844
23	3 625	-	-	531	1 046	2 048
24	4 608	-	-	435	1 359	2 814
25	5 619	-	-	441	1 659	3 519
26	6 764	-	-	564	2 212	3 988
27	6 267	-	-	580	1 878	3 809
28	5 618	-	-	528	1 470	3 620
29	5 261	-	-	440	1 066	3 755
30+	15 578	-	-	1 969	2 690	10 919
Female	1 012 449	450 561	510 351	18 385	16 326	16 826
5	63 344	63 344	-	-	-	-
6	71 869	71 869	-	-	-	-
7	75 140	75 140	-	-	-	-
8	78 310	78 310	-	-	-	-
9	81 184	81 184	-	-	-	-
10	79 508	72 658	6 850	-	-	-
11	81 916	8 056	73 860	-	-	-
12	86 719	-	86 719	-	-	-
13	85 906	-	85 906	-	-	-
14	85 230	-	85 230	-	-	-
15	84 362	-	84 362	-	-	-
16	80 345	-	78 464	768	669	444
17	21 390	-	8 426	6 113	3 689	3 162



**Table 25. Population 5 Years Old and Over Who Are Currently Attending School by Level of Education, by Single Year of Age, by Sex and by Urban-Rural**

Urban-rural, Age and Sex	Total Number of Persons Currently Attending School	Level of Current School Attendance				
		Primary or Less	Secondary	Post Secondary <3 years	Post Secondary 3 years	Tertiary or Higher
18	12 630	-	531	4 893	4 150	3 056
19	7 965	-	3	2 103	2 985	2 874
20	4 762	-	-	1 241	1 192	2 329
21	2 689	-	-	809	551	1 329
22	1 659	-	-	454	515	690
23	1 512	-	-	424	633	455
24	1 330	-	-	351	608	371
25	911	-	-	276	274	361
26	624	-	-	213	156	255
27	460	-	-	104	150	206
28	476	-	-	112	155	209
29	321	-	-	60	115	146
30+	1 887	-	-	464	484	939

Note: Includes all individuals living in private households and institutional living quarters.

Table 26. Population 5 Years Old and Over by Highest Educational Attainment, by 5-year Age Group and by Sex

Sex and Age	Total	None	Pre-School or Primary	Secondary	<3 years Post Secondary	3 years Post Secondary	Tertiary or Higher
<b>Both Sexes</b>	<b>22 342 192</b>	<b>754 490</b>	<b>4 497 206</b>	<b>13 277 533</b>	<b>647 782</b>	<b>1 185 570</b>	<b>1 979 611</b>
5-9	1 846 785	682 208	1 164 577	-	-	-	-
10-14	2 021 350	93	2 021 257	-	-	-	-
15 - 19	2 052 342	179	835 457	1 169 635	35 894	8 112	3 065
20 - 24	1 841 400	217	306	1 505 752	106 110	134 218	94 797
25 - 29	1 737 185	172	346	1 384 117	57 446	113 594	181 510
30 - 34	1 680 272	136	310	1 311 496	48 146	130 090	190 094
35 - 39	2 214 929	150	323	1 682 069	63 945	174 954	293 488
40 - 44	2 015 514	133	302	1 517 761	54 154	157 844	285 320
45 - 49	1 559 527	129	289	1 168 519	44 623	111 267	234 700
50 - 54	1 315 101	144	405	914 362	42 489	117 553	240 148
55 - 59	902 876	263	1 659	636 859	61 698	73 649	128 748
60 - 64	1 058 263	1 433	26 225	734 772	78 258	87 228	130 347
65 - 69	913 304	8 042	119 392	592 031	32 734	51 184	109 921
70 - 74	662 627	17 091	157 047	392 458	14 009	20 023	61 999
75 - 79	335 467	19 880	100 033	183 348	6 232	5 014	20 960
80+	185 250	24 220	69 278	84 354	2 044	840	4 514
<b>Male</b>	<b>10 849 665</b>	<b>356 210</b>	<b>2 139 591</b>	<b>6 170 293</b>	<b>322 806</b>	<b>645 253</b>	<b>1 215 512</b>
5-9	943 048	347 687	595 361	-	-	-	-
10-14	1 035 282	51	1 035 231	-	-	-	-
15 - 19	1 050 113	105	425 728	600 099	19 355	4 053	773
20 - 24	941 017	116	137	744 703	64 299	84 861	46 901
25 - 29	887 573	102	206	694 828	21 602	61 544	109 291
30 - 34	853 276	67	157	659 834	19 981	70 365	102 872
35 - 39	1 118 391	72	144	794 557	29 574	98 875	195 169
40 - 44	1 005 140	53	126	702 402	27 458	84 141	190 960
45 - 49	766 054	72	118	545 017	24 128	57 385	139 334
50 - 54	637 737	65	169	447 083	21 502	53 714	115 204
55 - 59	423 625	68	299	278 922	28 307	39 823	76 206
60 - 64	476 727	215	4 605	292 682	37 862	45 812	95 551
65 - 69	379 456	1 416	22 800	229 269	18 161	28 790	79 020
70 - 74	228 286	2 383	31 507	128 540	7 287	12 573	45 996
75 - 79	79 231	2 012	15 562	41 200	2 560	2 878	15 019
80+	24 709	1 726	7 441	11 157	730	439	3 216
<b>Female</b>	<b>11 492 527</b>	<b>398 280</b>	<b>2 357 615</b>	<b>7 107 240</b>	<b>324 976</b>	<b>540 317</b>	<b>764 099</b>
5-9	903 737	334 521	569 216	-	-	-	-
10-14	986 068	42	986 026	-	-	-	-
15 - 19	1 002 229	74	409 729	569 536	16 539	4 059	2 292
20 - 24	900 383	101	169	761 049	41 811	49 357	47 896
25 - 29	849 612	70	140	689 289	35 844	52 050	72 219
30 - 34	826 996	69	153	651 662	28 165	59 725	87 222
35 - 39	1 096 538	78	179	887 512	34 371	76 079	98 319
40 - 44	1 010 374	80	176	815 359	26 696	73 703	94 360
45 - 49	793 473	57	171	623 502	20 495	53 882	95 366
50 - 54	677 364	79	236	467 279	20 987	63 839	124 944
55 - 59	479 251	195	1 360	357 937	33 391	33 826	52 542
60 - 64	581 536	1 218	21 620	442 090	40 396	41 416	34 796
65 - 69	533 848	6 626	96 592	362 762	14 573	22 394	30 901

**Table 26. Population 5 Years Old and Over by Highest Educational Attainment, by 5-year Age Group and by Sex**

<b>Sex and Age</b>	<b>Total</b>	<b>None</b>	<b>Pre-School or Primary</b>	<b>Secondary</b>	<b>&lt;3 years Post Secondary</b>	<b>3 years Post Secondary</b>	<b>Tertiary or Higher</b>
70 - 74	434 341	14 708	125 540	263 918	6 722	7 450	16 003
75 - 79	256 236	17 868	84 471	142 148	3 672	2 136	5 941
80+	160 541	22 494	61 837	73 197	1 314	401	1 298

*Note: Includes all individuals living in private households, institutional living quarters and military camps.*

Table 27. Population 5 Years Old and Over by Highest Educational Attainment, by 5-year Age Group and Sex, by Urban-Rural

Urban-Rural, Age and Sex	Total	Highest Educational Attainment					
		None	Pre-School or Primary	Secondary	Post Secondary <3 years	Post Secondary 3 years	Tertiary or Higher
<b>All Areas</b>							
<b>Both Sexes</b>	<b>21 639 820</b>	<b>754 490</b>	<b>4 497 206</b>	<b>12 852 654</b>	<b>562 618</b>	<b>1 073 257</b>	<b>1 899 595</b>
5-9	1 846 785	682 208	1 164 577	-	-	-	-
10-14	2 021 350	93	2 021 257	-	-	-	-
15 - 19	1 862 996	179	835 457	1 003 572	16 033	4 684	3 071
20 - 24	1 441 348	217	306	1 253 972	49 902	59 976	76 975
25 - 29	1 649 846	172	346	1 377 081	48 994	82 730	140 523
30 - 34	1 672 559	136	310	1 311 496	47 601	127 538	185 478
35 - 39	2 207 104	150	323	1 682 069	63 860	173 800	286 902
40 - 44	2 010 254	133	302	1 517 761	54 146	157 780	280 132
45 - 49	1 556 339	129	289	1 168 519	44 619	111 261	231 522
50 - 54	1 314 088	144	405	914 362	42 488	117 551	239 138
55 - 59	902 408	263	1 659	636 859	61 698	73 649	128 280
60 - 64	1 058 141	1 433	26 225	734 772	78 258	87 228	130 225
65 - 69	913 274	8 042	119 392	592 031	32 734	51 183	109 892
70 - 74	662 617	17 091	157 047	392 458	14 009	20 023	61 989
75 - 79	335 462	19 880	100 033	183 348	6 232	5 014	20 955
80+	185 249	24 220	69 278	84 354	2 044	840	4 513
<b>Male</b>	<b>10 187 316</b>	<b>356 210</b>	<b>2 139 591</b>	<b>5 775 541</b>	<b>243 978</b>	<b>534 597</b>	<b>1 137 399</b>
5-9	943 048	347 687	595 361	-	-	-	-
10-14	1 035 282	51	1 035 231	-	-	-	-
15 - 19	883 962	105	425 728	452 774	3 930	652	773
20 - 24	555 939	116	137	504 278	9 904	11 976	29 528
25 - 29	801 191	102	206	687 826	13 237	30 942	68 878
30 - 34	845 920	67	157	659 834	19 436	67 819	98 607
35 - 39	1 110 831	72	144	794 557	29 489	97 722	188 847
40 - 44	1 000 048	53	126	702 402	27 450	84 077	185 940
45 - 49	762 940	72	118	545 017	24 124	57 382	136 227
50 - 54	636 756	65	169	447 083	21 501	53 713	114 225
55 - 59	423 158	68	299	278 922	28 307	39 823	75 739
60 - 64	476 605	215	4 605	292 682	37 862	45 812	95 429
65 - 69	379 426	1 416	22 800	229 269	18 161	28 789	78 991
70 - 74	228 276	2 383	31 507	128 540	7 287	12 573	45 986
75 - 79	79 226	2 012	15 562	41 200	2 560	2 878	15 014
80+	24 708	1 726	7 441	11 157	730	439	3 215
<b>Female</b>	<b>11 452 504</b>	<b>398 280</b>	<b>2 357 615</b>	<b>7 077 113</b>	<b>318 640</b>	<b>538 660</b>	<b>762 196</b>
5-9	903 737	334 521	569 216	-	-	-	-
10-14	986 068	42	986 026	-	-	-	-
15 - 19	979 034	74	409 729	550 798	12 103	4 032	2 298
20 - 24	885 409	101	169	749 694	39 998	48 000	47 447
25 - 29	848 655	70	140	689 255	35 757	51 788	71 645
30 - 34	826 639	69	153	651 662	28 165	59 719	86 871
35 - 39	1 096 273	78	179	887 512	34 371	76 078	98 055
40 - 44	1 010 206	80	176	815 359	26 696	73 703	94 192
45 - 49	793 399	57	171	623 502	20 495	53 879	95 295
50 - 54	677 332	79	236	467 279	20 987	63 838	124 913

Table 27. Population 5 Years Old and Over by Highest Educational Attainment, by 5-year Age Group and Sex, by Urban-Rural

Urban-Rural, Age and Sex	Total	Highest Educational Attainment					
		None	Pre-School or Primary	Secondary	Post Secondary <3 years	Post Secondary 3 years	Tertiary or Higher
55 - 59	479 250	195	1 360	357 937	33 391	33 826	52 541
60 - 64	581 536	1 218	21 620	442 090	40 396	41 416	34 796
65 - 69	533 848	6 626	96 592	362 762	14 573	22 394	30 901
70 - 74	434 341	14 708	125 540	263 918	6 722	7 450	16 003
75 - 79	256 236	17 868	84 471	142 148	3 672	2 136	5 941
80+	160 541	22 494	61 837	73 197	1 314	401	1 298
<b>Urban</b>							
<b>Both Sexes</b>	<b>13 161 784</b>	<b>432 490</b>	<b>2 594 173</b>	<b>7 644 918</b>	<b>354 303</b>	<b>733 914</b>	<b>1 401 986</b>
5-9	1 074 221	397 364	676 857	-	-	-	-
10-14	1 168 423	52	1 168 371	-	-	-	-
15 - 19	1 131 912	79	485 999	631 653	9 070	3 415	1 696
20 - 24	884 212	114	164	752 832	29 891	45 880	55 331
25 - 29	1 024 997	98	195	824 612	31 869	61 943	106 280
30 - 34	1 034 546	75	188	779 494	30 120	85 101	139 568
35 - 39	1 372 573	70	183	1 003 056	41 125	114 292	213 847
40 - 44	1 233 232	69	157	887 362	32 652	105 502	207 490
45 - 49	959 811	58	158	688 269	25 925	74 799	170 602
50 - 54	822 746	54	219	540 343	25 088	81 190	175 852
55 - 59	552 813	97	766	368 891	40 572	50 035	92 452
60 - 64	640 330	573	13 415	422 428	52 547	59 127	92 240
65 - 69	559 114	3 370	63 068	354 471	21 335	35 229	81 641
70 - 74	395 860	8 045	87 770	231 983	8 801	13 452	45 809
75 - 79	198 574	9 752	56 310	109 318	4 023	3 413	15 758
80+	108 420	12 620	40 353	50 206	1 285	536	3 420
<b>Male</b>	<b>6 209 190</b>	<b>205 949</b>	<b>1 239 704</b>	<b>3 497 715</b>	<b>142 292</b>	<b>322 395</b>	<b>801 135</b>
5-9	549 145	202 297	346 848	-	-	-	-
10-14	601 684	25	601 659	-	-	-	-
15 - 19	543 694	42	248 158	291 713	2 608	488	685
20 - 24	350 183	58	74	310 748	5 847	8 751	24 705
25 - 29	500 104	49	111	420 814	7 643	20 527	50 960
30 - 34	520 674	33	99	398 020	11 355	41 239	69 928
35 - 39	695 278	34	81	484 739	17 410	59 133	133 881
40 - 44	615 179	25	70	418 812	15 304	49 712	131 256
45 - 49	469 458	30	63	327 524	13 525	33 563	94 753
50 - 54	397 004	34	90	272 081	12 326	32 442	80 031
55 - 59	256 733	31	145	164 895	16 901	23 688	51 073
60 - 64	284 780	95	2 634	169 498	22 768	26 275	63 510
65 - 69	230 165	578	11 563	134 910	10 737	17 153	55 224
70 - 74	134 204	1 044	16 227	73 439	3 988	7 395	32 111
75 - 79	46 959	848	8 088	24 125	1 453	1 752	10 693
80+	13 946	726	3 794	6 397	427	277	2 325
<b>Female</b>	<b>6 952 594</b>	<b>226 541</b>	<b>1 354 469</b>	<b>4 147 203</b>	<b>212 011</b>	<b>411 519</b>	<b>600 851</b>
5-9	525 076	195 067	330 009	-	-	-	-
10-14	566 739	27	566 712	-	-	-	-

Table 27. Population 5 Years Old and Over by Highest Educational Attainment, by 5-year Age Group and Sex, by Urban-Rural

Urban-Rural, Age and Sex	Total	Highest Educational Attainment					
		None	Pre-School or Primary	Secondary	Post Secondary <3 years	Post Secondary 3 years	Tertiary or Higher
15 - 19	588 218	37	237 841	339 940	6 462	2 927	1 011
20 - 24	534 029	56	90	442 084	24 044	37 129	30 626
25 - 29	524 893	49	84	403 798	24 226	41 416	55 320
30 - 34	513 872	42	89	381 474	18 765	43 862	69 640
35 - 39	677 295	36	102	518 317	23 715	55 159	79 966
40 - 44	618 053	44	87	468 550	17 348	55 790	76 234
45 - 49	490 353	28	95	360 745	12 400	41 236	75 849
50 - 54	425 742	20	129	268 262	12 762	48 748	95 821
55 - 59	296 080	66	621	203 996	23 671	26 347	41 379
60 - 64	355 550	478	10 781	252 930	29 779	32 852	28 730
65 - 69	328 949	2 792	51 505	219 561	10 598	18 076	26 417
70 - 74	261 656	7 001	71 543	158 544	4 813	6 057	13 698
75 - 79	151 615	8 904	48 222	85 193	2 570	1 661	5 065
80+	94 474	11 894	36 559	43 809	858	259	1 095
<b>Rural</b>							
<b>Both Sexes</b>	<b>8 478 036</b>	<b>322 000</b>	<b>1 903 033</b>	<b>5 207 736</b>	<b>208 315</b>	<b>339 343</b>	<b>497 609</b>
5-9	772 564	284 844	487 720	-	-	-	-
10-14	852 927	41	852 886	-	-	-	-
15 - 19	731 084	100	349 458	371 919	6 963	1 269	1 375
20 - 24	557 136	103	142	501 140	20 011	14 096	21 644
25 - 29	624 849	74	151	552 469	17 125	20 787	34 243
30 - 34	638 013	61	122	532 002	17 481	42 437	45 910
35 - 39	834 531	80	140	679 013	22 735	59 508	73 055
40 - 44	777 022	64	145	630 399	21 494	52 278	72 642
45 - 49	596 528	71	131	480 250	18 694	36 462	60 920
50 - 54	491 342	90	186	374 019	17 400	36 361	63 286
55 - 59	349 595	166	893	267 968	21 126	23 614	35 828
60 - 64	417 811	860	12 810	312 344	25 711	28 101	37 985
65 - 69	354 160	4 672	56 324	237 560	11 399	15 954	28 251
70 - 74	266 757	9 046	69 277	160 475	5 208	6 571	16 180
75 - 79	136 888	10 128	43 723	74 030	2 209	1 601	5 197
80+	76 829	11 600	28 925	34 148	759	304	1 093
<b>Male</b>	<b>3 978 126</b>	<b>150 261</b>	<b>899 887</b>	<b>2 277 826</b>	<b>101 686</b>	<b>212 202</b>	<b>336 264</b>
5-9	393 903	145 390	248 513	-	-	-	-
10-14	433 598	26	433 572	-	-	-	-
15 - 19	340 268	63	177 570	161 061	1 322	164	88
20 - 24	205 756	58	63	193 530	4 057	3 225	4 823
25 - 29	301 087	53	95	267 012	5 594	10 415	17 918
30 - 34	325 246	34	58	261 814	8 081	26 580	28 679
35 - 39	415 553	38	63	309 818	12 079	38 589	54 966
40 - 44	384 869	28	56	283 590	12 146	34 365	54 684
45 - 49	293 482	42	55	217 493	10 599	23 819	41 474
50 - 54	239 752	31	79	175 002	9 175	21 271	34 194
55 - 59	166 425	37	154	114 027	11 406	16 135	24 666
60 - 64	191 825	120	1 971	123 184	15 094	19 537	31 919
65 - 69	149 261	838	11 237	94 359	7 424	11 636	23 767

Table 27. Population 5 Years Old and Over by Highest Educational Attainment, by 5-year Age Group and Sex, by Urban-Rural

Urban-Rural, Age and Sex	Total	Highest Educational Attainment					
		None	Pre-School or Primary	Secondary	Post Secondary <3 years	Post Secondary 3 years	Tertiary or Higher
70 - 74	94 072	1 339	15 280	55 101	3 299	5 178	13 875
75 - 79	32 267	1 164	7 474	17 075	1 107	1 126	4 321
80+	10 762	1 000	3 647	4 760	303	162	890
Female	4 499 910	171 739	1 003 146	2 929 910	106 629	127 141	161 345
5-9	378 661	139 454	239 207	-	-	-	-
10-14	419 329	15	419 314	-	-	-	-
15 - 19	390 816	37	171 888	210 858	5 641	1 105	1 287
20 - 24	351 380	45	79	307 610	15 954	10 871	16 821
25 - 29	323 762	21	56	285 457	11 531	10 372	16 325
30 - 34	312 767	27	64	270 188	9 400	15 857	17 231
35 - 39	418 978	42	77	369 195	10 656	20 919	18 089
40 - 44	392 153	36	89	346 809	9 348	17 913	17 958
45 - 49	303 046	29	76	262 757	8 095	12 643	19 446
50 - 54	251 590	59	107	199 017	8 225	15 090	29 092
55 - 59	183 170	129	739	153 941	9 720	7 479	11 162
60 - 64	225 986	740	10 839	189 160	10 617	8 564	6 066
65 - 69	204 899	3 834	45 087	143 201	3 975	4 318	4 484
70 - 74	172 685	7 707	53 997	105 374	1 909	1 393	2 305
75 - 79	104 621	8 964	36 249	56 955	1 102	475	876
80+	66 067	10 600	25 278	29 388	456	142	203

Note: Includes all individuals living in private households and institutional living quarters.

Table 28. Population 5 Years Old and Over by Highest Educational Attainment, by 5-year Age Group, by Sex and by Province

Province, Age and Sex	Total	Highest Educational Attainment					
		None	Pre-School or Primary	Secondary	Post Secondary <3 years	Post Secondary 3 years	Tertiary or Higher
<b>DPR Korea</b>							
<b>Both Sexes</b>	<b>21 639 820</b>	<b>754 490</b>	<b>4 497 206</b>	<b>12 852 654</b>	<b>562 618</b>	<b>1 073 257</b>	<b>1 899 595</b>
5-9	1 846 785	682 208	1 164 577	-	-	-	-
10-14	2 021 350	93	2 021 257	-	-	-	-
15 - 19	1 862 996	179	835 457	1 003 572	16 033	4 684	3 071
20 - 24	1 441 348	217	306	1 253 972	49 902	59 976	76 975
25 - 29	1 649 846	172	346	1 377 081	48 994	82 730	140 523
30 - 34	1 672 559	136	310	1 311 496	47 601	127 538	185 478
35 - 39	2 207 104	150	323	1 682 069	63 860	173 800	286 902
40 - 44	2 010 254	133	302	1 517 761	54 146	157 780	280 132
45 - 49	1 556 339	129	289	1 168 519	44 619	111 261	231 522
50 - 54	1 314 088	144	405	914 362	42 488	117 551	239 138
55 - 59	902 408	263	1 659	636 859	61 698	73 649	128 280
60 - 64	1 058 141	1 433	26 225	734 772	78 258	87 228	130 225
65 - 69	913 274	8 042	119 392	592 031	32 734	51 183	109 892
70 - 74	662 617	17 091	157 047	392 458	14 009	20 023	61 989
75 - 79	335 462	19 880	100 033	183 348	6 232	5 014	20 955
80+	185 249	24 220	69 278	84 354	2 044	840	4 513
<b>Male</b>	<b>10 187 316</b>	<b>356 210</b>	<b>2 139 591</b>	<b>5 775 541</b>	<b>243 978</b>	<b>534 597</b>	<b>1 137 399</b>
5-9	943 048	347 687	595 361	-	-	-	-
10-14	1 035 282	51	1 035 231	-	-	-	-
15 - 19	883 962	105	425 728	452 774	3 930	652	773
20 - 24	555 939	116	137	504 278	9 904	11 976	29 528
25 - 29	801 191	102	206	687 826	13 237	30 942	68 878
30 - 34	845 920	67	157	659 834	19 436	67 819	98 607
35 - 39	1 110 831	72	144	794 557	29 489	97 722	188 847
40 - 44	1 000 048	53	126	702 402	27 450	84 077	185 940
45 - 49	762 940	72	118	545 017	24 124	57 382	136 227
50 - 54	636 756	65	169	447 083	21 501	53 713	114 225
55 - 59	423 158	68	299	278 922	28 307	39 823	75 739
60 - 64	476 605	215	4 605	292 682	37 862	45 812	95 429
65 - 69	379 426	1 416	22 800	229 269	18 161	28 789	78 991
70 - 74	228 276	2 383	31 507	128 540	7 287	12 573	45 986
75 - 79	79 226	2 012	15 562	41 200	2 560	2 878	15 014
80+	24 708	1 726	7 441	11 157	730	439	3 215
<b>Female</b>	<b>11 452 504</b>	<b>398 280</b>	<b>2 357 615</b>	<b>7 077 113</b>	<b>318 640</b>	<b>538 660</b>	<b>762 196</b>
5-9	903 737	334 521	569 216	-	-	-	-
10-14	986 068	42	986 026	-	-	-	-
15 - 19	979 034	74	409 729	550 798	12 103	4 032	2 298
20 - 24	885 409	101	169	749 694	39 998	48 000	47 447
25 - 29	848 655	70	140	689 255	35 757	51 788	71 645
30 - 34	826 639	69	153	651 662	28 165	59 719	86 871
35 - 39	1 096 273	78	179	887 512	34 371	76 078	98 055
40 - 44	1 010 206	80	176	815 359	26 696	73 703	94 192
45 - 49	793 399	57	171	623 502	20 495	53 879	95 295
50 - 54	677 332	79	236	467 279	20 987	63 838	124 913
55 - 59	479 250	195	1 360	357 937	33 391	33 826	52 541



Table 28. Population 5 Years Old and Over by Highest Educational Attainment, by 5-year Age Group, by Sex and by Province

Province, Age and Sex	Total	Highest Educational Attainment					
		None	Pre-School or Primary	Secondary	Post Secondary <3 years	Post Secondary 3 years	Tertiary or Higher
60 - 64	581 536	1 218	21 620	442 090	40 396	41 416	34 796
65 - 69	533 848	6 626	96 592	362 762	14 573	22 394	30 901
70 - 74	434 341	14 708	125 540	263 918	6 722	7 450	16 003
75 - 79	256 236	17 868	84 471	142 148	3 672	2 136	5 941
80+	160 541	22 494	61 837	73 197	1 314	401	1 298
<b>Ryanggang</b>							
<b>Both Sexes</b>	<b>667 324</b>	<b>26 664</b>	<b>153 410</b>	<b>369 860</b>	<b>16 104</b>	<b>40 828</b>	<b>60 458</b>
5-9	59 962	22 898	37 064	-	-	-	-
10-14	65 934	26	65 908	-	-	-	-
15 - 19	59 617	31	29 527	29 197	560	202	100
20 - 24	41 767	17	59	35 669	1 490	2 145	2 387
25 - 29	49 593	26	49	38 865	1 391	3 536	5 726
30 - 34	50 573	16	46	36 280	1 497	5 957	6 777
35 - 39	65 073	23	56	47 131	1 812	6 755	9 296
40 - 44	58 951	24	53	43 514	1 489	5 911	7 960
45 - 49	46 244	29	50	34 296	1 214	4 192	6 463
50 - 54	39 732	16	135	27 307	1 230	4 004	7 040
55 - 59	26 951	52	261	18 096	1 647	2 763	4 132
60 - 64	34 146	70	1 171	22 997	2 097	2 931	4 880
65 - 69	29 442	427	4 687	18 216	981	1 615	3 516
70 - 74	21 738	964	6 864	11 216	444	629	1 621
75 - 79	11 120	960	4 529	4 840	172	142	477
80+	6 481	1 085	2 951	2 236	80	46	83
<b>Male</b>	<b>312 237</b>	<b>12 188</b>	<b>71 568</b>	<b>168 103</b>	<b>6 818</b>	<b>19 200</b>	<b>34 360</b>
5-9	30 581	11 655	18 926	-	-	-	-
10-14	33 791	15	33 776	-	-	-	-
15 - 19	28 007	12	15 117	12 682	161	33	2
20 - 24	14 832	9	13	13 449	237	475	649
25 - 29	23 826	20	21	19 399	359	1 234	2 793
30 - 34	25 272	11	26	18 361	728	2 878	3 268
35 - 39	32 672	12	26	22 528	751	3 445	5 910
40 - 44	29 391	11	24	20 710	693	2 918	5 035
45 - 49	22 567	12	19	16 090	619	2 089	3 738
50 - 54	19 237	10	45	13 258	563	1 893	3 468
55 - 59	12 753	1	26	8 346	813	1 408	2 159
60 - 64	15 587	13	248	9 882	1 011	1 404	3 029
65 - 69	12 434	70	880	7 407	571	930	2 576
70 - 74	7 666	175	1 370	4 269	195	394	1 263
75 - 79	2 708	69	722	1 353	87	78	399
80+	913	93	329	369	30	21	71
<b>Female</b>	<b>355 087</b>	<b>14 476</b>	<b>81 842</b>	<b>201 757</b>	<b>9 286</b>	<b>21 628</b>	<b>26 098</b>
5-9	29 381	11 243	18 138	-	-	-	-
10-14	32 143	11	32 132	-	-	-	-
15 - 19	31 610	19	14 410	16 515	399	169	98
20 - 24	26 935	8	46	22 220	1 253	1 670	1 738
25 - 29	25 767	6	28	19 466	1 032	2 302	2 933

**Table 28. Population 5 Years Old and Over by Highest Educational Attainment, by 5-year Age Group, by Sex and by Province**

Province, Age and Sex	Total	Highest Educational Attainment					
		None	Pre-School or Primary	Secondary	Post Secondary <3 years	Post Secondary 3 years	Tertiary or Higher
30 - 34	25 301	5	20	17 919	769	3 079	3 509
35 - 39	32 401	11	30	24 603	1 061	3 310	3 386
40 - 44	29 560	13	29	22 804	796	2 993	2 925
45 - 49	23 677	17	31	18 206	595	2 103	2 725
50 - 54	20 495	6	90	14 049	667	2 111	3 572
55 - 59	14 198	51	235	9 750	834	1 355	1 973
60 - 64	18 559	57	923	13 115	1 086	1 527	1 851
65 - 69	17 008	357	3 807	10 809	410	685	940
70 - 74	14 072	789	5 494	6 947	249	235	358
75 - 79	8 412	891	3 807	3 487	85	64	78
80+	5 568	992	2 622	1 867	50	25	12
<b>North Hamgyong</b>							
<b>Both Sexes</b>	<b>2 157 498</b>	<b>73 252</b>	<b>429 268</b>	<b>1 315 734</b>	<b>40 473</b>	<b>118 663</b>	<b>180 108</b>
5-9	186 207	68 083	118 124	-	-	-	-
10-14	197 666	7	197 659	-	-	-	-
15 - 19	188 574	10	83 374	103 689	961	307	233
20 - 24	142 687	12	17	127 711	2 777	5 866	6 304
25 - 29	165 168	11	21	139 755	3 271	8 804	13 306
30 - 34	167 501	12	32	131 844	2 991	14 907	17 715
35 - 39	221 091	10	23	170 323	4 372	18 666	27 697
40 - 44	204 204	10	17	157 848	3 609	16 522	26 198
45 - 49	152 111	13	11	117 506	2 733	10 989	20 859
50 - 54	130 412	4	10	91 906	2 901	13 644	21 947
55 - 59	86 254	20	145	60 242	5 096	8 579	12 172
60 - 64	105 294	98	1 466	72 339	7 181	10 920	13 290
65 - 69	90 162	440	6 168	63 624	2 688	6 015	11 227
70 - 74	67 174	1 008	10 129	45 872	1 128	2 586	6 451
75 - 79	33 979	1 424	7 167	21 838	618	664	2 268
80+	19 014	2 090	4 905	11 237	147	194	441
<b>Male</b>	<b>1 013 632</b>	<b>34 949</b>	<b>208 063</b>	<b>592 387</b>	<b>17 258</b>	<b>54 906</b>	<b>106 069</b>
5-9	94 776	34 516	60 260	-	-	-	-
10-14	101 300	5	101 295	-	-	-	-
15 - 19	89 200	7	41 920	46 851	367	26	29
20 - 24	53 644	2	7	50 048	647	1 084	1 856
25 - 29	80 222	5	13	68 742	1 044	3 514	6 904
30 - 34	85 154	2	15	67 065	1 271	7 599	9 202
35 - 39	111 484	7	5	81 764	2 013	9 952	17 743
40 - 44	101 127	4	8	74 177	1 840	8 005	17 093
45 - 49	74 585	12	6	55 576	1 464	5 233	12 294
50 - 54	62 807	3	8	45 587	1 274	5 365	10 570
55 - 59	40 844	7	24	27 664	2 061	4 196	6 892
60 - 64	47 218	12	235	29 570	3 085	4 914	9 402
65 - 69	37 324	54	913	24 080	1 363	3 148	7 766
70 - 74	23 343	122	1 716	14 928	514	1 488	4 575
75 - 79	8 161	77	1 039	4 991	261	313	1 480
80+	2 443	114	599	1 344	54	69	263

Table 28. Population 5 Years Old and Over by Highest Educational Attainment, by 5-year Age Group, by Sex and by Province

Province, Age and Sex	Total	Highest Educational Attainment					
		None	Pre-School or Primary	Secondary	Post Secondary <3 years	Post Secondary 3 years	Tertiary or Higher
Female	1 143 866	38 303	221 205	723 347	23 215	63 757	74 039
5-9	91 431	33 567	57 864	-	-	-	-
10-14	96 366	2	96 364	-	-	-	-
15 - 19	99 374	3	41 454	56 838	594	281	204
20 - 24	89 043	10	10	77 663	2 130	4 782	4 448
25 - 29	84 946	6	8	71 013	2 227	5 290	6 402
30 - 34	82 347	10	17	64 779	1 720	7 308	8 513
35 - 39	109 607	3	18	88 559	2 359	8 714	9 954
40 - 44	103 077	6	9	83 671	1 769	8 517	9 105
45 - 49	77 526	1	5	61 930	1 269	5 756	8 565
50 - 54	67 605	1	2	46 319	1 627	8 279	11 377
55 - 59	45 410	13	121	32 578	3 035	4 383	5 280
60 - 64	58 076	86	1 231	42 769	4 096	6 006	3 888
65 - 69	52 838	386	5 255	39 544	1 325	2 867	3 461
70 - 74	43 831	886	8 413	30 944	614	1 098	1 876
75 - 79	25 818	1 347	6 128	16 847	357	351	788
80+	16 571	1 976	4 306	9 893	93	125	178
<b>South Hamgyong</b>							
<b>Both Sexes</b>	<b>2 838 804</b>	<b>106 944</b>	<b>610 884</b>	<b>1 683 301</b>	<b>76 051</b>	<b>135 730</b>	<b>225 894</b>
5-9	244 163	92 007	152 156	-	-	-	-
10-14	258 733	2	258 731	-	-	-	-
15 - 19	238 530	17	117 027	118 742	1 991	360	393
20 - 24	178 031	24	53	156 910	6 543	5 474	9 027
25 - 29	215 253	17	51	185 008	5 616	8 939	15 622
30 - 34	221 005	11	57	177 922	5 748	15 134	22 133
35 - 39	294 930	14	59	232 035	7 624	21 501	33 697
40 - 44	268 240	9	48	208 245	6 641	19 692	33 605
45 - 49	205 634	7	39	157 901	5 262	14 287	28 138
50 - 54	172 228	7	40	122 364	5 416	16 227	28 174
55 - 59	115 811	14	236	81 026	9 486	10 438	14 611
60 - 64	142 257	267	4 245	96 536	13 015	12 381	15 813
65 - 69	122 238	1 435	17 071	77 461	5 271	7 487	13 513
70 - 74	90 026	3 405	28 518	45 008	2 111	3 004	7 980
75 - 79	45 655	4 394	19 366	17 383	999	729	2 784
80+	26 070	5 314	13 187	6 760	328	77	404
Male	1 328 542	48 163	283 157	754 777	33 341	72 641	136 463
5-9	125 058	46 982	78 076	-	-	-	-
10-14	132 544	2	132 542	-	-	-	-
15 - 19	111 658	11	59 420	51 760	380	49	38
20 - 24	62 922	14	24	58 241	1 076	1 123	2 444
25 - 29	104 496	5	28	91 662	1 502	3 725	7 574
30 - 34	112 308	6	29	89 385	2 512	8 600	11 776
35 - 39	147 543	8	36	108 150	3 647	12 879	22 823
40 - 44	133 029	4	21	94 998	3 625	11 588	22 793
45 - 49	100 190	3	24	72 614	3 068	8 077	16 404
50 - 54	83 629	2	22	59 881	2 744	7 510	13 470
55 - 59	54 337	-	33	35 556	4 116	5 712	8 920

Table 28. Population 5 Years Old and Over by Highest Educational Attainment, by 5-year Age Group, by Sex and by Province

Province, Age and Sex	Total	Highest Educational Attainment					
		None	Pre-School or Primary	Secondary	Post Secondary <3 years	Post Secondary 3 years	Tertiary or Higher
60 - 64	64 009	31	629	38 506	6 059	6 762	12 022
65 - 69	51 040	182	2 775	31 055	2 965	4 217	9 846
70 - 74	31 133	341	5 129	16 568	1 165	1 950	5 980
75 - 79	11 040	304	2 873	5 063	349	396	2 055
80+	3 606	268	1 496	1 338	133	53	318
<b>Female</b>	<b>1 510 262</b>	<b>58 781</b>	<b>327 727</b>	<b>928 524</b>	<b>42 710</b>	<b>63 089</b>	<b>89 431</b>
5-9	119 105	45 025	74 080	-	-	-	-
10-14	126 189	-	126 189	-	-	-	-
15 - 19	126 872	6	57 607	66 982	1 611	311	355
20 - 24	115 109	10	29	98 669	5 467	4 351	6 583
25 - 29	110 757	12	23	93 346	4 114	5 214	8 048
30 - 34	108 697	5	28	88 537	3 236	6 534	10 357
35 - 39	147 387	6	23	123 885	3 977	8 622	10 874
40 - 44	135 211	5	27	113 247	3 016	8 104	10 812
45 - 49	105 444	4	15	85 287	2 194	6 210	11 734
50 - 54	88 599	5	18	62 483	2 672	8 717	14 704
55 - 59	61 474	14	203	45 470	5 370	4 726	5 691
60 - 64	78 248	236	3 616	58 030	6 956	5 619	3 791
65 - 69	71 198	1 253	14 296	46 406	2 306	3 270	3 667
70 - 74	58 893	3 064	23 389	28 440	946	1 054	2 000
75 - 79	34 615	4 090	16 493	12 320	650	333	729
80+	22 464	5 046	11 691	5 422	195	24	86
<b>Kangwon</b>							
<b>Both Sexes</b>	<b>1 368 920</b>	<b>47 097</b>	<b>301 624</b>	<b>794 872</b>	<b>44 483</b>	<b>76 227</b>	<b>104 617</b>
5-9	116 359	41 754	74 605	-	-	-	-
10-14	139 370	9	139 361	-	-	-	-
15 - 19	123 615	21	62 924	58 758	1 283	435	194
20 - 24	87 760	24	27	76 318	3 999	3 455	3 937
25 - 29	106 549	16	19	88 701	4 256	5 508	8 049
30 - 34	109 501	10	29	85 346	4 067	9 780	10 269
35 - 39	137 688	14	28	104 585	5 200	12 687	15 174
40 - 44	127 498	4	19	96 067	4 460	11 632	15 316
45 - 49	98 587	3	20	74 505	3 809	7 741	12 509
50 - 54	74 264	4	21	51 026	3 117	7 609	12 487
55 - 59	49 645	8	80	32 915	3 965	5 112	7 565
60 - 64	64 735	129	2 136	42 489	5 754	6 896	7 331
65 - 69	55 788	730	5 704	36 351	2 691	3 799	6 513
70 - 74	43 690	1 306	8 685	27 622	1 226	1 200	3 651
75 - 79	22 042	1 458	5 183	13 234	479	348	1 340
80+	11 829	1 607	2 783	6 955	177	25	282
<b>Male</b>	<b>639 429</b>	<b>21 807</b>	<b>147 053</b>	<b>352 032</b>	<b>19 312</b>	<b>38 263</b>	<b>60 962</b>
5-9	59 415	21 293	38 122	-	-	-	-
10-14	71 228	4	71 224	-	-	-	-
15 - 19	57 812	12	32 568	25 037	136	46	13
20 - 24	31 221	15	16	29 254	608	476	852
25 - 29	51 555	13	9	45 009	1 138	2 022	3 364

**Table 28. Population 5 Years Old and Over by Highest Educational Attainment, by 5-year Age Group, by Sex and by Province**

Province, Age and Sex	Total	Highest Educational Attainment					
		None	Pre-School or Primary	Secondary	Post Secondary <3 years	Post Secondary 3 years	Tertiary or Higher
30 - 34	55 175	6	23	43 503	1 609	5 036	4 998
35 - 39	69 041	8	14	49 309	2 606	7 026	10 078
40 - 44	62 060	1	6	43 178	2 421	6 271	10 183
45 - 49	47 809	1	11	34 159	2 183	4 250	7 205
50 - 54	35 891	2	10	24 596	1 654	3 639	5 990
55 - 59	23 061	2	4	14 029	1 844	2 788	4 394
60 - 64	29 204	9	356	17 215	2 640	3 728	5 256
65 - 69	23 492	95	1 182	13 880	1 575	2 050	4 710
70 - 74	15 203	129	2 197	8 804	664	680	2 729
75 - 79	5 488	118	923	3 086	188	236	937
80+	1 774	99	388	973	46	15	253
<b>Female</b>	<b>729 491</b>	<b>25 290</b>	<b>154 571</b>	<b>442 840</b>	<b>25 171</b>	<b>37 964</b>	<b>43 655</b>
5-9	56 944	20 461	36 483	-	-	-	-
10-14	68 142	5	68 137	-	-	-	-
15 - 19	65 803	9	30 356	33 721	1 147	389	181
20 - 24	56 539	9	11	47 064	3 391	2 979	3 085
25 - 29	54 994	3	10	43 692	3 118	3 486	4 685
30 - 34	54 326	4	6	41 843	2 458	4 744	5 271
35 - 39	68 647	6	14	55 276	2 594	5 661	5 096
40 - 44	65 438	3	13	52 889	2 039	5 361	5 133
45 - 49	50 778	2	9	40 346	1 626	3 491	5 304
50 - 54	38 373	2	11	26 430	1 463	3 970	6 497
55 - 59	26 584	6	76	18 886	2 121	2 324	3 171
60 - 64	35 531	120	1 780	25 274	3 114	3 168	2 075
65 - 69	32 296	635	4 522	22 471	1 116	1 749	1 803
70 - 74	28 487	1 177	6 488	18 818	562	520	922
75 - 79	16 554	1 340	4 260	10 148	291	112	403
80+	10 055	1 508	2 395	5 982	131	10	29
<b>Jagang</b>							
<b>Both Sexes</b>	<b>1 203 159</b>	<b>48 003</b>	<b>254 679</b>	<b>760 119</b>	<b>18 216</b>	<b>43 378</b>	<b>78 764</b>
5-9	102 691	40 435	62 256	-	-	-	-
10-14	109 360	14	109 346	-	-	-	-
15 - 19	97 732	16	48 414	48 565	388	205	144
20 - 24	79 637	13	14	72 182	1 460	2 578	3 390
25 - 29	90 309	11	20	79 702	1 493	3 152	5 931
30 - 34	87 909	12	14	73 680	1 360	5 442	7 401
35 - 39	116 346	18	12	94 401	1 952	7 562	12 401
40 - 44	112 226	15	12	91 600	1 861	6 547	12 191
45 - 49	94 220	18	7	77 591	1 738	4 862	10 004
50 - 54	85 675	19	9	69 022	1 590	4 869	10 166
55 - 59	55 420	79	193	44 619	2 248	2 765	5 516
60 - 64	59 240	227	3 272	45 777	2 415	2 912	4 637
65 - 69	50 935	714	8 677	34 711	1 078	1 695	4 060
70 - 74	34 371	1 875	11 737	17 544	378	683	2 154
75 - 79	17 453	2 221	6 882	7 433	195	95	627
80+	9 635	2 316	3 814	3 292	60	11	142

Table 28. Population 5 Years Old and Over by Highest Educational Attainment, by 5-year Age Group, by Sex and by Province

Province, Age and Sex	Total	Highest Educational Attainment					
		None	Pre-School or Primary	Secondary	Post Secondary <3 years	Post Secondary 3 years	Tertiary or Higher
<b>Male</b>	567 474	21 434	120 302	345 542	8 304	22 481	49 411
5-9	52 504	20 643	31 861	-	-	-	-
10-14	56 004	7	55 997	-	-	-	-
15 - 19	46 080	16	24 956	20 996	78	14	20
20 - 24	30 124	13	11	28 225	269	435	1 171
25 - 29	44 388	10	12	39 284	389	1 313	3 380
30 - 34	44 383	9	5	36 364	539	3 164	4 302
35 - 39	58 545	10	2	44 623	869	4 402	8 639
40 - 44	55 765	4	4	43 100	940	3 457	8 260
45 - 49	46 271	14	1	36 595	1 021	2 582	6 058
50 - 54	41 783	4	1	33 422	831	2 274	5 251
55 - 59	26 071	28	29	19 621	1 302	1 577	3 514
60 - 64	26 768	38	860	19 629	1 175	1 614	3 452
65 - 69	21 291	128	1 869	14 497	533	1 138	3 126
70 - 74	12 025	191	2 848	6 608	234	447	1 697
75 - 79	4 168	177	1 347	2 014	112	57	461
80+	1 304	142	499	564	12	7	80
<b>Female</b>	635 685	26 569	134 377	414 577	9 912	20 897	29 353
5-9	50 187	19 792	30 395	-	-	-	-
10-14	53 356	7	53 349	-	-	-	-
15 - 19	51 652	-	23 458	27 569	310	191	124
20 - 24	49 513	-	3	43 957	1 191	2 143	2 219
25 - 29	45 921	1	8	40 418	1 104	1 839	2 551
30 - 34	43 526	3	9	37 316	821	2 278	3 099
35 - 39	57 801	8	10	49 778	1 083	3 160	3 762
40 - 44	56 461	11	8	48 500	921	3 090	3 931
45 - 49	47 949	4	6	40 996	717	2 280	3 946
50 - 54	43 892	15	8	35 600	759	2 595	4 915
55 - 59	29 349	51	164	24 998	946	1 188	2 002
60 - 64	32 472	189	2 412	26 148	1 240	1 298	1 185
65 - 69	29 644	586	6 808	20 214	545	557	934
70 - 74	22 346	1 684	8 889	10 936	144	236	457
75 - 79	13 285	2 044	5 535	5 419	83	38	166
80+	8 331	2 174	3 315	2 728	48	4	62
<b>North Phyongan</b>							
<b>Both Sexes</b>	<b>2 522 763</b>	<b>94 794</b>	<b>480 081</b>	<b>1 579 351</b>	<b>63 686</b>	<b>117 100</b>	<b>187 751</b>
5-9	213 282	86 427	126 855	-	-	-	-
10-14	238 078	-	238 078	-	-	-	-
15 - 19	209 862	19	93 836	113 231	1 967	528	281
20 - 24	153 717	23	21	136 878	5 195	5 320	6 280
25 - 29	189 467	16	23	162 855	5 617	7 637	13 319
30 - 34	193 445	10	26	156 789	5 103	13 436	18 081
35 - 39	256 858	7	26	201 502	6 790	18 473	30 060
40 - 44	240 943	6	25	185 788	6 610	17 383	31 131
45 - 49	188 993	4	24	145 546	5 487	12 451	25 481
50 - 54	167 211	8	24	120 055	5 471	15 274	26 379
55 - 59	106 513	15	74	81 337	6 707	7 875	10 505

**Table 28. Population 5 Years Old and Over by Highest Educational Attainment, by 5-year Age Group, by Sex and by Province**

Province, Age and Sex	Total	Highest Educational Attainment					
		None	Pre-School or Primary	Secondary	Post Secondary <3 years	Post Secondary 3 years	Tertiary or Higher
60 - 64	124 476	245	1 290	94 421	8 822	9 581	10 117
65 - 69	107 046	901	5 372	82 614	3 628	6 100	8 431
70 - 74	76 062	2 096	7 072	57 440	1 533	2 407	5 514
75 - 79	37 507	2 437	4 385	27 738	577	561	1 809
80+	19 303	2 580	2 950	13 157	179	74	363
<b>Male</b>	<b>1 186 209</b>	<b>44 949</b>	<b>238 758</b>	<b>695 539</b>	<b>28 542</b>	<b>66 299</b>	<b>112 122</b>
5-9	109 010	44 080	64 930	-	-	-	-
10-14	122 135	-	122 135	-	-	-	-
15 - 19	98 030	13	47 252	50 236	403	51	75
20 - 24	54 738	10	12	51 088	887	1 034	1 707
25 - 29	90 906	9	11	79 158	1 553	3 693	6 482
30 - 34	97 837	3	10	77 923	2 108	8 270	9 523
35 - 39	128 242	3	9	94 717	3 092	11 561	18 860
40 - 44	119 252	3	11	86 002	3 338	10 138	19 760
45 - 49	93 105	1	8	68 676	2 989	6 833	14 598
50 - 54	81 259	2	15	58 069	2 879	7 312	12 982
55 - 59	50 542	4	21	34 772	3 093	5 322	7 330
60 - 64	56 854	24	209	37 943	4 714	5 938	8 026
65 - 69	45 150	133	1 128	31 023	2 218	3 948	6 700
70 - 74	26 923	224	1 540	18 210	878	1 747	4 324
75 - 79	9 353	227	899	6 067	317	388	1 455
80+	2 873	213	568	1 655	73	64	300
<b>Female</b>	<b>1 336 554</b>	<b>49 845</b>	<b>241 323</b>	<b>883 812</b>	<b>35 144</b>	<b>50 801</b>	<b>75 629</b>
5-9	104 272	42 347	61 925	-	-	-	-
10-14	115 943	-	115 943	-	-	-	-
15 - 19	111 832	6	46 584	62 995	1 564	477	206
20 - 24	98 979	13	9	85 790	4 308	4 286	4 573
25 - 29	98 561	7	12	83 697	4 064	3 944	6 837
30 - 34	95 608	7	16	78 866	2 995	5 166	8 558
35 - 39	128 616	4	17	106 785	3 698	6 912	11 200
40 - 44	121 691	3	14	99 786	3 272	7 245	11 371
45 - 49	95 888	3	16	76 870	2 498	5 618	10 883
50 - 54	85 952	6	9	61 986	2 592	7 962	13 397
55 - 59	55 971	11	53	46 565	3 614	2 553	3 175
60 - 64	67 622	221	1 081	56 478	4 108	3 643	2 091
65 - 69	61 896	768	4 244	51 591	1 410	2 152	1 731
70 - 74	49 139	1 872	5 532	39 230	655	660	1 190
75 - 79	28 154	2 210	3 486	21 671	260	173	354
80+	16 430	2 367	2 382	11 502	106	10	63
<b>South Phyongan</b>							
<b>Both Sexes</b>	<b>3 753 941</b>	<b>119 545</b>	<b>805 431</b>	<b>2 309 453</b>	<b>80 814</b>	<b>158 271</b>	<b>280 427</b>
5-9	309 652	113 755	195 897	-	-	-	-
10-14	335 941	12	335 929	-	-	-	-
15 - 19	328 568	20	136 277	188 933	2 398	550	390
20 - 24	265 628	25	26	241 849	7 192	7 927	8 609
25 - 29	293 624	23	34	257 321	6 708	12 102	17 436

Table 28. Population 5 Years Old and Over by Highest Educational Attainment, by 5-year Age Group, by Sex and by Province

Province, Age and Sex	Total	Highest Educational Attainment					
		None	Pre-School or Primary	Secondary	Post Secondary <3 years	Post Secondary 3 years	Tertiary or Higher
30 - 34	290 455	26	15	240 712	6 719	18 389	24 594
35 - 39	396 132	31	19	314 723	9 718	26 992	44 649
40 - 44	360 348	29	16	281 284	8 152	24 224	46 643
45 - 49	278 282	22	23	216 273	7 229	17 828	36 907
50 - 54	224 870	28	22	164 260	6 592	18 001	35 967
55 - 59	153 768	19	64	116 855	8 530	10 407	17 893
60 - 64	174 370	114	7 852	124 493	10 406	11 673	19 832
65 - 69	149 071	569	31 776	90 360	4 318	6 879	15 169
70 - 74	107 151	1 235	45 069	47 324	1 868	2 553	9 102
75 - 79	54 014	1 429	30 437	18 076	743	652	2 677
80+	32 067	2 208	21 975	6 990	241	94	559
Male	1 777 274	58 533	362 846	1 075 610	37 047	76 661	166 577
5-9	158 135	57 969	100 166	-	-	-	-
10-14	172 295	5	172 290	-	-	-	-
15 - 19	158 187	9	69 266	88 030	644	151	87
20 - 24	110 140	13	14	103 133	1 830	2 090	3 060
25 - 29	142 073	15	21	128 346	2 020	4 226	7 445
30 - 34	145 175	13	7	121 601	2 819	9 137	11 598
35 - 39	199 792	11	6	152 316	4 808	14 176	28 475
40 - 44	180 253	10	11	133 614	4 133	12 004	30 481
45 - 49	136 889	15	8	102 661	3 785	8 731	21 689
50 - 54	109 437	19	10	81 173	3 284	7 820	17 131
55 - 59	71 974	9	17	51 887	4 291	5 468	10 302
60 - 64	78 681	22	1 192	49 985	5 437	6 498	15 547
65 - 69	61 753	31	5 756	38 052	2 545	4 161	11 208
70 - 74	36 255	80	7 902	18 371	1 028	1 732	7 142
75 - 79	12 252	79	4 085	5 361	332	410	1 985
80+	3 983	233	2 095	1 080	91	57	427
Female	1 976 667	61 012	442 585	1 233 843	43 767	81 610	113 850
5-9	151 517	55 786	95 731	-	-	-	-
10-14	163 646	7	163 639	-	-	-	-
15 - 19	170 381	11	67 011	100 903	1 754	399	303
20 - 24	155 488	12	12	138 716	5 362	5 837	5 549
25 - 29	151 551	8	13	128 975	4 688	7 876	9 991
30 - 34	145 280	13	8	119 111	3 900	9 252	12 996
35 - 39	196 340	20	13	162 407	4 910	12 816	16 174
40 - 44	180 095	19	5	147 670	4 019	12 220	16 162
45 - 49	141 393	7	15	113 612	3 444	9 097	15 218
50 - 54	115 433	9	12	83 087	3 308	10 181	18 836
55 - 59	81 794	10	47	64 968	4 239	4 939	7 591
60 - 64	95 689	92	6 660	74 508	4 969	5 175	4 285
65 - 69	87 318	538	26 020	52 308	1 773	2 718	3 961
70 - 74	70 896	1 155	37 167	28 953	840	821	1 960
75 - 79	41 762	1 350	26 352	12 715	411	242	692
80+	28 084	1 975	19 880	5 910	150	37	132



Table 28. Population 5 Years Old and Over by Highest Educational Attainment, by 5-year Age Group, by Sex and by Province

Province, Age and Sex	Total	Highest Educational Attainment					
		None	Pre-School or Primary	Secondary	Post Secondary <3 years	Post Secondary 3 years	Tertiary or Higher
<b>North Hwanghae</b>							
<b>Both Sexes</b>	<b>1 960 126</b>	<b>60 053</b>	<b>387 632</b>	<b>1 228 831</b>	<b>45 079</b>	<b>95 606</b>	<b>142 925</b>
5-9	168 720	58 044	110 676	-	-	-	-
10-14	191 502	16	191 486	-	-	-	-
15 - 19	173 284	14	76 224	95 285	1 193	274	294
20 - 24	135 489	17	25	120 533	4 232	3 861	6 821
25 - 29	151 770	9	28	129 315	4 248	6 740	11 430
30 - 34	151 080	8	22	121 490	3 873	11 947	13 740
35 - 39	198 932	10	25	154 686	5 600	16 954	21 657
40 - 44	179 663	7	41	138 777	4 823	15 603	20 412
45 - 49	138 508	6	39	106 059	4 079	10 706	17 619
50 - 54	116 312	6	55	83 474	3 684	10 614	18 479
55 - 59	78 565	11	114	58 437	4 239	6 274	9 490
60 - 64	91 104	34	787	68 701	5 006	7 186	9 390
65 - 69	78 168	184	2 082	62 471	2 325	3 727	7 379
70 - 74	59 990	484	2 821	49 903	1 095	1 334	4 353
75 - 79	30 459	575	1 653	25 882	477	321	1 551
80+	16 580	628	1 554	13 818	205	65	310
<b>Male</b>	<b>924 822</b>	<b>29 994</b>	<b>194 694</b>	<b>544 759</b>	<b>21 085</b>	<b>50 766</b>	<b>83 524</b>
5-9	85 938	29 571	56 367	-	-	-	-
10-14	97 870	10	97 860	-	-	-	-
15 - 19	82 761	11	38 577	43 812	298	37	26
20 - 24	54 744	3	15	51 051	986	796	1 893
25 - 29	73 676	-	19	64 479	1 197	2 649	5 332
30 - 34	76 828	1	12	61 599	1 715	6 197	7 304
35 - 39	99 792	1	15	72 656	2 759	9 795	14 566
40 - 44	89 154	-	21	64 459	2 695	8 701	13 278
45 - 49	67 931	-	19	49 561	2 284	5 866	10 201
50 - 54	56 370	1	23	40 341	2 066	5 337	8 602
55 - 59	36 578	2	58	25 210	2 205	3 635	5 468
60 - 64	40 835	14	304	26 770	2 704	4 164	6 879
65 - 69	32 381	65	749	22 529	1 314	2 352	5 372
70 - 74	20 554	147	316	15 256	585	998	3 252
75 - 79	7 159	120	175	5 333	201	208	1 122
80+	2 251	48	164	1 703	76	31	229
<b>Female</b>	<b>1 035 304</b>	<b>30 059</b>	<b>192 938</b>	<b>684 072</b>	<b>23 994</b>	<b>44 840</b>	<b>59 401</b>
5-9	82 782	28 473	54 309	-	-	-	-
10-14	93 632	6	93 626	-	-	-	-
15 - 19	90 523	3	37 647	51 473	895	237	268
20 - 24	80 745	14	10	69 482	3 246	3 065	4 928
25 - 29	78 094	9	9	64 836	3 051	4 091	6 098
30 - 34	74 252	7	10	59 891	2 158	5 750	6 436
35 - 39	99 140	9	10	82 030	2 841	7 159	7 091
40 - 44	90 509	7	20	74 318	2 128	6 902	7 134
45 - 49	70 577	6	20	56 498	1 795	4 840	7 418
50 - 54	59 942	5	32	43 133	1 618	5 277	9 877
55 - 59	41 987	9	56	33 227	2 034	2 639	4 022

Table 28. Population 5 Years Old and Over by Highest Educational Attainment, by 5-year Age Group, by Sex and by Province

Province, Age and Sex	Total	Highest Educational Attainment					
		None	Pre-School or Primary	Secondary	Post Secondary <3 years	Post Secondary 3 years	Tertiary or Higher
60 - 64	50 269	20	483	41 931	2 302	3 022	2 511
65 - 69	45 787	119	1 333	39 942	1 011	1 375	2 007
70 - 74	39 436	337	2 505	34 647	510	336	1 101
75 - 79	23 300	455	1 478	20 549	276	113	429
80+	14 329	580	1 390	12 115	129	34	81
<b>South Hwanghae</b>							
<b>Both Sexes</b>	<b>2 144 724</b>	<b>75 285</b>	<b>485 314</b>	<b>1 290 427</b>	<b>60 969</b>	<b>90 810</b>	<b>141 919</b>
5-9	192 275	69 837	122 438	-	-	-	-
10-14	222 104	3	222 101	-	-	-	-
15 - 19	187 769	12	85 992	98 489	2 509	350	417
20 - 24	135 817	14	31	120 053	5 849	3 494	6 376
25 - 29	151 467	13	33	130 173	4 847	6 105	10 296
30 - 34	156 173	11	29	127 411	5 049	10 978	12 695
35 - 39	205 090	10	34	164 568	6 615	15 623	18 240
40 - 44	184 420	20	33	146 485	6 096	13 634	18 152
45 - 49	140 462	24	21	108 638	5 265	9 919	16 595
50 - 54	137 571	37	24	96 284	5 593	10 118	25 515
55 - 59	94 318	24	50	70 888	5 980	6 421	10 955
60 - 64	115 207	50	283	90 303	7 428	7 458	9 685
65 - 69	98 178	1 129	22 101	60 254	3 311	4 332	7 051
70 - 74	73 242	1 447	17 913	46 344	1 633	1 868	4 037
75 - 79	36 430	1 325	9 524	22 917	644	446	1 574
80+	14 201	1 329	4 707	7 620	150	64	331
<b>Male</b>	<b>1 006 225</b>	<b>38 076</b>	<b>236 239</b>	<b>562 245</b>	<b>30 731</b>	<b>57 967</b>	<b>80 967</b>
5-9	98 418	35 733	62 685	-	-	-	-
10-14	113 881	2	113 879	-	-	-	-
15 - 19	88 275	6	45 012	42 742	457	33	25
20 - 24	49 348	5	8	45 729	1 059	731	1 816
25 - 29	72 980	5	22	63 443	1 497	2 906	5 107
30 - 34	79 188	7	12	62 296	2 503	7 234	7 136
35 - 39	103 002	6	14	75 911	3 785	10 888	12 398
40 - 44	91 623	11	11	66 818	3 704	9 185	11 894
45 - 49	68 762	13	10	49 867	3 255	6 422	9 195
50 - 54	66 856	18	13	47 666	3 179	6 283	9 697
55 - 59	44 265	13	31	30 787	3 251	4 199	5 984
60 - 64	52 060	23	56	34 823	4 413	5 113	7 632
65 - 69	41 154	550	5 588	24 224	2 219	3 155	5 418
70 - 74	25 394	690	5 909	13 252	1 013	1 407	3 123
75 - 79	8 867	633	2 435	3 812	324	363	1 300
80+	2 152	361	554	875	72	48	242
<b>Female</b>	<b>1 138 499</b>	<b>37 209</b>	<b>249 075</b>	<b>728 182</b>	<b>30 238</b>	<b>32 843</b>	<b>60 952</b>
5-9	93 857	34 104	59 753	-	-	-	-
10-14	108 223	1	108 222	-	-	-	-
15 - 19	99 494	6	40 980	55 747	2 052	317	392
20 - 24	86 469	9	23	74 324	4 790	2 763	4 560
25 - 29	78 487	8	11	66 730	3 350	3 199	5 189

**Table 28. Population 5 Years Old and Over by Highest Educational Attainment, by 5-year Age Group, by Sex and by Province**

Province, Age and Sex	Total	Highest Educational Attainment					
		None	Pre-School or Primary	Secondary	Post Secondary <3 years	Post Secondary 3 years	Tertiary or Higher
30 - 34	76 985	4	17	65 115	2 546	3 744	5 559
35 - 39	102 088	4	20	88 657	2 830	4 735	5 842
40 - 44	92 797	9	22	79 667	2 392	4 449	6 258
45 - 49	71 700	11	11	58 771	2 010	3 497	7 400
50 - 54	70 715	19	11	48 618	2 414	3 835	15 818
55 - 59	50 053	11	19	40 101	2 729	2 222	4 971
60 - 64	63 147	27	227	55 480	3 015	2 345	2 053
65 - 69	57 024	579	16 513	36 030	1 092	1 177	1 633
70 - 74	47 848	757	12 004	33 092	620	461	914
75 - 79	27 563	692	7 089	19 105	320	83	274
80+	12 049	968	4 153	6 745	78	16	89
<b>Pyongyang</b>							
<b>Both Sexes</b>	<b>3 022 561</b>	<b>102 853</b>	<b>588 883</b>	<b>1 520 706</b>	<b>116 743</b>	<b>196 644</b>	<b>496 732</b>
5-9	253 474	88 968	164 506	-	-	-	-
10-14	262 662	4	262 658	-	-	-	-
15 - 19	255 445	19	101 862	148 683	2 783	1 473	625
20 - 24	220 815	48	33	165 869	11 165	19 856	23 844
25 - 29	236 646	30	68	165 386	11 547	20 207	39 408
30 - 34	244 917	20	40	160 022	11 194	21 568	52 073
35 - 39	314 964	13	41	198 115	14 177	28 587	74 031
40 - 44	273 761	9	38	168 153	10 405	26 632	68 524
45 - 49	213 298	3	55	130 204	7 803	18 286	56 947
50 - 54	165 813	15	65	88 664	6 894	17 191	52 984
55 - 59	135 163	21	442	72 444	13 800	13 015	35 441
60 - 64	147 312	199	3 723	76 716	16 134	15 290	35 250
65 - 69	132 246	1 513	15 754	65 969	6 443	9 534	33 033
70 - 74	89 173	3 271	18 239	44 185	2 593	3 759	17 126
75 - 79	46 803	3 657	10 907	24 007	1 328	1 056	5 848
80+	30 069	5 063	10 452	12 289	477	190	1 598
<b>Male</b>							
5-9	129 213	45 245	83 968	-	-	-	-
10-14	134 234	1	134 233	-	-	-	-
15 - 19	123 952	8	51 640	70 628	1 006	212	458
20 - 24	94 226	32	17	74 060	2 305	3 732	14 080
25 - 29	117 069	20	50	88 304	2 538	5 660	20 497
30 - 34	124 600	9	18	81 737	3 632	9 704	29 500
35 - 39	160 718	6	17	92 583	5 159	13 598	49 355
40 - 44	138 394	5	9	75 346	4 061	11 810	47 163
45 - 49	104 831	1	12	59 218	3 456	7 299	34 845
50 - 54	79 487	4	22	43 090	3 027	6 280	27 064
55 - 59	62 733	2	56	31 050	5 331	5 518	20 776
60 - 64	65 389	29	516	28 359	6 624	5 677	24 184
65 - 69	53 407	108	1 960	22 522	2 858	3 690	22 269
70 - 74	29 780	284	2 580	12 274	1 011	1 730	11 901
75 - 79	10 030	208	1 064	4 120	389	429	3 820
80+	3 409	155	749	1 256	143	74	1 032

**Table 28. Population 5 Years Old and Over by Highest Educational Attainment, by 5-year Age Group, by Sex and by Province**

Province, Age and Sex	Total	Highest Educational Attainment					
		None	Pre-School or Primary	Secondary	Post Secondary <3 years	Post Secondary 3 years	Tertiary or Higher
Female	1 591 089	56 736	311 972	836 159	75 203	121 231	189 788
5-9	124 261	43 723	80 538	-	-	-	-
10-14	128 428	3	128 425	-	-	-	-
15 - 19	131 493	11	50 222	78 055	1 777	1 261	167
20 - 24	126 589	16	16	91 809	8 860	16 124	9 764
25 - 29	119 577	10	18	77 082	9 009	14 547	18 911
30 - 34	120 317	11	22	78 285	7 562	11 864	22 573
35 - 39	154 246	7	24	105 532	9 018	14 989	24 676
40 - 44	135 367	4	29	92 807	6 344	14 822	21 361
45 - 49	108 467	2	43	70 986	4 347	10 987	22 102
50 - 54	86 326	11	43	45 574	3 867	10 911	25 920
55 - 59	72 430	19	386	41 394	8 469	7 497	14 665
60 - 64	81 923	170	3 207	48 357	9 510	9 613	11 066
65 - 69	78 839	1 405	13 794	43 447	3 585	5 844	10 764
70 - 74	59 393	2 987	15 659	31 911	1 582	2 029	5 225
75 - 79	36 773	3 449	9 843	19 887	939	627	2 028
80+	26 660	4 908	9 703	11 033	334	116	566

*Note: Includes all individuals living in private households and institutional living quarters.*

Table 29. Population 16 Years Old and Over with at least 3 Years of Post-Secondary Education by Type of Educational Certificate Received, by Sex, by Province and by Urban-Rural

Province, Urban-Rural and Age	Type of Educational Certificate				
	Total	Engineer	Assistant Engineer	Specialist	Assistant Specialist
<b>DPR Korea</b>					
<b>Total</b>	<b>2 972 852</b>	<b>778 198</b>	<b>772 534</b>	<b>876 869</b>	<b>545 251</b>
Male	1 671 996	615 657	446 473	494 954	114 912
Female	1 300 856	162 541	326 061	381 915	430 339
Urban	2 135 900	575 511	497 388	660 838	402 163
Male	1 123 530	439 437	264 174	346 253	73 666
Female	1 012 370	136 074	233 214	314 585	328 497
Rural	836 952	202 687	275 146	216 031	143 088
Male	548 466	176 220	182 299	148 701	41 246
Female	288 486	26 467	92 847	67 330	101 842
<b>Ryanggang</b>					
<b>Total</b>	<b>101 286</b>	<b>18 788</b>	<b>28 479</b>	<b>30 684</b>	<b>23 335</b>
Male	53 560	15 185	15 235	17 620	5 520
Female	47 726	3 603	13 244	13 064	17 815
Urban	74 430	13 188	19 749	23 034	18 459
Male	35 700	10 051	9 913	11 983	3 753
Female	38 730	3 137	9 836	11 051	14 706
Rural	26 856	5 600	8 730	7 650	4 876
Male	17 860	5 134	5 322	5 637	1 767
Female	8 996	466	3 408	2 013	3 109
<b>North Hamgyong</b>					
<b>Total</b>	<b>298 771</b>	<b>77 633</b>	<b>89 920</b>	<b>78 619</b>	<b>52 599</b>
Male	160 975	62 723	46 879	41 081	10 292
Female	137 796	14 910	43 041	37 538	42 307
Urban	226 781	62 419	62 134	62 251	39 977
Male	120 584	51 122	30 831	31 180	7 451
Female	106 197	11 297	31 303	31 071	32 526
Rural	71 990	15 214	27 786	16 368	12 622
Male	40 391	11 601	16 048	9 901	2 841
Female	31 599	3 613	11 738	6 467	9 781
<b>South Hamgyong</b>					
<b>Total</b>	<b>361 624</b>	<b>105 068</b>	<b>106 265</b>	<b>88 017</b>	<b>62 274</b>
Male	209 104	83 419	63 262	49 195	13 228
Female	152 520	21 649	43 003	38 822	49 046
Urban	259 536	84 183	65 114	65 768	44 471
Male	146 525	66 266	35 499	35 732	9 028
Female	113 011	17 917	29 615	30 036	35 443

**Table 29. Population 16 Years Old and Over with at least 3 Years of Post-Secondary Education by Type of Educational Certificate Received, by Sex, by Province and by Urban-Rural**

Province, Urban-Rural and Age	Type of Educational Certificate				
	Total	Engineer	Assistant Engineer	Specialist	Assistant Specialist
Rural	102 088	20 885	41 151	22 249	17 803
Male	62 579	17 153	27 763	13 463	4 200
Female	39 509	3 732	13 388	8 786	13 603
<b>Kangwon</b>					
<b>Total</b>	<b>180 844</b>	<b>34 239</b>	<b>54 507</b>	<b>53 685</b>	<b>38 413</b>
Male	99 225	26 996	31 005	32 280	8 944
Female	81 619	7 243	23 502	21 405	29 469
Urban	106 099	20 157	29 010	32 030	24 902
Male	52 411	14 847	15 714	17 073	4 777
Female	53 688	5 310	13 296	14 957	20 125
Rural	74 745	14 082	25 497	21 655	13 511
Male	46 814	12 149	15 291	15 207	4 167
Female	27 931	1 933	10 206	6 448	9 344
<b>Jagang</b>					
<b>Total</b>	<b>122 142</b>	<b>29 364</b>	<b>32 752</b>	<b>37 307</b>	<b>22 719</b>
Male	71 892	24 294	18 687	23 381	5 530
Female	50 250	5 070	14 065	13 926	17 189
Urban	86 020	20 933	22 358	26 250	16 479
Male	47 441	16 570	12 084	15 172	3 615
Female	38 579	4 363	10 274	11 078	12 864
Rural	36 122	8 431	10 394	11 057	6 240
Male	24 451	7 724	6 603	8 209	1 915
Female	11 671	707	3 791	2 848	4 325
<b>North Phyongan</b>					
<b>Total</b>	<b>304 851</b>	<b>68 819</b>	<b>86 728</b>	<b>89 754</b>	<b>59 550</b>
Male	178 421	56 963	55 771	52 205	13 482
Female	126 430	11 856	30 957	37 549	46 068
Urban	192 591	41 953	49 494	59 722	41 422
Male	98 956	32 354	29 455	29 604	7 543
Female	93 635	9 599	20 039	30 118	33 879
Rural	112 260	26 866	37 234	30 032	18 128
Male	79 465	24 609	26 316	22 601	5 939
Female	32 795	2 257	10 918	7 431	12 189
<b>South Phyongan</b>					
<b>Total</b>	<b>438 698</b>	<b>125 904</b>	<b>110 871</b>	<b>116 847</b>	<b>85 076</b>
Male	243 238	103 626	65 804	59 634	14 174
Female	195 460	22 278	45 067	57 213	70 902

Table 29. Population 16 Years Old and Over with at least 3 Years of Post-Secondary Education by Type of Educational Certificate Received, by Sex, by Province and by Urban-Rural

Province, Urban-Rural and Age	Type of Educational Certificate				
	Total	Engineer	Assistant Engineer	Specialist	Assistant Specialist
Urban	319 402	89 211	76 377	88 312	65 502
Male	162 555	70 351	42 930	39 903	9 371
Female	156 847	18 860	33 447	48 409	56 131
Rural	119 296	36 693	34 494	28 535	19 574
Male	80 683	33 275	22 874	19 731	4 803
Female	38 613	3 418	11 620	8 804	14 771
<b>North Hwanghae</b>					
<b>Total</b>	<b>238 531</b>	<b>74 334</b>	<b>64 130</b>	<b>45 851</b>	<b>54 216</b>
Male	134 290	54 785	40 307	24 885	14 313
Female	104 241	19 549	23 823	20 966	39 903
Urban	138 837	42 798	33 879	27 883	34 277
Male	66 700	27 735	19 281	12 569	7 115
Female	72 137	15 063	14 598	15 314	27 162
Rural	99 694	31 536	30 251	17 968	19 939
Male	67 590	27 050	21 026	12 316	7 198
Female	32 104	4 486	9 225	5 652	12 741
<b>South Hwanghae</b>					
<b>Total</b>	<b>232 729</b>	<b>45 009</b>	<b>71 099</b>	<b>74 373</b>	<b>42 248</b>
Male	138 934	35 178	50 641	43 125	9 990
Female	93 795	9 831	20 458	31 248	32 258
Urban	98 801	19 027	26 663	33 138	19 973
Male	52 622	13 809	17 973	16 959	3 881
Female	46 179	5 218	8 690	16 179	16 092
Rural	133 928	25 982	44 436	41 235	22 275
Male	86 312	21 369	32 668	26 166	6 109
Female	47 616	4 613	11 768	15 069	16 166
<b>Pyongyang</b>					
<b>Total</b>	<b>693 376</b>	<b>199 040</b>	<b>127 783</b>	<b>261 732</b>	<b>104 821</b>
Male	382 357	152 488	58 882	151 548	19 439
Female	311 019	46 552	68 901	110 184	85 382
Urban	633 403	181 642	112 610	242 450	96 701
Male	340 036	136 332	50 494	136 078	17 132
Female	293 367	45 310	62 116	106 372	79 569
Rural	59 973	17 398	15 173	19 282	8 120
Male	42 321	16 156	8 388	15 470	2 307
Female	17 652	1 242	6 785	3 812	5 813

Note: Includes all individuals living in private households and institutional living quarters.

**Table 30. Population 16 Years Old and Over with At Least 3 Years of Post-Secondary Education by Field of Study, by Sex and by Province**

Field of Study and Province	Sex			Urban-Rural		
	Both Sexes	Male	Female	Total	Urban	Rural
<b>DPR Korea</b>						
<b>Total</b>	<b>2 972 852</b>	<b>1 671 996</b>	<b>1 300 856</b>	<b>2 972 852</b>	<b>2 135 900</b>	<b>836 952</b>
Teacher training and education science	591 387	180 062	411 325	591 387	405 695	185 692
Arts	57 021	30 818	26 203	57 021	49 303	7 718
Humanities	67 919	40 194	27 725	67 919	55 233	12 686
Social and behavioural science	87 148	64 621	22 527	87 148	64 174	22 974
Journalism and information	2 055	1 258	797	2 055	1 747	308
Business and administration	220 533	94 491	126 042	220 533	178 383	42 150
Law	8 054	7 124	930	8 054	6 318	1 736
Life sciences	13 738	7 635	6 103	13 738	11 137	2 601
Physical sciences	46 405	34 400	12 005	46 405	35 766	10 639
Mathematics and statistics	49 930	17 616	32 314	49 930	39 813	10 117
Computing	26 432	18 608	7 824	26 432	23 378	3 054
Engineering and engineering trades	594 041	442 643	151 398	594 041	455 657	138 384
Manufacturing and processing	138 297	61 959	76 338	138 297	113 080	25 217
Architecture and building	80 184	52 463	27 721	80 184	62 630	17 554
Agriculture, forestry and fishery	463 951	320 024	143 927	463 951	236 536	227 415
Veterinary	26 984	18 282	8 702	26 984	16 814	10 170
Public health	273 324	107 553	165 771	273 324	211 195	62 129
Social services	716	255	461	716	548	168
Welfare services	61 536	26 224	35 312	61 536	50 882	10 654
Transport services	57 572	48 486	9 086	57 572	44 864	12 708
Environmental protection	839	552	287	839	665	174
Security services	99 140	92 951	6 189	99 140	68 040	31 100
Not known or unspecified	5 646	3 777	1 869	5 646	4 042	1 604
<b>Ryganggang</b>						
<b>Total</b>	<b>101 286</b>	<b>53 560</b>	<b>47 726</b>	<b>101 286</b>	<b>74 430</b>	<b>26 856</b>
Teacher training and education science	19 014	5 066	13 948	19 014	14 229	4 785
Arts	1 759	902	857	1 759	1 441	318
Humanities	5 547	3 102	2 445	5 547	4 210	1 337
Social and behavioural science	2 267	1 808	459	2 267	1 648	619
Journalism and information	39	16	23	39	28	11
Business and administration	9 142	3 944	5 198	9 142	7 419	1 723
Law	285	208	77	285	218	67
Life sciences	641	294	347	641	456	185
Physical sciences	1 743	1 192	551	1 743	1 286	457
Mathematics and statistics	2 853	1 065	1 788	2 853	2 195	658
Computing	279	222	57	279	204	75
Engineering and engineering trades	12 466	8 864	3 602	12 466	8 933	3 533
Manufacturing and processing	4 985	2 137	2 848	4 985	3 975	1 010
Architecture and building	2 172	1 379	793	2 172	1 692	480
Agriculture, forestry and fishery	20 893	14 186	6 707	20 893	13 361	7 532
Veterinary	902	564	338	902	628	274
Public health	10 490	4 239	6 251	10 490	8 310	2 180
Social services	10	7	3	10	10	-
Welfare services	2 439	1 395	1 044	2 439	1 854	585
Transport services	1 246	1 058	188	1 246	891	355
Environmental protection	23	17	6	23	13	10



**Table 30. Population 16 Years Old and Over with At Least 3 Years of Post-Secondary Education by Field of Study, by Sex and by Province**

Field of Study and Province	Sex			Urban-Rural		
	Both Sexes	Male	Female	Total	Urban	Rural
Security services	1 709	1 640	69	1 709	1 168	541
Not known or unspecified	382	255	127	382	261	121
<b>North Hamgyong</b>						
<b>Total</b>	<b>298 771</b>	<b>160 975</b>	<b>137 796</b>	<b>298 771</b>	<b>226 781</b>	<b>71 990</b>
Teacher training and education science	65 687	20 156	45 531	65 687	48 955	16 732
Arts	3 039	1 535	1 504	3 039	2 521	518
Humanities	2 378	1 443	935	2 378	1 956	422
Social and behavioural science	7 870	5 885	1 985	7 870	6 071	1 799
Journalism and information	75	48	27	75	58	17
Business and administration	18 041	7 033	11 008	18 041	15 328	2 713
Law	492	458	34	492	413	79
Life sciences	490	244	246	490	384	106
Physical sciences	4 375	3 039	1 336	4 375	3 505	870
Mathematics and statistics	3 633	1 161	2 472	3 633	2 962	671
Computing	1 380	912	468	1 380	1 213	167
Engineering and engineering trades	71 807	50 710	21 097	71 807	59 274	12 533
Manufacturing and processing	14 536	7 283	7 253	14 536	11 836	2 700
Architecture and building	8 080	4 684	3 396	8 080	6 786	1 294
Agriculture, forestry and fishery	39 716	23 523	16 193	39 716	19 596	20 120
Veterinary	2 881	1 668	1 213	2 881	1 767	1 114
Public health	27 540	10 268	17 272	27 540	22 606	4 934
Social services	30	11	19	30	21	9
Welfare services	5 078	1 959	3 119	5 078	4 228	850
Transport services	11 117	9 189	1 928	11 117	9 350	1 767
Environmental protection	102	71	31	102	88	14
Security services	9 949	9 419	530	9 949	7 519	2 430
Not known or unspecified	475	276	199	475	344	131
<b>South Hamgyong</b>						
<b>Total</b>	<b>361 624</b>	<b>209 104</b>	<b>152 520</b>	<b>361 624</b>	<b>259 536</b>	<b>102 088</b>
Teacher training and education science	60 801	15 600	45 201	60 801	40 022	20 779
Arts	3 995	1 912	2 083	3 995	3 236	759
Humanities	11 659	5 752	5 907	11 659	8 789	2 870
Social and behavioural science	6 583	4 426	2 157	6 583	5 514	1 069
Journalism and information	112	62	50	112	90	22
Business and administration	21 721	10 128	11 593	21 721	18 524	3 197
Law	599	528	71	599	532	67
Life sciences	1 858	836	1 022	1 858	1 357	501
Physical sciences	7 424	5 284	2 140	7 424	5 798	1 626
Mathematics and statistics	9 521	2 711	6 810	9 521	7 272	2 249
Computing	2 846	2 102	744	2 846	2 551	295
Engineering and engineering trades	83 071	61 907	21 164	83 071	70 268	12 803
Manufacturing and processing	15 421	8 183	7 238	15 421	13 418	2 003
Architecture and building	8 563	5 756	2 807	8 563	6 947	1 616
Agriculture, forestry and fishery	64 304	44 849	19 455	64 304	27 121	37 183
Veterinary	3 643	2 542	1 101	3 643	1 927	1 716
Public health	31 836	13 888	17 948	31 836	25 300	6 536
Social services	64	29	35	64	51	13

**Table 30. Population 16 Years Old and Over with At Least 3 Years of Post-Secondary Education by Field of Study, by Sex and by Province**

Field of Study and Province	Sex			Urban-Rural		
	Both Sexes	Male	Female	Total	Urban	Rural
Welfare services	5 159	2 632	2 527	5 159	4 121	1 038
Transport services	7 777	6 778	999	7 777	6 785	992
Environmental protection	110	78	32	110	90	20
Security services	12 146	11 548	598	12 146	7 998	4 148
Not known or unspecified	2 411	1 573	838	2 411	1 825	586
<b>Kangwon</b>						
<b>Total</b>	<b>180 844</b>	<b>99 225</b>	<b>81 619</b>	<b>180 844</b>	<b>106 099</b>	<b>74 745</b>
Teacher training and education science	40 620	13 427	27 193	40 620	23 468	17 152
Arts	1 756	851	905	1 756	1 229	527
Humanities	2 459	1 396	1 063	2 459	1 445	1 014
Social and behavioural science	6 688	4 909	1 779	6 688	4 110	2 578
Journalism and information	55	21	34	55	26	29
Business and administration	14 015	6 332	7 683	14 015	9 806	4 209
Law	305	286	19	305	170	135
Life sciences	611	342	269	611	347	264
Physical sciences	1 656	1 232	424	1 656	982	674
Mathematics and statistics	2 724	1 140	1 584	2 724	1 769	955
Computing	816	562	254	816	603	213
Engineering and engineering trades	26 385	18 249	8 136	26 385	16 401	9 984
Manufacturing and processing	6 147	2 288	3 859	6 147	4 277	1 870
Architecture and building	4 191	2 218	1 973	4 191	2 828	1 363
Agriculture, forestry and fishery	39 395	26 531	12 864	39 395	18 524	20 871
Veterinary	2 037	1 294	743	2 037	1 002	1 035
Public health	16 062	6 243	9 819	16 062	10 315	5 747
Social services	43	16	27	43	22	21
Welfare services	3 302	1 387	1 915	3 302	2 196	1 106
Transport services	2 962	2 450	512	2 962	1 778	1 184
Environmental protection	18	15	3	18	8	10
Security services	8 427	7 913	514	8 427	4 688	3 739
Not known or unspecified	170	123	47	170	105	65
<b>Jagang</b>						
<b>Total</b>	<b>122 142</b>	<b>71 892</b>	<b>50 250</b>	<b>122 142</b>	<b>86 020</b>	<b>36 122</b>
Teacher training and education science	30 288	11 609	18 679	30 288	21 001	9 287
Arts	1 640	985	655	1 640	1 249	391
Humanities	2 345	1 420	925	2 345	1 479	866
Social and behavioural science	2 524	1 955	569	2 524	1 780	744
Journalism and information	20	7	13	20	11	9
Business and administration	8 229	4 030	4 199	8 229	6 447	1 782
Law	228	217	11	228	152	76
Life sciences	293	136	157	293	200	93
Physical sciences	1 353	1 081	272	1 353	923	430
Mathematics and statistics	1 987	725	1 262	1 987	1 529	458
Computing	534	338	196	534	432	102
Engineering and engineering trades	25 637	20 238	5 399	25 637	18 386	7 251
Manufacturing and processing	3 804	1 510	2 294	3 804	3 141	663
Architecture, and building	2 225	1 419	806	2 225	1 649	576
Agriculture forestry and fishery	20 633	14 359	6 274	20 633	12 703	7 930

**Table 30. Population 16 Years Old and Over with At Least 3 Years of Post-Secondary Education by Field of Study, by Sex and by Province**

Field of Study and Province	Sex			Urban-Rural		
	Both Sexes	Male	Female	Total	Urban	Rural
Veterinary	1 034	672	362	1 034	721	313
Public health	11 547	5 230	6 317	11 547	8 604	2 943
Social services	15	3	12	15	12	3
Welfare services	2 617	1 292	1 325	2 617	1 961	656
Transport services	875	774	101	875	650	225
Environmental protection	23	10	13	23	17	6
Security services	3 217	3 092	125	3 217	2 226	991
Not known or unspecified	1 074	790	284	1 074	747	327
<b>North Phyongan</b>						
<b>Total</b>	<b>304 851</b>	<b>178 421</b>	<b>126 430</b>	<b>304 851</b>	<b>192 591</b>	<b>112 260</b>
Teacher training and education science	70 007	22 706	47 301	70 007	46 225	23 782
Arts	2 371	1 340	1 031	2 371	1 703	668
Humanities	3 552	2 118	1 434	3 552	2 330	1 222
Social and behavioural science	10 800	8 803	1 997	10 800	6 483	4 317
Journalism and information	66	47	19	66	34	32
Business and administration	19 387	7 296	12 091	19 387	15 056	4 331
Law	543	520	23	543	327	216
Life sciences	648	416	232	648	390	258
Physical sciences	2 973	2 389	584	2 973	1 793	1 180
Mathematics and statistics	3 538	1 408	2 130	3 538	2 524	1 014
Computing	1 173	854	319	1 173	855	318
Engineering and engineering trades	59 590	45 629	13 961	59 590	37 735	21 855
Manufacturing and processing	12 663	6 577	6 086	12 663	9 269	3 394
Architecture and building	6 718	4 423	2 295	6 718	4 512	2 206
Agriculture, forestry and fishery	60 400	43 444	16 956	60 400	29 931	30 469
Veterinary	2 980	2 152	828	2 980	1 707	1 273
Public health	27 245	11 576	15 669	27 245	19 213	8 032
Social services	239	98	141	239	184	55
Welfare services	4 112	1 938	2 174	4 112	2 942	1 170
Transport services	4 888	4 261	627	4 888	3 033	1 855
Environmental protection	40	32	8	40	28	12
Security services	10 848	10 332	516	10 848	6 288	4 560
Not known or unspecified	70	62	8	70	29	41
<b>South Phyongan</b>						
<b>Total</b>	<b>438 698</b>	<b>243 238</b>	<b>195 460</b>	<b>438 698</b>	<b>319 402</b>	<b>119 296</b>
Teacher training and education science	91 049	23 816	67 233	91 049	68 012	23 037
Arts	3 488	1 850	1 638	3 488	2 687	801
Humanities	4 415	2 319	2 096	4 415	3 344	1 071
Social and behavioural science	9 821	6 686	3 135	9 821	7 146	2 675
Journalism and information	97	58	39	97	70	27
Business and administration	35 136	14 947	20 189	35 136	27 788	7 348
Law	736	651	85	736	498	238
Life sciences	895	476	419	895	623	272
Physical sciences	5 156	4 026	1 130	5 156	3 696	1 460
Mathematics and statistics	5 546	1 730	3 816	5 546	4 380	1 166
Computing	1 756	1 174	582	1 756	1 408	348
Engineering and engineering trades	105 010	79 886	25 124	105 010	76 908	28 102

**Table 30. Population 16 Years Old and Over with At Least 3 Years of Post-Secondary Education by Field of Study, by Sex and by Province**

Field of Study and Province	Sex			Urban-Rural		
	Both Sexes	Male	Female	Total	Urban	Rural
Manufacturing and processing	23 603	12 537	11 066	23 603	18 594	5 009
Architecture and building	10 728	7 007	3 721	10 728	7 901	2 827
Agriculture, forestry and fishery	63 331	42 778	20 553	63 331	37 699	25 632
Veterinary	4 608	3 345	1 263	4 608	3 145	1 463
Public health	43 580	15 725	27 855	43 580	34 181	9 399
Social services	140	33	107	140	125	15
Welfare services	5 555	2 363	3 192	5 555	4 516	1 039
Transport services	8 997	7 742	1 255	8 997	6 558	2 439
Environmental protection	92	49	43	92	59	33
Security services	14 959	14 040	919	14 959	10 064	4 895
Not known or unspecified	-	-	-	-	-	-
<b>North Hwanghae</b>						
<b>total</b>	<b>238 531</b>	<b>134 290</b>	<b>104 241</b>	<b>238 531</b>	<b>138 837</b>	<b>99 694</b>
Teacher training and education science	58 390	21 349	37 041	58 390	33 550	24 840
Arts	3 222	1 761	1 461	3 222	2 235	987
Humanities	2 609	1 572	1 037	2 609	1 549	1 060
Social and behavioural science	3 106	2 096	1 010	3 106	1 867	1 239
Journalism and information	67	42	25	67	40	27
Business and administration	23 119	11 682	11 437	23 119	15 728	7 391
Law	397	359	38	397	212	185
Life sciences	762	443	319	762	470	292
Physical sciences	3 946	3 181	765	3 946	2 364	1 582
Mathematics and statistics	3 186	1 195	1 991	3 186	2 214	972
Computing	711	570	141	711	420	291
Engineering and engineering trades	34 220	26 211	8 009	34 220	19 703	14 517
Manufacturing and processing	11 999	4 407	7 592	11 999	8 976	3 023
Architecture and building	6 197	4 071	2 126	6 197	3 996	2 201
Agriculture, forestry and fishery	46 455	32 877	13 578	46 455	20 662	25 793
Veterinary	2 279	1 695	584	2 279	1 104	1 175
Public health	23 390	10 042	13 348	23 390	15 231	8 159
Social services	51	13	38	51	20	31
Welfare services	4 708	2 074	2 634	4 708	3 249	1 459
Transport services	3 107	2 575	532	3 107	1 736	1 371
Environmental protection	76	46	30	76	39	37
Security services	5 952	5 659	293	5 952	3 125	2 827
Not known or unspecified	582	370	212	582	347	235
<b>South Hwanghae</b>						
<b>Total</b>	<b>232 729</b>	<b>138 934</b>	<b>93 795</b>	<b>232 729</b>	<b>98 801</b>	<b>133 928</b>
Teacher training and education science	64 189	22 591	41 598	64 189	27 561	36 628
Arts	1 720	901	819	1 720	961	759
Humanities	1 515	875	640	1 515	807	708
Social and behavioural science	10 008	8 320	1 688	10 008	4 295	5 713
Journalism and information	37	18	19	37	23	14
Business and administration	11 368	4 822	6 546	11 368	6 001	5 367
Law	568	544	24	568	264	304
Life sciences	418	270	148	418	205	213
Physical sciences	2 071	1 544	527	2 071	949	1 122

**Table 30. Population 16 Years Old and Over with At Least 3 Years of Post-Secondary Education by Field of Study, by Sex and by Province**

Field of Study and Province	Sex			Urban-Rural		
	Both Sexes	Male	Female	Total	Urban	Rural
Mathematics and statistics	1 875	816	1 059	1 875	889	986
Computing	634	439	195	634	291	343
Engineering and engineering trades	25 883	20 079	5 804	25 883	11 360	14 523
Manufacturing and processing	8 261	4 144	4 117	8 261	4 424	3 837
Architecture and building	5 242	3 582	1 660	5 242	2 498	2 744
Agriculture, forestry and fishery	64 086	49 244	14 842	64 086	21 878	42 208
Veterinary	1 760	1 185	575	1 760	704	1 056
Public health	20 360	9 078	11 282	20 360	10 139	10 221
Social services	27	9	18	27	11	16
Welfare services	3 096	1 610	1 486	3 096	1 622	1 474
Transport services	1 881	1 596	285	1 881	803	1 078
Environmental protection	24	15	9	24	9	15
Security services	7 519	7 134	385	7 519	3 009	4 510
Not known or unspecified	187	118	69	187	98	89
<b>Pyongyang</b>						
<b>Total</b>	<b>693 376</b>	<b>382 357</b>	<b>311 019</b>	<b>693 376</b>	<b>633 403</b>	<b>59 973</b>
Teacher training and education science	91 342	23 742	67 600	91 342	82 672	8 670
Arts	34 031	18 781	15 250	34 031	32 041	1 990
Humanities	31 440	20 197	11 243	31 440	29 324	2 116
Social and behavioural science	27 481	19 733	7 748	27 481	25 260	2 221
Journalism and information	1 487	939	548	1 487	1 367	120
Business and administration	60 375	24 277	36 098	60 375	56 286	4 089
Law	3 901	3 353	548	3 901	3 532	369
Life sciences	7 122	4 178	2 944	7 122	6 705	417
Physical sciences	15 708	11 432	4 276	15 708	14 470	1 238
Mathematics and statistics	15 067	5 665	9 402	15 067	14 079	988
Computing	16 303	11 435	4 868	16 303	15 401	902
Engineering and engineering trades	149 972	110 870	39 102	149 972	136 689	13 283
Manufacturing and processing	36 878	12 893	23 985	36 878	35 170	1 708
Architecture and building	26 068	17 924	8 144	26 068	23 821	2 247
Agriculture, forestry and fishery	44 738	28 233	16 505	44 738	35 061	9 677
Veterinary	4 860	3 165	1 695	4 860	4 109	751
Public health	61 274	21 264	40 010	61 274	57 296	3 978
Social services	97	36	61	97	92	5
Welfare services	25 470	9 574	15 896	25 470	24 193	1 277
Transport services	14 722	12 063	2 659	14 722	13 280	1 442
Environmental protection	331	219	112	331	314	17
Security services	24 414	22 174	2 240	24 414	21 955	2 459
Not known or unspecified	295	210	85	295	286	9

Note: Includes individuals living in private households and institutional living quarters.

Table 31. Population 16 Years Old and Over by Usual Activity Status, by Age and Sex, by Urban-Rural

Urban-Rural, Sex and Age	Total	Usual Activity					
		Working	Studying	Disabled	Retired	Doing Housework	Others
<b>All Areas</b>							
<b>Both Sexes</b>	<b>17 366 769</b>	<b>12 184 720</b>	<b>940 886</b>	<b>155 093</b>	<b>3 147 553</b>	<b>921 191</b>	<b>17 326</b>
16 - 19	1 458 080	765 189	684 273	7 037	-	165	1 416
20 - 29	3 091 194	2 717 463	219 559	29 799	-	120 567	3 806
30 - 39	3 879 663	3 520 325	34 698	34 575	-	286 962	3 103
40 - 49	3 566 593	3 257 068	2 350	44 709	-	260 177	2 289
50 - 59	2 216 496	1 693 967	6	38 973	343 223	138 520	1 807
60 - 69	1 971 415	213 855	-	-	1 683 943	71 655	1 962
70 - 79	998 079	15 969	-	-	945 360	34 969	1 781
80+	185 249	884	-	-	175 027	8 176	1 162
<b>Male</b>							
<b>Both Sexes</b>	<b>8 001 786</b>	<b>6 359 938</b>	<b>539 318</b>	<b>94 011</b>	<b>997 936</b>	<b>4 874</b>	<b>5 709</b>
16 - 19	676 762	333 338	337 994	4 711	-	-	719
20 - 29	1 357 130	1 168 857	166 276	20 091	-	-	1 906
30 - 39	1 956 751	1 903 132	32 919	19 706	-	-	994
40 - 49	1 762 988	1 736 892	2 123	23 538	-	-	435
50 - 59	1 059 914	1 033 502	6	25 965	-	-	441
60 - 69	856 031	172 789	-	-	679 447	3 148	647
70 - 79	307 502	11 027	-	-	294 435	1 583	457
80+	24 708	401	-	-	24 054	143	110
<b>Female</b>							
<b>Both Sexes</b>	<b>9 364 983</b>	<b>5 824 782</b>	<b>401 568</b>	<b>61 082</b>	<b>2 149 617</b>	<b>916 317</b>	<b>11 617</b>
16 - 19	781 318	431 851	346 279	2 326	-	165	697
20 - 29	1 734 064	1 548 606	53 283	9 708	-	120 567	1 900
30 - 39	1 922 912	1 617 193	1 779	14 869	-	286 962	2 109
40 - 49	1 803 605	1 520 176	227	21 171	-	260 177	1 854
50 - 59	1 156 582	660 465	-	13 008	343 223	138 520	1 366
60 - 69	1 115 384	41 066	-	-	1 004 496	68 507	1 315
70 - 79	690 577	4 942	-	-	650 925	33 386	1 324
80+	160 541	483	-	-	150 973	8 033	1 052
<b>Urban</b>							
<b>Both Sexes</b>	<b>10 686 523</b>	<b>7 442 234</b>	<b>671 131</b>	<b>89 912</b>	<b>1 877 209</b>	<b>595 163</b>	<b>10 874</b>
16 - 19	899 295	432 210	462 283	3 791	-	48	963
20 - 29	1 909 209	1 638 365	180 378	17 011	-	70 945	2 510
30 - 39	2 407 119	2 173 503	26 527	20 325	-	184 525	2 239
40 - 49	2 193 043	1 991 602	1 939	25 857	-	172 116	1 529
50 - 59	1 375 559	1 059 520	4	22 928	202 376	89 652	1 079
60 - 69	1 199 444	136 153	-	-	1 013 624	48 624	1 043
70 - 79	594 434	10 400	-	-	559 671	23 497	866
80+	108 420	481	-	-	101 538	5 756	645
<b>Male</b>							
<b>Both Sexes</b>	<b>4 939 085</b>	<b>3 889 794</b>	<b>392 936</b>	<b>56 800</b>	<b>593 110</b>	<b>2 818</b>	<b>3 627</b>
16 - 19	424 418	190 836	230 644	2 429	-	-	509
20 - 29	850 287	701 982	135 561	11 383	-	-	1 361
30 - 39	1 215 952	1 178 078	24 980	12 152	-	-	742
40 - 49	1 084 637	1 067 772	1 747	14 866	-	-	252
50 - 59	653 737	637 539	4	15 970	-	-	224
60 - 69	514 945	105 915	-	-	406 931	1 815	284

Table 31. Population 16 Years Old and Over by Usual Activity Status, by Age and Sex, by Urban-Rural

Urban-Rural, Sex and Age	Total	Usual Activity					
		Working	Studying	Disabled	Retired	Doing Housework	Others
70 - 79	181 163	7 419	-	-	172 624	919	201
80+	13 946	253	-	-	13 555	84	54
<b>Female</b>	<b>5 747 438</b>	<b>3 552 440</b>	<b>278 195</b>	<b>33 112</b>	<b>1 284 099</b>	<b>592 345</b>	<b>7 247</b>
16 - 19	474 877	241 374	231 639	1 362	-	48	454
20 - 29	1 058 922	936 383	44 817	5 628	-	70 945	1 149
30 - 39	1 191 167	995 425	1 547	8 173	-	184 525	1 497
40 - 49	1 108 406	923 830	192	10 991	-	172 116	1 277
50 - 59	721 822	421 981	-	6 958	202 376	89 652	855
60 - 69	684 499	30 238	-	-	606 693	46 809	759
70 - 79	413 271	2 981	-	-	387 047	22 578	665
80+	94 474	228	-	-	87 983	5 672	591
<b>Rural</b>							
<b>Both Sexes</b>	<b>6 680 246</b>	<b>4 742 486</b>	<b>269 755</b>	<b>65 181</b>	<b>1 270 344</b>	<b>326 028</b>	<b>6 452</b>
16 - 19	558 785	332 979	221 990	3 246	-	117	453
20 - 29	1 181 985	1 079 098	39 181	12 788	-	49 622	1 296
30 - 39	1 472 544	1 346 822	8 171	14 250	-	102 437	864
40 - 49	1 373 550	1 265 466	411	18 852	-	88 061	760
50 - 59	840 937	634 447	2	16 045	140 847	48 868	728
60 - 69	771 971	77 702	-	-	670 319	23 031	919
70 - 79	403 645	5 569	-	-	385 689	11 472	915
80+	76 829	403	-	-	73 489	2 420	517
<b>Male</b>	<b>3 062 701</b>	<b>2 470 144</b>	<b>146 382</b>	<b>37 211</b>	<b>404 826</b>	<b>2 056</b>	<b>2 082</b>
16 - 19	252 344	142 502	107 350	2 282	-	-	210
20 - 29	506 843	466 875	30 715	8 708	-	-	545
30 - 39	740 799	725 054	7 939	7 554	-	-	252
40 - 49	678 351	669 120	376	8 672	-	-	183
50 - 59	406 177	395 963	2	9 995	-	-	217
60 - 69	341 086	66 874	-	-	272 516	1 333	363
70 - 79	126 339	3 608	-	-	121 811	664	256
80+	10 762	148	-	-	10 499	59	56
<b>Female</b>	<b>3 617 545</b>	<b>2 272 342</b>	<b>123 373</b>	<b>27 970</b>	<b>865 518</b>	<b>323 972</b>	<b>4 370</b>
16 - 19	306 441	190 477	114 640	964	-	117	243
20 - 29	675 142	612 223	8 466	4 080	-	49 622	751
30 - 39	731 745	621 768	232	6 696	-	102 437	612
40 - 49	695 199	596 346	35	10 180	-	88 061	577
50 - 59	434 760	238 484	-	6 050	140 847	48 868	511
60 - 69	430 885	10 828	-	-	397 803	21 698	556
70 - 79	277 306	1 961	-	-	263 878	10 808	659
80+	66 067	255	-	-	62 990	2 361	461

Note: Includes individuals living in private households and institutional living quarters.

Table 32. Population 16 Years Old and Over by Usual Activity Status, by Age and Sex, by Province

Province, Sex and Age	Total	Usual Activity					
		Working	Studying	Disabled	Retired	Doing Housework	Others
<b>DPR Korea</b>							
<b>Both Sexes</b>	<b>17 366 769</b>	<b>12 184 720</b>	<b>940 886</b>	<b>155 093</b>	<b>3 147 553</b>	<b>921 191</b>	<b>17 326</b>
16 - 19	1 458 080	765 189	684 273	7 037	-	165	1 416
20 - 29	3 091 194	2 717 463	219 559	29 799	-	120 567	3 806
30 - 39	3 879 663	3 520 325	34 698	34 575	-	286 962	3 103
40 - 49	3 566 593	3 257 068	2 350	44 709	-	260 177	2 289
50 - 59	2 216 496	1 693 967	6	38 973	343 223	138 520	1 807
60 - 69	1 971 415	213 855	-	-	1 683 943	71 655	1 962
70 - 79	998 079	15 969	-	-	945 360	34 969	1 781
80+	185 249	884	-	-	175 027	8 176	1 162
<b>Male</b>							
	8 001 786	6 359 938	539 318	94 011	997 936	4 874	5 709
16 - 19	676 762	333 338	337 994	4 711	-	-	719
20 - 29	1 357 130	1 168 857	166 276	20 091	-	-	1 906
30 - 39	1 956 751	1 903 132	32 919	19 706	-	-	994
40 - 49	1 762 988	1 736 892	2 123	23 538	-	-	435
50 - 59	1 059 914	1 033 502	6	25 965	-	-	441
60 - 69	856 031	172 789	-	-	679 447	3 148	647
70 - 79	307 502	11 027	-	-	294 435	1 583	457
80+	24 708	401	-	-	24 054	143	110
<b>Female</b>							
	9 364 983	5 824 782	401 568	61 082	2 149 617	916 317	11 617
16 - 19	781 318	431 851	346 279	2 326	-	165	697
20 - 29	1 734 064	1 548 606	53 283	9 708	-	120 567	1 900
30 - 39	1 922 912	1 617 193	1 779	14 869	-	286 962	2 109
40 - 49	1 803 605	1 520 176	227	21 171	-	260 177	1 854
50 - 59	1 156 582	660 465	-	13 008	343 223	138 520	1 366
60 - 69	1 115 384	41 066	-	-	1 004 496	68 507	1 315
70 - 79	690 577	4 942	-	-	650 925	33 386	1 324
80+	160 541	483	-	-	150 973	8 033	1 052
<b>Ryanggang</b>							
<b>Both Sexes</b>	<b>528 137</b>	<b>366 732</b>	<b>34 003</b>	<b>4 552</b>	<b>98 005</b>	<b>24 506</b>	<b>339</b>
16 - 19	46 326	20 114	25 929	251	-	-	32
20 - 29	91 360	79 375	7 192	949	-	3 750	94
30 - 39	115 646	106 685	772	1 006	-	7 101	82
40 - 49	105 195	97 790	110	1 224	-	6 048	23
50 - 59	66 683	52 809	-	1 122	9 227	3 506	19
60 - 69	63 588	9 267	-	-	51 496	2 814	11
70 - 79	32 858	656	-	-	30 991	1 137	74
80+	6 481	36	-	-	6 291	150	4
<b>Male</b>							
	241 059	188 257	20 516	2 330	29 244	513	199
16 - 19	21 201	6 940	14 112	120	-	-	29
20 - 29	38 658	32 528	5 548	504	-	-	78
30 - 39	57 944	56 637	749	494	-	-	64
40 - 49	51 958	51 296	107	544	-	-	11
50 - 59	31 990	31 316	-	668	-	-	6
60 - 69	28 021	8 857	-	-	18 808	351	5



Table 32. Population 16 Years Old and Over by Usual Activity Status, by Age and Sex, by Province

Province, Sex and Age	Total	Usual Activity					
		Working	Studying	Disabled	Retired	Doing Housework	Others
70 - 79	10 374	655	-	-	9 558	155	6
80+	913	28	-	-	878	7	-
<b>Female</b>	<b>287 078</b>	<b>178 475</b>	<b>13 487</b>	<b>2 222</b>	<b>68 761</b>	<b>23 993</b>	<b>140</b>
16 - 19	25 125	13 174	11 817	131	-	-	3
20 - 29	52 702	46 847	1 644	445	-	3 750	16
30 - 39	57 702	50 048	23	512	-	7 101	18
40 - 49	53 237	46 494	3	680	-	6 048	12
50 - 59	34 693	21 493	-	454	9 227	3 506	13
60 - 69	35 567	410	-	-	32 688	2 463	6
70 - 79	22 484	1	-	-	21 433	982	68
80+	5 568	8	-	-	5 413	143	4
<b>North Hamgyong</b>							
<b>Both Sexes</b>	<b>1 733 367</b>	<b>1 226 316</b>	<b>97 907</b>	<b>15 328</b>	<b>288 032</b>	<b>103 785</b>	<b>1 999</b>
16 - 19	148 316	76 645	70 952	459	-	2	258
20 - 29	307 855	274 278	20 384	1 841	-	10 918	434
30 - 39	388 592	347 645	5 760	4 003	-	30 838	346
40 - 49	356 315	322 005	810	5 016	-	28 208	276
50 - 59	216 666	169 944	1	4 009	26 315	16 133	264
60 - 69	195 456	33 996	-	-	150 410	10 669	381
70 - 79	101 153	1 699	-	-	93 536	5 888	30
80+	19 014	104	-	-	17 771	1 129	10
<b>Male</b>	<b>796 929</b>	<b>636 376</b>	<b>52 230</b>	<b>11 028</b>	<b>96 280</b>	<b>546</b>	<b>469</b>
16 - 19	68 573	35 764	32 455	260	-	-	94
20 - 29	133 866	119 111	13 524	1 090	-	-	141
30 - 39	196 638	188 370	5 471	2 750	-	-	47
40 - 49	175 712	171 328	779	3 570	-	-	35
50 - 59	103 651	100 280	1	3 358	-	-	12
60 - 69	84 542	20 480	-	-	63 629	305	128
70 - 79	31 504	997	-	-	30 271	226	10
80+	2 443	46	-	-	2 380	15	2
<b>Female</b>	<b>936 438</b>	<b>589 940</b>	<b>45 677</b>	<b>4 300</b>	<b>191 752</b>	<b>103 239</b>	<b>1 530</b>
16 - 19	79 743	40 881	38 497	199	-	2	164
20 - 29	173 989	155 167	6 860	751	-	10 918	293
30 - 39	191 954	159 275	289	1 253	-	30 838	299
40 - 49	180 603	150 677	31	1 446	-	28 208	241
50 - 59	113 015	69 664	-	651	26 315	16 133	252
60 - 69	110 914	13 516	-	-	86 781	10 364	253
70 - 79	69 649	702	-	-	63 265	5 662	20
80+	16 571	58	-	-	15 391	1 114	8
<b>South Hamgyong</b>							
<b>Both Sexes</b>	<b>2 283 155</b>	<b>1 597 885</b>	<b>119 350</b>	<b>19 168</b>	<b>423 279</b>	<b>120 145</b>	<b>3 328</b>
16 - 19	185 777	97 943	86 943	631	-	-	260
20 - 29	393 284	352 549	24 153	3 783	-	11 747	1 052
30 - 39	515 935	465 126	7 787	4 139	-	38 238	645

Table 32. Population 16 Years Old and Over by Usual Activity Status, by Age and Sex, by Province

Province, Sex and Age	Total	Usual Activity					
		Working	Studying	Disabled	Retired	Doing Housework	Others
40 - 49	473 874	435 248	467	5 615	-	32 061	483
50 - 59	288 039	222 827	-	5 000	43 234	16 619	359
60 - 69	264 495	22 559	-	-	228 446	13 237	253
70 - 79	135 681	1 583	-	-	126 866	7 005	227
80+	26 070	50	-	-	24 733	1 238	49
<b>Male</b>	<b>1 043 882</b>	<b>817 300</b>	<b>70 568</b>	<b>12 121</b>	<b>141 106</b>	<b>1 372</b>	<b>1 415</b>
16 - 19	84 600	40 795	43 228	403	-	-	174
20 - 29	167 418	144 874	19 227	2 634	-	-	683
30 - 39	259 851	249 515	7 653	2 460	-	-	223
40 - 49	233 219	229 559	460	3 111	-	-	89
50 - 59	137 966	134 356	-	3 513	-	-	97
60 - 69	115 049	17 162	-	-	96 923	880	84
70 - 79	42 173	1 011	-	-	40 674	430	58
80+	3 606	28	-	-	3 509	62	7
<b>Female</b>	<b>1 239 273</b>	<b>780 585</b>	<b>48 782</b>	<b>7 047</b>	<b>282 173</b>	<b>118 773</b>	<b>1 913</b>
16 - 19	101 177	57 148	43 715	228	-	-	86
20 - 29	225 866	207 675	4 926	1 149	-	11 747	369
30 - 39	256 084	215 611	134	1 679	-	38 238	422
40 - 49	240 655	205 689	7	2 504	-	32 061	394
50 - 59	150 073	88 471	-	1 487	43 234	16 619	262
60 - 69	149 446	5 397	-	-	131 523	12 357	169
70 - 79	93 508	572	-	-	86 192	6 575	169
80+	22 464	22	-	-	21 224	1 176	42
<b>Kangwon</b>							
<b>Both Sexes</b>	<b>1 085 352</b>	<b>744 519</b>	<b>59 814</b>	<b>12 028</b>	<b>194 395</b>	<b>72 391</b>	<b>2 205</b>
16 - 19	95 776	45 115	50 009	462	-	126	64
20 - 29	194 309	169 812	8 733	2 254	-	13 172	338
30 - 39	247 189	221 957	1 035	2 442	-	21 207	548
40 - 49	226 085	207 289	36	3 564	-	14 859	337
50 - 59	123 909	89 221	1	3 306	19 991	11 169	221
60 - 69	120 523	10 114	-	-	102 606	7 580	223
70 - 79	65 732	971	-	-	60 733	3 732	296
80+	11 829	40	-	-	11 065	546	178
<b>Male</b>	<b>494 516</b>	<b>384 877</b>	<b>34 490</b>	<b>8 047</b>	<b>66 191</b>	<b>109</b>	<b>802</b>
16 - 19	43 542	16 962	26 226	311	-	-	43
20 - 29	82 776	73 725	7 239	1 572	-	-	240
30 - 39	124 216	121 272	999	1 631	-	-	314
40 - 49	109 869	107 697	25	2 046	-	-	101
50 - 59	58 952	56 395	1	2 487	-	-	69
60 - 69	52 696	8 227	-	-	44 443	11	15
70 - 79	20 691	562	-	-	20 034	82	13
80+	1 774	37	-	-	1 714	16	7
<b>Female</b>	<b>590 836</b>	<b>359 642</b>	<b>25 324</b>	<b>3 981</b>	<b>128 204</b>	<b>72 282</b>	<b>1 403</b>
16 - 19	52 234	28 153	23 783	151	-	126	21

Table 32. Population 16 Years Old and Over by Usual Activity Status, by Age and Sex, by Province

Province, Sex and Age	Total	Usual Activity					
		Working	Studying	Disabled	Retired	Doing Housework	Others
20 - 29	111 533	96 087	1 494	682	-	13 172	98
30 - 39	122 973	100 685	36	811	-	21 207	234
40 - 49	116 216	99 592	11	1 518	-	14 859	236
50 - 59	64 957	32 826	-	819	19 991	11 169	152
60 - 69	67 827	1 887	-	-	58 163	7 569	208
70 - 79	45 041	409	-	-	40 699	3 650	283
80+	10 055	3	-	-	9 351	530	171
<b>Jagang</b>							
<b>Both Sexes</b>	<b>969 291</b>	<b>691 981</b>	<b>49 139</b>	<b>11 189</b>	<b>179 052</b>	<b>36 315</b>	<b>1 615</b>
16 - 19	75 915	37 277	37 969	600	-	3	66
20 - 29	169 946	152 812	9 467	2 356	-	5 207	104
30 - 39	204 255	189 612	1 687	2 591	-	10 260	105
40 - 49	206 446	193 451	16	3 200	-	9 714	65
50 - 59	141 095	109 324	-	2 442	23 206	6 043	80
60 - 69	110 175	8 699	-	-	98 118	2 964	394
70 - 79	51 824	744	-	-	49 105	1 476	499
80+	9 635	62	-	-	8 623	648	302
<b>Male</b>							
16 - 19	34 933	16 279	18 248	365	-	-	41
20 - 29	74 512	66 897	6 160	1 418	-	-	37
30 - 39	102 928	99 799	1 611	1 487	-	-	31
40 - 49	102 036	100 360	16	1 640	-	-	20
50 - 59	67 854	66 324	-	1 506	-	-	24
60 - 69	48 059	7 165	-	-	40 820	41	33
70 - 79	16 193	567	-	-	15 395	107	124
80+	1 304	43	-	-	1 253	2	6
<b>Female</b>							
16 - 19	40 982	20 998	19 721	235	-	3	25
20 - 29	95 434	85 915	3 307	938	-	5 207	67
30 - 39	101 327	89 813	76	1 104	-	10 260	74
40 - 49	104 410	93 091	-	1 560	-	9 714	45
50 - 59	73 241	43 000	-	936	23 206	6 043	56
60 - 69	62 116	1 534	-	-	57 298	2 923	361
70 - 79	35 631	177	-	-	33 710	1 369	375
80+	8 331	19	-	-	7 370	646	296
<b>North Phyongan</b>							
<b>Both Sexes</b>	<b>2 024 019</b>	<b>1 458 191</b>	<b>93 781</b>	<b>14 615</b>	<b>379 833</b>	<b>75 999</b>	<b>1 600</b>
16 - 19	162 478	90 558	71 060	701	-	6	153
20 - 29	343 184	307 731	20 507	2 678	-	11 772	496
30 - 39	450 303	419 538	2 188	3 241	-	24 979	357
40 - 49	429 936	403 943	26	4 507	-	21 201	259
50 - 59	273 724	213 195	-	3 488	44 982	11 830	229
60 - 69	231 522	20 725	-	-	206 388	4 363	46
70 - 79	113 569	2 501	-	-	109 436	1 608	24
80+	19 303	-	-	-	19 027	240	36

Table 32. Population 16 Years Old and Over by Usual Activity Status, by Age and Sex, by Province

Province, Sex and Age	Total	Usual Activity					
		Working	Studying	Disabled	Retired	Doing Housework	Others
Male	930 825	752 414	49 439	9 032	119 262	233	445
16 - 19	73 791	40 174	32 997	523	-	-	97
20 - 29	145 644	129 327	14 283	1 821	-	-	213
30 - 39	226 079	222 019	2 133	1 866	-	-	61
40 - 49	212 357	209 972	26	2 354	-	-	5
50 - 59	131 801	129 289	-	2 468	-	-	44
60 - 69	102 004	19 132	-	-	82 698	168	6
70 - 79	36 276	2 501	-	-	33 714	61	-
80+	2 873	-	-	-	2 850	4	19
Female	1 093 194	705 777	44 342	5 583	260 571	75 766	1 155
16 - 19	88 687	50 384	38 063	178	-	6	56
20 - 29	197 540	178 404	6 224	857	-	11 772	283
30 - 39	224 224	197 519	55	1 375	-	24 979	296
40 - 49	217 579	193 971	-	2 153	-	21 201	254
50 - 59	141 923	83 906	-	1 020	44 982	11 830	185
60 - 69	129 518	1 593	-	-	123 690	4 195	40
70 - 79	77 293	-	-	-	75 722	1 547	24
80+	16 430	-	-	-	16 177	236	17
<b>South Phyongan</b>							
<b>Both Sexes</b>	<b>3 039 228</b>	<b>2 149 974</b>	<b>160 754</b>	<b>32 482</b>	<b>491 761</b>	<b>202 944</b>	<b>1 313</b>
16 - 19	259 448	139 348	118 098	1 832	-	-	170
20 - 29	559 252	485 772	35 619	7 213	-	30 238	410
30 - 39	686 587	611 594	6 586	6 878	-	61 240	289
40 - 49	638 630	575 549	451	9 177	-	53 202	251
50 - 59	378 638	291 295	-	7 382	50 190	29 619	152
60 - 69	323 441	44 030	-	-	260 679	18 724	8
70 - 79	161 165	2 312	-	-	150 305	8 518	30
80+	32 067	74	-	-	30 587	1 403	3
Male	1 411 434	1 149 780	91 741	19 493	149 179	1 021	220
16 - 19	122 777	63 881	57 710	1 126	-	-	60
20 - 29	252 213	219 742	27 453	4 906	-	-	112
30 - 39	344 967	334 866	6 260	3 807	-	-	34
40 - 49	317 142	312 093	318	4 726	-	-	5
50 - 59	181 411	176 479	-	4 928	-	-	4
60 - 69	140 434	40 613	-	-	99 079	740	2
70 - 79	48 507	2 064	-	-	46 177	263	3
80+	3 983	42	-	-	3 923	18	-
Female	1 627 794	1 000 194	69 013	12 989	342 582	201 923	1 093
16 - 19	136 671	75 467	60 388	706	-	-	110
20 - 29	307 039	266 030	8 166	2 307	-	30 238	298
30 - 39	341 620	276 728	326	3 071	-	61 240	255
40 - 49	321 488	263 456	133	4 451	-	53 202	246
50 - 59	197 227	114 816	-	2 454	50 190	29 619	148
60 - 69	183 007	3 417	-	-	161 600	17 984	6
70 - 79	112 658	248	-	-	104 128	8 255	27

Table 32. Population 16 Years Old and Over by Usual Activity Status, by Age and Sex, by Province

Province, Sex and Age	Total	Usual Activity					
		Working	Studying	Disabled	Retired	Doing Housework	Others
80+	28 084	32	-	-	26 664	1 385	3
<b>North Hwanghae</b>							
<b>Both Sexes</b>	<b>1 561 562</b>	<b>1 088 581</b>	<b>73 550</b>	<b>18 915</b>	<b>295 455</b>	<b>84 479</b>	<b>582</b>
16 - 19	134 942	78 983	54 838	1 048	-	2	71
20 - 29	287 259	253 080	15 798	4 019	-	14 178	184
30 - 39	350 012	312 641	2 747	4 315	-	30 218	91
40 - 49	318 171	285 957	167	4 684	-	27 349	14
50 - 59	194 877	144 306	-	4 849	33 133	12 584	5
60 - 69	169 272	12 682	-	-	156 330	103	157
70 - 79	90 449	783	-	-	89 573	37	56
80+	16 580	149	-	-	16 419	8	4
Male	721 450	577 268	42 590	9 982	91 345	19	246
16 - 19	63 197	34 236	27 968	989	-	-	4
20 - 29	128 420	113 527	11 763	3 108	-	-	22
30 - 39	176 620	171 949	2 692	1 975	-	-	4
40 - 49	157 085	155 179	167	1 739	-	-	-
50 - 59	92 948	90 777	-	2 171	-	-	-
60 - 69	73 216	10 951	-	-	62 096	13	156
70 - 79	27 713	570	-	-	27 083	4	56
80+	2 251	79	-	-	2 166	2	4
Female	840 112	511 313	30 960	8 933	204 110	84 460	336
16 - 19	71 745	44 747	26 870	59	-	2	67
20 - 29	158 839	139 553	4 035	911	-	14 178	162
30 - 39	173 392	140 692	55	2 340	-	30 218	87
40 - 49	161 086	130 778	-	2 945	-	27 349	14
50 - 59	101 929	53 529	-	2 678	33 133	12 584	5
60 - 69	96 056	1 731	-	-	94 234	90	1
70 - 79	62 736	213	-	-	62 490	33	-
80+	14 329	70	-	-	14 253	6	-
<b>South Hwanghae</b>							
<b>Both Sexes</b>	<b>1 688 310</b>	<b>1 199 874</b>	<b>76 364</b>	<b>11 672</b>	<b>348 998</b>	<b>48 447</b>	<b>2 955</b>
16 - 19	145 734	81 228	63 904	425	-	26	151
20 - 29	287 284	266 562	11 256	2 098	-	6 950	418
30 - 39	361 263	343 930	1 180	2 362	-	13 424	367
40 - 49	324 882	307 083	24	3 372	-	14 037	366
50 - 59	231 889	176 364	-	3 415	41 075	10 670	365
60 - 69	213 385	22 025	-	-	188 359	2 538	463
70 - 79	109 672	2 406	-	-	106 026	735	505
80+	14 201	276	-	-	13 538	67	320
Male	772 359	608 926	43 492	6 426	111 568	732	1 215
16 - 19	66 708	33 214	33 179	238	-	-	77
20 - 29	122 328	111 700	9 155	1 264	-	-	209
30 - 39	182 190	179 685	1 136	1 191	-	-	178
40 - 49	160 385	158 636	22	1 574	-	-	153

Table 32. Population 16 Years Old and Over by Usual Activity Status, by Age and Sex, by Province

Province, Sex and Age	Total	Usual Activity					
		Working	Studying	Disabled	Retired	Doing Housework	Others
50 - 59	111 121	108 784	-	2 159	-	-	178
60 - 69	93 214	16 551	-	-	75 966	490	207
70 - 79	34 261	341	-	-	33 517	230	173
80+	2 152	15	-	-	2 085	12	40
Female	915 951	590 948	32 872	5 246	237 430	47 715	1 740
16 - 19	79 026	48 014	30 725	187	-	26	74
20 - 29	164 956	154 862	2 101	834	-	6 950	209
30 - 39	179 073	164 245	44	1 171	-	13 424	189
40 - 49	164 497	148 447	2	1 798	-	14 037	213
50 - 59	120 768	67 580	-	1 256	41 075	10 670	187
60 - 69	120 171	5 474	-	-	112 393	2 048	256
70 - 79	75 411	2 065	-	-	72 509	505	332
80+	12 049	261	-	-	11 453	55	280
<b>Pyongyang</b>							
<b>Both Sexes</b>	<b>2 454 348</b>	<b>1 660 667</b>	<b>176 224</b>	<b>15 144</b>	<b>448 743</b>	<b>152 180</b>	<b>1 390</b>
16 - 19	203 368	97 978	104 571	628	-	-	191
20 - 29	457 461	375 492	66 450	2 608	-	12 635	276
30 - 39	559 881	501 597	4 956	3 598	-	49 457	273
40 - 49	487 059	428 753	243	4 350	-	53 498	215
50 - 59	300 976	224 682	4	3 960	51 870	20 347	113
60 - 69	279 558	29 758	-	-	241 111	8 663	26
70 - 79	135 976	2 314	-	-	128 789	4 833	40
80+	30 069	93	-	-	26 973	2 747	256
Male	1 141 513	887 306	108 217	9 136	136 293	179	382
16 - 19	97 440	45 093	51 871	376	-	-	100
20 - 29	211 295	157 426	51 924	1 774	-	-	171
30 - 39	285 318	279 020	4 215	2 045	-	-	38
40 - 49	243 225	240 772	203	2 234	-	-	16
50 - 59	142 220	139 502	4	2 707	-	-	7
60 - 69	118 796	23 651	-	-	94 985	149	11
70 - 79	39 810	1 759	-	-	38 012	25	14
80+	3 409	83	-	-	3 296	5	25
Female	1 312 835	773 361	68 007	6 008	312 450	152 001	1 008
16 - 19	105 928	52 885	52 700	252	-	-	91
20 - 29	246 166	218 066	14 526	834	-	12 635	105
30 - 39	274 563	222 577	741	1 553	-	49 457	235
40 - 49	243 834	187 981	40	2 116	-	53 498	199
50 - 59	158 756	85 180	-	1 253	51 870	20 347	106
60 - 69	160 762	6 107	-	-	146 126	8 514	15
70 - 79	96 166	555	-	-	90 777	4 808	26
80+	26 660	10	-	-	23 677	2 742	231

Note: Includes individuals living in private households and institutional living quarters.

Table 33. Population 16 Years Old and Over by Usual Activity Status, by Highest Educational Attainment, by Sex and by Urban-Rural

Urban-Rural, Sex and Highest Educational Attainment	Total	Usual Activity					
		Working	Studying	Disabled	Retired	Doing Housework	Others
<b>All Areas</b>							
<b>Both Sexes</b>	<b>17 366 769</b>	<b>12 184 720</b>	<b>940 886</b>	<b>155 093</b>	<b>3 147 553</b>	<b>921 191</b>	<b>17 326</b>
None	72 169	770	-	744	66 167	3 967	521
Primary school or less	906 476	7 656	430 124	526	443 378	23 700	1 092
Secondary school	12 852 654	9 420 185	492 003	134 087	2 059 182	733 405	13 792
Post secondary (<3yrs)	562 618	386 795	2 899	3 719	138 369	30 422	414
Post secondary (3yrs)	1 073 257	842 881	5 121	7 145	158 555	58 944	611
Tertiary	1 899 595	1 526 433	10 739	8 872	281 902	70 753	896
<i>Male</i>	8 001 786	6 359 938	539 318	94 011	997 936	4 874	5 709
None	8 461	352	-	402	7 578	47	82
Primary school or less	301 810	3 078	218 305	251	79 159	783	234
Secondary school	5 775 541	4 770 468	305 184	80 433	611 754	3 069	4 633
Post secondary (<3yrs)	243 978	184 809	1 854	2 364	54 549	239	163
Post secondary (3yrs)	534 597	452 353	4 368	4 639	72 782	249	206
Tertiary	1 137 399	948 878	9 607	5 922	172 114	487	391
<i>Female</i>	9 364 983	5 824 782	401 568	61 082	2 149 617	916 317	11 617
None	63 708	418	-	342	58 589	3 920	439
Primary school or less	604 666	4 578	211 819	275	364 219	22 917	858
Secondary school	7 077 113	4 649 717	186 819	53 654	1 447 428	730 336	9 159
Post secondary (<3yrs)	318 640	201 986	1 045	1 355	83 820	30 183	251
Post secondary (3yrs)	538 660	390 528	753	2 506	85 773	58 695	405
Tertiary	762 196	577 555	1 132	2 950	109 788	70 266	505
<b>Urban</b>							
<b>Both Sexes</b>	<b>10 686 523</b>	<b>7 442 234</b>	<b>671 131</b>	<b>89 912</b>	<b>1 877 209</b>	<b>595 163</b>	<b>10 874</b>
None	35 062	337	-	399	31 800	2 280	246
Primary school or less	516 340	4 396	253 157	283	243 541	14 373	590
Secondary school	7 644 918	5 500 991	401 551	76 792	1 189 304	467 491	8 789
Post secondary (<3yrs)	354 303	237 421	2 305	2 168	92 192	19 958	259
Post secondary (3yrs)	733 914	572 101	4 178	4 492	110 492	42 234	417
Tertiary	1 401 986	1 126 988	9 940	5 778	209 880	48 827	573
<i>Male</i>	4 939 085	3 889 794	392 936	56 800	593 110	2 818	3 627
None	3 621	176	-	174	3 221	19	31
Primary school or less	171 927	1 634	128 762	119	40 849	431	132
Secondary school	3 497 715	2 839 318	250 239	48 345	355 011	1 790	3 012
Post secondary (<3yrs)	142 292	106 894	1 518	1 442	32 208	130	100
Post secondary (3yrs)	322 395	273 065	3 539	2 877	42 651	141	122
Tertiary	801 135	668 707	8 878	3 843	119 170	307	230
<i>Female</i>	5 747 438	3 552 440	278 195	33 112	1 284 099	592 345	7 247
None	31 441	161	-	225	28 579	2 261	215
Primary school or less	344 413	2 762	124 395	164	202 692	13 942	458
Secondary school	4 147 203	2 661 673	151 312	28 447	834 293	465 701	5 777
Post secondary (<3yrs)	212 011	130 527	787	726	59 984	19 828	159
Post secondary (3yrs)	411 519	299 036	639	1 615	67 841	42 093	295

**Table 33. Population 16 Years Old and Over by Usual Activity Status, by Highest Educational Attainment, by Sex and by Urban-Rural**

Urban-Rural, Sex and Highest Educational Attainment	Total	Usual Activity					
		Working	Studying	Disabled	Retired	Doing Housework	Others
Tertiary	600 851	458 281	1 062	1 935	90 710	48 520	343
<b>Rural</b>							
<b>Both Sexes</b>	<b>6 680 246</b>	<b>4 742 486</b>	<b>269 755</b>	<b>65 181</b>	<b>1 270 344</b>	<b>326 028</b>	<b>6 452</b>
None	37 107	433	-	345	34 367	1 687	275
Primary school or less	390 136	3 260	176 967	243	199 837	9 327	502
Secondary school	5 207 736	3 919 194	90 452	57 295	869 878	265 914	5 003
Post secondary (<3yrs)	208 315	149 374	594	1 551	46 177	10 464	155
Post secondary (3yrs)	339 343	270 780	943	2 653	48 063	16 710	194
Tertiary	497 609	399 445	799	3 094	72 022	21 926	323
<i>Male</i>	3 062 701	2 470 144	146 382	37 211	404 826	2 056	2 082
None	4 840	176	-	228	4 357	28	51
Primary school or less	129 883	1 444	89 543	132	38 310	352	102
Secondary school	2 277 826	1 931 150	54 945	32 088	256 743	1 279	1 621
Post secondary (<3yrs)	101 686	77 915	336	922	22 341	109	63
Post secondary (3yrs)	212 202	179 288	829	1 762	30 131	108	84
Tertiary	336 264	280 171	729	2 079	52 944	180	161
<i>Female</i>	3 617 545	2 272 342	123 373	27 970	865 518	323 972	4 370
None	32 267	257	-	117	30 010	1 659	224
Primary school or less	260 253	1 816	87 424	111	161 527	8 975	400
Secondary school	2 929 910	1 988 044	35 507	25 207	613 135	264 635	3 382
Post secondary (<3yrs)	106 629	71 459	258	629	23 836	10 355	92
Post secondary (3yrs)	127 141	91 492	114	891	17 932	16 602	110
Tertiary	161 345	119 274	70	1 015	19 078	21 746	162

Note: Includes individuals living in private households and institutional living quarters.



Table 34. Population 16 Years Old and Over by Usual Activity Status, by Highest Educational Attainment, by Sex and by Province

Province, Sex and Highest Educational Attainment	Total	Usual Activity					
		Working	Studying	Disabled	Retired	Doing Housework	Others
<b>DPR Korea</b>							
<b>Both Sexes</b>	<b>17 366 769</b>	<b>12 184 720</b>	<b>940 886</b>	<b>155 093</b>	<b>3 147 553</b>	<b>921 191</b>	<b>17 326</b>
None	72 169	770	-	744	66 167	3 967	521
Primary school or less	906 476	7 656	430 124	526	443 378	23 700	1 092
Secondary school	12 852 654	9 420 185	492 003	134 087	2 059 182	733 405	13 792
Post secondary (<3yrs)	562 618	386 795	2 899	3 719	138 369	30 422	414
Post secondary (3yrs)	1 073 257	842 881	5 121	7 145	158 555	58 944	611
Tertiary or higher	1 899 595	1 526 433	10 739	8 872	281 902	70 753	896
<i>Male</i>	8 001 786	6 359 938	539 318	94 011	997 936	4 874	5 709
None	8 461	352	-	402	7 578	47	82
Primary school or less	301 810	3 078	218 305	251	79 159	783	234
Secondary school	5 775 541	4 770 468	305 184	80 433	611 754	3 069	4 633
Post secondary (<3yrs)	243 978	184 809	1 854	2 364	54 549	239	163
Post secondary (3yrs)	534 597	452 353	4 368	4 639	72 782	249	206
Tertiary or higher	1 137 399	948 878	9 607	5 922	172 114	487	391
<i>Female</i>	9 364 983	5 824 782	401 568	61 082	2 149 617	916 317	11 617
None	63 708	418	-	342	58 589	3 920	439
Primary school or less	604 666	4 578	211 819	275	364 219	22 917	858
Secondary school	7 077 113	4 649 717	186 819	53 654	1 447 428	730 336	9 159
Post secondary (<3yrs)	318 640	201 986	1 045	1 355	83 820	30 183	251
Post secondary (3yrs)	538 660	390 528	753	2 506	85 773	58 695	405
Tertiary or higher	762 196	577 555	1 132	2 950	109 788	70 266	505
<b>Ryanggang</b>							
<b>Both Sexes</b>	<b>528 137</b>	<b>366 732</b>	<b>34 003</b>	<b>4 552</b>	<b>98 005</b>	<b>24 506</b>	<b>339</b>
None	3 733	76	-	104	3 397	125	31
Primary school or less	37 154	555	16 200	57	19 518	804	20
Secondary school	369 860	271 968	16 883	3 807	57 743	19 196	263
Post secondary (<3yrs)	16 104	11 065	452	98	3 710	774	5
Post secondary (3yrs)	40 828	33 447	282	248	4 984	1 857	10
Tertiary or higher	60 458	49 621	186	238	8 653	1 750	10
<i>Male</i>	241 059	188 257	20 516	2 330	29 244	513	199
None	514	38	-	51	413	2	10
Primary school or less	12 064	277	8 298	22	3 373	91	3
Secondary school	168 103	136 850	11 399	1 908	17 516	259	171
Post secondary (<3yrs)	6 818	4 886	380	65	1 410	76	1
Post secondary (3yrs)	19 200	16 903	262	156	1 853	20	6
Tertiary or higher	34 360	29 303	177	128	4 679	65	8
<i>Female</i>	287 078	178 475	13 487	2 222	68 761	23 993	140
None	3 219	38	-	53	2 984	123	21
Primary school or less	25 090	278	7 902	35	16 145	713	17
Secondary school	201 757	135 118	5 484	1 899	40 227	18 937	92
Post secondary (<3yrs)	9 286	6 179	72	33	2 300	698	4
Post secondary (3yrs)	21 628	16 544	20	92	3 131	1 837	4
Tertiary or higher	26 098	20 318	9	110	3 974	1 685	2

Table 34. Population 16 Years Old and Over by Usual Activity Status, by Highest Educational Attainment, by Sex and by Province

Province, Sex and Highest Educational Attainment	Total	Usual Activity					
		Working	Studying	Disabled	Retired	Doing Housework	Others
<b>North Hamgyong</b>							
<b>Both Sexes</b>	<b>1 733 367</b>	<b>1 226 316</b>	<b>97 907</b>	<b>15 328</b>	<b>288 032</b>	<b>103 785</b>	<b>1 999</b>
None	5 162	40	-	84	4 523	508	7
Primary school or less	73 227	664	43 090	128	27 003	2 300	42
Secondary school	1 315 734	962 293	52 458	13 097	201 506	84 684	1 696
Post secondary (<3yrs)	40 473	25 891	624	275	10 901	2 742	40
Post secondary (3yrs)	118 663	91 683	1 046	802	17 787	7 236	109
Tertiary or higher	180 108	145 745	689	942	26 312	6 315	105
<i>Male</i>	796 929	636 376	52 230	11 028	96 280	546	469
None	428	5	-	45	377	1	-
Primary school or less	25 881	147	21 278	65	4 285	89	17
Secondary school	592 387	489 565	28 848	9 344	63 882	352	396
Post secondary (<3yrs)	17 258	12 465	492	217	4 061	11	12
Post secondary (3yrs)	54 906	45 629	978	588	7 659	34	18
Tertiary or higher	106 069	88 565	634	769	16 016	59	26
<i>Female</i>	936 438	589 940	45 677	4 300	191 752	103 239	1 530
None	4 734	35	-	39	4 146	507	7
Primary school or less	47 346	517	21 812	63	22 718	2 211	25
Secondary school	723 347	472 728	23 610	3 753	137 624	84 332	1 300
Post secondary (<3yrs)	23 215	13 426	132	58	6 840	2 731	28
Post secondary (3yrs)	63 757	46 054	68	214	10 128	7 202	91
Tertiary or higher	74 039	57 180	55	173	10 296	6 256	79
<b>South Hamgyong</b>							
<b>Both Sexes</b>	<b>2 283 155</b>	<b>1 597 885</b>	<b>119 350</b>	<b>19 168</b>	<b>423 279</b>	<b>120 145</b>	<b>3 328</b>
None	14 935	57	-	70	13 695	1 065	48
Primary school or less	147 244	837	64 196	41	76 613	5 404	153
Secondary school	1 683 301	1 264 559	52 093	16 722	251 602	95 550	2 775
Post secondary (<3yrs)	76 051	48 454	447	526	22 536	4 011	77
Post secondary (3yrs)	135 730	104 394	866	862	23 225	6 269	114
Tertiary or higher	225 894	179 584	1 748	947	35 608	7 846	161
<i>Male</i>	1 043 882	817 300	70 568	12 121	141 106	1 372	1 415
None	1 179	17	-	35	1 098	15	14
Primary school or less	45 481	275	32 331	12	12 600	225	38
Secondary school	754 777	623 054	35 744	10 477	83 425	884	1 193
Post secondary (<3yrs)	33 341	23 646	218	336	9 036	66	39
Post secondary (3yrs)	72 641	59 675	708	623	11 520	68	47
Tertiary or higher	136 463	110 633	1 567	638	23 427	114	84
<i>Female</i>	1 239 273	780 585	48 782	7 047	282 173	118 773	1 913
None	13 756	40	-	35	12 597	1 050	34
Primary school or less	101 763	562	31 865	29	64 013	5 179	115
Secondary school	928 524	641 505	16 349	6 245	168 177	94 666	1 582
Post secondary (<3yrs)	42 710	24 808	229	190	13 500	3 945	38
Post secondary (3yrs)	63 089	44 719	158	239	11 705	6 201	67
Tertiary or higher	89 431	68 951	181	309	12 181	7 732	77

Table 34. Population 16 Years Old and Over by Usual Activity Status, by Highest Educational Attainment, by Sex and by Province

Province, Sex and Highest Educational Attainment	Total	Usual Activity					
		Working	Studying	Disabled	Retired	Doing Housework	Others
<b>Kangwon</b>							
<b>Both Sexes</b>	<b>1 085 352</b>	<b>744 519</b>	<b>59 814</b>	<b>12 028</b>	<b>194 395</b>	<b>72 391</b>	<b>2 205</b>
None	5 332	76	-	43	4 890	257	66
Primary school or less	59 821	407	35 051	21	23 086	1 067	189
Secondary school	794 872	576 421	24 020	10 043	126 390	56 296	1 702
Post secondary (<3yrs)	44 483	30 394	102	391	10 262	3 281	53
Post secondary (3yrs)	76 227	57 760	345	683	11 895	5 455	89
Tertiary or higher	104 617	79 461	296	847	17 872	6 035	106
<i>Male</i>	494 516	384 877	34 490	8 047	66 191	109	802
None	509	34	-	25	448	-	2
Primary school or less	23 438	186	18 281	10	4 904	22	35
Secondary school	352 032	289 503	15 634	6 568	39 578	70	679
Post secondary (<3yrs)	19 312	14 605	61	296	4 330	4	16
Post secondary (3yrs)	38 263	31 857	266	491	5 613	-	36
Tertiary or higher	60 962	48 692	248	657	11 318	13	34
<i>Female</i>	590 836	359 642	25 324	3 981	128 204	72 282	1 403
None	4 823	42	-	18	4 442	257	64
Primary school or less	36 383	221	16 770	11	18 182	1 045	154
Secondary school	442 840	286 918	8 386	3 475	86 812	56 226	1 023
Post secondary (<3yrs)	25 171	15 789	41	95	5 932	3 277	37
Post secondary (3yrs)	37 964	25 903	79	192	6 282	5 455	53
Tertiary or higher	43 655	30 769	48	190	6 554	6 022	72
<b>Jagang</b>							
<b>Both Sexes</b>	<b>969 291</b>	<b>691 981</b>	<b>49 139</b>	<b>11 189</b>	<b>179 052</b>	<b>36 315</b>	<b>1 615</b>
None	7 553	54	-	82	6 838	455	124
Primary school or less	61 261	480	26 472	45	32 751	1 145	368
Secondary school	760 119	577 086	22 171	10 124	119 288	30 426	1 024
Post secondary (<3yrs)	18 216	12 940	88	145	4 251	763	29
Post secondary (3yrs)	43 378	35 759	210	380	5 462	1 551	16
Tertiary or higher	78 764	65 662	198	413	10 462	1 975	54
<i>Male</i>	447 819	357 434	26 035	6 416	57 468	150	316
None	783	44	-	69	661	2	7
Primary school or less	21 298	254	13 713	40	7 201	41	49
Secondary school	345 542	289 109	12 035	5 689	38 414	84	211
Post secondary (<3yrs)	8 304	6 466	19	78	1 722	4	15
Post secondary (3yrs)	22 481	19 319	126	251	2 772	5	8
Tertiary or higher	49 411	42 242	142	289	6 698	14	26
<i>Female</i>	521 472	334 547	23 104	4 773	121 584	36 165	1 299
None	6 770	10	-	13	6 177	453	117
Primary school or less	39 963	226	12 759	5	25 550	1 104	319
Secondary school	414 577	287 977	10 136	4 435	80 874	30 342	813
Post secondary (<3yrs)	9 912	6 474	69	67	2 529	759	14
Post secondary (3yrs)	20 897	16 440	84	129	2 690	1 546	8
Tertiary or higher	29 353	23 420	56	124	3 764	1 961	28

**Table 34. Population 16 Years Old and Over by Usual Activity Status, by Highest Educational Attainment, by Sex and by Province**

Province, Sex and Highest Educational Attainment	Total	Usual Activity					
		Working	Studying	Disabled	Retired	Doing Housework	Others
<b>North Phyongan</b>							
<b>Both Sexes</b>	<b>2 024 019</b>	<b>1 458 191</b>	<b>93 781</b>	<b>14 615</b>	<b>379 833</b>	<b>75 999</b>	<b>1 600</b>
None	8 367	33	-	64	8 199	70	1
Primary school or less	67 764	564	46 437	34	20 533	184	12
Secondary school	1 579 351	1 154 110	46 556	13 043	299 427	64 745	1 470
Post secondary (<3yrs)	63 686	45 173	169	246	16 140	1 927	31
Post secondary (3yrs)	117 100	94 445	323	626	17 575	4 090	41
Tertiary or higher	187 751	163 866	296	602	17 959	4 983	45
<i>Male</i>	930 825	752 414	49 439	9 032	119 262	233	445
None	869	19	-	29	820	1	-
Primary school or less	27 454	298	23 007	12	4 129	6	2
Secondary school	695 539	575 176	25 788	8 000	85 972	183	420
Post secondary (<3yrs)	28 542	21 396	107	151	6 870	10	8
Post secondary (3yrs)	66 299	55 556	274	433	10 017	12	7
Tertiary or higher	112 122	99 969	263	407	11 454	21	8
<i>Female</i>	1 093 194	705 777	44 342	5 583	260 571	75 766	1 155
None	7 498	14	-	35	7 379	69	1
Primary school or less	40 310	266	23 430	22	16 404	178	10
Secondary school	883 812	578 934	20 768	5 043	213 455	64 562	1 050
Post secondary (<3yrs)	35 144	23 777	62	95	9 270	1 917	23
Post secondary (3yrs)	50 801	38 889	49	193	7 558	4 078	34
Tertiary or higher	75 629	63 897	33	195	6 505	4 962	37
<b>South Phyongan</b>							
<b>Both Sexes</b>	<b>3 039 228</b>	<b>2 149 974</b>	<b>160 754</b>	<b>32 482</b>	<b>491 761</b>	<b>202 944</b>	<b>1 313</b>
None	5 776	98	-	138	5 158	381	1
Primary school or less	204 487	1 064	67 137	102	126 815	9 349	20
Secondary school	2 309 453	1 734 655	91 980	29 042	286 537	166 072	1 167
Post secondary (<3yrs)	80 814	57 452	532	697	16 673	5 441	19
Post secondary (3yrs)	158 271	126 375	703	1 125	19 669	10 343	56
Tertiary or higher	280 427	230 330	402	1 378	36 909	11 358	50
<i>Male</i>	1 411 434	1 149 780	91 741	19 493	149 179	1 021	220
None	557	58	-	64	434	-	1
Primary school or less	54 982	572	33 847	44	20 307	209	3
Secondary school	1 075 610	911 689	56 578	17 398	89 114	631	200
Post secondary (<3yrs)	37 047	29 549	334	428	6 707	28	1
Post secondary (3yrs)	76 661	66 209	638	689	9 074	47	4
Tertiary or higher	166 577	141 703	344	870	23 543	106	11
<i>Female</i>	1 627 794	1 000 194	69 013	12 989	342 582	201 923	1 093
None	5 219	40	-	74	4 724	381	-
Primary school or less	149 505	492	33 290	58	106 508	9 140	17
Secondary school	1 233 843	822 966	35 402	11 644	197 423	165 441	967
Post secondary (<3yrs)	43 767	27 903	198	269	9 966	5 413	18
Post secondary (3yrs)	81 610	60 166	65	436	10 595	10 296	52
Tertiary or higher	113 850	88 627	58	508	13 366	11 252	39

Table 34. Population 16 Years Old and Over by Usual Activity Status, by Highest Educational Attainment, by Sex and by Province

Province, Sex and Highest Educational Attainment	Total	Usual Activity					
		Working	Studying	Disabled	Retired	Doing Housework	Others
<b>North Hwanghae</b>							
<b>Both Sexes</b>	<b>1 561 562</b>	<b>1 088 581</b>	<b>73 550</b>	<b>18 915</b>	<b>295 455</b>	<b>84 479</b>	<b>582</b>
None	1 990	34	-	19	1 898	37	2
Primary school or less	47 131	431	37 863	8	8 794	32	3
Secondary school	1 228 831	867 510	35 032	16 271	239 920	69 605	493
Post secondary (<3yrs)	45 079	32 150	65	465	10 183	2 191	25
Post secondary (3yrs)	95 606	75 896	199	1 067	12 861	5 571	12
Tertiary or higher	142 925	112 560	391	1 085	21 799	7 043	47
<i>Male</i>	721 450	577 268	42 590	9 982	91 345	19	246
None	412	5	-	13	392	-	2
Primary school or less	20 904	270	19 011	7	1 612	1	3
Secondary school	544 759	447 559	22 996	8 620	65 393	15	176
Post secondary (<3yrs)	21 085	16 438	47	235	4 354	-	11
Post secondary (3yrs)	50 766	43 758	178	540	6 276	3	11
Tertiary or higher	83 524	69 238	358	567	13 318	-	43
<i>Female</i>	840 112	511 313	30 960	8 933	204 110	84 460	336
None	1 578	29	-	6	1 506	37	-
Primary school or less	26 227	161	18 852	1	7 182	31	-
Secondary school	684 072	419 951	12 036	7 651	174 527	69 590	317
Post secondary (<3yrs)	23 994	15 712	18	230	5 829	2 191	14
Post secondary (3yrs)	44 840	32 138	21	527	6 585	5 568	1
Tertiary or higher	59 401	43 322	33	518	8 481	7 043	4
<b>South Hwanghae</b>							
<b>Both Sexes</b>	<b>1 688 310</b>	<b>1 199 874</b>	<b>76 364</b>	<b>11 672</b>	<b>348 998</b>	<b>48 447</b>	<b>2 955</b>
None	5 445	180	-	34	5 010	51	170
Primary school or less	98 740	1 694	43 931	19	52 493	400	203
Secondary school	1 290 427	964 955	31 971	9 951	242 865	38 471	2 214
Post secondary (<3yrs)	60 969	44 999	95	348	13 820	1 621	86
Post secondary (3yrs)	90 810	74 041	53	523	13 651	2 453	89
Tertiary or higher	141 919	114 005	314	797	21 159	5 451	193
<i>Male</i>	772 359	608 926	43 492	6 426	111 568	732	1 215
None	2 341	84	-	15	2 179	24	39
Primary school or less	38 108	420	23 431	8	14 084	91	74
Secondary school	562 245	468 632	19 698	5 386	67 142	490	897
Post secondary (<3yrs)	30 731	23 565	29	218	6 841	30	48
Post secondary (3yrs)	57 967	49 267	37	353	8 217	40	53
Tertiary or higher	80 967	66 958	297	446	13 105	57	104
<i>Female</i>	915 951	590 948	32 872	5 246	237 430	47 715	1 740
None	3 104	96	-	19	2 831	27	131
Primary school or less	60 632	1 274	20 500	11	38 409	309	129
Secondary school	728 182	496 323	12 273	4 565	175 723	37 981	1 317
Post secondary (<3yrs)	30 238	21 434	66	130	6 979	1 591	38
Post secondary (3yrs)	32 843	24 774	16	170	5 434	2 413	36
Tertiary or higher	60 952	47 047	17	351	8 054	5 394	89

Table 34. Population 16 Years Old and Over by Usual Activity Status, by Highest Educational Attainment, by Sex and by Province

Province, Sex and Highest Educational Attainment	Total	Usual Activity					
		Working	Studying	Disabled	Retired	Doing Housework	Others
<b>Pyongyang</b>							
<b>Both Sexes</b>	<b>2 454 348</b>	<b>1 660 667</b>	<b>176 224</b>	<b>15 144</b>	<b>448 743</b>	<b>152 180</b>	<b>1 390</b>
None	13 876	122	-	106	12 559	1 018	71
Primary school or less	109 647	960	49 747	71	55 772	3 015	82
Secondary school	1 520 706	1 046 628	118 839	11 987	233 904	108 360	988
Post secondary (<3yrs)	116 743	78 277	325	528	29 893	7 671	49
Post secondary (3yrs)	196 644	149 081	1 094	829	31 446	14 119	75
Tertiary or higher	496 732	385 599	6 219	1 623	85 169	17 997	125
<b>Male</b>	<b>1 141 513</b>	<b>887 306</b>	<b>108 217</b>	<b>9 136</b>	<b>136 293</b>	<b>179</b>	<b>382</b>
None	869	48	-	56	756	2	7
Primary school or less	32 200	379	25 108	31	6 664	8	10
Secondary school	684 547	539 331	76 464	7 043	61 318	101	290
Post secondary (<3yrs)	41 540	31 793	167	340	9 218	10	12
Post secondary (3yrs)	75 413	64 180	901	515	9 781	20	16
Tertiary or higher	306 944	251 575	5 577	1 151	48 556	38	47
<b>Female</b>	<b>1 312 835</b>	<b>773 361</b>	<b>68 007</b>	<b>6 008</b>	<b>312 450</b>	<b>152 001</b>	<b>1 008</b>
None	13 007	74	-	50	11 803	1 016	64
Primary school or less	77 447	581	24 639	40	49 108	3 007	72
Secondary school	836 159	507 297	42 375	4 944	172 586	108 259	698
Post secondary (<3yrs)	75 203	46 484	158	188	20 675	7 661	37
Post secondary (3yrs)	121 231	84 901	193	314	21 665	14 099	59
Tertiary or higher	189 788	134 024	642	472	36 613	17 959	78

Note: Includes individuals living in private households and institutional living quarters.

Table 35. Working Population 16 Years Old and Over by Industry and by Sex

Industry	Both sexes	Male	Female
<b>DPR Korea</b>			
<b>Total</b>	<b>12 184 720</b>	<b>6 359 938</b>	<b>5 824 782</b>
Crop production	3 468 989	1 530 828	1 938 161
Animal production	169 438	95 728	73 710
Fruiting	149 962	77 078	72 884
Sericulture products	141 811	68 992	72 819
Tobacco-leaf production	13 454	8 677	4 777
Farm machine	44 135	37 087	7 048
Other agricultural activities	142 249	79 866	62 383
Forestry and logging	59 949	42 769	17 180
Fishing	178 979	128 563	50 416
Aquaculture	17 929	12 709	5 220
Mining of coal and lignite	321 325	197 647	123 678
Mining of metal ores	243 525	156 343	87 182
Mining of non metallic products	78 802	52 418	26 384
Quarrying	9 828	6 903	2 925
Geological investigation	64 715	45 173	19 542
Manufacture of food products	194 949	94 006	100 943
Manufacture of Salt	33 334	21 679	11 655
Manufacture of beverage	17 114	8 980	8 134
Manufacture of tobacco	18 375	8 720	9 655
Manufacture of textile	127 726	41 228	86 498
Manufacture of wearing apparel	399 011	53 698	345 313
Manufacture of leather and related products	64 502	24 030	40 472
Manufacture of wood and of products of wood and cork, except furniture	34 047	22 810	11 237
Manufacture of paper and paper products	70 532	43 004	27 528
Printing and reproduction of recorded media	21 989	12 804	9 185
Manufacture of refined petroleum products	8 256	5 388	2 868
Manufacture of chemical and chemical products	163 148	101 681	61 467
Manufacture of basic pharmaceutical products and pharmaceutical preparations	114 494	36 922	77 572
Manufacture of rubber and plastics products	30 551	17 349	13 202
Manufacture of building materials	196 127	132 959	63 168
Manufacture of other non-metallic mineral products	55 640	34 620	21 020
Manufacture of basic metals	211 005	136 991	74 014
Manufacture of fabricated metal products, except machinery and equipment	7 561	4 984	2 577
Manufacture of computer, electronic and optical products	40 577	22 730	17 847
Manufacture of electrical equipment	62 985	41 467	21 518
Manufacture of machinery and equipment	563 566	363 086	200 480
Manufacture of motor vehicles, trailers and semi-trailers, including parts and accessories	49 858	33 570	16 288
Manufacture of other transport equipment	55 848	38 463	17 385
Manufacture of furniture	30 605	21 891	8 714
Manufacture of living necessities products	196 350	108 507	87 843
Other manufacturing	13 935	6 256	7 679
Repair and installation of machinery and equipment	100 897	69 191	31 706
Electricity, gas, steam	149 569	117 405	32 164
Water collection, treatment supply, and heating for distribution	44 974	29 138	15 836
Waste collection, treatment and disposal activities	9 021	5 202	3 819
Sewerage	4 494	3 304	1 190

Table 35. Working Population 16 Years Old and Over by Industry and by Sex

Industry	Both sexes	Male	Female
Rivers and streams management	8 224	6 049	2 175
Construction of buildings	273 027	215 015	58 012
Civil engineering	84 087	62 949	21 138
Extensive repairing and other construction	10 536	7 977	2 559
Wholesale and retail trade of motor vehicles and motorcycles, including their maintenance and repair	779	450	329
Wholesale trade except of motor vehicles and motorcycles	9 678	4 689	4 989
International trade	85 383	51 942	33 441
Purchase	37 544	18 568	18 976
Retail trade	323 940	36 715	287 225
Food distribution	100 031	61 598	38 433
Railway transport	189 562	141 217	48 345
Land transport	62 151	47 841	14 310
Water transport	33 028	24 417	8 611
Air transport	6 027	4 162	1 865
Warehousing and storage, Distribution of Materials and supplies	64 615	44 040	20 575
Postal and courier activities	62 214	34 359	27 855
Accommodation	34 905	11 664	23 241
Food and beverage service activities	106 300	14 927	91 373
Publishing activities	18 169	10 413	7 756
Motion picture, video and television programme production, sound recording and music publishing activities	7 046	4 590	2 456
Programming and broadcasting activities	6 816	4 565	2 251
Telecommunications	22 234	14 826	7 408
Computer programming, consultancy and related activities	7 610	5 774	1 836
Information service	2 686	1 779	907
Financial service activities	18 598	7 996	10 602
Insurance and pension funding	1 620	1 014	606
Other financial service activities	6 010	3 364	2 646
Architectural and engineering activities	27 304	18 855	8 449
Scientific research and development	86 225	58 508	27 717
Veterinary activities	4 603	3 211	1 392
Travel agency, tour operator, reservation services and related activities	3 087	1 749	1 338
Services to buildings and landscape activities (Charging for building or repairing institution)	127 448	79 692	47 756
Land administration	166 461	120 266	46 195
Office administrative support activities	154 340	86 244	68 096
Public administrative activities, Defense, compulsory social security	699 020	425 319	273 701
Education	548 132	263 635	284 497
Human health activities	297 971	127 341	170 630
Residential care activities, Social work activities without accommodation	32 731	6 965	25 766
Creative, arts and entertainment activities	25 670	15 881	9 789
Libraries, archives, museums and other cultural activities	73 622	37 397	36 225
Sports activities and amusement and recreation activities	31 290	19 012	12 278
Activities of membership organizations	25 158	14 267	10 891
Repair of computers and household goods	31 517	12 709	18 808
Other service activities	71 191	23 143	48 048
Unknown	-	-	-

Note: Includes individuals living in private households and institutional living quarters.



Table 36. Working Population 16 Years Old and Over by Major Industry Group, by Sex and by Province

Industry Group and Province	Both sexes	Male	Female
<b>DPR Korea</b>			
<b>All Industry Groups</b>	<b>12 184 720</b>	<b>6 359 938</b>	<b>5 824 782</b>
Agriculture, forestry and fishing	4 386 895	2 082 297	2 304 598
Mining and quarrying	718 195	458 484	259 711
Manufacturing	2 882 982	1 507 014	1 375 968
Electricity, gas, steam and air conditioning supply	149 569	117 405	32 164
Water supply; sewerage, waste management and remediation activities	66 713	43 693	23 020
Construction	367 650	285 941	81 709
Wholesale and retail trade; repair of motor vehicle	557 355	173 962	383 393
Transportation and storage	355 383	261 677	93 706
Accommodation and Food service activities	141 205	26 591	114 614
Information and communication	126 775	76 306	50 469
Financial and insurance activities	26 228	12 374	13 854
Professional, scientific and technical activities	118 132	80 574	37 558
Administrative and support service activities	451 336	287 951	163 385
Public administration and defense; compulsory social security	724 178	439 586	284 592
Education	548 132	263 635	284 497
Human health and social work activities	330 702	134 306	196 396
Arts, entertainment and recreation	130 582	72 290	58 292
Other service activities	102 708	35 852	66 856
<b>Ryongyang</b>			
<b>All Industry Groups</b>	<b>366 732</b>	<b>188 257</b>	<b>178 475</b>
Agriculture, forestry and fishing	127 307	56 309	70 998
Mining and quarrying	22 851	14 093	8 758
Manufacturing	52 357	26 483	25 874
Electricity, gas, steam and air conditioning supply	7 213	5 712	1 501
Water supply; sewerage, waste management and remediation activities	1 672	1 210	462
Construction	8 651	6 496	2 155
Wholesale and retail trade; repair of motor vehicle	16 872	6 946	9 926
Transportation and storage	16 750	11 854	4 896
Accommodation and Food service activities	4 957	1 339	3 618
Information and communication	6 425	3 649	2 776
Financial and insurance activities	1 393	596	797
Professional, scientific and technical activities	3 320	2 347	973
Administrative and support service activities	25 488	15 796	9 692
Public administration and defense; compulsory social security	20 601	13 042	7 559
Education	25 793	11 997	13 796
Human health and social work activities	13 854	5 457	8 397
Arts, entertainment and recreation	5 939	3 251	2 688
Other service activities	5 289	1 680	3 609
<b>North Hamgyong</b>			
<b>All Industry Groups</b>	<b>1 226 316</b>	<b>636 376</b>	<b>589 940</b>
Agriculture, forestry and fishing	377 032	172 102	204 930
Mining and quarrying	91 598	60 793	30 805
Manufacturing	318 749	161 697	157 052
Electricity, gas, steam and air conditioning supply	15 052	11 728	3 324
Water supply; sewerage, waste management and remediation activities	5 246	3 567	1 679
Construction	34 679	25 115	9 564
Wholesale and retail trade; repair of motor vehicle	60 421	23 232	37 189

**Table 36. Working Population 16 Years Old and Over by Major Industry Group, by Sex and by Province**

Industry Group and Province	Both sexes	Male	Female
Transportation and storage	57 944	42 204	15 740
Accommodation and Food service activities	19 833	3 104	16 729
Information and communication	11 001	5 941	5 060
Financial and insurance activities	2 668	1 165	1 503
Professional, scientific and technical activities	6 759	4 719	2 040
Administrative and support service activities	49 302	30 549	18 753
Public administration and defense; compulsory social security	58 430	37 932	20 498
Education	56 943	26 734	30 209
Human health and social work activities	37 938	15 859	22 079
Arts, entertainment and recreation	11 398	6 336	5 062
Other service activities	11 323	3 599	7 724
<b>South Hamgyong</b>			
<b>All Industry Groups</b>	<b>1 597 885</b>	<b>817 300</b>	<b>780 585</b>
Agriculture, forestry and fishing	641 750	300 270	341 480
Mining and quarrying	121 829	73 315	48 514
Manufacturing	340 432	189 443	150 989
Electricity, gas, steam and air conditioning supply	19 137	14 679	4 458
Water supply; sewerage, waste management and remediation activities	6 520	4 349	2 171
Construction	36 363	25 550	10 813
Wholesale and retail trade; repair of motor vehicle	96 051	19 919	76 132
Transportation and storage	45 110	33 413	11 697
Accommodation and Food service activities	11 514	2 203	9 311
Information and communication	12 601	6 995	5 606
Financial and insurance activities	3 003	1 414	1 589
Professional, scientific and technical activities	13 248	9 155	4 093
Administrative and support service activities	53 240	35 329	17 911
Public administration and defense; compulsory social security	66 350	42 322	24 028
Education	68 582	32 538	36 044
Human health and social work activities	36 550	15 979	20 571
Arts, entertainment and recreation	12 305	6 590	5 715
Other service activities	13 300	3 837	9 463
<b>Kangwon</b>			
<b>All Industry Groups</b>	<b>744 519</b>	<b>384 877</b>	<b>359 642</b>
Agriculture, forestry and fishing	313 999	148 880	165 119
Mining and quarrying	21 748	14 509	7 239
Manufacturing	132 340	68 822	63 518
Electricity, gas, steam and air conditioning supply	9 600	7 621	1 979
Water supply; sewerage, waste management and remediation activities	2 650	1 828	822
Construction	14 940	10 769	4 171
Wholesale and retail trade; repair of motor vehicle	38 439	12 720	25 719
Transportation and storage	19 817	13 275	6 542
Accommodation and Food service activities	9 228	2 101	7 127
Information and communication	7 275	4 026	3 249
Financial and insurance activities	1 391	829	562
Professional, scientific and technical activities	3 234	2 269	965
Administrative and support service activities	33 944	22 078	11 866
Public administration and defense; compulsory social security	71 260	42 953	28 307
Education	31 872	17 494	14 378
Human health and social work activities	17 010	7 769	9 241

Table 36. Working Population 16 Years Old and Over by Major Industry Group, by Sex and by Province

Industry Group and Province	Both sexes	Male	Female
Arts, entertainment and recreation	8 965	4 719	4 246
Other service activities	6 807	2 215	4 592
<b>Jagang</b>			
<b>All Industry Groups</b>	<b>691 981</b>	<b>357 434</b>	<b>334 547</b>
Agriculture, forestry and fishing	228 486	106 536	121 950
Mining and quarrying	21 443	14 643	6 800
Manufacturing	223 116	118 719	104 397
Electricity, gas, steam and air conditioning supply	11 755	8 827	2 928
Water supply; sewerage, waste management and remediation activities	1 532	984	548
Construction	13 554	9 802	3 752
Wholesale and retail trade; repair of motor vehicle	32 643	10 234	22 409
Transportation and storage	16 050	11 243	4 807
Accommodation and Food service activities	5 263	1 385	3 878
Information and communication	6 784	4 114	2 670
Financial and insurance activities	1 743	939	804
Professional, scientific and technical activities	1 904	1 463	441
Administrative and support service activities	33 293	19 898	13 395
Public administration and defense; compulsory social security	25 568	16 972	8 596
Education	36 628	17 524	19 104
Human health and social work activities	21 112	8 841	12 271
Arts, entertainment and recreation	5 794	3 283	2 511
Other service activities	5 313	2 027	3 286
<b>North Phyongan</b>			
<b>All Industry Groups</b>	<b>1 458 191</b>	<b>752 414</b>	<b>705 777</b>
Agriculture, forestry and fishing	602 637	284 970	317 667
Mining and quarrying	58 941	37 773	21 168
Manufacturing	369 678	199 253	170 425
Electricity, gas, steam and air conditioning supply	12 577	10 101	2 476
Water supply; sewerage, waste management and remediation activities	5 426	3 776	1 650
Construction	35 544	26 545	8 999
Wholesale and retail trade; repair of motor vehicle	67 254	16 800	50 454
Transportation and storage	27 585	20 838	6 747
Accommodation and Food service activities	12 184	2 292	9 892
Information and communication	9 970	5 892	4 078
Financial and insurance activities	2 381	1 102	1 279
Professional, scientific and technical activities	6 085	4 259	1 826
Administrative and support service activities	48 500	34 596	13 904
Public administration and defense; compulsory social security	81 431	50 768	30 663
Education	63 441	29 534	33 907
Human health and social work activities	35 165	14 792	20 373
Arts, entertainment and recreation	9 884	5 343	4 541
Other service activities	9 508	3 780	5 728
<b>South Phyongan</b>			
<b>All Industry Groups</b>	<b>2 149 974</b>	<b>1 149 780</b>	<b>1 000 194</b>
Agriculture, forestry and fishing	676 771	329 320	347 451
Mining and quarrying	258 754	158 959	99 795
Manufacturing	579 856	317 709	262 147
Electricity, gas, steam and air conditioning supply	35 643	26 500	9 143

Table 36. Working Population 16 Years Old and Over by Major Industry Group, by Sex and by Province

Industry Group and Province	Both sexes	Male	Female
Water supply; sewerage, waste management and remediation activities	12 378	8 633	3 745
Construction	65 089	45 480	19 609
Wholesale and retail trade; repair of motor vehicle	72 157	24 716	47 441
Transportation and storage	59 802	43 572	16 230
Accommodation and Food service activities	24 234	3 122	21 112
Information and communication	13 569	8 252	5 317
Financial and insurance activities	4 253	1 780	2 473
Professional, scientific and technical activities	17 182	11 596	5 586
Administrative and support service activities	64 876	39 855	25 021
Public administration and defense; compulsory social security	101 631	62 276	39 355
Education	78 878	34 030	44 848
Human health and social work activities	53 241	21 338	31 903
Arts, entertainment and recreation	12 378	6 200	6 178
Other service activities	19 282	6 442	12 840
<b>North Hwanghae</b>			
<b>All Industry Groups</b>	<b>1 088 581</b>	<b>577 268</b>	<b>511 313</b>
Agriculture, forestry and fishing	496 895	242 052	254 843
Mining and quarrying	42 425	29 829	12 596
Manufacturing	221 466	114 765	106 701
Electricity, gas, steam and air conditioning supply	10 074	8 318	1 756
Water supply; sewerage, waste management and remediation activities	3 641	2 809	832
Construction	38 220	31 500	6 720
Wholesale and retail trade; repair of motor vehicle	57 071	16 213	40 858
Transportation and storage	19 100	15 141	3 959
Accommodation and Food service activities	8 341	1 726	6 615
Information and communication	9 178	6 265	2 913
Financial and insurance activities	2 596	1 380	1 216
Professional, scientific and technical activities	5 283	3 946	1 337
Administrative and support service activities	39 062	27 417	11 645
Public administration and defense; compulsory social security	45 486	29 843	15 643
Education	47 830	25 557	22 273
Human health and social work activities	26 085	12 324	13 761
Arts, entertainment and recreation	9 219	5 415	3 804
Other service activities	6 609	2 768	3 841
<b>South Hwanghae</b>			
<b>All Industry Groups</b>	<b>1 199 874</b>	<b>608 926</b>	<b>590 948</b>
Agriculture, forestry and fishing	697 379	324 313	373 066
Mining and quarrying	41 184	29 248	11 936
Manufacturing	166 265	86 174	80 091
Electricity, gas, steam and air conditioning supply	10 015	8 584	1 431
Water supply; sewerage, waste management and remediation activities	2 109	1 523	586
Construction	23 196	18 261	4 935
Wholesale and retail trade; repair of motor vehicle	34 126	17 003	17 123
Transportation and storage	16 988	12 109	4 879
Accommodation and Food service activities	8 203	1 998	6 205
Information and communication	8 102	4 643	3 459
Financial and insurance activities	2 464	1 379	1 085
Professional, scientific and technical activities	3 696	2 380	1 316
Administrative and support service activities	36 343	24 552	11 791

Table 36. Working Population 16 Years Old and Over by Major Industry Group, by Sex and by Province

Industry Group and Province	Both sexes	Male	Female
Public administration and defense; compulsory social security	53 920	33 199	20 721
Education	52 301	24 723	27 578
Human health and social work activities	27 425	11 177	16 248
Arts, entertainment and recreation	8 557	4 530	4 027
Other service activities	7 601	3 130	4 471
<b>Pyongyang</b>			
<b>All Industry Groups</b>	<b>1 660 667</b>	<b>887 306</b>	<b>773 361</b>
Agriculture, forestry and fishing	224 639	117 545	107 094
Mining and quarrying	37 422	25 322	12 100
Manufacturing	478 723	223 949	254 774
Electricity, gas, steam and air conditioning supply	18 503	15 335	3 168
Water supply; sewerage, waste management and remediation activities	25 539	15 014	10 525
Construction	97 414	86 423	10 991
Wholesale and retail trade; repair of motor vehicle	82 321	26 179	56 142
Transportation and storage	76 237	58 028	18 209
Accommodation and Food service activities	37 448	7 321	30 127
Information and communication	41 870	26 529	15 341
Financial and insurance activities	4 336	1 790	2 546
Professional, scientific and technical activities	57 421	38 440	18 981
Administrative and support service activities	67 288	37 881	29 407
Public administration and defense; compulsory social security	199 501	110 279	89 222
Education	85 864	43 504	42 360
Human health and social work activities	62 322	20 770	41 552
Arts, entertainment and recreation	46 143	26 623	19 520
Other service activities	17 676	6 374	11 302

Note: Includes individuals living in private households and institutional living quarters.

Table 37. Working Population 16 Years Old and Over by Occupation and by Sex

Occupation	Both sexes	Male	Female
<b>DPR Korea</b>	<b>12 184 720</b>	<b>6 359 938</b>	<b>5 824 782</b>
Senior officials and managers	42 194	35 987	6 207
Senior officials of special-interest organization	4 604	3 766	838
Corporate manager of integrated enterprise	2 819	2 572	247
Corporate manager of enterprise	139 937	116 083	23 854
Physical, mathematical and engineering science professional	10 283	8 599	1 684
Mathematicians, statisticians and related professionals	8 919	6 023	2 896
Computing professionals	8 006	6 858	1 148
Architects, civil, electrical, electronic, telecommunication, mechanical, chemical, mining, transportation engineers and related professionals	116 669	100 060	16 609
Life science professionals	105 648	92 922	12 726
Health professionals (Excepting nursing)	126 198	64 977	61 221
Teaching professionals	321 722	142 909	178 813
Business professionals	35 457	27 084	8 373
Legal professionals	5 836	5 528	308
Archivists librarians and related professionals	7 211	1 263	5 948
Social science and related professionals	162 506	132 046	30 460
Culture, art, publishing and related professionals	30 369	22 213	8 156
Religious professionals	103	36	67
Other professionals	72 107	57 192	14 915
Physical and engineering science technicians	22 364	19 346	3 018
Computer associate professionals	5 219	3 482	1 737
Optical and electronic equipment operators	2 756	1 642	1 114
Ship and aircraft controllers and technicians	1 201	928	273
Safety and quality inspectors	44 213	33 799	10 414
Life science technicians	28 810	25 274	3 536
Health associate professionals (excepting nursing)	32 980	15 840	17 140
Nursing and midwifery associate professionals	61 173	1 170	60 003
Traditional medicine associate professionals	3 639	1 713	1 926
Teaching associate professionals	56 909	13 449	43 460
Artistic, entertainment and sports associate professionals	1 472	623	849
Other associate professionals	181 306	37 590	143 716
Secretaries and keyboard –operating clerks	35 496	5 727	29 769
Postal servicer, shorthand writer	22 468	8 545	13 923
Cashier, tellers and related clerks	17 812	3 376	14 436
Tourist, client information clerks	26 370	917	25 453
Travel attendants and related worker	44 136	18 378	25 758
Restaurant service workers	204 945	6 545	198 400
Child-care worker	80 815	1 753	79 062
Other service workers	65 317	12 156	53 161
Salespersons	115 042	8 893	106 149
Market salesperson	306 644	6 472	300 172
Market gardeners, and crop grower	3 624 923	1 526 931	2 097 992
Animal producers	410 968	209 343	201 625
Forestry and related worker	30 722	23 912	6 810
Fishery workers	178 029	159 844	18 185
Extraction worker	232 063	200 441	31 622
Building frame worker	261 642	207 819	53 823
Building finishers and related trade workers	206 362	173 241	33 121
Metal molders, welder, sheet-metal workers, structural metal preparers and related trades workers	95 800	88 171	7 629

Table 37. Working Population 16 Years Old and Over by Occupation and by Sex

Occupation	Both sexes	Male	Female
Blacksmiths, tool-makers and related trade workers	362 339	252 431	109 908
Machinery mechanics and fitters	332 383	294 002	38 381
Electrical and electronic equipment mechanics and fitters	83 444	60 965	22 479
Precision workers in metal and related workers	53 792	23 123	30 669
Ceramist, glass-makers and related workers	20 127	10 842	9 285
Printing and related trade workers	27 590	15 887	11 703
Food processing and related trade workers	37 076	4 372	32 704
Wood treaters, cabinet-makers and related trade workers	47 300	24 639	22 661
Textile, garment and related trades workers	317 022	19 946	297 076
Leather and shoemaking trade workers	31 526	11 206	20 320
Other precision processing worker	15 595	11 385	4 210
Mining and mineral-processing plant operators	164 300	76 649	87 651
Metal-processing –plant operators	97 533	71 950	25 583
Glass, ceramics and related plant operators	10 508	6 006	4 502
Wood-processing and papermaking –plant operators	71 529	46 347	25 182
Chemical-processing-plant operators	52 884	29 711	23 173
Electric current production and plant operators	211 588	182 259	29 329
Automated-assembly-line and industrial machinery operators	25 400	16 480	8 920
Machine operators and assemblers	199 892	125 358	74 534
Chemical-products machine operators	60 518	23 038	37 480
Rubber and plastic-products machine operators	37 449	19 346	18 103
Printing –binding and paper- products machine operators	9 057	4 872	4 185
Textile, fur-and leather-products machine operators	84 412	9 272	75 140
Food and related products machine operators	181 507	52 572	128 935
Assemblers	73 299	48 725	24 574
Other machine operators and assemblers	59 422	37 698	21 724
Engineman and related workers	77 505	66 926	10 579
Motor-vehicle drivers	182 916	180 487	2 429
Agricultural and other mobile-plant operators	134 804	109 001	25 803
Ship deck crews and related workers	8 657	8 096	561
Workers in Elementary professions	182 467	94 680	87 787
Other labourers	1 321 059	774 117	546 942
Occupation not specified	7 636	4 112	3 524

Note: Includes individuals living in private households and institutional living quarters.

**Table 38. Working Population 16 Years Old and Over by Major Occupation Group, by Sex and by Province**

Occupation and Province	Both sexes	Male	Female
<b>DPR Korea</b>			
<b>All Occupation Groups</b>	<b>12 184 720</b>	<b>6 359 938</b>	<b>5 824 782</b>
Senior Officials and Managers	189 554	158 408	31 146
Professionals	1 011 034	667 710	343 324
Technicians and Associate professionals	442 042	154 856	287 186
Clerks	102 146	18 565	83 581
Service and Sales workers	816 899	54 197	762 702
Skilled Agriculture, Fishery and Forestry workers	4 244 642	1 920 030	2 324 612
Craft and related Trades workers	2 124 061	1 398 470	725 591
Machine Operators and Assemblers	1 743 180	1 114 793	628 387
Workers in Elementary Occupation	1 503 526	868 797	634 729
Occupation not specified	7 636	4 112	3 524
<b>Ryanggang</b>			
<b>All Occupation Groups</b>	<b>366 732</b>	<b>188 257</b>	<b>178 475</b>
Senior Officials and Managers	8 321	6 428	1 893
Professionals	35 250	21 507	13 743
Technicians and Associate professionals	18 639	4 893	13 746
Clerks	4 618	790	3 828
Service and Sales workers	18 892	2 025	16 867
Skilled Agriculture, Fishery and Forestry workers	121 738	50 512	71 226
Craft and related Trades workers	50 415	31 914	18 501
Machine Operators and Assemblers	51 099	34 585	16 514
Workers in Elementary Occupation	57 121	35 266	21 855
Occupation not specified	639	337	302
<b>North Hamgyong</b>			
<b>All Occupation Groups</b>	<b>1 226 316</b>	<b>636 376</b>	<b>589 940</b>
Senior Officials and Managers	15 798	13 600	2 198
Professionals	105 118	67 803	37 315
Technicians and Associate professionals	42 159	14 172	27 987
Clerks	11 145	1 758	9 387
Service and Sales workers	118 253	6 038	112 215
Skilled Agriculture, Fishery and Forestry workers	386 042	179 121	206 921
Craft and related Trades workers	192 981	135 141	57 840
Machine Operators and Assemblers	207 965	132 343	75 622
Workers in Elementary Occupation	145 729	85 828	59 901
Occupation not specified	1 126	572	554
<b>South Hamgyong</b>			
<b>All Occupation Groups</b>	<b>1 597 885</b>	<b>817 300</b>	<b>780 585</b>
Senior Officials and Managers	25 047	20 925	4 122
Professionals	114 881	75 054	39 827
Technicians and Associate professionals	53 513	18 472	35 041
Clerks	12 106	1 859	10 247
Service and Sales workers	114 387	6 358	108 029
Skilled Agriculture, Fishery and Forestry workers	611 880	282 491	329 389
Craft and related Trades workers	250 348	162 527	87 821
Machine Operators and Assemblers	237 252	146 660	90 592
Workers in Elementary Occupation	177 292	102 343	74 949
Occupation not specified	1 179	611	568



**Table 38. Working Population 16 Years Old and Over by Major Occupation Group, by Sex and by Province**

Occupation and Province	Both sexes	Male	Female
<b>Kangwon</b>			
<b>All Occupation Groups</b>	<b>744 519</b>	<b>384 877</b>	<b>359 642</b>
Senior Officials and Managers	10 646	9 558	1 088
Professionals	51 236	38 627	12 609
Technicians and Associate professionals	19 873	8 908	10 965
Clerks	6 416	1 102	5 314
Service and Sales workers	49 024	3 467	45 557
Skilled Agriculture, Fishery and Forestry workers	307 672	139 917	167 755
Craft and related Trades workers	103 734	63 657	40 077
Machine Operators and Assemblers	87 535	57 687	29 848
Workers in Elementary Occupation	108 339	61 933	46 406
Occupation not specified	44	21	23
<b>Jagang</b>			
<b>All Occupation Groups</b>	<b>691 981</b>	<b>357 434</b>	<b>334 547</b>
Senior Officials and Managers	12 745	10 628	2 117
Professionals	53 278	36 366	16 912
Technicians and Associate professionals	32 350	8 631	23 719
Clerks	5 960	1 138	4 822
Service and Sales workers	37 551	2 894	34 657
Skilled Agriculture, Fishery and Forestry workers	226 924	99 677	127 247
Craft and related Trades workers	119 348	77 522	41 826
Machine Operators and Assemblers	99 848	61 755	38 093
Workers in Elementary Occupation	102 673	58 009	44 664
Occupation not specified	1 304	814	490
<b>North Phyongan</b>			
<b>All Occupation Groups</b>	<b>1 458 191</b>	<b>752 414</b>	<b>705 777</b>
Senior Officials and Managers	19 582	16 509	3 073
Professionals	113 026	71 041	41 985
Technicians and Associate professionals	48 587	18 549	30 038
Clerks	10 660	2 233	8 427
Service and Sales workers	88 259	4 664	83 595
Skilled Agriculture, Fishery and Forestry workers	598 415	274 206	324 209
Craft and related Trades workers	248 393	165 258	83 135
Machine Operators and Assemblers	191 446	116 496	74 950
Workers in Elementary Occupation	139 818	83 455	56 363
Occupation not specified	5	3	2
<b>South Phyongan</b>			
<b>All Occupation Groups</b>	<b>2 149 974</b>	<b>1 149 780</b>	<b>1 000 194</b>
Senior Officials and Managers	29 444	24 154	5 290
Professionals	150 969	92 657	58 312
Technicians and Associate professionals	77 171	27 287	49 884
Clerks	17 306	3 129	14 177
Service and Sales workers	121 697	7 928	113 769
Skilled Agriculture, Fishery and Forestry workers	660 271	303 910	356 361
Craft and related Trades workers	462 475	312 831	149 644
Machine Operators and Assemblers	352 282	215 103	137 179
Workers in Elementary Occupation	277 343	162 481	114 862
Occupation not specified	1 016	300	716

**Table 38. Working Population 16 Years Old and Over by Major Occupation Group, by Sex and by Province**

Occupation and Province	Both sexes	Male	Female
<b>North Hwanghae</b>			
<b>All Occupation Groups</b>	<b>1 088 581</b>	<b>577 268</b>	<b>511 313</b>
Senior Officials and Managers	15 167	12 586	2 581
Professionals	76 747	52 987	23 760
Technicians and Associate professionals	35 415	15 111	20 304
Clerks	6 038	1 992	4 046
Service and Sales workers	66 580	6 020	60 560
Skilled Agriculture, Fishery and Forestry workers	466 257	212 742	253 515
Craft and related Trades workers	176 940	110 241	66 699
Machine Operators and Assemblers	134 242	92 705	41 537
Workers in Elementary Occupation	109 883	72 082	37 801
Occupation not specified	1 312	802	510
<b>South Hwanghae</b>			
<b>All Occupation Groups</b>	<b>1 199 874</b>	<b>608 926</b>	<b>590 948</b>
Senior Officials and Managers	18 935	15 888	3 047
Professionals	75 932	52 101	23 831
Technicians and Associate professionals	44 069	15 548	28 521
Clerks	7 205	1 768	5 437
Service and Sales workers	43 156	2 961	40 195
Skilled Agriculture, Fishery and Forestry workers	647 096	277 180	369 916
Craft and related Trades workers	127 787	86 953	40 834
Machine Operators and Assemblers	119 981	82 449	37 532
Workers in Elementary Occupation	114 718	73 431	41 287
Occupation not specified	995	647	348
<b>Pyongyang</b>			
<b>All Occupation Groups</b>	<b>1 660 667</b>	<b>887 306</b>	<b>773 361</b>
Senior Officials and Managers	33 869	28 132	5 737
Professionals	234 597	159 567	75 030
Technicians and Associate professionals	70 266	23 285	46 981
Clerks	20 692	2 796	17 896
Service and Sales workers	159 100	11 842	147 258
Skilled Agriculture, Fishery and Forestry workers	218 347	100 274	118 073
Craft and related Trades workers	391 640	252 426	139 214
Machine Operators and Assemblers	261 530	175 010	86 520
Workers in Elementary Occupation	270 610	133 969	136 641
Occupation not specified	16	5	11

Note: Includes individuals living in private households and institutional living quarters.

Table 39. Population 16 Years Old and Over Engaged in Household Economic Activities, by Type of Economic Activity, by 10-Year Age Group, by Sex and by Urban-Rural

Urban-Rural, Age and Sex	Population in Age Group	Not engaged in Household Economic Activity	Type of Household Economic Activity Engaged In				
			Fruit/ Vegetable Gardening	Fishing/ Raising Livestock and/or Poultry	Gathering Firewood	Fetching Water	Other Household Economic Activity
<b>All Areas</b>							
<b>Both Sexes</b>	<b>17 366 769</b>	<b>12 063 915</b>	<b>9 763 174</b>	<b>8 067 878</b>	<b>6 532 524</b>	<b>3 875 347</b>	<b>2 773 933</b>
16 - 19	1 458 080	1 064 300	555 633	407 843	356 746	269 579	199 087
20 - 29	3 091 194	2 130 139	1 585 207	1 241 484	1 065 475	716 326	496 059
30 - 39	3 879 663	2 657 681	2 202 556	1 826 845	1 628 096	940 391	647 463
40 - 49	3 566 593	2 471 711	2 069 095	1 746 340	1 507 117	822 585	570 948
50 - 59	2 216 496	1 536 095	1 334 765	1 138 090	907 356	494 138	358 496
60 - 69	1 971 415	1 362 588	1 305 575	1 123 150	758 221	438 913	334 166
70 - 79	998 079	701 180	627 492	519 277	281 694	175 080	147 568
80+	185 249	140 221	82 851	64 849	27 819	18 335	20 146
<b>Male</b>	<b>8 001 786</b>	<b>5 768 273</b>	<b>3 945 792</b>	<b>3 102 531</b>	<b>3 543 728</b>	<b>1 221 185</b>	<b>1 097 788</b>
16 - 19	676 762	499 954	235 612	177 729	199 421	97 967	84 276
20 - 29	1 357 130	961 963	598 587	454 859	560 057	214 832	182 221
30 - 39	1 956 751	1 401 948	956 493	742 889	941 262	314 046	264 971
40 - 49	1 762 988	1 281 342	866 831	684 652	834 604	254 230	230 878
50 - 59	1 059 914	769 956	551 124	438 007	490 486	150 683	144 191
60 - 69	856 031	612 287	535 789	443 055	396 530	141 210	140 317
70 - 79	307 502	221 013	191 270	153 884	116 688	46 147	48 672
80+	24 708	19 810	10 086	7 456	4 680	2 070	2 262
<b>Female</b>	<b>9 364 983</b>	<b>6 295 642</b>	<b>5 817 382</b>	<b>4 965 347</b>	<b>2 988 796</b>	<b>2 654 162</b>	<b>1 676 145</b>
16 - 19	781 318	564 346	320 021	230 114	157 325	171 612	114 811
20 - 29	1 734 064	1 168 176	986 620	786 625	505 418	501 494	313 838
30 - 39	1 922 912	1 255 733	1 246 063	1 083 956	686 834	626 345	382 492
40 - 49	1 803 605	1 190 369	1 202 264	1 061 688	672 513	568 355	340 070
50 - 59	1 156 582	766 139	783 641	700 083	416 870	343 455	214 305
60 - 69	1 115 384	750 301	769 786	680 095	361 691	297 703	193 849
70 - 79	690 577	480 167	436 222	365 393	165 006	128 933	98 896
80+	160 541	120 411	72 765	57 393	23 139	16 265	17 884
<b>Urban</b>							
<b>Both Sexes</b>	<b>10 686 523</b>	<b>7 267 585</b>	<b>4 851 879</b>	<b>3 953 120</b>	<b>3 351 481</b>	<b>1 941 706</b>	<b>1 653 192</b>
16 - 19	899 295	650 181	233 710	163 233	157 261	129 098	115 439
20 - 29	1 909 209	1 291 767	723 760	547 264	506 649	349 614	292 011
30 - 39	2 407 119	1 613 674	1 110 978	905 562	858 017	475 547	392 136
40 - 49	2 193 043	1 486 727	1 052 736	879 708	797 569	413 882	341 701
50 - 59	1 375 559	931 461	704 250	595 874	487 286	252 811	216 779
60 - 69	1 199 444	808 434	677 145	579 510	391 313	222 386	197 509
70 - 79	594 434	405 702	309 904	251 708	139 441	88 600	86 147
80+	108 420	79 639	39 396	30 261	13 945	9 768	11 470
<b>Male</b>	<b>4 939 085</b>	<b>3 536 122</b>	<b>2 106 134</b>	<b>1 628 404</b>	<b>1 916 771</b>	<b>674 568</b>	<b>625 730</b>
16 - 19	424 418	312 393	102 635	72 578	91 272	50 475	48 549
20 - 29	850 287	599 419	287 639	209 983	279 740	116 128	102 263
30 - 39	1 215 952	866 752	524 009	401 524	524 961	176 818	152 048
40 - 49	1 084 637	783 872	479 842	374 049	465 700	141 259	131 226

Table 39. Population 16 Years Old and Over Engaged in Household Economic Activities, by Type of Economic Activity, by 10-Year Age Group, by Sex and by Urban-Rural

Urban-Rural, Age and Sex	Population in Age Group	Not engaged in Household Economic Activity	Type of Household Economic Activity Engaged In				
			Fruit/ Vegetable Gardening	Fishing/ Raising Livestock and/or Poultry	Gathering Firewood	Fetching Water	Other Household Economic Activity
50 - 59	653 737	470 290	313 042	245 947	278 543	84 993	83 014
60 - 69	514 945	364 083	293 386	241 151	214 529	78 447	79 745
70 - 79	181 163	128 445	100 415	79 305	59 585	25 250	27 632
80+	13 946	10 868	5 166	3 867	2 441	1 198	1 253
<b>Female</b>	<b>5 747 438</b>	<b>3 731 463</b>	<b>2 745 745</b>	<b>2 324 716</b>	<b>1 434 710</b>	<b>1 267 138</b>	<b>1 027 462</b>
16 - 19	474 877	337 788	131 075	90 655	65 989	78 623	66 890
20 - 29	1 058 922	692 348	436 121	337 281	226 909	233 486	189 748
30 - 39	1 191 167	746 922	586 969	504 038	333 056	298 729	240 088
40 - 49	1 108 406	702 855	572 894	505 659	331 869	272 623	210 475
50 - 59	721 822	461 171	391 208	349 927	208 743	167 818	133 765
60 - 69	684 499	444 351	383 759	338 359	176 784	143 939	117 764
70 - 79	413 271	277 257	209 489	172 403	79 856	63 350	58 515
80+	94 474	68 771	34 230	26 394	11 504	8 570	10 217
<b>Rural</b>							
<b>Both Sexes</b>	<b>6 680 246</b>	<b>4 796 330</b>	<b>4 911 295</b>	<b>4 114 758</b>	<b>3 181 043</b>	<b>1 933 641</b>	<b>1 120 741</b>
16 - 19	558 785	414 119	321 923	244 610	199 485	140 481	83 648
20 - 29	1 181 985	838 372	861 447	694 220	558 826	366 712	204 048
30 - 39	1 472 544	1 044 007	1 091 578	921 283	770 079	464 844	255 327
40 - 49	1 373 550	984 984	1 016 359	866 632	709 548	408 703	229 247
50 - 59	840 937	604 634	630 515	542 216	420 070	241 327	141 717
60 - 69	771 971	554 154	628 430	543 640	366 908	216 527	136 657
70 - 79	403 645	295 478	317 588	267 569	142 253	86 480	61 421
80+	76 829	60 582	43 455	34 588	13 874	8 567	8 676
<b>Male</b>	<b>3 062 701</b>	<b>2 232 151</b>	<b>1 839 658</b>	<b>1 474 127</b>	<b>1 626 957</b>	<b>546 617</b>	<b>472 058</b>
16 - 19	252 344	187 561	132 977	105 151	108 149	47 492	35 727
20 - 29	506 843	362 544	310 948	244 876	280 317	98 704	79 958
30 - 39	740 799	535 196	432 484	341 365	416 301	137 228	112 923
40 - 49	678 351	497 470	386 989	310 603	368 904	112 971	99 652
50 - 59	406 177	299 666	238 082	192 060	211 943	65 690	61 177
60 - 69	341 086	248 204	242 403	201 904	182 001	62 763	60 572
70 - 79	126 339	92 568	90 855	74 579	57 103	20 897	21 040
80+	10 762	8 942	4 920	3 589	2 239	872	1 009
<b>Female</b>	<b>3 617 545</b>	<b>2 564 179</b>	<b>3 071 637</b>	<b>2 640 631</b>	<b>1 554 086</b>	<b>1 387 024</b>	<b>648 683</b>
16 - 19	306 441	226 558	188 946	139 459	91 336	92 989	47 921
20 - 29	675 142	475 828	550 499	449 344	278 509	268 008	124 090
30 - 39	731 745	508 811	659 094	579 918	353 778	327 616	142 404
40 - 49	695 199	487 514	629 370	556 029	340 644	295 732	129 595
50 - 59	434 760	304 968	392 433	350 156	208 127	175 637	80 540
60 - 69	430 885	305 950	386 027	341 736	184 907	153 764	76 085
70 - 79	277 306	202 910	226 733	192 990	85 150	65 583	40 381
80+	66 067	51 640	38 535	30 999	11 635	7 695	7 667

Note: Includes individuals living in private households and institutional living quarters. An individual may be engaged in one or more household economic activity

**Table 40. Population 16 Years Old and Over Engaged in Household Economic Activities, by Type of Economic Activity, by 10-Year Age Group, by Sex and by Province**

Province Age and Sex	Population in Age Group	Not engaged in Household Economic Activity	Type of Household Economic Activity Engaged In				
			Fruit/ Vegetable Gardening	Fishing/ Raising/ Livestock and/or Poultry	Gathering Firewood	Fetching Water	Other Household Economic Activity
<b>DPR Korea</b>							
<b>Both Sexes</b>	<b>17 366 769</b>	<b>12 063 915</b>	<b>9 763 174</b>	<b>8 067 878</b>	<b>6 532 524</b>	<b>3 875 347</b>	<b>2 773 933</b>
16 - 19	1 458 080	1 064 300	555 633	407 843	356 746	269 579	199 087
20 - 29	3 091 194	2 130 139	1 585 207	1 241 484	1 065 475	716 326	496 059
30 - 39	3 879 663	2 657 681	2 202 556	1 826 845	1 628 096	940 391	647 463
40 - 49	3 566 593	2 471 711	2 069 095	1 746 340	1 507 117	822 585	570 948
50 - 59	2 216 496	1 536 095	1 334 765	1 138 090	907 356	494 138	358 496
60 - 69	1 971 415	1 362 588	1 305 575	1 123 150	758 221	438 913	334 166
70 - 79	998 079	701 180	627 492	519 277	281 694	175 080	147 568
80+	185 249	140 221	82 851	64 849	27 819	18 335	20 146
<b>Male</b>							
16 - 19	676 762	499 954	235 612	177 729	199 421	97 967	84 276
20 - 29	1 357 130	961 963	598 587	454 859	560 057	214 832	182 221
30 - 39	1 956 751	1 401 948	956 493	742 889	941 262	314 046	264 971
40 - 49	1 762 988	1 281 342	866 831	684 652	834 604	254 230	230 878
50 - 59	1 059 914	769 956	551 124	438 007	490 486	150 683	144 191
60 - 69	856 031	612 287	535 789	443 055	396 530	141 210	140 317
70 - 79	307 502	221 013	191 270	153 884	116 688	46 147	48 672
80+	24 708	19 810	10 086	7 456	4 680	2 070	2 262
<b>Female</b>							
16 - 19	781 318	564 346	320 021	230 114	157 325	171 612	114 811
20 - 29	1 734 064	1 168 176	986 620	786 625	505 418	501 494	313 838
30 - 39	1 922 912	1 255 733	1 246 063	1 083 956	686 834	626 345	382 492
40 - 49	1 803 605	1 190 369	1 202 264	1 061 688	672 513	568 355	340 070
50 - 59	1 156 582	766 139	783 641	700 083	416 870	343 455	214 305
60 - 69	1 115 384	750 301	769 786	680 095	361 691	297 703	193 849
70 - 79	690 577	480 167	436 222	365 393	165 006	128 933	98 896
80+	160 541	120 411	72 765	57 393	23 139	16 265	17 884
<b>Rygang</b>							
<b>Both Sexes</b>	<b>528 137</b>	<b>428 339</b>	<b>369 136</b>	<b>305 383</b>	<b>237 183</b>	<b>137 645</b>	<b>77 172</b>
16 - 19	46 326	38 484	23 368	18 025	13 284	10 081	5 457
20 - 29	91 360	72 835	61 833	48 718	38 718	25 491	13 357
30 - 39	115 646	93 119	82 931	68 530	58 307	32 412	17 885
40 - 49	105 195	85 883	76 110	63 946	54 002	29 164	15 767
50 - 59	66 683	54 258	49 202	41 692	32 996	17 301	9 675
60 - 69	63 588	51 022	48 484	41 737	27 942	16 208	10 122
70 - 79	32 858	27 178	23 560	19 780	10 577	6 219	4 391
80+	6 481	5 560	3 648	2 955	1 357	769	518
<b>Male</b>							
16 - 19	21 201	17 747	9 895	7 439	8 017	2 440	2 014
20 - 29	38 658	31 623	24 660	17 992	22 897	5 116	4 554
30 - 39	57 944	48 644	38 375	28 984	38 381	8 056	6 561

**Table 40. Population 16 Years Old and Over Engaged in Household Economic Activities, by Type of Economic Activity, by 10-Year Age Group, by Sex and by Province**

Province Age and Sex	Population in Age Group	Not engaged in Household Economic Activity	Type of Household Economic Activity Engaged In				
			Fruit/ Vegetable Gardening	Fishing/ Raising/ Livestock and/or Poultry	Gathering Firewood	Fetching Water	Other Household Economic Activity
40 - 49	51 958	44 425	33 748	25 644	34 051	6 896	5 768
50 - 59	31 990	27 221	21 775	16 853	20 725	4 120	3 365
60 - 69	28 021	23 207	20 736	16 762	17 004	4 645	4 199
70 - 79	10 374	8 654	7 391	5 825	4 992	1 483	1 529
80+	913	805	493	394	281	81	55
<b>Female</b>	<b>287 078</b>	<b>226 013</b>	<b>212 063</b>	<b>185 490</b>	<b>90 835</b>	<b>104 808</b>	<b>49 127</b>
16 - 19	25 125	20 737	13 473	10 586	5 267	7 641	3 443
20 - 29	52 702	41 212	37 173	30 726	15 821	20 375	8 803
30 - 39	57 702	44 475	44 556	39 546	19 926	24 356	11 324
40 - 49	53 237	41 458	42 362	38 302	19 951	22 268	9 999
50 - 59	34 693	27 037	27 427	24 839	12 271	13 181	6 310
60 - 69	35 567	27 815	27 748	24 975	10 938	11 563	5 923
70 - 79	22 484	18 524	16 169	13 955	5 585	4 736	2 862
80+	5 568	4 755	3 155	2 561	1 076	688	463
<b>North Hamgyong</b>							
<b>Both Sexes</b>	<b>1 733 367</b>	<b>1 047 569</b>	<b>881 920</b>	<b>632 349</b>	<b>552 826</b>	<b>237 812</b>	<b>198 936</b>
16 - 19	148 316	96 648	54 006	31 552	31 025	16 653	18 037
20 - 29	307 855	176 023	140 731	92 940	87 275	41 627	38 311
30 - 39	388 592	223 948	196 397	142 333	134 027	53 271	44 601
40 - 49	356 315	208 293	189 719	143 151	127 700	46 764	38 592
50 - 59	216 666	129 541	118 637	88 247	74 274	27 342	24 163
60 - 69	195 456	130 138	115 628	85 658	66 427	32 723	22 760
70 - 79	101 153	69 633	58 119	41 840	28 357	16 815	10 885
80+	19 014	13 345	8 683	6 628	3 741	2 617	1 587
<b>Male</b>	<b>796 929</b>	<b>486 859</b>	<b>374 495</b>	<b>240 802</b>	<b>321 050</b>	<b>88 041</b>	<b>86 214</b>
16 - 19	68 573	45 036	23 316	13 825	18 423	5 972	8 051
20 - 29	133 866	79 150	55 014	34 535	48 753	13 922	14 827
30 - 39	196 638	115 926	89 749	56 829	84 176	21 714	21 400
40 - 49	175 712	104 366	84 518	56 290	77 824	18 154	17 735
50 - 59	103 651	61 556	52 601	34 388	43 040	10 152	11 262
60 - 69	84 542	56 731	49 480	32 297	36 471	12 641	9 526
70 - 79	31 504	22 169	18 645	11 838	11 773	5 161	3 224
80+	2 443	1 925	1 172	800	590	325	189
<b>Female</b>	<b>936 438</b>	<b>560 710</b>	<b>507 425</b>	<b>391 547</b>	<b>231 776</b>	<b>149 771</b>	<b>112 722</b>
16 - 19	79 743	51 612	30 690	17 727	12 602	10 681	9 986
20 - 29	173 989	96 873	85 717	58 405	38 522	27 705	23 484
30 - 39	191 954	108 022	106 648	85 504	49 851	31 557	23 201
40 - 49	180 603	103 927	105 201	86 861	49 876	28 610	20 857
50 - 59	113 015	67 985	66 036	53 859	31 234	17 190	12 901
60 - 69	110 914	73 407	66 148	53 361	29 956	20 082	13 234
70 - 79	69 649	47 464	39 474	30 002	16 584	11 654	7 661
80+	16 571	11 420	7 511	5 828	3 151	2 292	1 398

**Table 40. Population 16 Years Old and Over Engaged in Household Economic Activities, by Type of Economic Activity, by 10-Year Age Group, by Sex and by Province**

Province Age and Sex	Population in Age Group	Not engaged in Household Economic Activity	Type of Household Economic Activity Engaged In				
			Fruit/ Vegetable Gardening	Fishing/ Raising/ Livestock and/or Poultry	Gathering Firewood	Fetching Water	Other Household Economic Activity
<b>South Hamgyong</b>							
<b>Both Sexes</b>	<b>2 283 155</b>	<b>1 564 458</b>	<b>1 513 106</b>	<b>1 293 429</b>	<b>1 017 081</b>	<b>401 712</b>	<b>339 375</b>
16 - 19	185 777	129 924	94 518	68 886	57 648	28 684	29 848
20 - 29	393 284	265 832	244 519	196 167	162 287	72 255	60 878
30 - 39	515 935	349 737	345 887	295 914	254 241	100 199	77 688
40 - 49	473 874	324 644	328 885	285 270	240 227	87 658	69 824
50 - 59	288 039	198 447	202 345	178 184	141 562	49 948	42 070
60 - 69	264 495	182 273	192 195	175 568	114 582	43 921	38 149
70 - 79	135 681	94 500	91 735	82 051	42 212	17 055	18 136
80+	26 070	19 101	13 022	11 389	4 322	1 992	2 782
<b>Male</b>	<b>1 043 882</b>	<b>726 779</b>	<b>657 654</b>	<b>508 251</b>	<b>583 369</b>	<b>133 353</b>	<b>147 105</b>
16 - 19	84 600	59 869	40 639	29 584	32 570	10 219	13 091
20 - 29	167 418	115 363	94 843	71 188	87 029	21 643	23 847
30 - 39	259 851	179 740	162 875	124 260	155 686	35 608	35 471
40 - 49	233 219	161 803	152 144	117 238	142 626	29 687	32 466
50 - 59	137 966	97 114	92 630	71 468	82 714	16 959	19 129
60 - 69	115 049	80 402	83 150	69 202	63 168	14 595	16 543
70 - 79	42 173	29 680	29 529	24 048	18 705	4 458	6 161
80+	3 606	2 808	1 844	1 263	871	184	397
<b>Female</b>	<b>1 239 273</b>	<b>837 679</b>	<b>855 452</b>	<b>785 178</b>	<b>433 712</b>	<b>268 359</b>	<b>192 270</b>
16 - 19	101 177	70 055	53 879	39 302	25 078	18 465	16 757
20 - 29	225 866	150 469	149 676	124 979	75 258	50 612	37 031
30 - 39	256 084	169 997	183 012	171 654	98 555	64 591	42 217
40 - 49	240 655	162 841	176 741	168 032	97 601	57 971	37 358
50 - 59	150 073	101 333	109 715	106 716	58 848	32 989	22 941
60 - 69	149 446	101 871	109 045	106 366	51 414	29 326	21 606
70 - 79	93 508	64 820	62 206	58 003	23 507	12 597	11 975
80+	22 464	16 293	11 178	10 126	3 451	1 808	2 385
<b>Kangwon</b>							
<b>Both Sexes</b>	<b>1 085 352</b>	<b>749 247</b>	<b>658 554</b>	<b>543 060</b>	<b>442 986</b>	<b>263 556</b>	<b>167 531</b>
16 - 19	95 776	71 261	39 363	28 828	24 542	17 604	10 176
20 - 29	194 309	133 330	112 116	86 989	72 898	50 208	28 336
30 - 39	247 189	168 739	153 579	125 642	114 630	66 068	42 927
40 - 49	226 085	154 695	141 991	120 527	105 068	57 083	36 362
50 - 59	123 909	84 468	79 384	68 512	55 296	30 408	20 364
60 - 69	120 523	82 439	84 552	72 969	50 001	28 883	19 650
70 - 79	65 732	45 405	42 317	35 341	18 901	12 049	8 524
80+	11 829	8 910	5 252	4 252	1 650	1 253	1 192
<b>Male</b>	<b>494 516</b>	<b>364 774</b>	<b>271 333</b>	<b>205 075</b>	<b>255 481</b>	<b>75 769</b>	<b>60 906</b>
16 - 19	43 542	33 699	16 208	12 156	13 567	5 929	3 612
20 - 29	82 776	60 415	40 667	29 130	39 786	12 424	8 210
30 - 39	124 216	91 075	67 895	49 915	70 967	19 938	16 982

Table 40. Population 16 Years Old and Over Engaged in Household Economic Activities, by Type of Economic Activity, by 10-Year Age Group, by Sex and by Province

Province Age and Sex	Population in Age Group	Not engaged in Household Economic Activity	Type of Household Economic Activity Engaged In				
			Fruit/ Vegetable Gardening	Fishing/ Raising/ Livestock and/or Poultry	Gathering Firewood	Fetching Water	Other Household Economic Activity
40 - 49	109 869	80 943	60 392	46 003	61 406	16 162	13 419
50 - 59	58 952	43 358	34 133	26 264	31 470	8 499	7 666
60 - 69	52 696	38 522	37 267	29 928	28 929	9 294	7 926
70 - 79	20 691	15 358	14 088	11 205	9 051	3 405	2 907
80+	1 774	1 404	683	474	305	118	184
<b>Female</b>	<b>590 836</b>	<b>384 473</b>	<b>387 221</b>	<b>337 985</b>	<b>187 505</b>	<b>187 787</b>	<b>106 625</b>
16 - 19	52 234	37 562	23 155	16 672	10 975	11 675	6 564
20 - 29	111 533	72 915	71 449	57 859	33 112	37 784	20 126
30 - 39	122 973	77 664	85 684	75 727	43 663	46 130	25 945
40 - 49	116 216	73 752	81 599	74 524	43 662	40 921	22 943
50 - 59	64 957	41 110	45 251	42 248	23 826	21 909	12 698
60 - 69	67 827	43 917	47 285	43 041	21 072	19 589	11 724
70 - 79	45 041	30 047	28 229	24 136	9 850	8 644	5 617
80+	10 055	7 506	4 569	3 778	1 345	1 135	1 008
<b>Jagang</b>							
<b>Both Sexes</b>	<b>969 291</b>	<b>708 619</b>	<b>653 464</b>	<b>493 435</b>	<b>307 507</b>	<b>182 016</b>	<b>127 010</b>
16 - 19	75 915	58 951	30 713	19 825	13 837	9 329	6 576
20 - 29	169 946	122 082	108 093	78 557	50 712	33 460	22 833
30 - 39	204 255	146 854	140 124	106 111	71 890	41 762	28 136
40 - 49	206 446	150 347	143 908	110 107	71 943	40 402	27 546
50 - 59	141 095	101 975	100 966	78 525	48 805	27 382	20 553
60 - 69	110 175	81 714	86 597	67 949	36 564	21 247	14 220
70 - 79	51 824	38 866	38 003	28 895	12 159	7 606	5 976
80+	9 635	7 830	5 060	3 466	1 597	828	1 170
<b>Male</b>	<b>447 819</b>	<b>336 615</b>	<b>267 830</b>	<b>187 282</b>	<b>186 667</b>	<b>37 437</b>	<b>49 561</b>
16 - 19	34 933	27 403	13 081	8 276	8 529	2 252	2 592
20 - 29	74 512	54 870	41 151	28 032	30 078	6 371	7 884
30 - 39	102 928	76 750	60 509	42 024	46 592	8 369	10 829
40 - 49	102 036	77 191	61 683	43 050	45 173	7 531	10 835
50 - 59	67 854	50 749	42 478	29 997	29 648	5 746	9 984
60 - 69	48 059	36 428	36 065	26 764	21 041	5 397	5 515
70 - 79	16 193	12 116	12 245	8 754	5 367	1 676	1 841
80+	1 304	1 108	618	385	239	95	81
<b>Female</b>	<b>521 472</b>	<b>372 004</b>	<b>385 634</b>	<b>306 153</b>	<b>120 840</b>	<b>144 579</b>	<b>77 449</b>
16 - 19	40 982	31 548	17 632	11 549	5 308	7 077	3 984
20 - 29	95 434	67 212	66 942	50 525	20 634	27 089	14 949
30 - 39	101 327	70 104	79 615	64 087	25 298	33 393	17 307
40 - 49	104 410	73 156	82 225	67 057	26 770	32 871	16 711
50 - 59	73 241	51 226	58 488	48 528	19 157	21 636	10 569
60 - 69	62 116	45 286	50 532	41 185	15 523	15 850	8 705
70 - 79	35 631	26 750	25 758	20 141	6 792	5 930	4 135
80+	8 331	6 722	4 442	3 081	1 358	733	1 089



**Table 40. Population 16 Years Old and Over Engaged in Household Economic Activities, by Type of Economic Activity, by 10-Year Age Group, by Sex and by Province**

Province Age and Sex	Population in Age Group	Not engaged in Household Economic Activity	Type of Household Economic Activity Engaged In				
			Fruit/ Vegetable Gardening	Fishing/ Raising/ Livestock and/or Poultry	Gathering Firewood	Fetching Water	Other Household Economic Activity
<b>Noth Phyongan</b>							
<b>Both Sexes</b>	<b>2 024 019</b>	<b>1 412 038</b>	<b>1 167 799</b>	<b>958 115</b>	<b>711 896</b>	<b>411 044</b>	<b>300 366</b>
16 - 19	162 478	120 432	61 462	45 542	38 536	27 208	22 918
20 - 29	343 184	234 973	178 456	141 903	113 521	74 530	48 546
30 - 39	450 303	308 259	259 876	219 203	178 089	102 716	63 280
40 - 49	429 936	299 152	246 465	211 438	164 867	90 957	57 807
50 - 59	273 724	190 863	166 687	141 743	101 339	54 963	41 063
60 - 69	231 522	162 481	167 256	133 292	83 711	43 460	43 715
70 - 79	113 569	80 885	77 835	58 855	29 245	15 832	19 922
80+	19 303	14 993	9 762	6 139	2 588	1 378	3 115
Male	930 825	664 763	433 544	361 276	371 272	106 673	120 277
16 - 19	73 791	54 858	23 977	18 922	20 783	8 443	9 866
20 - 29	145 644	100 718	60 566	49 537	56 965	18 190	17 557
30 - 39	226 079	159 707	104 214	87 821	99 092	28 534	26 378
40 - 49	212 357	153 368	92 306	79 731	86 690	22 153	24 207
50 - 59	131 801	94 710	62 162	53 836	52 331	14 549	15 848
60 - 69	102 004	73 007	66 020	52 893	42 626	11 133	18 990
70 - 79	36 276	26 050	23 159	17 746	12 344	3 534	7 096
80+	2 873	2 345	1 140	790	441	137	335
Female	1 093 194	747 275	734 255	596 839	340 624	304 371	180 089
16 - 19	88 687	65 574	37 485	26 620	17 753	18 765	13 052
20 - 29	197 540	134 255	117 890	92 366	56 556	56 340	30 989
30 - 39	224 224	148 552	155 662	131 382	78 997	74 182	36 902
40 - 49	217 579	145 784	154 159	131 707	78 177	68 804	33 600
50 - 59	141 923	96 153	104 525	87 907	49 008	40 414	25 215
60 - 69	129 518	89 474	101 236	80 399	41 085	32 327	24 725
70 - 79	77 293	54 835	54 676	41 109	16 901	12 298	12 826
80+	16 430	12 648	8 622	5 349	2 147	1 241	2 780
<b>South Phyongan</b>							
<b>Both Sexes</b>	<b>3 039 228</b>	<b>2 181 164</b>	<b>1 706 594</b>	<b>1 364 968</b>	<b>1 057 363</b>	<b>719 573</b>	<b>528 478</b>
16 - 19	259 448	176 449	95 267	69 143	60 933	51 850	43 138
20 - 29	559 252	387 919	282 077	213 186	183 613	136 869	105 053
30 - 39	686 587	492 954	388 979	312 015	269 197	179 847	125 929
40 - 49	638 630	468 723	363 913	296 809	244 391	154 680	108 065
50 - 59	378 638	279 222	229 217	188 260	141 491	88 433	63 790
60 - 69	323 441	235 876	223 913	187 807	112 135	75 971	55 710
70 - 79	161 165	116 256	107 448	85 792	41 031	28 742	23 559
80+	32 067	23 765	15 780	11 956	4 572	3 181	3 234
Male	1 411 434	1 038 527	652 634	503 753	553 919	241 144	196 405
16 - 19	122 777	84 299	41 467	31 657	35 096	21 327	17 893
20 - 29	252 213	176 055	107 303	80 295	97 972	46 997	37 764

**Table 40. Population 16 Years Old and Over Engaged in Household Economic Activities, by Type of Economic Activity, by 10-Year Age Group, by Sex and by Province**

Province Age and Sex	Population in Age Group	Not engaged in Household Economic Activity	Type of Household Economic Activity Engaged In				
			Fruit/ Vegetable Gardening	Fishing/ Raising/ Livestock and/or Poultry	Gathering Firewood	Fetching Water	Other Household Economic Activity
30 - 39	344 967	254 796	157 496	119 591	148 444	62 738	47 742
40 - 49	317 142	241 711	138 877	107 308	127 250	48 617	39 427
50 - 59	181 411	137 599	87 785	67 817	73 462	27 822	23 622
60 - 69	140 434	105 178	87 457	71 417	55 395	25 446	22 291
70 - 79	48 507	35 813	30 563	24 374	15 604	7 820	7 368
80+	3 983	3 076	1 686	1 294	696	377	298
<b>Female</b>	<b>1 627 794</b>	<b>1 142 637</b>	<b>1 053 960</b>	<b>861 215</b>	<b>503 444</b>	<b>478 429</b>	<b>332 073</b>
16 - 19	136 671	92 150	53 800	37 486	25 837	30 523	25 245
20 - 29	307 039	211 864	174 774	132 891	85 641	89 872	67 289
30 - 39	341 620	238 158	231 483	192 424	120 753	117 109	78 187
40 - 49	321 488	227 012	225 036	189 501	117 141	106 063	68 638
50 - 59	197 227	141 623	141 432	120 443	68 029	60 611	40 168
60 - 69	183 007	130 698	136 456	116 390	56 740	50 525	33 419
70 - 79	112 658	80 443	76 885	61 418	25 427	20 922	16 191
80+	28 084	20 689	14 094	10 662	3 876	2 804	2 936
<b>North Hwanghae</b>							
<b>Both Sexes</b>	<b>1 561 562</b>	<b>1 068 102</b>	<b>1 082 957</b>	<b>895 962</b>	<b>764 194</b>	<b>624 165</b>	<b>463 685</b>
16 - 19	134 942	98 485	66 579	51 097	45 558	45 748	29 419
20 - 29	287 259	196 184	190 531	152 689	134 090	122 358	85 629
30 - 39	350 012	237 294	247 945	205 327	189 725	148 734	111 082
40 - 49	318 171	215 545	228 150	192 874	174 838	131 591	100 734
50 - 59	194 877	133 236	141 980	121 046	100 924	76 892	59 182
60 - 69	169 272	114 196	131 656	110 751	82 035	66 084	50 174
70 - 79	90 449	60 912	67 469	55 402	33 464	29 338	23 941
80+	16 580	12 250	8 647	6 776	3 560	3 420	3 524
<b>Male</b>	<b>721 450</b>	<b>511 516</b>	<b>463 843</b>	<b>373 321</b>	<b>387 871</b>	<b>226 162</b>	<b>188 754</b>
16 - 19	63 197	46 607	30 040	23 295	24 005	18 489	12 652
20 - 29	128 420	89 896	78 821	61 930	66 553	43 322	33 470
30 - 39	176 620	125 066	114 299	91 202	102 771	57 170	46 964
40 - 49	157 085	111 218	103 266	84 006	91 280	48 660	42 834
50 - 59	92 948	66 895	61 568	50 527	50 986	27 258	24 071
60 - 69	73 216	51 072	54 651	45 083	39 663	23 144	21 083
70 - 79	27 713	18 998	20 280	16 572	12 168	7 746	7 349
80+	2 251	1 764	918	706	445	373	331
<b>Female</b>	<b>840 112</b>	<b>556 586</b>	<b>619 114</b>	<b>522 641</b>	<b>376 323</b>	<b>398 003</b>	<b>274 931</b>
16 - 19	71 745	51 878	36 539	27 802	21 553	27 259	16 767
20 - 29	158 839	106 288	111 710	90 759	67 537	79 036	52 159
30 - 39	173 392	112 228	133 646	114 125	86 954	91 564	64 118
40 - 49	161 086	104 327	124 884	108 868	83 558	82 931	57 900
50 - 59	101 929	66 341	80 412	70 519	49 938	49 634	35 111
60 - 69	96 056	63 124	77 005	65 668	42 372	42 940	29 091
70 - 79	62 736	41 914	47 189	38 830	21 296	21 592	16 592

Table 40. Population 16 Years Old and Over Engaged in Household Economic Activities, by Type of Economic Activity, by 10-Year Age Group, by Sex and by Province

Province Age and Sex	Population in Age Group	Not engaged in Household Economic Activity	Type of Household Economic Activity Engaged In				
			Fruit/ Vegetable Gardening	Fishing/ Raising Livestock and/or Poultry	Gathering Firewood	Fetching Water	Other Household Economic Activity
80+	14 329	10 486	7 729	6 070	3 115	3 047	3 193
<b>South Hwanghae</b>							
<b>Both Sexes</b>	<b>1 688 310</b>	<b>1 063 568</b>	<b>1 146 432</b>	<b>1 069 370</b>	<b>951 922</b>	<b>696 351</b>	<b>373 813</b>
16 - 19	145 734	99 886	66 617	57 387	53 171	51 145	24 716
20 - 29	287 284	180 377	183 985	164 273	154 076	126 039	62 248
30 - 39	361 263	221 009	250 846	236 312	228 798	162 903	85 378
40 - 49	324 882	202 938	222 420	212 546	202 072	139 764	73 609
50 - 59	231 889	146 778	165 094	157 470	139 558	95 540	52 072
60 - 69	213 385	131 976	168 950	160 671	124 334	86 089	51 804
70 - 79	109 672	70 099	81 592	74 730	47 160	32 918	22 399
80+	14 201	10 505	6 928	5 981	2 753	1 953	1 587
Male	772 359	508 576	437 352	413 866	469 298	204 733	163 305
16 - 19	66 708	46 258	26 429	24 595	26 906	17 924	11 246
20 - 29	122 328	79 924	63 104	57 643	70 394	34 191	24 936
30 - 39	182 190	117 931	103 780	97 139	120 088	50 920	38 823
40 - 49	160 385	106 430	87 767	84 550	101 889	40 083	33 181
50 - 59	111 121	74 418	63 951	61 109	69 279	26 590	22 942
60 - 69	93 214	59 791	67 073	64 983	61 130	26 308	23 859
70 - 79	34 261	22 150	24 342	23 034	19 094	8 483	8 053
80+	2 152	1 674	906	813	518	234	265
Female	915 951	554 992	709 080	655 504	482 624	491 618	210 508
16 - 19	79 026	53 628	40 188	32 792	26 265	33 221	13 470
20 - 29	164 956	100 453	120 881	106 630	83 682	91 848	37 312
30 - 39	179 073	103 078	147 066	139 173	108 710	111 983	46 555
40 - 49	164 497	96 508	134 653	127 996	100 183	99 681	40 428
50 - 59	120 768	72 360	101 143	96 361	70 279	68 950	29 130
60 - 69	120 171	72 185	101 877	95 688	63 204	59 781	27 945
70 - 79	75 411	47 949	57 250	51 696	28 066	24 435	14 346
80+	12 049	8 831	6 022	5 168	2 235	1 719	1 322
<b>Pyongyang</b>							
<b>Both Sexes</b>	<b>2 454 348</b>	<b>1 840 811</b>	<b>583 212</b>	<b>511 807</b>	<b>489 566</b>	<b>201 473</b>	<b>197 567</b>
16 - 19	203 368	173 780	23 740	17 558	18 212	11 277	8 802
20 - 29	457 461	360 584	82 866	66 062	68 285	33 489	30 868
30 - 39	559 881	415 768	135 992	115 458	129 192	52 479	50 557
40 - 49	487 059	361 491	127 534	109 672	122 009	44 522	42 642
50 - 59	300 976	217 307	81 253	74 411	71 111	25 929	25 564
60 - 69	279 558	190 473	86 344	86 748	60 490	24 327	27 862
70 - 79	135 976	97 446	39 414	36 591	18 588	8 506	9 835
80+	30 069	23 962	6 069	5 307	1 679	944	1 437
Male	1 141 513	927 538	230 034	189 012	268 453	75 036	57 216
16 - 19	97 440	84 178	10 560	7 980	11 525	4 972	3 259
20 - 29	211 295	173 949	32 458	24 577	39 630	12 656	9 172

**Table 40. Population 16 Years Old and Over Engaged in Household Economic Activities, by Type of Economic Activity, by 10-Year Age Group, by Sex and by Province**

Province Age and Sex	Population in Age Group	Not engaged in Household Economic Activity	Type of Household Economic Activity Engaged In				
			Fruit/ Vegetable Gardening	Fishing/ Raising Livestock and/or Poultry	Gathering Firewood	Fetching Water	Other Household Economic Activity
30 - 39	285 318	232 313	57 301	45 124	75 065	20 999	13 821
40 - 49	243 225	199 887	52 130	40 832	66 415	16 287	11 006
50 - 59	142 220	116 336	32 041	25 748	36 831	8 988	6 302
60 - 69	118 796	87 949	33 890	33 726	31 103	8 607	10 385
70 - 79	39 810	30 025	11 028	10 488	7 590	2 381	3 144
80+	3 409	2 901	626	537	294	146	127
Female	1 312 835	913 273	353 178	322 795	221 113	126 437	140 351
16 - 19	105 928	89 602	13 180	9 578	6 687	6 305	5 543
20 - 29	246 166	186 635	50 408	41 485	28 655	20 833	21 696
30 - 39	274 563	183 455	78 691	70 334	54 127	31 480	36 736
40 - 49	243 834	161 604	75 404	68 840	55 594	28 235	31 636
50 - 59	158 756	100 971	49 212	48 663	34 280	16 941	19 262
60 - 69	160 762	102 524	52 454	53 022	29 387	15 720	17 477
70 - 79	96 166	67 421	28 386	26 103	10 998	6 125	6 691
80+	26 660	21 061	5 443	4 770	1 385	798	1 310

*Note: Includes individuals living in private households and institutional living quarters. An individual may be engaged in one or more household economic activity*

**Table 41. Population 16 Years Old and Over Engaged in Household Economic Activity by Total Number of Hours Worked in All Activities During the Past Week and by Sex, by Province and by Urban-Rural**

Province, Sex and Hours Worked in Past Week	All Areas			Urban			Rural		
	Both Sexes	Male	Female	Both Sexes	Male	Female	Both Sexes	Male	Female
<b>DPR Korea</b>									
<b>Total</b>	<b>17 366 769</b>	<b>8 001 786</b>	<b>9 364 983</b>	<b>10 686 523</b>	<b>4 939 085</b>	<b>5 747 438</b>	<b>6 680 246</b>	<b>3 062 701</b>	<b>3 617 545</b>
None	2 888 201	1 716 356	1 171 845	2 168 686	1 213 132	955 554	719 515	503 224	216 291
0-1 hour	6 766 367	3 393 147	3 373 220	4 323 119	2 125 550	2 197 569	2 443 248	1 267 597	1 175 651
1-3 hours	5 874 716	2 479 963	3 394 753	3 208 638	1 381 585	1 827 053	2 666 078	1 098 378	1 567 700
4-6 hours	1 541 782	363 507	1 178 275	828 018	192 872	635 146	713 764	170 635	543 129
7-8 hours	258 071	43 269	214 802	137 100	23 021	114 079	120 971	20 248	100 723
9+ hours	37 632	5 544	32 088	20 962	2 925	18 037	16 670	2 619	14 051
<b>Ryanggang</b>									
<b>Total</b>	<b>528 137</b>	<b>241 059</b>	<b>287 078</b>	<b>346 242</b>	<b>158 204</b>	<b>188 038</b>	<b>181 895</b>	<b>82 855</b>	<b>99 040</b>
None	87 630	43 322	44 308	63 518	29 633	33 885	24 112	13 689	10 423
0-1 hour	269 445	126 120	143 325	179 782	83 004	96 778	89 663	43 116	46 547
1-3 hours	143 191	64 777	78 414	86 209	41 126	45 083	56 982	23 651	33 331
4-6 hours	20 728	5 420	15 308	12 793	3 563	9 230	7 935	1 857	6 078
7-8 hours	6 221	1 272	4 949	3 393	782	2 611	2 828	490	2 338
9+ hours	922	148	774	547	96	451	375	52	323
<b>North Hamgyong</b>									
<b>Total</b>	<b>1 733 367</b>	<b>796 929</b>	<b>936 438</b>	<b>1 232 647</b>	<b>567 396</b>	<b>665 251</b>	<b>500 720</b>	<b>229 533</b>	<b>271 187</b>
None	169 115	87 028	82 087	130 733	67 793	62 940	38 382	19 235	19 147
0-1 hour	805 565	404 739	400 826	580 552	292 287	288 265	225 013	112 452	112 561
1-3 hours	624 251	269 694	354 557	427 877	183 458	244 419	196 374	86 236	110 138
4-6 hours	112 460	31 471	80 989	78 078	21 065	57 013	34 382	10 406	23 976
7-8 hours	20 173	3 739	16 434	13 923	2 585	11 338	6 250	1 154	5 096
9+ hours	1 803	258	1 545	1 484	208	1 276	319	50	269
<b>South Hamgyong</b>									
<b>Total</b>	<b>2 283 155</b>	<b>1 043 882</b>	<b>1 239 273</b>	<b>1 364 288</b>	<b>626 333</b>	<b>737 955</b>	<b>918 867</b>	<b>417 549</b>	<b>501 318</b>
None	163 142	86 176	76 966	123 240	66 315	56 925	39 902	19 861	20 041
0-1 hour	1 012 391	521 364	491 027	676 595	346 432	330 163	335 796	174 932	160 864
1-3 hours	845 128	374 006	471 122	437 041	186 297	250 744	408 087	187 709	220 378
4-6 hours	226 573	56 258	170 315	111 757	24 885	86 872	114 816	31 373	83 443
7-8 hours	31 867	5 416	26 451	13 669	2 125	11 544	18 198	3 291	14 907
9+ hours	4 054	662	3 392	1 986	279	1 707	2 068	383	1 685
<b>Kangwon</b>									
<b>Total</b>	<b>1 085 352</b>	<b>494 516</b>	<b>590 836</b>	<b>545 859</b>	<b>249 414</b>	<b>296 445</b>	<b>539 493</b>	<b>245 102</b>	<b>294 391</b>
None	139 055	92 009	47 046	77 990	49 790	28 200	61 065	42 219	18 846
0-1 hour	318 290	168 973	149 317	160 300	85 654	74 646	157 990	83 319	74 671
1-3 hours	424 798	189 503	235 295	198 796	92 160	106 636	226 002	97 343	128 659
4-6 hours	168 692	38 592	130 100	86 807	19 139	67 668	81 885	19 453	62 432
7-8 hours	28 998	4 676	24 322	18 346	2 304	16 042	10 652	2 372	8 280
9+ hours	5 519	763	4 756	3 620	367	3 253	1 899	396	1 503
<b>Jagang</b>									
<b>Total</b>	<b>969 291</b>	<b>447 819</b>	<b>521 472</b>	<b>629 405</b>	<b>290 817</b>	<b>338 588</b>	<b>339 886</b>	<b>157 002</b>	<b>182 884</b>
None	145 277	90 871	54 406	96 306	57 722	38 584	48 971	33 149	15 822

**Table 41. Population 16 Years Old and Over Engaged in Household Economic Activity by Total Number of Hours Worked in All Activities During the Past Week and by Sex, by Province and by Urban-Rural**

Province, Sex and Hours Worked in Past Week	All Areas			Urban			Rural		
	Both Sexes	Male	Female	Both Sexes	Male	Female	Both Sexes	Male	Female
0-1 hour	394 932	191 414	203 518	274 928	127 783	147 145	120 004	63 631	56 373
1-3 hours	317 479	140 617	176 862	191 218	89 468	101 750	126 261	51 149	75 112
4-6 hours	97 809	22 414	75 395	59 700	14 209	45 491	38 109	8 205	29 904
7-8 hours	12 615	2 269	10 346	6 662	1 465	5 197	5 953	804	5 149
9+ hours	1 179	234	945	591	170	421	588	64	524
<b>North Phyongan</b>									
<b>Total</b>	<b>2 024 019</b>	<b>930 825</b>	<b>1 093 194</b>	<b>1 082 717</b>	<b>498 201</b>	<b>584 516</b>	<b>941 302</b>	<b>432 624</b>	<b>508 678</b>
None	378 240	228 246	149 994	260 189	131 984	128 205	118 051	96 262	21 789
0-1 hour	715 952	358 215	357 737	391 792	192 229	199 563	324 160	165 986	158 174
1-3 hours	714 949	293 274	421 675	329 021	147 794	181 227	385 928	145 480	240 448
4-6 hours	182 846	45 864	136 982	86 688	23 526	63 162	96 158	22 338	73 820
7-8 hours	27 920	4 552	23 368	13 045	2 324	10 721	14 875	2 228	12 647
9+ hours	4 112	674	3 438	1 982	344	1 638	2 130	330	1 800
<b>South Phyongan</b>									
<b>Total</b>	<b>3 039 228</b>	<b>1 411 434</b>	<b>1 627 794</b>	<b>1 994 842</b>	<b>928 930</b>	<b>1 065 912</b>	<b>1 044 386</b>	<b>482 504</b>	<b>561 882</b>
None	353 948	253 715	100 233	243 236	169 889	73 347	110 712	83 826	26 886
0-1 hour	1 462 895	706 848	756 047	1 005 355	470 788	534 567	457 540	236 060	221 480
1-3 hours	1 010 721	416 213	594 508	624 974	265 936	359 038	385 747	150 277	235 470
4-6 hours	160 618	29 174	131 444	93 087	18 746	74 341	67 531	10 428	57 103
7-8 hours	46 980	5 463	41 517	26 035	3 553	22 482	20 945	1 910	19 035
9+ hours	4 066	21	4 045	2 155	18	2 137	1 911	3	1 908
<b>North Hwanghae</b>									
<b>Total</b>	<b>1 561 562</b>	<b>721 450</b>	<b>840 112</b>	<b>738 032</b>	<b>341 452</b>	<b>396 580</b>	<b>823 530</b>	<b>379 998</b>	<b>443 532</b>
None	171 057	110 152	60 905	95 062	59 080	35 982	75 995	51 072	24 923
0-1 hour	554 311	272 927	281 384	272 695	130 388	142 307	281 616	142 539	139 077
1-3 hours	616 377	275 315	341 062	271 597	123 325	148 272	344 780	151 990	192 790
4-6 hours	182 269	55 875	126 394	81 849	25 425	56 424	100 420	30 450	69 970
7-8 hours	31 269	6 014	25 255	13 726	2 707	11 019	17 543	3 307	14 236
9+ hours	6 279	1 167	5 112	3 103	527	2 576	3 176	640	2 536
<b>South Hwanghae</b>									
<b>Total</b>	<b>1 688 310</b>	<b>772 359</b>	<b>915 951</b>	<b>614 733</b>	<b>282 084</b>	<b>332 649</b>	<b>1 073 577</b>	<b>490 275</b>	<b>583 302</b>
None	193 118	134 949	58 169	86 286	57 740	28 546	106 832	77 209	29 623
0-1 hour	569 007	312 619	256 388	216 685	112 644	104 041	352 322	199 975	152 347
1-3 hours	667 527	270 046	397 481	218 938	93 389	125 549	448 589	176 657	271 932
4-6 hours	224 011	47 598	176 413	79 985	15 966	64 019	144 026	31 632	112 394
7-8 hours	29 132	6 158	22 974	10 548	1 992	8 556	18 584	4 166	14 418
9+ hours	5 515	989	4 526	2 291	353	1 938	3 224	636	2 588
<b>Pyongyang</b>									
<b>Total</b>	<b>2 454 348</b>	<b>1 141 513</b>	<b>1 312 835</b>	<b>2 137 758</b>	<b>996 254</b>	<b>1 141 504</b>	<b>316 590</b>	<b>145 259</b>	<b>171 331</b>
None	1 087 619	589 888	497 731	992 126	523 186	468 940	95 493	66 702	28 791
0-1 hour	663 579	329 928	333 651	564 435	284 341	280 094	99 144	45 587	53 557
1-3 hours	510 295	186 518	323 777	422 967	158 632	264 335	87 328	27 886	59 442
4-6 hours	165 776	30 841	134 935	137 274	26 348	110 926	28 502	4 493	24 009

**Table 41. Population 16 Years Old and Over Engaged in Household Economic Activity by Total Number of Hours Worked in All Activities During the Past Week and by Sex, by Province and by Urban-Rural**

Province, Sex and Hours Worked in Past Week	All Areas			Urban			Rural		
	Both Sexes	Male	Female	Both Sexes	Male	Female	Both Sexes	Male	Female
7-8 hours	22 896	3 710	19 186	17 753	3 184	14 569	5 143	526	4 617
9+ hours	4 183	628	3 555	3 203	563	2 640	980	65	915

*Note: Includes individuals living in private households and institutional living quarters. An individual may be engaged in one or more household economic activity*

Table 42. Population 5 Years Old and Over by Degree of Difficulty in Seeing, by 10-Year Age Group, by Sex and by Urban-Rural

Urban-rural, Sex and Age	Total	Degree of Difficulty in Seeing			
		No difficulty	Slight Difficulty	A lot of difficulty	Cannot do at all
<b>All Areas</b>					
<b>Both Sexes</b>	<b>21 639 820</b>	<b>21 120 247</b>	<b>446 318</b>	<b>66 466</b>	<b>6 789</b>
5 - 9	1 846 785	1 845 350	928	244	263
10 - 19	3 884 346	3 877 267	5 010	1 388	681
20 - 29	3 091 194	3 080 958	7 872	1 862	502
30 - 39	3 879 663	3 857 136	17 399	4 249	879
40 - 49	3 566 593	3 512 939	45 799	7 052	803
50 - 59	2 216 496	2 113 973	93 086	8 748	689
60 - 69	1 971 415	1 804 027	150 387	15 802	1 199
70 - 79	998 079	871 549	106 325	19 076	1 129
80+	185 249	157 048	19 512	8 045	644
<b>Male</b>	<b>10 187 316</b>	<b>9 971 426</b>	<b>186 304</b>	<b>26 877</b>	<b>2 709</b>
5 - 9	943 048	942 281	501	132	134
10 - 19	1 919 244	1 915 582	2 537	780	345
20 - 29	1 357 130	1 351 492	4 322	1 124	192
30 - 39	1 956 751	1 945 556	8 431	2 321	443
40 - 49	1 762 988	1 739 037	20 300	3 240	411
50 - 59	1 059 914	1 014 131	41 591	3 884	308
60 - 69	856 031	782 261	66 847	6 447	476
70 - 79	307 502	262 249	38 455	6 515	283
80+	24 708	18 837	3 320	2 434	117
<b>Female</b>	<b>11 452 504</b>	<b>11 148 821</b>	<b>260 014</b>	<b>39 589</b>	<b>4 080</b>
5 - 9	903 737	903 069	427	112	129
10 - 19	1 965 102	1 961 685	2 473	608	336
20 - 29	1 734 064	1 729 466	3 550	738	310
30 - 39	1 922 912	1 911 580	8 968	1 928	436
40 - 49	1 803 605	1 773 902	25 499	3 812	392
50 - 59	1 156 582	1 099 842	51 495	4 864	381
60 - 69	1 115 384	1 021 766	83 540	9 355	723
70 - 79	690 577	609 300	67 870	12 561	846
80+	160 541	138 211	16 192	5 611	527
<b>Urban</b>					
<b>Both Sexes</b>	<b>13 161 784</b>	<b>12 859 652</b>	<b>260 677</b>	<b>37 805</b>	<b>3 650</b>
5 - 9	1 074 221	1 073 420	523	143	135
10 - 19	2 300 335	2 296 061	3 097	785	392
20 - 29	1 909 209	1 903 162	4 704	1 079	264
30 - 39	2 407 119	2 393 035	10 945	2 632	507
40 - 49	2 193 043	2 159 825	28 344	4 388	486
50 - 59	1 375 559	1 314 798	55 376	5 027	358
60 - 69	1 199 444	1 101 656	87 905	9 233	650
70 - 79	594 434	524 308	59 161	10 415	550
80+	108 420	93 387	10 622	4 103	308
<b>Male</b>	<b>6 209 190</b>	<b>6 088 832</b>	<b>103 601</b>	<b>15 210</b>	<b>1 547</b>
5 - 9	549 145	548 702	283	88	72
10 - 19	1 145 378	1 143 296	1 459	419	204



**Table 42. Population 5 Years Old and Over by Degree of Difficulty in Seeing, by 10-Year Age Group, by Sex and by Urban-Rural**

Urban-rural, Sex and Age	Total	Degree of Difficulty in Seeing			
		No difficulty	Slight Difficulty	A lot of difficulty	Cannot do at all
20 - 29	850 287	847 037	2 480	651	119
30 - 39	1 215 952	1 209 097	5 150	1 452	253
40 - 49	1 084 637	1 070 107	12 260	2 017	253
50 - 59	653 737	628 281	23 124	2 154	178
60 - 69	514 945	473 692	37 250	3 725	278
70 - 79	181 163	157 613	19 924	3 488	138
80+	13 946	11 007	1 671	1 216	52
<b>Female</b>	<b>6 952 594</b>	<b>6 770 820</b>	<b>157 076</b>	<b>22 595</b>	<b>2 103</b>
5 - 9	525 076	524 718	240	55	63
10 - 19	1 154 957	1 152 765	1 638	366	188
20 - 29	1 058 922	1 056 125	2 224	428	145
30 - 39	1 191 167	1 183 938	5 795	1 180	254
40 - 49	1 108 406	1 089 718	16 084	2 371	233
50 - 59	721 822	686 517	32 252	2 873	180
60 - 69	684 499	627 964	50 655	5 508	372
70 - 79	413 271	366 695	39 237	6 927	412
80+	94 474	82 380	8 951	2 887	256
<b>Rural</b>					
<b>Both Sexes</b>	<b>8 478 036</b>	<b>8 260 595</b>	<b>185 641</b>	<b>28 661</b>	<b>3 139</b>
5 - 9	772 564	771 930	405	101	128
10 - 19	1 584 011	1 581 206	1 913	603	289
20 - 29	1 181 985	1 177 796	3 168	783	238
30 - 39	1 472 544	1 464 101	6 454	1 617	372
40 - 49	1 373 550	1 353 114	17 455	2 664	317
50 - 59	840 937	799 175	37 710	3 721	331
60 - 69	771 971	702 371	62 482	6 569	549
70 - 79	403 645	347 241	47 164	8 661	579
80+	76 829	63 661	8 890	3 942	336
<b>Male</b>	<b>3 978 126</b>	<b>3 882 594</b>	<b>82 703</b>	<b>11 667</b>	<b>1 162</b>
5 - 9	393 903	393 579	218	44	62
10 - 19	773 866	772 286	1 078	361	141
20 - 29	506 843	504 455	1 842	473	73
30 - 39	740 799	736 459	3 281	869	190
40 - 49	678 351	668 930	8 040	1 223	158
50 - 59	406 177	385 850	18 467	1 730	130
60 - 69	341 086	308 569	29 597	2 722	198
70 - 79	126 339	104 636	18 531	3 027	145
80+	10 762	7 830	1 649	1 218	65
<b>Female</b>	<b>4 499 910</b>	<b>4 378 001</b>	<b>102 938</b>	<b>16 994</b>	<b>1 977</b>
5 - 9	378 661	378 351	187	57	66
10 - 19	810 145	808 920	835	242	148
20 - 29	675 142	673 341	1 326	310	165
30 - 39	731 745	727 642	3 173	748	182
40 - 49	695 199	684 184	9 415	1 441	159
50 - 59	434 760	413 325	19 243	1 991	201

**Table 42. Population 5 Years Old and Over by Degree of Difficulty in Seeing, by 10-Year Age Group, by Sex and by Urban-Rural**

Urban-rural, Sex and Age	Total	Degree of Difficulty in Seeing			
		No difficulty	Slight Difficulty	A lot of difficulty	Cannot do at all
60 - 69	430 885	393 802	32 885	3 847	351
70 - 79	277 306	242 605	28 633	5 634	434
80+	66 067	55 831	7 241	2 724	271

*Note: Includes individuals living in private households and institutional living quarters.*

Table 43. Population 5 Years Old and Over by Degree of Difficulty in Hearing, by 10-year Age Group, by Sex and by Urban-Rural

Urban-rural, Sex and Age	Total	Degree of Difficulty in Hearing			
		No difficulty	Slight Difficulty	A lot of difficulty	Cannot do at all
<b>All Areas</b>					
<b>Both Sexes</b>	<b>21 639 820</b>	<b>21 265 368</b>	<b>310 279</b>	<b>55 133</b>	<b>9 040</b>
5 - 9	1 846 785	1 845 607	766	209	203
10 - 19	3 884 346	3 878 597	3 942	901	906
20 - 29	3 091 194	3 084 544	4 489	1 305	856
30 - 39	3 879 663	3 867 427	9 451	1 918	867
40 - 49	3 566 593	3 542 977	19 468	3 277	871
50 - 59	2 216 496	2 170 582	40 543	4 539	832
60 - 69	1 971 415	1 844 733	111 952	13 269	1 461
70 - 79	998 079	877 589	97 922	20 720	1 848
80+	185 249	153 312	21 746	8 995	1 196
<b>Male</b>	<b>10 187 316</b>	<b>10 046 993</b>	<b>115 236</b>	<b>21 138</b>	<b>3 949</b>
5 - 9	943 048	942 408	414	119	107
10 - 19	1 919 244	1 915 784	2 397	526	537
20 - 29	1 357 130	1 353 324	2 540	790	476
30 - 39	1 956 751	1 950 019	5 193	1 089	450
40 - 49	1 762 988	1 751 434	9 276	1 848	430
50 - 59	1 059 914	1 040 167	17 056	2 279	412
60 - 69	856 031	802 916	46 291	6 112	712
70 - 79	307 502	271 507	28 517	6 824	654
80+	24 708	19 434	3 552	1 551	171
<b>Female</b>	<b>11 452 504</b>	<b>11 218 375</b>	<b>195 043</b>	<b>33 995</b>	<b>5 091</b>
5 - 9	903 737	903 199	352	90	96
10 - 19	1 965 102	1 962 813	1 545	375	369
20 - 29	1 734 064	1 731 220	1 949	515	380
30 - 39	1 922 912	1 917 408	4 258	829	417
40 - 49	1 803 605	1 791 543	10 192	1 429	441
50 - 59	1 156 582	1 130 415	23 487	2 260	420
60 - 69	1 115 384	1 041 817	65 661	7 157	749
70 - 79	690 577	606 082	69 405	13 896	1 194
80+	160 541	133 878	18 194	7 444	1 025
<b>Urban</b>					
<b>Both Sexes</b>	<b>13 161 784</b>	<b>12 949 682</b>	<b>177 444</b>	<b>29 941</b>	<b>4 717</b>
5 - 9	1 074 221	1 073 622	387	106	106
10 - 19	2 300 335	2 297 099	2 314	497	425
20 - 29	1 909 209	1 905 479	2 556	745	429
30 - 39	2 407 119	2 400 032	5 503	1 070	514
40 - 49	2 193 043	2 179 549	11 229	1 797	468
50 - 59	1 375 559	1 349 337	23 302	2 465	455
60 - 69	1 199 444	1 126 058	65 195	7 444	747
70 - 79	594 434	526 836	55 287	11 301	1 010
80+	108 420	91 670	11 671	4 516	563
<b>Male</b>	<b>6 209 190</b>	<b>6 129 949</b>	<b>65 749</b>	<b>11 419</b>	<b>2 073</b>
5 - 9	549 145	548 820	212	60	53
10 - 19	1 145 378	1 143 374	1 476	290	238

**Table 43. Population 5 Years Old and Over by Degree of Difficulty in Hearing, by 10-year Age Group, by Sex and by Urban-Rural**

Urban-rural, Sex and Age	Total	Degree of Difficulty in Hearing			
		No difficulty	Slight Difficulty	A lot of difficulty	Cannot do at all
20 - 29	850 287	848 203	1 402	446	236
30 - 39	1 215 952	1 212 085	3 000	610	257
40 - 49	1 084 637	1 078 022	5 350	1 027	238
50 - 59	653 737	642 774	9 530	1 196	237
60 - 69	514 945	484 515	26 687	3 360	383
70 - 79	181 163	160 875	16 238	3 700	350
80+	13 946	11 281	1 854	730	81
<b>Female</b>	<b>6 952 594</b>	<b>6 819 733</b>	<b>111 695</b>	<b>18 522</b>	<b>2 644</b>
5 - 9	525 076	524 802	175	46	53
10 - 19	1 154 957	1 153 725	838	207	187
20 - 29	1 058 922	1 057 276	1 154	299	193
30 - 39	1 191 167	1 187 947	2 503	460	257
40 - 49	1 108 406	1 101 527	5 879	770	230
50 - 59	721 822	706 563	13 772	1 269	218
60 - 69	684 499	641 543	38 508	4 084	364
70 - 79	413 271	365 961	39 049	7 601	660
80+	94 474	80 389	9 817	3 786	482
<b>Rural</b>					
<b>Both Sexes</b>	<b>8 478 036</b>	<b>8 315 686</b>	<b>132 835</b>	<b>25 192</b>	<b>4 323</b>
5 - 9	772 564	771 985	379	103	97
10 - 19	1 584 011	1 581 498	1 628	404	481
20 - 29	1 181 985	1 179 065	1 933	560	427
30 - 39	1 472 544	1 467 395	3 948	848	353
40 - 49	1 373 550	1 363 428	8 239	1 480	403
50 - 59	840 937	821 245	17 241	2 074	377
60 - 69	771 971	718 675	46 757	5 825	714
70 - 79	403 645	350 753	42 635	9 419	838
80+	76 829	61 642	10 075	4 479	633
<b>Male</b>	<b>3 978 126</b>	<b>3 917 044</b>	<b>49 487</b>	<b>9 719</b>	<b>1 876</b>
5 - 9	393 903	393 588	202	59	54
10 - 19	773 866	772 410	921	236	299
20 - 29	506 843	505 121	1 138	344	240
30 - 39	740 799	737 934	2 193	479	193
40 - 49	678 351	673 412	3 926	821	192
50 - 59	406 177	397 393	7 526	1 083	175
60 - 69	341 086	318 401	19 604	2 752	329
70 - 79	126 339	110 632	12 279	3 124	304
80+	10 762	8 153	1 698	821	90
<b>Female</b>	<b>4 499 910</b>	<b>4 398 642</b>	<b>83 348</b>	<b>15 473</b>	<b>2 447</b>
5 - 9	378 661	378 397	177	44	43
10 - 19	810 145	809 088	707	168	182
20 - 29	675 142	673 944	795	216	187
30 - 39	731 745	729 461	1 755	369	160
40 - 49	695 199	690 016	4 313	659	211
50 - 59	434 760	423 852	9 715	991	202

**Table 43. Population 5 Years Old and Over by Degree of Difficulty in Hearing, by 10-year Age Group, by Sex and by Urban-Rural**

Urban-rural, Sex and Age	Total	Degree of Difficulty in Hearing			
		No difficulty	Slight Difficulty	A lot of difficulty	Cannot do at all
60 - 69	430 885	400 274	27 153	3 073	385
70 - 79	277 306	240 121	30 356	6 295	534
80+	66 067	53 489	8 377	3 658	543

*Note: Includes individuals living in private households and institutional living quarters.*

**Table 44. Population 5 Years Old and Over by Degree of Difficulty in Climbing/Walking, by 10-year Age Group, by Sex and by Urban-Rural**

Urban-rural, Sex and Age	Total	Degree of Difficulty in Climbing/Walking			
		No difficulty	Slight Difficulty	A lot of difficulty	Cannot do at all
<b>All Areas</b>					
<b>Both Sexes</b>	<b>21 639 820</b>	<b>21 102 324</b>	<b>404 298</b>	<b>122 062</b>	<b>11 136</b>
5 - 9	1 846 785	1 844 940	1 181	490	174
10 - 19	3 884 346	3 878 008	3 966	1 948	424
20 - 29	3 091 194	3 079 465	6 965	4 056	708
30 - 39	3 879 663	3 854 573	16 613	7 441	1 036
40 - 49	3 566 593	3 517 497	35 317	12 582	1 197
50 - 59	2 216 496	2 134 869	64 614	15 779	1 234
60 - 69	1 971 415	1 794 216	144 050	30 886	2 263
70 - 79	998 079	850 400	109 077	35 895	2 707
80+	185 249	148 356	22 515	12 985	1 393
<b>Male</b>	<b>10 187 316</b>	<b>9 986 491</b>	<b>146 391</b>	<b>49 237</b>	<b>5 197</b>
5 - 9	943 048	942 052	615	279	102
10 - 19	1 919 244	1 915 864	2 059	1 083	238
20 - 29	1 357 130	1 350 281	3 817	2 591	441
30 - 39	1 956 751	1 942 447	9 020	4 607	677
40 - 49	1 762 988	1 738 615	16 484	7 134	755
50 - 59	1 059 914	1 025 972	25 385	7 841	716
60 - 69	856 031	786 293	55 523	13 064	1 151
70 - 79	307 502	265 955	29 986	10 657	904
80+	24 708	19 012	3 502	1 981	213
<b>Female</b>	<b>11 452 504</b>	<b>11 115 833</b>	<b>257 907</b>	<b>72 825</b>	<b>5 939</b>
5 - 9	903 737	902 888	566	211	72
10 - 19	1 965 102	1 962 144	1 907	865	186
20 - 29	1 734 064	1 729 184	3 148	1 465	267
30 - 39	1 922 912	1 912 126	7 593	2 834	359
40 - 49	1 803 605	1 778 882	18 833	5 448	442
50 - 59	1 156 582	1 108 897	39 229	7 938	518
60 - 69	1 115 384	1 007 923	88 527	17 822	1 112
70 - 79	690 577	584 445	79 091	25 238	1 803
80+	160 541	129 344	19 013	11 004	1 180
<b>Urban</b>					
<b>Both Sexes</b>	<b>13 161 784</b>	<b>12 845 297</b>	<b>239 460</b>	<b>70 558</b>	<b>6 469</b>
5 - 9	1 074 221	1 073 208	652	273	88
10 - 19	2 300 335	2 296 822	2 192	1 114	207
20 - 29	1 909 209	1 902 497	4 102	2 230	380
30 - 39	2 407 119	2 392 124	9 979	4 406	610
40 - 49	2 193 043	2 164 083	20 832	7 438	690
50 - 59	1 375 559	1 326 300	39 081	9 447	731
60 - 69	1 199 444	1 092 923	86 676	18 449	1 396
70 - 79	594 434	508 926	63 530	20 384	1 594
80+	108 420	88 414	12 416	6 817	773
<b>Male</b>	<b>6 209 190</b>	<b>6 091 364</b>	<b>86 056</b>	<b>28 660</b>	<b>3 110</b>
5 - 9	549 145	548 597	335	158	55
10 - 19	1 145 378	1 143 568	1 113	588	109

**Table 44. Population 5 Years Old and Over by Degree of Difficulty in Climbing/Walking, by 10-year Age Group, by Sex and by Urban-Rural**

Urban-rural, Sex and Age	Total	Degree of Difficulty in Climbing/Walking			
		No difficulty	Slight Difficulty	A lot of difficulty	Cannot do at all
20 - 29	850 287	846 429	2 211	1 416	231
30 - 39	1 215 952	1 207 381	5 427	2 740	404
40 - 49	1 084 637	1 070 217	9 657	4 315	448
50 - 59	653 737	633 986	14 701	4 611	439
60 - 69	514 945	473 353	33 049	7 801	742
70 - 79	181 163	156 844	17 707	6 058	554
80+	13 946	10 989	1 856	973	128
<b>Female</b>	<b>6 952 594</b>	<b>6 753 933</b>	<b>153 404</b>	<b>41 898</b>	<b>3 359</b>
5 - 9	525 076	524 611	317	115	33
10 - 19	1 154 957	1 153 254	1 079	526	98
20 - 29	1 058 922	1 056 068	1 891	814	149
30 - 39	1 191 167	1 184 743	4 552	1 666	206
40 - 49	1 108 406	1 093 866	11 175	3 123	242
50 - 59	721 822	692 314	24 380	4 836	292
60 - 69	684 499	619 570	53 627	10 648	654
70 - 79	413 271	352 082	45 823	14 326	1 040
80+	94 474	77 425	10 560	5 844	645
<b>Rural</b>					
<b>Both Sexes</b>	<b>8 478 036</b>	<b>8 257 027</b>	<b>164 838</b>	<b>51 504</b>	<b>4 667</b>
5 - 9	772 564	771 732	529	217	86
10 - 19	1 584 011	1 581 186	1 774	834	217
20 - 29	1 181 985	1 176 968	2 863	1 826	328
30 - 39	1 472 544	1 462 449	6 634	3 035	426
40 - 49	1 373 550	1 353 414	14 485	5 144	507
50 - 59	840 937	808 569	25 533	6 332	503
60 - 69	771 971	701 293	57 374	12 437	867
70 - 79	403 645	341 474	45 547	15 511	1 113
80+	76 829	59 942	10 099	6 168	620
<b>Male</b>	<b>3 978 126</b>	<b>3 895 127</b>	<b>60 335</b>	<b>20 577</b>	<b>2 087</b>
5 - 9	393 903	393 455	280	121	47
10 - 19	773 866	772 296	946	495	129
20 - 29	506 843	503 852	1 606	1 175	210
30 - 39	740 799	735 066	3 593	1 867	273
40 - 49	678 351	668 398	6 827	2 819	307
50 - 59	406 177	391 986	10 684	3 230	277
60 - 69	341 086	312 940	22 474	5 263	409
70 - 79	126 339	109 111	12 279	4 599	350
80+	10 762	8 023	1 646	1 008	85
<b>Female</b>	<b>4 499 910</b>	<b>4 361 900</b>	<b>104 503</b>	<b>30 927</b>	<b>2 580</b>
5 - 9	378 661	378 277	249	96	39
10 - 19	810 145	808 890	828	339	88
20 - 29	675 142	673 116	1 257	651	118
30 - 39	731 745	727 383	3 041	1 168	153
40 - 49	695 199	685 016	7 658	2 325	200
50 - 59	434 760	416 583	14 849	3 102	226

**Table 44. Population 5 Years Old and Over by Degree of Difficulty in Climbing/Walking, by 10-year Age Group, by Sex and by Urban-Rural**

Urban-rural, Sex and Age	Total	Degree of Difficulty in Climbing/Walking			
		No difficulty	Slight Difficulty	A lot of difficulty	Cannot do at all
60 - 69	430 885	388 353	34 900	7 174	458
70 - 79	277 306	232 363	33 268	10 912	763
80+	66 067	51 919	8 453	5 160	535

*Note: Includes individuals living in private households and institutional living quarters.*



Table 45. Population 5 Years Old and Over by Degree of Difficulty in Use of Mental Faculty, by 10-year Age Group, by Sex and by Urban-Rural

Urban-rural, Sex and Age	Total	Degree of Difficulty in Use of Mental Faculty			
		No difficulty	Slight Difficulty	A lot of difficulty	Cannot do at all
<b>All Areas</b>					
<b>Both Sexes</b>	<b>21 639 820</b>	<b>21 304 968</b>	<b>279 868</b>	<b>46 785</b>	<b>8 199</b>
5 - 9	1 846 785	1 845 142	1 097	297	249
10 - 19	3 884 346	3 879 298	3 233	1 182	633
20 - 29	3 091 194	3 083 465	4 857	1 951	921
30 - 39	3 879 663	3 868 097	8 230	2 402	934
40 - 49	3 566 593	3 545 280	17 441	3 164	708
50 - 59	2 216 496	2 173 223	38 447	4 155	671
60 - 69	1 971 415	1 857 576	101 700	10 843	1 296
70 - 79	998 079	895 148	85 417	15 832	1 682
80+	185 249	157 739	19 446	6 959	1 105
<b>Male</b>	<b>10 187 316</b>	<b>10 068 818</b>	<b>97 600</b>	<b>17 461</b>	<b>3 437</b>
5 - 9	943 048	942 135	604	172	137
10 - 19	1 919 244	1 916 513	1 694	665	372
20 - 29	1 357 130	1 352 959	2 537	1 134	500
30 - 39	1 956 751	1 950 537	4 451	1 312	451
40 - 49	1 762 988	1 752 942	7 951	1 761	334
50 - 59	1 059 914	1 042 797	14 658	2 135	324
60 - 69	856 031	811 682	38 992	4 717	640
70 - 79	307 502	278 852	23 644	4 466	540
80+	24 708	20 401	3 069	1 099	139
<b>Female</b>	<b>11 452 504</b>	<b>11 236 150</b>	<b>182 268</b>	<b>29 324</b>	<b>4 762</b>
5 - 9	903 737	903 007	493	125	112
10 - 19	1 965 102	1 962 785	1 539	517	261
20 - 29	1 734 064	1 730 506	2 320	817	421
30 - 39	1 922 912	1 917 560	3 779	1 090	483
40 - 49	1 803 605	1 792 338	9 490	1 403	374
50 - 59	1 156 582	1 130 426	23 789	2 020	347
60 - 69	1 115 384	1 045 894	62 708	6 126	656
70 - 79	690 577	616 296	61 773	11 366	1 142
80+	160 541	137 338	16 377	5 860	966
<b>Urban</b>					
<b>Both Sexes</b>	<b>13 161 784</b>	<b>12 969 333</b>	<b>162 515</b>	<b>25 486</b>	<b>4 450</b>
5 - 9	1 074 221	1 073 346	586	148	141
10 - 19	2 300 335	2 297 511	1 818	664	342
20 - 29	1 909 209	1 904 818	2 842	1 078	471
30 - 39	2 407 119	2 400 360	4 864	1 357	538
40 - 49	2 193 043	2 180 686	10 134	1 813	410
50 - 59	1 375 559	1 350 316	22 543	2 325	375
60 - 69	1 199 444	1 132 115	60 448	6 177	704
70 - 79	594 434	536 340	48 716	8 449	929
80+	108 420	93 841	10 564	3 475	540
<b>Male</b>	<b>6 209 190</b>	<b>6 141 131</b>	<b>56 545</b>	<b>9 610</b>	<b>1 904</b>
5 - 9	549 145	548 648	338	85	74
10 - 19	1 145 378	1 143 910	919	354	195

**Table 45. Population 5 Years Old and Over by Degree of Difficulty in Use of Mental Faculty, by 10-year Age Group, by Sex and by Urban-Rural**

Urban-rural, Sex and Age	Total	Degree of Difficulty in Use of Mental Faculty			
		No difficulty	Slight Difficulty	A lot of difficulty	Cannot do at all
20 - 29	850 287	847 988	1 425	623	251
30 - 39	1 215 952	1 212 286	2 661	745	260
40 - 49	1 084 637	1 078 727	4 674	1 034	202
50 - 59	653 737	644 084	8 248	1 214	191
60 - 69	514 945	488 817	23 080	2 695	353
70 - 79	181 163	164 866	13 628	2 367	302
80+	13 946	11 805	1 572	493	76
<b>Female</b>	<b>6 952 594</b>	<b>6 828 202</b>	<b>105 970</b>	<b>15 876</b>	<b>2 546</b>
5 - 9	525 076	524 698	248	63	67
10 - 19	1 154 957	1 153 601	899	310	147
20 - 29	1 058 922	1 056 830	1 417	455	220
30 - 39	1 191 167	1 188 074	2 203	612	278
40 - 49	1 108 406	1 101 959	5 460	779	208
50 - 59	721 822	706 232	14 295	1 111	184
60 - 69	684 499	643 298	37 368	3 482	351
70 - 79	413 271	371 474	35 088	6 082	627
80+	94 474	82 036	8 992	2 982	464
<b>Rural</b>					
<b>Both Sexes</b>	<b>8 478 036</b>	<b>8 335 635</b>	<b>117 353</b>	<b>21 299</b>	<b>3 749</b>
5 - 9	772 564	771 796	511	149	108
10 - 19	1 584 011	1 581 787	1 415	518	291
20 - 29	1 181 985	1 178 647	2 015	873	450
30 - 39	1 472 544	1 467 737	3 366	1 045	396
40 - 49	1 373 550	1 364 594	7 307	1 351	298
50 - 59	840 937	822 907	15 904	1 830	296
60 - 69	771 971	725 461	41 252	4 666	592
70 - 79	403 645	358 808	36 701	7 383	753
80+	76 829	63 898	8 882	3 484	565
<b>Male</b>	<b>3 978 126</b>	<b>3 927 687</b>	<b>41 055</b>	<b>7 851</b>	<b>1 533</b>
5 - 9	393 903	393 487	266	87	63
10 - 19	773 866	772 603	775	311	177
20 - 29	506 843	504 971	1 112	511	249
30 - 39	740 799	738 251	1 790	567	191
40 - 49	678 351	674 215	3 277	727	132
50 - 59	406 177	398 713	6 410	921	133
60 - 69	341 086	322 865	15 912	2 022	287
70 - 79	126 339	113 986	10 016	2 099	238
80+	10 762	8 596	1 497	606	63
<b>Female</b>	<b>4 499 910</b>	<b>4 407 948</b>	<b>76 298</b>	<b>13 448</b>	<b>2 216</b>
5 - 9	378 661	378 309	245	62	45
10 - 19	810 145	809 184	640	207	114
20 - 29	675 142	673 676	903	362	201
30 - 39	731 745	729 486	1 576	478	205
40 - 49	695 199	690 379	4 030	624	166
50 - 59	434 760	424 194	9 494	909	163

**Table 45. Population 5 Years Old and Over by Degree of Difficulty in Use of Mental Faculty, by 10-year Age Group, by Sex and by Urban-Rural**

Urban-rural, Sex and Age	Total	Degree of Difficulty in Use of Mental Faculty			
		No difficulty	Slight Difficulty	A lot of difficulty	Cannot do at all
60 - 69	430 885	402 596	25 340	2 644	305
70 - 79	277 306	244 822	26 685	5 284	515
80+	66 067	55 302	7 385	2 878	502

*Note: Includes individuals living in private households and institutional living quarters.*

Table 46. Households by Type of Dwelling Unit and by Size of Household, by Province and by Urban-Rural

Province, Urban-Rural and Number of Persons in the Household	Total	Type of Dwelling Unit			
		Single Detached House	Row House	Apartment Building	Others
<b>DPR Korea</b>					
<b>All Areas</b>	<b>5 887 471</b>	<b>1 988 415</b>	<b>2 584 435</b>	<b>1 261 709</b>	<b>52 912</b>
1 Member	99 166	32 283	47 675	18 350	858
2 Members	751 285	252 325	325 257	166 246	7 457
3 Members	1 175 267	383 514	532 520	248 767	10 466
4 Members	2 106 989	672 731	944 701	471 396	18 161
5 Members	1 155 739	416 459	493 876	234 994	10 410
6 Members	456 436	177 791	187 153	87 328	4 164
7 Members	101 289	40 851	37 973	21 460	1 005
8+ Members	41 300	12 461	15 280	13 168	391
Urban	3 579 626	616 955	1 773 414	1 164 767	24 490
1 Member	60 852	10 563	33 214	16 680	395
2 Members	456 032	78 496	220 125	154 071	3 340
3 Members	730 101	128 223	366 549	230 328	5 001
4 Members	1 325 647	221 605	657 652	437 444	8 946
5 Members	673 392	118 943	335 131	214 816	4 502
6 Members	250 636	45 695	124 172	79 105	1 664
7 Members	54 294	9 338	24 897	19 642	417
8+ Members	28 672	4 092	11 674	12 681	225
Rural	2 307 845	1 371 460	811 021	96 942	28 422
1 Member	38 314	21 720	14 461	1 670	463
2 Members	295 253	173 829	105 132	12 175	4 117
3 Members	445 166	255 291	165 971	18 439	5 465
4 Members	781 342	451 126	287 049	33 952	9 215
5 Members	482 347	297 516	158 745	20 178	5 908
6 Members	205 800	132 096	62 981	8 223	2 500
7 Members	46 995	31 513	13 076	1 818	588
8+ Members	12 628	8 369	3 606	487	166
<b>Rygang</b>					
<b>All Areas</b>	<b>183 200</b>	<b>41 775</b>	<b>119 483</b>	<b>20 706</b>	<b>1 236</b>
1 Member	4 205	867	2 820	487	31
2 Members	26 200	5 840	17 217	2 967	176
3 Members	41 781	8 299	27 897	5 263	322
4 Members	50 323	10 988	33 244	5 741	350
5 Members	39 806	9 922	25 486	4 162	236
6 Members	16 294	4 541	10 027	1 629	97
7 Members	3 796	1 112	2 298	368	18
8+ Members	795	206	494	89	6
Urban	119 353	16 370	83 164	19 189	630
1 Member	2 788	361	1 961	452	14
2 Members	17 159	2 268	12 052	2 756	83
3 Members	28 679	3 491	20 063	4 935	190
4 Members	33 370	4 438	23 371	5 386	175
5 Members	24 944	3 723	17 331	3 774	116
6 Members	9 756	1 649	6 588	1 477	42

Table 46. Households by Type of Dwelling Unit and by Size of Household, by Province and by Urban-Rural

Province, Urban-Rural and Number of Persons in the Household	Total	Type of Dwelling Unit			
		Single Detached House	Row House	Apartment Building	Others
7 Members	2 159	368	1 458	326	7
8+ Members	498	72	340	83	3
<b>Rural</b>	<b>63 847</b>	<b>25 405</b>	<b>36 319</b>	<b>1 517</b>	<b>606</b>
1 Member	1 417	506	859	35	17
2 Members	9 041	3 572	5 165	211	93
3 Members	13 102	4 808	7 834	328	132
4 Members	16 953	6 550	9 873	355	175
5 Members	14 862	6 199	8 155	388	120
6 Members	6 538	2 892	3 439	152	55
7 Members	1 637	744	840	42	11
8+ Members	297	134	154	6	3
<b>North Hamgyong</b>					
<b>All Areas</b>	<b>587 844</b>	<b>146 828</b>	<b>342 170</b>	<b>95 263</b>	<b>3 583</b>
1 Member	20 278	5 222	11 727	3 212	117
2 Members	59 743	15 467	34 627	9 295	354
3 Members	104 960	24 941	61 565	17 807	647
4 Members	229 620	55 437	134 948	37 849	1 386
5 Members	121 270	31 587	69 863	19 079	741
6 Members	40 411	11 155	22 809	6 185	262
7 Members	8 220	2 309	4 585	1 264	62
8+ Members	3 342	710	2 046	572	14
<b>Urban</b>	<b>414 149</b>	<b>66 437</b>	<b>258 022</b>	<b>87 958</b>	<b>1 732</b>
1 Member	13 806	2 205	8 605	2 945	51
2 Members	40 772	6 618	25 476	8 524	154
3 Members	75 078	11 491	46 772	16 505	310
4 Members	163 827	25 697	102 346	35 091	693
5 Members	84 448	14 098	52 439	17 559	352
6 Members	27 722	4 816	17 134	5 640	132
7 Members	5 779	1 077	3 517	1 154	31
8+ Members	2 717	435	1 733	540	9
<b>Rural</b>	<b>173 695</b>	<b>80 391</b>	<b>84 148</b>	<b>7 305</b>	<b>1 851</b>
1 Member	6 472	3 017	3 122	267	66
2 Members	18 971	8 849	9 151	771	200
3 Members	29 882	13 450	14 793	1 302	337
4 Members	65 793	29 740	32 602	2 758	693
5 Members	36 822	17 489	17 424	1 520	389
6 Members	12 689	6 339	5 675	545	130
7 Members	2 441	1 232	1 068	110	31
8+ Members	625	275	313	32	5
<b>South Hamgyong</b>					
<b>All Areas</b>	<b>777 207</b>	<b>275 922</b>	<b>354 756</b>	<b>139 654</b>	<b>6 875</b>
1 Member	13 662	4 871	6 397	2 249	145
2 Members	105 357	37 211	48 472	18 734	940
3 Members	140 973	46 537	66 420	26 802	1 214

Table 46. Households by Type of Dwelling Unit and by Size of Household, by Province and by Urban-Rural

Province, Urban-Rural and Number of Persons in the Household	Total	Type of Dwelling Unit			
		Single Detached House	Row House	Apartment Building	Others
4 Members	285 060	97 423	132 803	52 353	2 481
5 Members	155 298	58 799	68 274	26 858	1 367
6 Members	60 888	24 443	25 901	9 987	557
7 Members	11 915	4 998	4 850	1 951	116
8+ Members	4 054	1 640	1 639	720	55
<b>Urban</b>	<b>460 814</b>	<b>89 432</b>	<b>246 770</b>	<b>122 124</b>	<b>2 488</b>
1 Member	7 893	1 539	4 366	1 944	44
2 Members	62 313	12 195	33 488	16 315	315
3 Members	87 623	16 454	46 914	23 777	478
4 Members	171 915	32 549	92 405	46 056	905
5 Members	88 623	17 607	47 330	23 189	497
6 Members	33 576	7 110	17 761	8 530	175
7 Members	6 330	1 354	3 276	1 656	44
8+ Members	2 541	624	1 230	657	30
<b>Rural</b>	<b>316 393</b>	<b>186 490</b>	<b>107 986</b>	<b>17 530</b>	<b>4 387</b>
1 Member	5 769	3 332	2 031	305	101
2 Members	43 044	25 016	14 984	2 419	625
3 Members	53 350	30 083	19 506	3 025	736
4 Members	113 145	64 874	40 398	6 297	1 576
5 Members	66 675	41 192	20 944	3 669	870
6 Members	27 312	17 333	8 140	1 457	382
7 Members	5 585	3 644	1 574	295	72
8+ Members	1 513	1 016	409	63	25
<b>Kangwon</b>					
<b>All Areas</b>	<b>367 938</b>	<b>104 844</b>	<b>186 553</b>	<b>70 000</b>	<b>6 541</b>
1 Member	5 210	1 418	2 624	1 065	103
2 Members	41 463	11 447	21 398	7 852	766
3 Members	77 447	19 327	42 035	14 795	1 290
4 Members	128 928	34 733	67 159	24 795	2 241
5 Members	74 843	23 521	35 677	14 215	1 430
6 Members	31 309	11 068	14 058	5 645	538
7 Members	6 875	2 670	2 864	1 208	133
8+ Members	1 863	660	738	425	40
<b>Urban</b>	<b>180 910</b>	<b>25 330</b>	<b>91 918</b>	<b>61 158</b>	<b>2 504</b>
1 Member	2 920	405	1 532	941	42
2 Members	20 534	2 805	10 609	6 833	287
3 Members	38 721	5 180	19 993	13 025	523
4 Members	64 295	8 988	32 609	21 804	894
5 Members	36 388	5 177	18 352	12 343	516
6 Members	14 245	2 191	7 046	4 831	177
7 Members	2 832	422	1 354	1 006	50
8+ Members	975	162	423	375	15
<b>Rural</b>	<b>187 028</b>	<b>79 514</b>	<b>94 635</b>	<b>8 842</b>	<b>4 037</b>
1 Member	2 290	1 013	1 092	124	61

Table 46. Households by Type of Dwelling Unit and by Size of Household, by Province and by Urban-Rural

Province, Urban-Rural and Number of Persons in the Household	Total	Type of Dwelling Unit			
		Single Detached House	Row House	Apartment Building	Others
2 Members	20 929	8 642	10 789	1 019	479
3 Members	38 726	14 147	22 042	1 770	767
4 Members	64 633	25 745	34 550	2 991	1 347
5 Members	38 455	18 344	17 325	1 872	914
6 Members	17 064	8 877	7 012	814	361
7 Members	4 043	2 248	1 510	202	83
8+ Members	888	498	315	50	25
<b>Jagang</b>					
<b>All Areas</b>	<b>327 412</b>	<b>130 695</b>	<b>127 516</b>	<b>67 366</b>	<b>1 835</b>
1 Member	4 811	1 761	1 940	1 083	27
2 Members	42 859	17 002	16 690	8 888	279
3 Members	74 179	27 656	29 553	16 539	431
4 Members	103 531	38 834	41 606	22 573	518
5 Members	64 391	27 456	24 422	12 148	365
6 Members	28 613	13 309	10 322	4 827	155
7 Members	6 718	3 551	2 205	910	52
8+ Members	2 310	1 126	778	398	8
Urban	211 022	49 869	97 488	62 897	768
1 Member	3 239	739	1 473	1 019	8
2 Members	27 646	6 507	12 714	8 311	114
3 Members	50 267	11 393	23 004	15 654	216
4 Members	69 491	15 836	32 260	21 165	230
5 Members	39 600	9 919	18 324	11 231	126
6 Members	16 322	4 281	7 609	4 380	52
7 Members	3 187	869	1 524	775	19
8+ Members	1 270	325	580	362	3
Rural	116 390	80 826	30 028	4 469	1 067
1 Member	1 572	1 022	467	64	19
2 Members	15 213	10 495	3 976	577	165
3 Members	23 912	16 263	6 549	885	215
4 Members	34 040	22 998	9 346	1 408	288
5 Members	24 791	17 537	6 098	917	239
6 Members	12 291	9 028	2 713	447	103
7 Members	3 531	2 682	681	135	33
8+ Members	1 040	801	198	36	5
<b>North Phyongan</b>					
<b>All Areas</b>	<b>688 583</b>	<b>294 655</b>	<b>283 423</b>	<b>103 873</b>	<b>6 632</b>
1 Member	11 922	4 917	5 039	1 843	123
2 Members	89 594	37 901	37 658	13 052	983
3 Members	148 332	58 126	63 888	24 863	1 455
4 Members	229 657	93 920	96 972	36 610	2 155
5 Members	128 143	59 824	49 722	17 448	1 149
6 Members	61 726	30 062	23 305	7 816	543
7 Members	13 960	7 576	4 753	1 474	157
8+ Members	5 249	2 329	2 086	767	67

**Table 46. Households by Type of Dwelling Unit and by Size of Household, by Province and by Urban-Rural**

Province, Urban-Rural and Number of Persons in the Household	Total	Type of Dwelling Unit			
		Single Detached House	Row House	Apartment Building	Others
Urban	364 868	69 992	197 646	94 224	3 006
1 Member	6 365	1 122	3 493	1 675	75
2 Members	47 598	9 208	26 191	11 792	407
3 Members	84 020	15 188	45 300	22 857	675
4 Members	125 991	23 570	67 966	33 390	1 065
5 Members	63 158	12 955	34 076	15 656	471
6 Members	29 098	6 094	15 895	6 896	213
7 Members	5 680	1 275	3 097	1 243	65
8+ Members	2 958	580	1 628	715	35
Rural	323 715	224 663	85 777	9 649	3 626
1 Member	5 557	3 795	1 546	168	48
2 Members	41 996	28 693	11 467	1 260	576
3 Members	64 312	42 938	18 588	2 006	780
4 Members	103 666	70 350	29 006	3 220	1 090
5 Members	64 985	46 869	15 646	1 792	678
6 Members	32 628	23 968	7 410	920	330
7 Members	8 280	6 301	1 656	231	92
8+ Members	2 291	1 749	458	52	32
<b>South Phyongan</b>					
<b>All Areas</b>	<b>1 027 727</b>	<b>266 166</b>	<b>554 626</b>	<b>201 742</b>	<b>5 193</b>
1 Member	17 488	4 335	9 524	3 540	89
2 Members	112 327	29 091	61 163	21 511	562
3 Members	221 551	52 712	121 258	46 520	1 061
4 Members	399 031	98 614	217 222	81 226	1 969
5 Members	184 454	53 047	97 522	32 873	1 012
6 Members	71 232	21 796	36 703	12 343	390
7 Members	15 152	4 948	7 644	2 477	83
8+ Members	6 492	1 623	3 590	1 252	27
Urban	669 890	78 530	403 606	185 208	2 546
1 Member	11 541	1 267	6 946	3 275	53
2 Members	72 798	8 595	44 140	19 800	263
3 Members	149 545	16 558	89 321	43 130	536
4 Members	265 429	30 229	159 301	74 902	997
5 Members	114 109	14 351	69 661	29 628	469
6 Members	43 059	5 766	26 016	11 103	174
7 Members	8 827	1 167	5 415	2 208	37
8+ Members	4 582	597	2 806	1 162	17
Rural	357 837	187 636	151 020	16 534	2 647
1 Member	5 947	3 068	2 578	265	36
2 Members	39 529	20 496	17 023	1 711	299
3 Members	72 006	36 154	31 937	3 390	525
4 Members	133 602	68 385	57 921	6 324	972
5 Members	70 345	38 696	27 861	3 245	543
6 Members	28 173	16 030	10 687	1 240	216
7 Members	6 325	3 781	2 229	269	46



Table 46. Households by Type of Dwelling Unit and by Size of Household, by Province and by Urban-Rural

Province, Urban-Rural and Number of Persons in the Household	Total	Type of Dwelling Unit			
		Single Detached House	Row House	Apartment Building	Others
8+ Members	1 910	1 026	784	90	10
<b>North Hwanghae</b>					
<b>All Areas</b>	<b>535 511</b>	<b>384 392</b>	<b>98 679</b>	<b>48 195</b>	<b>4 245</b>
1 Member	6 540	4 714	1 181	601	44
2 Members	68 727	49 281	12 654	6 201	591
3 Members	117 143	84 130	21 071	11 025	917
4 Members	189 585	135 359	35 293	17 450	1 483
5 Members	103 212	75 009	18 872	8 517	814
6 Members	37 871	27 495	7 026	3 063	287
7 Members	8 979	6 414	1 697	785	83
8+ Members	3 454	1 990	885	553	26
Urban	247 715	144 214	58 991	42 563	1 947
1 Member	3 250	1 942	754	534	20
2 Members	32 075	18 826	7 474	5 494	281
3 Members	57 671	34 409	13 017	9 801	444
4 Members	90 803	52 950	21 688	15 477	688
5 Members	43 843	25 426	10 636	7 439	342
6 Members	14 790	8 225	3 818	2 623	124
7 Members	3 362	1 700	951	678	33
8+ Members	1 921	736	653	517	15
Rural	287 796	240 178	39 688	5 632	2 298
1 Member	3 290	2 772	427	67	24
2 Members	36 652	30 455	5 180	707	310
3 Members	59 472	49 721	8 054	1 224	473
4 Members	98 782	82 409	13 605	1 973	795
5 Members	59 369	49 583	8 236	1 078	472
6 Members	23 081	19 270	3 208	440	163
7 Members	5 617	4 714	746	107	50
8+ Members	1 533	1 254	232	36	11
<b>South Hwanghae</b>					
<b>All Areas</b>	<b>578 280</b>	<b>247 334</b>	<b>251 035</b>	<b>70 238</b>	<b>9 673</b>
1 Member	7 516	2 915	3 399	1 079	123
2 Members	81 686	34 263	36 412	9 391	1 620
3 Members	118 761	47 268	54 241	15 306	1 946
4 Members	176 467	72 505	78 370	22 746	2 846
5 Members	123 781	55 808	51 439	14 547	1 987
6 Members	55 003	26 804	21 624	5 682	893
7 Members	11 506	6 058	4 166	1 086	196
8+ Members	3 560	1 713	1 384	401	62
Urban	206 995	31 514	117 629	55 216	2 636
1 Member	2 969	430	1 649	849	41
2 Members	29 053	4 621	16 617	7 398	417
3 Members	45 572	6 697	25 832	12 463	580
4 Members	66 537	9 899	37 561	18 233	844

Table 46. Households by Type of Dwelling Unit and by Size of Household, by Province and by Urban-Rural

Province, Urban-Rural and Number of Persons in the Household	Total	Type of Dwelling Unit			
		Single Detached House	Row House	Apartment Building	Others
5 Members	41 559	6 332	23 672	11 055	500
6 Members	16 785	2 741	9 695	4 147	202
7 Members	3 170	543	1 831	758	38
8+ Members	1 350	251	772	313	14
<b>Rural</b>	<b>371 285</b>	<b>215 820</b>	<b>133 406</b>	<b>15 022</b>	<b>7 037</b>
1 Member	4 547	2 485	1 750	230	82
2 Members	52 633	29 642	19 795	1 993	1 203
3 Members	73 189	40 571	28 409	2 843	1 366
4 Members	109 930	62 606	40 809	4 513	2 002
5 Members	82 222	49 476	27 767	3 492	1 487
6 Members	38 218	24 063	11 929	1 535	691
7 Members	8 336	5 515	2 335	328	158
8+ Members	2 210	1 462	612	88	48
<b>Pyongyang</b>					
<b>All Areas</b>	<b>813 769</b>	<b>95 804</b>	<b>266 194</b>	<b>444 672</b>	<b>7 099</b>
1 Member	7 534	1 263	3 024	3 191	56
2 Members	123 329	14 822	38 966	68 355	1 186
3 Members	130 140	14 518	44 592	69 847	1 183
4 Members	314 787	34 918	107 084	170 053	2 732
5 Members	160 541	21 486	52 599	85 147	1 309
6 Members	53 089	7 118	15 378	30 151	442
7 Members	14 168	1 215	2 911	9 937	105
8+ Members	10 181	464	1 640	7 991	86
<b>Urban</b>	<b>703 910</b>	<b>45 267</b>	<b>218 180</b>	<b>434 230</b>	<b>6 233</b>
1 Member	6 081	553	2 435	3 046	47
2 Members	106 084	6 853	31 364	66 848	1 019
3 Members	112 925	7 362	36 333	68 181	1 049
4 Members	273 989	17 449	88 145	165 940	2 455
5 Members	136 720	9 355	43 310	82 942	1 113
6 Members	45 283	2 822	12 610	29 478	373
7 Members	12 968	563	2 474	9 838	93
8+ Members	9 860	310	1 509	7 957	84
<b>Rural</b>	<b>109 859</b>	<b>50 537</b>	<b>48 014</b>	<b>10 442</b>	<b>866</b>
1 Member	1 453	710	589	145	9
2 Members	17 245	7 969	7 602	1 507	167
3 Members	17 215	7 156	8 259	1 666	134
4 Members	40 798	17 469	18 939	4 113	277
5 Members	23 821	12 131	9 289	2 205	196
6 Members	7 806	4 296	2 768	673	69
7 Members	1 200	652	437	99	12
8+ Members	321	154	131	34	2

Note: Includes only private households.

Table 47. Households by Status of Occupancy in Dwelling Unit, by Province and by Urban-Rural

Province, Urban-Rural	All Households	Households Registered as Principal Occupants	Households Sharing Dwelling Unit with Principal Occupants
<b>DPR Korea</b>	<b>5 887 471</b>	<b>5 827 607</b>	<b>59 864</b>
Urban	3 579 626	3 543 673	35 953
Rural	2 307 845	2 283 934	23 911
<b>Rygang</b>	<b>183 200</b>	<b>181 795</b>	<b>1 405</b>
Urban	119 353	118 406	947
Rural	63 847	63 389	458
<b>North Hamgyong</b>	<b>587 844</b>	<b>584 202</b>	<b>3 642</b>
Urban	414 149	412 281	1 868
Rural	173 695	171 921	1 774
<b>South Hamgyong</b>	<b>777 207</b>	<b>768 292</b>	<b>8 915</b>
Urban	460 814	456 353	4 461
Rural	316 393	311 939	4 454
<b>Kangwon</b>	<b>367 938</b>	<b>365 654</b>	<b>2 284</b>
Urban	180 910	180 174	736
Rural	187 028	185 480	1 548
<b>Jagang</b>	<b>327 412</b>	<b>325 878</b>	<b>1 534</b>
Urban	211 022	209 847	1 175
Rural	116 390	116 031	359
<b>North Phyongan</b>	<b>688 583</b>	<b>683 258</b>	<b>5 325</b>
Urban	364 868	361 547	3 321
Rural	323 715	321 711	2 004
<b>South Phyongan</b>	<b>1 027 727</b>	<b>1 018 865</b>	<b>8 862</b>
Urban	669 890	665 161	4 729
Rural	357 837	353 704	4 133
<b>North Hwanghae</b>	<b>535 511</b>	<b>529 669</b>	<b>5 842</b>
Urban	247 715	244 666	3 049
Rural	287 796	285 003	2 793
<b>South Hwanghae</b>	<b>578 280</b>	<b>570 537</b>	<b>7 743</b>
Urban	206 995	204 385	2 610
Rural	371 285	366 152	5 133
<b>Pyongyang</b>	<b>813 769</b>	<b>799 457</b>	<b>14 312</b>
Urban	703 910	690 853	13 057
Rural	109 859	108 604	1 255

Note: Includes only private households.

Table 48. Households by Floor Area of Occupied Dwelling Unit and by Size of Household, by Province and by Urban-Rural

Province, Urban-rural	Total	Floor Area (in square meters)			
		Less than 50	50-75	76-100	100 and over
<b>DPR Korea</b>					
<b>All Areas</b>	<b>5 887 471</b>	<b>999 387</b>	<b>4 325 378</b>	<b>449 925</b>	<b>112 781</b>
1 Member	99 166	25 304	66 285	5 841	1 736
2 Members	751 285	150 289	538 285	50 453	12 258
3 Members	1 175 267	255 199	829 513	72 240	18 315
4 Members	2 106 989	387 376	1 532 629	149 680	37 304
5 Members	1 155 739	134 770	893 015	102 462	25 492
6 Members	456 436	36 916	359 581	47 698	12 241
7 Members	101 289	7 041	77 448	13 403	3 397
8+ Members	41 300	2 492	28 622	8 148	2 038
Urban	3 579 626	730 695	2 509 034	278 130	61 767
1 Member	60 852	17 383	39 072	3 467	930
2 Members	456 032	106 763	311 875	30 721	6 673
3 Members	730 101	188 424	487 869	43 896	9 912
4 Members	1 325 647	287 523	921 747	95 178	21 199
5 Members	673 392	97 201	499 570	63 004	13 617
6 Members	250 636	26 498	190 673	27 271	6 194
7 Members	54 294	4 948	39 511	8 147	1 688
8+ Members	28 672	1 955	18 717	6 446	1 554
Rural	2 307 845	268 692	1 816 344	171 795	51 014
1 Member	38 314	7 921	27 213	2 374	806
2 Members	295 253	43 526	226 410	19 732	5 585
3 Members	445 166	66 775	341 644	28 344	8 403
4 Members	781 342	99 853	610 882	54 502	16 105
5 Members	482 347	37 569	393 445	39 458	11 875
6 Members	205 800	10 418	168 908	20 427	6 047
7 Members	46 995	2 093	37 937	5 256	1 709
8+ Members	12 628	537	9 905	1 702	484
<b>Ryanggang</b>					
<b>All Areas</b>	<b>183 200</b>	<b>35 646</b>	<b>138 129</b>	<b>6 082</b>	<b>3 343</b>
1 Member	4 205	904	3 098	109	94
2 Members	26 200	5 166	19 717	897	420
3 Members	41 781	8 728	30 792	1 351	910
4 Members	50 323	10 080	37 759	1 638	846
5 Members	39 806	7 241	30 531	1 341	693
6 Members	16 294	2 740	12 695	568	291
7 Members	3 796	647	2 927	151	71
8+ Members	795	140	610	27	18
Urban	119 353	26 290	87 770	3 581	1 712
1 Member	2 788	653	2 023	66	46
2 Members	17 159	3 726	12 666	534	233
3 Members	28 679	6 609	20 785	862	423
4 Members	33 370	7 543	24 372	987	468
5 Members	24 944	5 263	18 590	726	365
6 Members	9 756	1 946	7 360	308	142
7 Members	2 159	444	1 607	81	27

Table 48. Households by Floor Area of Occupied Dwelling Unit and by Size of Household, by Province and by Urban-Rural

Province, Urban-rural	Total	Floor Area (in square meters)			
		Less than 50	50-75	76-100	100 and over
8+ Members	498	106	367	17	8
Rural	63 847	9 356	50 359	2 501	1 631
1 Member	1 417	251	1 075	43	48
2 Members	9 041	1 440	7 051	363	187
3 Members	13 102	2 119	10 007	489	487
4 Members	16 953	2 537	13 387	651	378
5 Members	14 862	1 978	11 941	615	328
6 Members	6 538	794	5 335	260	149
7 Members	1 637	203	1 320	70	44
8+ Members	297	34	243	10	10
<b>North Hamgyong</b>					
<b>All Areas</b>	<b>587 844</b>	<b>121 024</b>	<b>420 813</b>	<b>35 765</b>	<b>10 242</b>
1 Member	20 278	5 675	13 454	868	281
2 Members	59 743	13 567	41 859	3 389	928
3 Members	104 960	26 951	71 062	5 389	1 558
4 Members	229 620	49 608	162 983	13 161	3 868
5 Members	121 270	18 550	91 889	8 432	2 399
6 Members	40 411	5 212	30 880	3 413	906
7 Members	8 220	1 034	6 204	772	210
8+ Members	3 342	427	2 482	341	92
Urban	414 149	99 972	292 680	16 243	5 254
1 Member	13 806	4 258	8 935	446	167
2 Members	40 772	10 723	28 103	1 461	485
3 Members	75 078	21 996	49 627	2 571	884
4 Members	163 827	41 235	114 526	6 017	2 049
5 Members	84 448	15 882	63 719	3 763	1 084
6 Members	27 722	4 571	21 329	1 406	416
7 Members	5 779	908	4 404	360	107
8+ Members	2 717	399	2 037	219	62
Rural	173 695	21 052	128 133	19 522	4 988
1 Member	6 472	1 417	4 519	422	114
2 Members	18 971	2 844	13 756	1 928	443
3 Members	29 882	4 955	21 435	2 818	674
4 Members	65 793	8 373	48 457	7 144	1 819
5 Members	36 822	2 668	28 170	4 669	1 315
6 Members	12 689	641	9 551	2 007	490
7 Members	2 441	126	1 800	412	103
8+ Members	625	28	445	122	30
<b>South Hamgyong</b>					
<b>All Areas</b>	<b>777 207</b>	<b>149 200</b>	<b>528 725</b>	<b>84 890</b>	<b>14 392</b>
1 Member	13 662	3 638	8 532	1 265	227
2 Members	105 357	23 399	69 608	10 606	1 744
3 Members	140 973	34 430	90 343	13 975	2 225
4 Members	285 060	58 828	191 784	29 505	4 943
5 Members	155 298	21 306	112 065	18 580	3 347

Table 48. Households by Floor Area of Occupied Dwelling Unit and by Size of Household, by Province and by Urban-Rural

Province, Urban-rural	Total	Floor Area (in square meters)			
		Less than 50	50-75	76-100	100 and over
6 Members	60 888	6 135	44 993	8 251	1 509
7 Members	11 915	1 115	8 601	1 885	314
8+ Members	4 054	349	2 799	823	83
Urban	460 814	105 374	303 408	45 820	6 212
1 Member	7 893	2 362	4 752	682	97
2 Members	62 313	16 180	39 623	5 776	734
3 Members	87 623	24 837	53 724	8 004	1 058
4 Members	171 915	41 711	111 772	16 264	2 168
5 Members	88 623	14 938	62 719	9 530	1 436
6 Members	33 576	4 313	24 567	4 146	550
7 Members	6 330	768	4 527	919	116
8+ Members	2 541	265	1 724	499	53
Rural	316 393	43 826	225 317	39 070	8 180
1 Member	5 769	1 276	3 780	583	130
2 Members	43 044	7 219	29 985	4 830	1 010
3 Members	53 350	9 593	36 619	5 971	1 167
4 Members	113 145	17 117	80 012	13 241	2 775
5 Members	66 675	6 368	49 346	9 050	1 911
6 Members	27 312	1 822	20 426	4 105	959
7 Members	5 585	347	4 074	966	198
8+ Members	1 513	84	1 075	324	30
<b>Kangwon</b>					
<b>All Areas</b>	<b>367 938</b>	<b>68 978</b>	<b>260 721</b>	<b>25 006</b>	<b>13 233</b>
1 Member	5 210	1 525	3 264	273	148
2 Members	41 463	9 408	28 634	2 421	1 000
3 Members	77 447	17 222	53 406	4 507	2 312
4 Members	128 928	23 851	92 709	8 317	4 051
5 Members	74 843	12 095	53 887	5 588	3 273
6 Members	31 309	4 047	22 479	2 937	1 846
7 Members	6 875	691	5 010	701	473
8+ Members	1 863	139	1 332	262	130
Urban	180 910	42 636	123 079	10 777	4 418
1 Member	2 920	947	1 769	138	66
2 Members	20 534	5 476	13 588	1 074	396
3 Members	38 721	10 772	25 320	1 923	706
4 Members	64 295	15 016	44 431	3 572	1 276
5 Members	36 388	7 802	25 079	2 346	1 161
6 Members	14 245	2 280	10 033	1 295	637
7 Members	2 832	283	2 160	283	106
8+ Members	975	60	699	146	70
Rural	187 028	26 342	137 642	14 229	8 815
1 Member	2 290	578	1 495	135	82
2 Members	20 929	3 932	15 046	1 347	604
3 Members	38 726	6 450	28 086	2 584	1 606
4 Members	64 633	8 835	48 278	4 745	2 775

Table 48. Households by Floor Area of Occupied Dwelling Unit and by Size of Household, by Province and by Urban-Rural

Province, Urban-rural	Total	Floor Area (in square meters)			
		Less than 50	50-75	76-100	100 and over
5 Members	38 455	4 293	28 808	3 242	2 112
6 Members	17 064	1 767	12 446	1 642	1 209
7 Members	4 043	408	2 850	418	367
8+ Members	888	79	633	116	60
<b>Jagang</b>					
<b>All Areas</b>	<b>327 412</b>	<b>58 559</b>	<b>252 218</b>	<b>11 678</b>	<b>4 957</b>
1 Member	4 811	1 290	3 292	150	79
2 Members	42 859	9 056	31 681	1 498	624
3 Members	74 179	17 214	53 351	2 520	1 094
4 Members	103 531	19 909	78 616	3 511	1 495
5 Members	64 391	7 766	53 190	2 392	1 043
6 Members	28 613	2 524	24 424	1 199	466
7 Members	6 718	580	5 737	290	111
8+ Members	2 310	220	1 927	118	45
Urban	211 022	50 086	150 708	7 197	3 031
1 Member	3 239	999	2 102	95	43
2 Members	27 646	7 344	19 012	920	370
3 Members	50 267	14 691	33 307	1 597	672
4 Members	69 491	17 320	48 929	2 266	976
5 Members	39 600	7 052	30 508	1 426	614
6 Members	16 322	2 089	13 288	671	274
7 Members	3 187	409	2 571	152	55
8+ Members	1 270	182	991	70	27
Rural	116 390	8 473	101 510	4 481	1 926
1 Member	1 572	291	1 190	55	36
2 Members	15 213	1 712	12 669	578	254
3 Members	23 912	2 523	20 044	923	422
4 Members	34 040	2 589	29 687	1 245	519
5 Members	24 791	714	22 682	966	429
6 Members	12 291	435	11 136	528	192
7 Members	3 531	171	3 166	138	56
8+ Members	1 040	38	936	48	18
<b>North Phyongan</b>					
<b>All Areas</b>	<b>688 583</b>	<b>116 117</b>	<b>531 575</b>	<b>31 352</b>	<b>9 539</b>
1 Member	11 922	3 026	7 770	781	345
2 Members	89 594	17 569	66 965	3 886	1 174
3 Members	148 332	32 412	108 147	5 982	1 791
4 Members	229 657	42 044	175 626	9 354	2 633
5 Members	128 143	14 884	105 514	5 951	1 794
6 Members	61 726	4 970	52 141	3 563	1 052
7 Members	13 960	900	11 491	1 127	442
8+ Members	5 249	312	3 921	708	308
Urban	364 868	81 954	262 799	15 271	4 844
1 Member	6 365	1 915	3 884	389	177
2 Members	47 598	11 800	33 268	1 917	613

Table 48. Households by Floor Area of Occupied Dwelling Unit and by Size of Household, by Province and by Urban-Rural

Province, Urban-rural	Total	Floor Area (in square meters)			
		Less than 50	50-75	76-100	100 and over
3 Members	84 020	23 377	56 623	3 058	962
4 Members	125 991	30 000	89 905	4 701	1 385
5 Members	63 158	10 360	49 199	2 755	844
6 Members	29 098	3 617	23 421	1 563	497
7 Members	5 680	644	4 344	493	199
8+ Members	2 958	241	2 155	395	167
<b>Rural</b>	<b>323 715</b>	<b>34 163</b>	<b>268 776</b>	<b>16 081</b>	<b>4 695</b>
1 Member	5 557	1 111	3 886	392	168
2 Members	41 996	5 769	33 697	1 969	561
3 Members	64 312	9 035	51 524	2 924	829
4 Members	103 666	12 044	85 721	4 653	1 248
5 Members	64 985	4 524	56 315	3 196	950
6 Members	32 628	1 353	28 720	2 000	555
7 Members	8 280	256	7 147	634	243
8+ Members	2 291	71	1 766	313	141
<b>South Phyongan</b>					
<b>All Areas</b>	<b>1 027 727</b>	<b>156 940</b>	<b>802 451</b>	<b>56 677</b>	<b>11 659</b>
1 Member	17 488	4 028	12 470	828	162
2 Members	112 327	19 629	85 812	5 739	1 147
3 Members	221 551	43 614	164 899	11 018	2 020
4 Members	399 031	66 377	307 456	21 049	4 149
5 Members	184 454	18 118	152 930	11 107	2 299
6 Members	71 232	4 238	60 729	5 043	1 222
7 Members	15 152	700	12 874	1 225	353
8+ Members	6 492	236	5 281	668	307
<b>Urban</b>	<b>669 890</b>	<b>122 185</b>	<b>502 839</b>	<b>40 146</b>	<b>4 720</b>
1 Member	11 541	2 995	7 912	572	62
2 Members	72 798	14 877	53 544	3 964	413
3 Members	149 545	34 305	106 428	7 951	861
4 Members	265 429	52 014	196 693	15 115	1 607
5 Members	114 109	13 970	91 653	7 729	757
6 Members	43 059	3 322	35 737	3 412	588
7 Members	8 827	547	7 261	832	187
8+ Members	4 582	155	3 611	571	245
<b>Rural</b>	<b>357 837</b>	<b>34 755</b>	<b>299 612</b>	<b>16 531</b>	<b>6 939</b>
1 Member	5 947	1 033	4 558	256	100
2 Members	39 529	4 752	32 268	1 775	734
3 Members	72 006	9 309	58 471	3 067	1 159
4 Members	133 602	14 363	110 763	5 934	2 542
5 Members	70 345	4 148	61 277	3 378	1 542
6 Members	28 173	916	24 992	1 631	634
7 Members	6 325	153	5 613	393	166
8+ Members	1 910	81	1 670	97	62



Table 48. Households by Floor Area of Occupied Dwelling Unit and by Size of Household, by Province and by Urban-Rural

Province, Urban-rural	Total	Floor Area (in square meters)			
		Less than 50	50-75	76-100	100 and over
<b>North Hwanghae</b>					
<b>All Areas</b>	<b>535 511</b>	<b>85 003</b>	<b>408 376</b>	<b>33 537</b>	<b>8 595</b>
1 Member	6 540	1 664	4 416	360	100
2 Members	68 727	13 175	50 602	3 914	1 036
3 Members	117 143	23 601	85 568	6 469	1 505
4 Members	189 585	32 888	142 656	11 193	2 848
5 Members	103 212	10 692	83 657	6 948	1 915
6 Members	37 871	2 354	31 528	3 162	827
7 Members	8 979	470	7 308	976	225
8+ Members	3 454	159	2 641	515	139
Urban	247 715	51 676	176 964	15 244	3 831
1 Member	3 250	948	2 062	184	56
2 Members	32 075	7 738	22 105	1 792	440
3 Members	57 671	15 000	38 797	3 064	810
4 Members	90 803	20 153	64 162	5 239	1 249
5 Members	43 843	6 052	34 057	2 933	801
6 Members	14 790	1 383	11 848	1 258	301
7 Members	3 362	291	2 573	424	74
8+ Members	1 921	111	1 360	350	100
Rural	287 796	33 327	231 412	18 293	4 764
1 Member	3 290	716	2 354	176	44
2 Members	36 652	5 437	28 497	2 122	596
3 Members	59 472	8 601	46 771	3 405	695
4 Members	98 782	12 735	78 494	5 954	1 599
5 Members	59 369	4 640	49 600	4 015	1 114
6 Members	23 081	971	19 680	1 904	526
7 Members	5 617	179	4 735	552	151
8+ Members	1 533	48	1 281	165	39
<b>South Hwanghae</b>					
<b>All Areas</b>	<b>578 280</b>	<b>94 831</b>	<b>429 350</b>	<b>43 975</b>	<b>10 124</b>
1 Member	7 516	1 898	5 152	374	92
2 Members	81 686	15 674	59 544	5 167	1 301
3 Members	118 761	25 434	84 733	7 059	1 535
4 Members	176 467	34 236	128 243	11 231	2 757
5 Members	123 781	13 637	96 836	10 875	2 433
6 Members	55 003	3 297	43 529	6 745	1 432
7 Members	11 506	502	8 710	1 847	447
8+ Members	3 560	153	2 603	677	127
Urban	206 995	49 257	143 395	11 290	3 053
1 Member	2 969	944	1 839	142	44
2 Members	29 053	7 754	19 493	1 407	399
3 Members	45 572	13 677	29 287	2 010	598
4 Members	66 537	17 796	44 618	3 161	962
5 Members	41 559	6 852	31 367	2 714	626
6 Members	16 785	1 861	13 319	1 319	286
7 Members	3 170	289	2 470	319	92

Table 48. Households by Floor Area of Occupied Dwelling Unit and by Size of Household, by Province and by Urban-Rural

Province, Urban-rural	Total	Floor Area (in square meters)			
		Less than 50	50-75	76-100	100 and over
8+ Members	1 350	84	1 002	218	46
Rural	371 285	45 574	285 955	32 685	7 071
1 Member	4 547	954	3 313	232	48
2 Members	52 633	7 920	40 051	3 760	902
3 Members	73 189	11 757	55 446	5 049	937
4 Members	109 930	16 440	83 625	8 070	1 795
5 Members	82 222	6 785	65 469	8 161	1 807
6 Members	38 218	1 436	30 210	5 426	1 146
7 Members	8 336	213	6 240	1 528	355
8+ Members	2 210	69	1 601	459	81
<b>Pyongyang</b>					
<b>All Areas</b>	<b>813 769</b>	<b>113 089</b>	<b>553 020</b>	<b>120 963</b>	<b>26 697</b>
1 Member	7 534	1 656	4 837	833	208
2 Members	123 329	23 646	83 863	12 936	2 884
3 Members	130 140	25 593	87 212	13 970	3 365
4 Members	314 787	49 555	214 797	40 721	9 714
5 Members	160 541	10 481	112 516	31 248	6 296
6 Members	53 089	1 399	36 183	12 817	2 690
7 Members	14 168	402	8 586	4 429	751
8+ Members	10 181	357	5 026	4 009	789
Urban	703 910	101 265	465 392	112 561	24 692
1 Member	6 081	1 362	3 794	753	172
2 Members	106 084	21 145	70 473	11 876	2 590
3 Members	112 925	23 160	73 971	12 856	2 938
4 Members	273 989	44 735	182 339	37 856	9 059
5 Members	136 720	9 030	92 679	29 082	5 929
6 Members	45 283	1 116	29 771	11 893	2 503
7 Members	12 968	365	7 594	4 284	725
8+ Members	9 860	352	4 771	3 961	776
Rural	109 859	11 824	87 628	8 402	2 005
1 Member	1 453	294	1 043	80	36
2 Members	17 245	2 501	13 390	1 060	294
3 Members	17 215	2 433	13 241	1 114	427
4 Members	40 798	4 820	32 458	2 865	655
5 Members	23 821	1 451	19 837	2 166	367
6 Members	7 806	283	6 412	924	187
7 Members	1 200	37	992	145	26
8+ Members	321	5	255	48	13

Note: Includes only private households.

Table 49. Households by Number of Rooms in Occupied Dwelling Unit and by Size of Household, by Province and by Urban-Rural

Province, Urban-Rural and Number of Persons in the Household	Total	Number of Rooms			
		1	2	3	4+
<b>DPR Korea</b>					
<b>All Areas</b>	<b>5 887 471</b>	<b>1 013 664</b>	<b>3 808 956</b>	<b>1 003 019</b>	<b>61 832</b>
1 Member	99 166	25 556	59 280	13 172	1 158
2 Members	751 285	155 277	474 719	113 917	7 372
3 Members	1 175 267	262 750	731 726	170 596	10 195
4 Members	2 106 989	399 767	1 341 899	344 348	20 975
5 Members	1 155 739	129 242	789 528	223 714	13 255
6 Members	456 436	32 770	318 388	99 274	6 004
7 Members	101 289	6 026	68 525	25 029	1 709
8+ Members	41 300	2 276	24 891	12 969	1 164
<b>Urban</b>	<b>3 579 626</b>	<b>781 322</b>	<b>2 199 687</b>	<b>560 120</b>	<b>38 497</b>
1 Member	60 852	18 495	34 400	7 252	705
2 Members	456 032	116 254	273 490	61 798	4 490
3 Members	730 101	203 037	427 815	92 705	6 544
4 Members	1 325 647	311 844	801 623	198 947	13 233
5 Members	673 392	99 151	442 387	123 635	8 219
6 Members	250 636	25 783	168 659	52 707	3 487
7 Members	54 294	4 715	34 958	13 650	971
8+ Members	28 672	2 043	16 355	9 426	848
<b>Rural</b>	<b>2 307 845</b>	<b>232 342</b>	<b>1 609 269</b>	<b>442 899</b>	<b>23 335</b>
1 Member	38 314	7 061	24 880	5 920	453
2 Members	295 253	39 023	201 229	52 119	2 882
3 Members	445 166	59 713	303 911	77 891	3 651
4 Members	781 342	87 923	540 276	145 401	7 742
5 Members	482 347	30 091	347 141	100 079	5 036
6 Members	205 800	6 987	149 729	46 567	2 517
7 Members	46 995	1 311	33 567	11 379	738
8+ Members	12 628	233	8 536	3 543	316
<b>Ryongyang</b>					
<b>All Areas</b>	<b>183 200</b>	<b>36 302</b>	<b>125 205</b>	<b>19 490</b>	<b>2 203</b>
1 Member	4 205	921	2 820	403	61
2 Members	26 200	5 273	17 863	2 784	280
3 Members	41 781	8 997	27 866	4 269	649
4 Members	50 323	10 267	34 187	5 317	552
5 Members	39 806	7 311	27 701	4 362	432
6 Members	16 294	2 741	11 556	1 819	178
7 Members	3 796	653	2 652	449	42
8+ Members	795	139	560	87	9
<b>Urban</b>	<b>119 353</b>	<b>27 576</b>	<b>78 881</b>	<b>11 633</b>	<b>1 263</b>
1 Member	2 788	683	1 838	237	30
2 Members	17 159	3 910	11 395	1 670	184
3 Members	28 679	7 006	18 674	2 697	302
4 Members	33 370	7 908	21 861	3 245	356
5 Members	24 944	5 470	16 694	2 520	260
6 Members	9 756	2 017	6 638	996	105

**Table 49. Households by Number of Rooms in Occupied Dwelling Unit and by Size of Household, by Province and by Urban-Rural**

Province, Urban-Rural and Number of Persons in the Household	Total	Number of Rooms			
		1	2	3	4+
7 Members	2 159	468	1 449	221	21
8+ Members	498	114	332	47	5
<b>Rural</b>	<b>63 847</b>	<b>8 726</b>	<b>46 324</b>	<b>7 857</b>	<b>940</b>
1 Member	1 417	238	982	166	31
2 Members	9 041	1 363	6 468	1 114	96
3 Members	13 102	1 991	9 192	1 572	347
4 Members	16 953	2 359	12 326	2 072	196
5 Members	14 862	1 841	11 007	1 842	172
6 Members	6 538	724	4 918	823	73
7 Members	1 637	185	1 203	228	21
8+ Members	297	25	228	40	4
<b>North Hamgyong</b>					
<b>All Areas</b>	<b>587 844</b>	<b>122 365</b>	<b>387 226</b>	<b>71 166</b>	<b>7 087</b>
1 Member	20 278	5 842	12 289	1 971	176
2 Members	59 743	13 874	38 628	6 537	704
3 Members	104 960	27 913	64 901	10 997	1 149
4 Members	229 620	50 518	149 966	26 374	2 762
5 Members	121 270	17 962	84 984	16 789	1 535
6 Members	40 411	4 888	28 473	6 478	572
7 Members	8 220	983	5 698	1 416	123
8+ Members	3 342	385	2 287	604	66
<b>Urban</b>	<b>414 149</b>	<b>103 335</b>	<b>268 743</b>	<b>37 528</b>	<b>4 543</b>
1 Member	13 806	4 528	8 051	1 081	146
2 Members	40 772	11 212	25 806	3 321	433
3 Members	75 078	23 249	45 120	5 910	799
4 Members	163 827	42 865	105 047	14 154	1 761
5 Members	84 448	15 788	59 029	8 685	946
6 Members	27 722	4 434	19 757	3 200	331
7 Members	5 779	891	4 043	767	78
8+ Members	2 717	368	1 890	410	49
<b>Rural</b>	<b>173 695</b>	<b>19 030</b>	<b>118 483</b>	<b>33 638</b>	<b>2 544</b>
1 Member	6 472	1 314	4 238	890	30
2 Members	18 971	2 662	12 822	3 216	271
3 Members	29 882	4 664	19 781	5 087	350
4 Members	65 793	7 653	44 919	12 220	1 001
5 Members	36 822	2 174	25 955	8 104	589
6 Members	12 689	454	8 716	3 278	241
7 Members	2 441	92	1 655	649	45
8+ Members	625	17	397	194	17
<b>South Hamgyong</b>					
<b>All Areas</b>	<b>777 207</b>	<b>151 342</b>	<b>479 088</b>	<b>141 032</b>	<b>5 745</b>
1 Member	13 662	3 760	7 712	2 112	78
2 Members	105 357	23 949	63 296	17 359	753
3 Members	140 973	35 794	81 721	22 603	855

Table 49. Households by Number of Rooms in Occupied Dwelling Unit and by Size of Household, by Province and by Urban-Rural

Province, Urban-Rural and Number of Persons in the Household	Total	Number of Rooms			
		1	2	3	4+
4 Members	285 060	60 395	173 899	48 670	2 096
5 Members	155 298	20 609	101 566	31 890	1 233
6 Members	60 888	5 532	40 657	14 126	573
7 Members	11 915	1 001	7 722	3 078	114
8+ Members	4 054	302	2 515	1 194	43
<b>Urban</b>	<b>460 814</b>	<b>113 461</b>	<b>269 926</b>	<b>74 543</b>	<b>2 884</b>
1 Member	7 893	2 593	4 139	1 113	48
2 Members	62 313	17 606	35 209	9 143	355
3 Members	87 623	27 217	47 506	12 390	510
4 Members	171 915	45 565	98 967	26 309	1 074
5 Members	88 623	15 299	56 458	16 286	580
6 Members	33 576	4 176	22 081	7 081	238
7 Members	6 330	751	4 029	1 502	48
8+ Members	2 541	254	1 537	719	31
<b>Rural</b>	<b>316 393</b>	<b>37 881</b>	<b>209 162</b>	<b>66 489</b>	<b>2 861</b>
1 Member	5 769	1 167	3 573	999	30
2 Members	43 044	6 343	28 087	8 216	398
3 Members	53 350	8 577	34 215	10 213	345
4 Members	113 145	14 830	74 932	22 361	1 022
5 Members	66 675	5 310	45 108	15 604	653
6 Members	27 312	1 356	18 576	7 045	335
7 Members	5 585	250	3 693	1 576	66
8+ Members	1 513	48	978	475	12
<b>Kangwon</b>					
<b>All Areas</b>	<b>367 938</b>	<b>68 650</b>	<b>226 794</b>	<b>70 266</b>	<b>2 228</b>
1 Member	5 210	1 554	2 833	794	29
2 Members	41 463	9 316	24 949	7 197	1
3 Members	77 447	17 509	46 512	13 036	390
4 Members	128 928	23 755	80 363	24 292	518
5 Members	74 843	11 966	46 896	15 342	639
6 Members	31 309	3 810	19 741	7 244	514
7 Members	6 875	614	4 360	1 798	103
8+ Members	1 863	126	1 140	563	34
<b>Urban</b>	<b>180 910</b>	<b>44 973</b>	<b>106 973</b>	<b>28 073</b>	<b>891</b>
1 Member	2 920	1 016	1 521	383	-
2 Members	20 534	5 855	11 816	2 863	-
3 Members	38 721	11 549	22 003	5 130	39
4 Members	64 295	15 812	38 518	9 835	130
5 Members	36 388	8 157	21 754	6 078	399
6 Members	14 245	2 259	8 835	2 884	267
7 Members	2 832	255	1 922	621	34
8+ Members	975	70	604	279	22
<b>Rural</b>	<b>187 028</b>	<b>23 677</b>	<b>119 821</b>	<b>42 193</b>	<b>1 337</b>
1 Member	2 290	538	1 312	411	29

**Table 49. Households by Number of Rooms in Occupied Dwelling Unit and by Size of Household, by Province and by Urban-Rural**

Province, Urban-Rural and Number of Persons in the Household	Total	Number of Rooms			
		1	2	3	4+
2 Members	20 929	3 461	13 133	4 334	1
3 Members	38 726	5 960	24 509	7 906	351
4 Members	64 633	7 943	41 845	14 457	388
5 Members	38 455	3 809	25 142	9 264	240
6 Members	17 064	1 551	10 906	4 360	247
7 Members	4 043	359	2 438	1 177	69
8+ Members	888	56	536	284	12
<b>Jagang</b>					
<b>All Areas</b>	<b>327 412</b>	<b>64 111</b>	<b>227 878</b>	<b>31 597</b>	<b>3 826</b>
1 Member	4 811	1 446	2 913	384	68
2 Members	42 859	10 051	28 478	3 847	483
3 Members	74 179	19 422	47 316	6 555	886
4 Members	103 531	22 052	70 829	9 471	1 179
5 Members	64 391	7 988	48 702	6 957	744
6 Members	28 613	2 405	22 553	3 304	351
7 Members	6 718	529	5 333	769	87
8+ Members	2 310	218	1 754	310	28
Urban	211 022	57 508	133 009	18 157	2 348
1 Member	3 239	1 198	1 780	224	37
2 Members	27 646	8 528	16 579	2 236	303
3 Members	50 267	17 240	28 513	3 979	535
4 Members	69 491	20 028	43 115	5 577	771
5 Members	39 600	7 698	27 590	3 861	451
6 Members	16 322	2 192	12 182	1 756	192
7 Members	3 187	414	2 371	359	43
8+ Members	1 270	210	879	165	16
Rural	116 390	6 603	94 869	13 440	1 478
1 Member	1 572	248	1 133	160	31
2 Members	15 213	1 523	11 899	1 611	180
3 Members	23 912	2 182	18 803	2 576	351
4 Members	34 040	2 024	27 714	3 894	408
5 Members	24 791	290	21 112	3 096	293
6 Members	12 291	213	10 371	1 548	159
7 Members	3 531	115	2 962	410	44
8+ Members	1 040	8	875	145	12
<b>North Phyongan</b>					
<b>All Areas</b>	<b>688 583</b>	<b>118 883</b>	<b>469 226</b>	<b>94 419</b>	<b>6 055</b>
1 Member	11 922	3 025	7 020	1 513	364
2 Members	89 594	18 084	59 142	11 596	772
3 Members	148 332	34 307	94 619	18 330	1 076
4 Members	229 657	43 548	154 855	29 726	1 528
5 Members	128 143	14 451	93 714	18 996	982
6 Members	61 726	4 465	46 322	10 314	625
7 Members	13 960	737	10 174	2 673	376
8+ Members	5 249	266	3 380	1 271	332

Table 49. Households by Number of Rooms in Occupied Dwelling Unit and by Size of Household, by Province and by Urban-Rural

Province, Urban-Rural and Number of Persons in the Household	Total	Number of Rooms			
		1	2	3	4+
Urban	364 868	88 900	231 909	40 975	3 084
1 Member	6 365	2 116	3 395	670	184
2 Members	47 598	12 825	29 328	5 055	390
3 Members	84 020	25 973	48 861	8 608	578
4 Members	125 991	32 767	79 281	13 142	801
5 Members	63 158	10 768	44 261	7 653	476
6 Members	29 098	3 579	21 046	4 167	306
7 Members	5 680	623	3 870	1 009	178
8+ Members	2 958	249	1 867	671	171
Rural	323 715	29 983	237 317	53 444	2 971
1 Member	5 557	909	3 625	843	180
2 Members	41 996	5 259	29 814	6 541	382
3 Members	64 312	8 334	45 758	9 722	498
4 Members	103 666	10 781	75 574	16 584	727
5 Members	64 985	3 683	49 453	11 343	506
6 Members	32 628	886	25 276	6 147	319
7 Members	8 280	114	6 304	1 664	198
8+ Members	2 291	17	1 513	600	161
<b>South Phyongan</b>					
<b>All Areas</b>	<b>1 027 727</b>	<b>152 902</b>	<b>677 108</b>	<b>190 558</b>	<b>7 159</b>
1 Member	17 488	3 696	11 039	2 653	100
2 Members	112 327	19 774	72 483	19 335	735
3 Members	221 551	41 613	142 422	36 240	1 276
4 Members	399 031	67 262	258 589	70 398	2 782
5 Members	184 454	16 601	127 295	39 163	1 395
6 Members	71 232	3 372	50 293	16 978	589
7 Members	15 152	475	10 663	3 849	165
8+ Members	6 492	109	4 324	1 942	117
Urban	669 890	124 471	426 169	114 667	4 583
1 Member	11 541	2 837	7 046	1 589	69
2 Members	72 798	15 603	45 284	11 459	452
3 Members	149 545	33 471	93 048	22 095	931
4 Members	265 429	55 089	165 660	42 936	1 744
5 Members	114 109	13 843	76 541	22 876	849
6 Members	43 059	3 082	29 596	10 017	364
7 Members	8 827	449	6 004	2 285	89
8+ Members	4 582	97	2 990	1 410	85
Rural	357 837	28 431	250 939	75 891	2 576
1 Member	5 947	859	3 993	1 064	31
2 Members	39 529	4 171	27 199	7 876	283
3 Members	72 006	8 142	49 374	14 145	345
4 Members	133 602	12 173	92 929	27 462	1 038
5 Members	70 345	2 758	50 754	16 287	546
6 Members	28 173	290	20 697	6 961	225
7 Members	6 325	26	4 659	1 564	76

**Table 49. Households by Number of Rooms in Occupied Dwelling Unit and by Size of Household, by Province and by Urban-Rural**

Province, Urban-Rural and Number of Persons in the Household	Total	Number of Rooms			
		1	2	3	4+
8+ Members	1 910	12	1 334	532	32
<b>North Hwanghae</b>					
<b>All Areas</b>	<b>535 511</b>	<b>81 284</b>	<b>370 729</b>	<b>77 190</b>	<b>6 308</b>
1 Member	6 540	1 648	4 084	735	73
2 Members	68 727	12 773	45 718	9 392	844
3 Members	117 143	23 367	77 565	15 200	1 011
4 Members	189 585	31 943	128 860	26 474	2 308
5 Members	103 212	9 384	76 247	16 251	1 330
6 Members	37 871	1 758	29 099	6 485	529
7 Members	8 979	298	6 790	1 764	127
8+ Members	3 454	113	2 366	889	86
Urban	247 715	52 712	161 068	30 898	3 037
1 Member	3 250	986	1 904	317	43
2 Members	32 075	8 011	19 857	3 823	384
3 Members	57 671	15 680	35 357	5 980	654
4 Members	90 803	20 701	58 039	11 017	1 046
5 Members	43 843	5 795	31 374	6 101	573
6 Members	14 790	1 227	10 919	2 422	222
7 Members	3 362	222	2 376	712	52
8+ Members	1 921	90	1 242	526	63
Rural	287 796	28 572	209 661	46 292	3 271
1 Member	3 290	662	2 180	418	30
2 Members	36 652	4 762	25 861	5 569	460
3 Members	59 472	7 687	42 208	9 220	357
4 Members	98 782	11 242	70 821	15 457	1 262
5 Members	59 369	3 589	44 873	10 150	757
6 Members	23 081	531	18 180	4 063	307
7 Members	5 617	76	4 414	1 052	75
8+ Members	1 533	23	1 124	363	23
<b>South Hwanghae</b>					
<b>All Areas</b>	<b>578 280</b>	<b>92 057</b>	<b>382 175</b>	<b>97 827</b>	<b>6 221</b>
1 Member	7 516	1 869	4 657	931	59
2 Members	81 686	15 601	52 593	12 559	933
3 Members	118 761	24 725	75 761	17 453	822
4 Members	176 467	34 187	113 132	27 174	1 974
5 Members	123 781	12 643	86 973	22 681	1 484
6 Members	55 003	2 598	39 106	12 582	717
7 Members	11 506	338	7 707	3 293	168
8+ Members	3 560	96	2 246	1 154	64
Urban	206 995	52 497	126 136	26 137	2 225
1 Member	2 969	1 005	1 639	297	28
2 Members	29 053	8 366	16 980	3 398	309
3 Members	45 572	14 701	25 840	4 565	466
4 Members	66 537	19 401	38 608	7 820	708



Table 49. Households by Number of Rooms in Occupied Dwelling Unit and by Size of Household, by Province and by Urban-Rural

Province, Urban-Rural and Number of Persons in the Household	Total	Number of Rooms			
		1	2	3	4+
5 Members	41 559	6 975	28 044	6 087	453
6 Members	16 785	1 719	11 930	2 937	199
7 Members	3 170	259	2 218	656	37
8+ Members	1 350	71	877	377	25
Rural	371 285	39 560	256 039	71 690	3 996
1 Member	4 547	864	3 018	634	31
2 Members	52 633	7 235	35 613	9 161	624
3 Members	73 189	10 024	49 921	12 888	356
4 Members	109 930	14 786	74 524	19 354	1 266
5 Members	82 222	5 668	58 929	16 594	1 031
6 Members	38 218	879	27 176	9 645	518
7 Members	8 336	79	5 489	2 637	131
8+ Members	2 210	25	1 369	777	39
<b>Pyongyang</b>					
<b>All Areas</b>	<b>813 769</b>	<b>125 768</b>	<b>463 527</b>	<b>209 474</b>	<b>15 000</b>
1 Member	7 534	1 795	3 913	1 676	150
2 Members	123 329	26 582	71 569	23 311	1 867
3 Members	130 140	29 103	73 043	25 913	2 081
4 Members	314 787	55 840	177 219	76 452	5 276
5 Members	160 541	10 327	95 450	51 283	3 481
6 Members	53 089	1 201	30 588	19 944	1 356
7 Members	14 168	398	7 426	5 940	404
8+ Members	10 181	522	4 319	4 955	385
Urban	703 910	115 889	396 873	177 509	13 639
1 Member	6 081	1 533	3 087	1 341	120
2 Members	106 084	24 338	61 236	18 830	1 680
3 Members	112 925	26 951	62 893	21 351	1 730
4 Members	273 989	51 708	152 527	64 912	4 842
5 Members	136 720	9 358	80 642	43 488	3 232
6 Members	45 283	1 098	25 675	17 247	1 263
7 Members	12 968	383	6 676	5 518	391
8+ Members	9 860	520	4 137	4 822	381
Rural	109 859	9 879	66 654	31 965	1 361
1 Member	1 453	262	826	335	30
2 Members	17 245	2 244	10 333	4 481	187
3 Members	17 215	2 152	10 150	4 562	351
4 Members	40 798	4 132	24 692	11 540	434
5 Members	23 821	969	14 808	7 795	249
6 Members	7 806	103	4 913	2 697	93
7 Members	1 200	15	750	422	13
8+ Members	321	2	182	133	4

Note: Includes only private households.

**Table 50. Households by Source of Water Supply, by Province and by Urban-Rural**

Province and Source of Water Supply	Total	Urban	Rural
<b>DPR Korea</b>			
<b>Total</b>	<b>5 887 471</b>	<b>3 579 626</b>	<b>2 307 845</b>
Piped water into dwelling unit	5 003 904	3 204 368	1 799 536
Public tap	133 618	81 425	52 193
Tube well/borehole with pump	501 501	202 941	298 560
Protected waterhole	159 562	59 273	100 289
Protected spring	56 801	19 702	37 099
Others	32 085	11 917	20 168
<b>Ryanggang</b>			
<b>Total</b>	<b>183 200</b>	<b>119 353</b>	<b>63 847</b>
Piped water into dwelling unit	150 398	102 617	47 781
Public tap	4 063	2 556	1 507
Tube well/borehole with pump	20 507	10 612	9 895
Protected waterhole	5 297	2 345	2 952
Protected spring	2 158	939	1 219
Others	777	284	493
<b>North Hamgyong</b>			
<b>Total</b>	<b>587 844</b>	<b>414 149</b>	<b>173 695</b>
Piped water into dwelling unit	496 570	368 435	128 135
Public tap	8 635	6 556	2 079
Tube well/borehole with pump	62 724	29 008	33 716
Protected waterhole	11 038	5 830	5 208
Protected spring	5 952	2 994	2 958
Others	2 925	1 326	1 599
<b>South Hamgyong</b>			
<b>Total</b>	<b>777 207</b>	<b>460 814</b>	<b>316 393</b>
Piped water into dwelling unit	662 981	421 649	241 332
Public tap	12 545	7 180	5 365
Tube well/borehole with pump	63 315	17 724	45 591
Protected waterhole	27 147	10 633	16 514
Protected spring	8 562	2 535	6 027
Others	2 657	1 093	1 564
<b>Kangwon</b>			
<b>Total</b>	<b>367 938</b>	<b>180 910</b>	<b>187 028</b>
Piped water into dwelling unit	306 733	156 808	149 925
Public tap	10 806	5 566	5 240
Tube well/borehole with pump	31 326	11 945	19 381
Protected waterhole	16 658	6 183	10 475
Protected spring	783	169	614
Others	1 632	239	1 393
<b>Jagang</b>			
<b>Total</b>	<b>327 412</b>	<b>211 022</b>	<b>116 390</b>
Piped water into dwelling unit	262 446	185 727	76 719
Public tap	5 481	3 941	1 540
Tube well/borehole with pump	39 672	13 953	25 719
Protected waterhole	13 437	4 772	8 665

Table 50. Households by Source of Water Supply, by Province and by Urban-Rural

Province and Source of Water Supply	Total	Urban	Rural
Protected spring	5 154	2 177	2 977
Others	1 222	452	770
<b>North Phyongan</b>			
<b>Total</b>	<b>688 583</b>	<b>364 868</b>	<b>323 715</b>
Piped water into dwelling unit	579 607	322 964	256 643
Public tap	10 610	6 305	4 305
Tube well/borehole with pump	78 874	30 350	48 524
Protected waterhole	6 026	1 954	4 072
Protected spring	8 491	2 329	6 162
Others	4 975	966	4 009
<b>South Phyongan</b>			
<b>Total</b>	<b>1 027 727</b>	<b>669 890</b>	<b>357 837</b>
Piped water into dwelling unit	901 321	591 560	309 761
Public tap	35 081	21 218	13 863
Tube well/borehole with pump	73 708	49 027	24 681
Protected waterhole	2 901	1 523	1 378
Protected spring	11 569	4 978	6 591
Others	3 147	1 584	1 563
<b>North Hwanghae</b>			
<b>Total</b>	<b>535 511</b>	<b>247 715</b>	<b>287 796</b>
Piped water into dwelling unit	431 043	209 043	222 000
Public tap	18 914	12 906	6 008
Tube well/borehole with pump	52 596	15 028	37 568
Protected waterhole	21 769	8 098	13 671
Protected spring	7 059	1 655	5 404
Others	4 130	985	3 145
<b>South Hwanghae</b>			
<b>Total</b>	<b>578 280</b>	<b>206 995</b>	<b>371 285</b>
Piped water into dwelling unit	453 407	171 764	281 643
Public tap	12 543	5 464	7 079
Tube well/borehole with pump	52 272	12 296	39 976
Protected waterhole	49 166	14 793	34 373
Protected spring	6 259	1 384	4 875
Others	4 633	1 294	3 339
<b>Pyongyang</b>			
<b>Total</b>	<b>813 769</b>	<b>703 910</b>	<b>109 859</b>
Piped water into dwelling unit	759 398	673 801	85 597
Public tap	14 940	9 733	5 207
Tube well/borehole with pump	26 507	12 998	13 509
Protected waterhole	6 123	3 142	2 981
Protected spring	814	542	272
Others	5 987	3 694	2 293

Note: Includes only private households.

Table 51. Households by Type of Toilet Facility, by Province and by Urban-Rural

Province and Type of Toilet Facility	Total	Urban	Rural
<b>DPR Korea</b>			
<b>Total</b>	<b>5 887 471</b>	<b>3 579 626</b>	<b>2 307 845</b>
Flush toilet, private	3 434 306	2 374 540	1 059 766
Flush toilet, shared	65 579	58 629	6 950
Pit latrine, private	2 045 134	858 412	1 186 722
Pit latrine, shared	342 452	288 045	54 407
<b>Ryongyang</b>			
<b>Total</b>	<b>183 200</b>	<b>119 353</b>	<b>63 847</b>
Flush toilet, private	99 131	72 822	26 309
Flush toilet, shared	2 096	1 843	253
Pit latrine, private	72 115	35 794	36 321
Pit latrine, shared	9 858	8 894	964
<b>North Hamgyong</b>			
<b>Total</b>	<b>587 844</b>	<b>414 149</b>	<b>173 695</b>
Flush toilet, private	322 276	238 071	84 205
Flush toilet, shared	6 871	5 847	1 024
Pit latrine, private	209 032	124 879	84 153
Pit latrine, shared	49 665	45 352	4 313
<b>South Hamgyong</b>			
<b>Total</b>	<b>777 207</b>	<b>460 814</b>	<b>316 393</b>
Flush toilet, private	431 745	305 440	126 305
Flush toilet, shared	10 878	10 802	76
Pit latrine, private	308 141	121 598	186 543
Pit latrine, shared	26 443	22 974	3 469
<b>Kangwon</b>			
<b>Total</b>	<b>367 938</b>	<b>180 910</b>	<b>187 028</b>
Flush toilet, private	201 946	115 868	86 078
Flush toilet, shared	4 197	3 192	1 005
Pit latrine, private	135 604	38 902	96 702
Pit latrine, shared	26 191	22 948	3 243
<b>Jagang</b>			
<b>Total</b>	<b>327 412</b>	<b>211 022</b>	<b>116 390</b>
Flush toilet, private	188 296	141 436	46 860
Flush toilet, shared	3 151	2 633	518
Pit latrine, private	113 012	45 238	67 774
Pit latrine, shared	22 953	21 715	1 238
<b>North Phyongan</b>			
<b>Total</b>	<b>688 583</b>	<b>364 868</b>	<b>323 715</b>
Flush toilet, private	395 323	227 415	167 908
Flush toilet, shared	5 620	5 405	215
Pit latrine, private	228 571	84 947	143 624
Pit latrine, shared	59 069	47 101	11 968

Table 51. Households by Type of Toilet Facility, by Province and by Urban-Rural

Province and Type of Toilet Facility	Total	Urban	Rural
<b>South Phyongan</b>			
<b>Total</b>	<b>1 027 727</b>	<b>669 890</b>	<b>357 837</b>
Flush toilet, private	580 968	416 669	164 299
Flush toilet, shared	11 266	7 548	3 718
Pit latrine, private	365 305	185 460	179 845
Pit latrine, shared	70 188	60 213	9 975
<b>North Hwanghae</b>			
<b>Total</b>	<b>535 511</b>	<b>247 715</b>	<b>287 796</b>
Flush toilet, private	291 069	147 080	143 989
Flush toilet, shared	7 046	7 032	14
Pit latrine, private	214 620	76 876	137 744
Pit latrine, shared	22 776	16 727	6 049
<b>South Hwanghae</b>			
<b>Total</b>	<b>578 280</b>	<b>206 995</b>	<b>371 285</b>
Flush toilet, private	311 653	121 810	189 843
Flush toilet, shared	6 761	6 687	74
Pit latrine, private	229 379	55 694	173 685
Pit latrine, shared	30 487	22 804	7 683
<b>Pyongyang</b>			
<b>Total</b>	<b>813 769</b>	<b>703 910</b>	<b>109 859</b>
Flush toilet, private	611 899	587 929	23 970
Flush toilet, shared	7 693	7 640	53
Pit latrine, private	169 355	89 024	80 331
Pit latrine, shared	24 822	19 317	5 505

Note: Includes only private households.

**Table 52. Households by Type of Heating System Used, by Type of Occupied Dwelling Unit, by Province and by Urban-Rural**

Province, Urban-Rural and Number of Type of Heating System	Total	Type of Dwelling Unit			
		Single detached house	Row house	Apartment building	Others
<b>DPR Korea</b>					
<b>All Areas</b>	<b>5 887 471</b>	<b>1 988 415</b>	<b>2 584 435</b>	<b>1 261 709</b>	<b>52 912</b>
Central or local heating system	263 809	1 315	1 894	258 942	1 658
Electronic heating system	40 624	3 018	7 415	29 495	696
Electronic heating system with others	55 712	1 841	4 575	49 115	181
Coal boiler or Briquette hole in the dwelling unit	2 773 238	600 671	1 399 295	757 398	15 874
Wood hole in the dwelling unit	2 656 866	1 328 122	1 142 644	157 912	28 188
Others	97 222	53 448	28 612	8 847	6 315
<b>Urban</b>	<b>3 579 626</b>	<b>616 955</b>	<b>1 773 414</b>	<b>1 164 767</b>	<b>24 490</b>
Central or local heating system	263 055	998	1 632	258 769	1 656
Electronic heating system	35 630	1 860	5 354	27 823	593
Electronic heating system with others	45 343	898	3 781	40 523	141
Coal boiler or Briquette hole in the dwelling unit	2 300 395	352 867	1 205 421	729 042	13 065
Wood hole in the dwelling unit	918 583	256 117	549 999	104 366	8 101
Others	16 620	4 215	7 227	4 244	934
<b>Rural</b>	<b>2 307 845</b>	<b>1 371 460</b>	<b>811 021</b>	<b>96 942</b>	<b>28 422</b>
Central or local heating system	754	317	262	173	2
Electronic heating system	4 994	1 158	2 061	1 672	103
Electronic heating system with others	10 369	943	794	8 592	40
Coal boiler or Briquette hole in the dwelling unit	472 843	247 804	193 874	28 356	2 809
Wood hole in the dwelling unit	1 738 283	1 072 005	592 645	53 546	20 087
Others	80 602	49 233	21 385	4 603	5 381
<b>Ryanggang</b>					
<b>All Areas</b>	<b>183 200</b>	<b>41 775</b>	<b>119 483</b>	<b>20 706</b>	<b>1 236</b>
Central or local heating system	35	-	-	35	-
Electronic heating system	3 178	123	655	2 396	4
Electronic heating system with others	3 015	17	145	2 853	-
Coal boiler or Briquette hole in the dwelling unit	1 892	51	777	1 062	2
Wood hole in the dwelling unit	174 687	41 512	117 597	14 350	1 228
Others	393	72	309	10	2
<b>Urban</b>	<b>119 353</b>	<b>16 370</b>	<b>83 164</b>	<b>19 189</b>	<b>630</b>
Central or local heating system	35	-	-	35	-
Electronic heating system	2 980	62	536	2 379	3
Electronic heating system with others	2 811	13	144	2 654	-
Coal boiler or Briquette hole in the dwelling unit	1 870	45	762	1 062	1
Wood hole in the dwelling unit	111 279	16 186	81 419	13 049	625
Others	378	64	303	10	1
<b>Rural</b>	<b>63 847</b>	<b>25 405</b>	<b>36 319</b>	<b>1 517</b>	<b>606</b>
Central or local heating system	-	-	-	-	-
Electronic heating system	198	61	119	17	1
Electronic heating system with others	204	4	1	199	-
Coal boiler or Briquette hole in the dwelling unit	22	6	15	-	1
Wood hole in the dwelling unit	63 408	25 326	36 178	1 301	603

Table 52. Households by Type of Heating System Used, by Type of Occupied Dwelling Unit, by Province and by Urban-Rural

Province, Urban-Rural and Number of Type of Heating System	Total	Type of Dwelling Unit			
		Single detached house	Row house	Apartment building	Others
Others	15	8	6	-	1
<b>North Hamgyong</b>					
<b>All Areas</b>	<b>587 844</b>	<b>146 828</b>	<b>342 170</b>	<b>95 263</b>	<b>3 583</b>
Central or local heating system	646	11	45	589	1
Electronic heating system	1 593	31	475	1 075	12
Electronic heating system with others	23 406	248	3 175	19 948	35
Coal boiler or Briquette hole in the dwelling unit	231 201	21 817	157 192	51 260	932
Wood hole in the dwelling unit	326 498	122 653	179 325	22 015	2 505
Others	4 500	2 068	1 958	376	98
Urban	414 149	66 437	258 022	87 958	1 732
Central or local heating system	634	6	38	589	1
Electronic heating system	1 472	19	463	978	12
Electronic heating system with others	22 541	219	3 161	19 126	35
Coal boiler or Briquette hole in the dwelling unit	218 196	18 090	148 950	50 308	848
Wood hole in the dwelling unit	170 036	47 913	104 410	16 914	799
Others	1 270	190	1 000	43	37
Rural	173 695	80 391	84 148	7 305	1 851
Central or local heating system	12	5	7	-	-
Electronic heating system	121	12	12	97	-
Electronic heating system with others	865	29	14	822	-
Coal boiler or Briquette hole in the dwelling unit	13 005	3 727	8 242	952	84
Wood hole in the dwelling unit	156 462	74 740	74 915	5 101	1 706
Others	3 230	1 878	958	333	61
<b>South Hamgyong</b>					
<b>All Areas</b>	<b>777 207</b>	<b>275 922</b>	<b>354 756</b>	<b>139 654</b>	<b>6 875</b>
Central or local heating system	231	171	36	23	1
Electronic heating system	3 371	343	1 463	1 545	20
Electronic heating system with others	5 410	27	54	5 329	-
Coal boiler or Briquette hole in the dwelling unit	295 547	60 153	136 062	98 282	1 050
Wood hole in the dwelling unit	452 860	203 639	211 231	32 666	5 324
Others	19 788	11 589	5 910	1 809	480
Urban	460 814	89 432	246 770	122 124	2 488
Central or local heating system	214	158	32	23	1
Electronic heating system	2 682	221	1 117	1 328	16
Electronic heating system with others	3 784	13	33	3 738	-
Coal boiler or Briquette hole in the dwelling unit	266 051	47 376	123 019	94 803	853
Wood hole in the dwelling unit	186 283	40 854	121 819	22 101	1 509
Others	1 800	810	750	131	109
Rural	316 393	186 490	107 986	17 530	4 387
Central or local heating system	17	13	4	-	-
Electronic heating system	689	122	346	217	4
Electronic heating system with others	1 626	14	21	1 591	-

**Table 52. Households by Type of Heating System Used, by Type of Occupied Dwelling Unit, by Province and by Urban-Rural**

Province, Urban-Rural and Number of Type of Heating System	Total	Type of Dwelling Unit			
		Single detached house	Row house	Apartment building	Others
Coal boiler or Briquette hole in the dwelling unit	29 496	12 777	13 043	3 479	197
Wood hole in the dwelling unit	266 577	162 785	89 412	10 565	3 815
Others	17 988	10 779	5 160	1 678	371
<b>Kangwon</b>					
<b>All Areas</b>	<b>367 938</b>	<b>104 844</b>	<b>186 553</b>	<b>70 000</b>	<b>6 541</b>
Central or local heating system	28	17	10	-	1
Electronic heating system	1 212	139	792	276	5
Electronic heating system with others	2 857	109	447	2 299	2
Coal boiler or Briquette hole in the dwelling unit	132 433	16 808	61 979	52 431	1 215
Wood hole in the dwelling unit	226 308	86 020	120 651	14 512	5 125
Others	5 100	1 751	2 674	482	193
<b>Urban</b>	<b>180 910</b>	<b>25 330</b>	<b>91 918</b>	<b>61 158</b>	<b>2 504</b>
Central or local heating system	12	6	5	-	1
Electronic heating system	154	1	6	145	2
Electronic heating system with others	1 328	-	6	1 322	-
Coal boiler or Briquette hole in the dwelling unit	122 541	14 136	56 257	51 015	1 133
Wood hole in the dwelling unit	55 665	11 001	34 853	8 477	1 334
Others	1 210	186	791	199	34
<b>Rural</b>	<b>187 028</b>	<b>79 514</b>	<b>94 635</b>	<b>8 842</b>	<b>4 037</b>
Central or local heating system	16	11	5	-	-
Electronic heating system	1 058	138	786	131	3
Electronic heating system with others	1 529	109	441	977	2
Coal boiler or Briquette hole in the dwelling unit	9 892	2 672	5 722	1 416	82
Wood hole in the dwelling unit	170 643	75 019	85 798	6 035	3 791
Others	3 890	1 565	1 883	283	159
<b>Jagang</b>					
<b>All Areas</b>	<b>327 412</b>	<b>130 695</b>	<b>127 516</b>	<b>67 366</b>	<b>1 835</b>
Central or local heating system	28	2	8	18	-
Electronic heating system	2 877	366	1 156	1 349	6
Electronic heating system with others	4 548	206	217	4 125	-
Coal boiler or Briquette hole in the dwelling unit	68 589	4 909	26 621	36 983	76
Wood hole in the dwelling unit	251 132	125 147	99 409	24 836	1 740
Others	238	65	105	55	13
<b>Urban</b>	<b>211 022</b>	<b>49 869</b>	<b>97 488</b>	<b>62 897</b>	<b>768</b>
Central or local heating system	28	2	8	18	-
Electronic heating system	2 532	339	1 071	1 116	6
Electronic heating system with others	3 978	178	216	3 584	-
Coal boiler or Briquette hole in the dwelling unit	67 324	4 696	25 726	36 826	76
Wood hole in the dwelling unit	136 949	44 608	70 367	21 300	674
Others	211	46	100	53	12
<b>Rural</b>	<b>116 390</b>	<b>80 826</b>	<b>30 028</b>	<b>4 469</b>	<b>1 067</b>
Central or local heating system	-	-	-	-	-



**Table 52. Households by Type of Heating System Used, by Type of Occupied Dwelling Unit, by Province and by Urban-Rural**

Province, Urban-Rural and Number of Type of Heating System	Total	Type of Dwelling Unit			
		Single detached house	Row house	Apartment building	Others
Electronic heating system	345	27	85	233	-
Electronic heating system with others	570	28	1	541	-
Coal boiler or Briquette hole in the dwelling unit	1 265	213	895	157	-
Wood hole in the dwelling unit	114 183	80 539	29 042	3 536	1 066
Others	27	19	5	2	1
<b>North Phyongan</b>					
<b>All Areas</b>	<b>688 583</b>	<b>294 655</b>	<b>283 423</b>	<b>103 873</b>	<b>6 632</b>
Central or local heating system	210	42	23	145	-
Electronic heating system	1 629	80	624	920	5
Electronic heating system with others	2 630	127	99	2 404	-
Coal boiler or Briquette hole in the dwelling unit	339 126	89 799	162 645	84 581	2 101
Wood hole in the dwelling unit	311 479	180 926	112 670	14 744	3 139
Others	33 509	23 681	7 362	1 079	1 387
Urban	364 868	69 992	197 646	94 224	3 006
Central or local heating system	134	-	-	134	-
Electronic heating system	1 494	59	585	845	5
Electronic heating system with others	1 444	1	2	1 441	-
Coal boiler or Briquette hole in the dwelling unit	269 171	41 886	143 434	81 985	1 866
Wood hole in the dwelling unit	88 638	26 739	51 819	9 042	1 038
Others	3 987	1 307	1 806	777	97
Rural	323 715	224 663	85 777	9 649	3 626
Central or local heating system	76	42	23	11	-
Electronic heating system	135	21	39	75	-
Electronic heating system with others	1 186	126	97	963	-
Coal boiler or Briquette hole in the dwelling unit	69 955	47 913	19 211	2 596	235
Wood hole in the dwelling unit	222 841	154 187	60 851	5 702	2 101
Others	29 522	22 374	5 556	302	1 290
<b>South Phyongan</b>					
<b>All Areas</b>	<b>1 027 727</b>	<b>266 166</b>	<b>554 626</b>	<b>201 742</b>	<b>5 193</b>
Central or local heating system	708	200	187	308	13
Electronic heating system	3 617	1 168	1 622	733	94
Electronic heating system with others	1 393	63	62	1 202	66
Coal boiler or Briquette hole in the dwelling unit	838 377	173 546	469 511	191 721	3 599
Wood hole in the dwelling unit	181 014	89 926	82 418	7 342	1 328
Others	2 618	1 263	826	436	93
Urban	669 890	78 530	403 606	185 208	2 546
Central or local heating system	450	47	101	289	13
Electronic heating system	2 328	894	1 313	121	-
Electronic heating system with others	393	38	42	285	28
Coal boiler or Briquette hole in the dwelling unit	637 627	67 754	384 899	182 779	2 195
Wood hole in the dwelling unit	28 991	9 735	17 228	1 719	309
Others	101	62	23	15	1

**Table 52. Households by Type of Heating System Used, by Type of Occupied Dwelling Unit, by Province and by Urban-Rural**

Province, Urban-Rural and Number of Type of Heating System	Total	Type of Dwelling Unit			
		Single detached house	Row house	Apartment building	Others
<b>Rural</b>	<b>357 837</b>	<b>187 636</b>	<b>151 020</b>	<b>16 534</b>	<b>2 647</b>
Central or local heating system	258	153	86	19	-
Electronic heating system	1 289	274	309	612	94
Electronic heating system with others	1 000	25	20	917	38
Coal boiler or Briquette hole in the dwelling unit	200 750	105 792	84 612	8 942	1 404
Wood hole in the dwelling unit	152 023	80 191	65 190	5 623	1 019
Others	2 517	1 201	803	421	92
<b>North Hwanghae</b>					
<b>All Areas</b>	<b>535 511</b>	<b>384 392</b>	<b>98 679</b>	<b>48 195</b>	<b>4 245</b>
Central or local heating system	239	193	8	38	-
Electronic heating system	439	281	20	138	-
Electronic heating system with others	1 986	557	96	1 332	1
Coal boiler or Briquette hole in the dwelling unit	223 433	136 374	47 272	38 372	1 415
Wood hole in the dwelling unit	299 242	240 843	48 329	8 043	2 027
Others	10 172	6 144	2 954	272	802
<b>Urban</b>	<b>247 715</b>	<b>144 214</b>	<b>58 991</b>	<b>42 563</b>	<b>1 947</b>
Central or local heating system	194	148	8	38	-
Electronic heating system	133	44	19	70	-
Electronic heating system with others	932	298	9	624	1
Coal boiler or Briquette hole in the dwelling unit	187 105	104 142	43 612	37 987	1 364
Wood hole in the dwelling unit	57 362	38 692	14 410	3 729	531
Others	1 989	890	933	115	51
<b>Rural</b>	<b>287 796</b>	<b>240 178</b>	<b>39 688</b>	<b>5 632</b>	<b>2 298</b>
Central or local heating system	45	45	-	-	-
Electronic heating system	306	237	1	68	-
Electronic heating system with others	1 054	259	87	708	-
Coal boiler or Briquette hole in the dwelling unit	36 328	32 232	3 660	385	51
Wood hole in the dwelling unit	241 880	202 151	33 919	4 314	1 496
Others	8 183	5 254	2 021	157	751
<b>South Hwanghae</b>					
<b>All Areas</b>	<b>578 280</b>	<b>247 334</b>	<b>251 035</b>	<b>70 238</b>	<b>9 673</b>
Central or local heating system	24	-	-	24	-
Electronic heating system	947	281	328	337	1
Electronic heating system with others	3 345	399	144	2 802	-
Coal boiler or Briquette hole in the dwelling unit	165 372	23 866	91 444	48 490	1 572
Wood hole in the dwelling unit	396 373	219 765	153 612	17 555	5 441
Others	12 219	3 023	5 507	1 030	2 659
<b>Urban</b>	<b>206 995</b>	<b>31 514</b>	<b>117 629</b>	<b>55 216</b>	<b>2 636</b>
Central or local heating system	24	-	-	24	-
Electronic heating system	216	43	28	145	-
Electronic heating system with others	1 180	54	37	1 089	-
Coal boiler or Briquette hole in the dwelling unit	135 720	14 961	72 839	46 597	1 323
Wood hole in the dwelling unit	67 287	15 865	43 274	6 959	1 189

**Table 52. Households by Type of Heating System Used, by Type of Occupied Dwelling Unit, by Province and by Urban-Rural**

Province, Urban-Rural and Number of Type of Heating System	Total	Type of Dwelling Unit			
		Single detached house	Row house	Apartment building	Others
Others	2 568	591	1 451	402	124
Rural	371 285	215 820	133 406	15 022	7 037
Central or local heating system	-	-	-	-	-
Electronic heating system	731	238	300	192	1
Electronic heating system with others	2 165	345	107	1 713	-
Coal boiler or Briquette hole in the dwelling unit	29 652	8 905	18 605	1 893	249
Wood hole in the dwelling unit	329 086	203 900	110 338	10 596	4 252
Others	9 651	2 432	4 056	628	2 535
<b>Pyongyang</b>					
<b>All Areas</b>	<b>813 769</b>	<b>95 804</b>	<b>266 194</b>	<b>444 672</b>	<b>7 099</b>
Central or local heating system	261 660	679	1 577	257 762	1 642
Electronic heating system	21 761	206	280	20 726	549
Electronic heating system with others	7 122	88	136	6 821	77
Coal boiler or Briquette hole in the dwelling unit	477 268	73 348	245 792	154 216	3 912
Wood hole in the dwelling unit	37 273	17 691	17 402	1 849	331
Others	8 685	3 792	1 007	3 298	588
Urban	703 910	45 267	218 180	434 230	6 233
Central or local heating system	261 330	631	1 440	257 619	1 640
Electronic heating system	21 639	178	216	20 696	549
Electronic heating system with others	6 952	84	131	6 660	77
Coal boiler or Briquette hole in the dwelling unit	394 790	39 781	205 923	145 680	3 406
Wood hole in the dwelling unit	16 093	4 524	10 400	1 076	93
Others	3 106	69	70	2 499	468
Rural	109 859	50 537	48 014	10 442	866
Central or local heating system	330	48	137	143	2
Electronic heating system	122	28	64	30	-
Electronic heating system with others	170	4	5	161	-
Coal boiler or Briquette hole in the dwelling unit	82 478	33 567	39 869	8 536	506
Wood hole in the dwelling unit	21 180	13 167	7 002	773	238
Others	5 579	3 723	937	799	120

Note: Includes only private households.

Table 53. Households by Type of Cooking Fuel Used by Province and by Urban-Rural

Province and Type of Cooking Fuel	Total	Urban	Rural
<b>DPR Korea</b>			
<b>Total</b>	<b>5 887 471</b>	<b>3 579 626</b>	<b>2 307 845</b>
Electricity	79 057	65 814	13 243
Gas	167 462	157 228	10 234
Petroleum	103 091	90 927	12 164
Coal	2 714 511	2 271 128	443 383
Wood	2 758 400	984 407	1 773 993
Others	64 950	10 122	54 828
<b>Ryongyang</b>			
<b>Total</b>	<b>183 200</b>	<b>119 353</b>	<b>63 847</b>
Electricity	4 059	3 732	327
Gas	115	95	20
Petroleum	10	6	4
Coal	1 879	1 867	12
Wood	176 749	113 270	63 479
Others	388	383	5
<b>North Hamgyong</b>			
<b>Total</b>	<b>587 844</b>	<b>414 149</b>	<b>173 695</b>
Electricity	3 302	3 024	278
Gas	584	529	55
Petroleum	571	541	30
Coal	238 600	227 529	11 071
Wood	339 430	180 790	158 640
Others	5 357	1 736	3 621
<b>South Hamgyong</b>			
<b>Total</b>	<b>777 207</b>	<b>460 814</b>	<b>316 393</b>
Electricity	4 467	3 513	954
Gas	702	139	563
Petroleum	76	53	23
Coal	297 943	265 644	32 299
Wood	459 624	190 194	269 430
Others	14 395	1 271	13 124
<b>Kangwon</b>			
<b>Total</b>	<b>367 938</b>	<b>180 910</b>	<b>187 028</b>
Electricity	2 116	352	1 764
Gas	436	86	350
Petroleum	32	16	16
Coal	132 560	122 504	10 056
Wood	228 974	57 131	171 843
Others	3 820	821	2 999
<b>Jagang</b>			
<b>Total</b>	<b>327 412</b>	<b>211 022</b>	<b>116 390</b>
Electricity	4 469	3 646	823
Gas	359	228	131
Petroleum	324	204	120
Coal	72 244	69 078	3 166

Table 53. Households by Type of Cooking Fuel Used by Province and by Urban-Rural

Province and Type of Cooking Fuel	Total	Urban	Rural
Wood	249 678	137 605	112 073
Others	338	261	77
<b>North Phyongan</b>			
<b>Total</b>	<b>688 583</b>	<b>364 868</b>	<b>323 715</b>
Electricity	2 256	1 664	592
Gas	891	265	626
Petroleum	16	3	13
Coal	340 837	269 172	71 665
Wood	334 992	92 581	242 411
Others	9 591	1 183	8 408
<b>South Phyongan</b>			
<b>Total</b>	<b>1 027 727</b>	<b>669 890</b>	<b>357 837</b>
Electricity	3 763	2 277	1 486
Gas	2 223	1 679	544
Petroleum	1 242	862	380
Coal	799 772	608 405	191 367
Wood	216 139	56 436	159 703
Others	4 588	231	4 357
<b>North Hwanghae</b>			
<b>Total</b>	<b>535 511</b>	<b>247 715</b>	<b>287 796</b>
Electricity	1 264	799	465
Gas	660	518	142
Petroleum	606	309	297
Coal	207 143	173 450	33 693
Wood	315 206	70 650	244 556
Others	10 632	1 989	8 643
<b>South Hwanghae</b>			
<b>Total</b>	<b>578 280</b>	<b>206 995</b>	<b>371 285</b>
Electricity	891	215	676
Gas	619	84	535
Petroleum	568	101	467
Coal	165 321	135 713	29 608
Wood	399 296	68 814	330 482
Others	11 585	2 068	9 517
<b>Pyongyang</b>			
<b>Total</b>	<b>813 769</b>	<b>703 910</b>	<b>109 859</b>
Electricity	52 470	46 592	5 878
Gas	160 873	153 605	7 268
Petroleum	99 646	88 832	10 814
Coal	458 212	397 766	60 446
Wood	38 312	16 936	21 376
Others	4 256	179	4 077

Note: Includes only private households.

## **ANNEXES**









## Sheets

CPF-2  
Date of issue:  
1 May 2008  
CBS No: 252

## Democratic People's Republic of Korea

## 2008 Population Census

## Questionnaire

## Persons to be enumerated

All Korean citizens in census area who are alive as of 00:01 AM, 1<sup>st</sup> of October, 2008 will be enumerated.

## Confidentiality

All information recorded in this form will be held in strict confidence and will be used only for statistical purposes.

## GEOGRAPHIC IDENTIFICATION

Province _____	<input type="text"/>	Enumeration Area No _____	<input type="text"/>
City(District) / County _____	<input type="text"/>	Dwelling Unit Serial No. _____	<input type="text"/>
Ri (Up /Gu /Dong) _____	<input type="text"/>	Household Serial No. _____	<input type="text"/>
Name of Household Head(Institutional Unit) _____ People's Cluster No.____ Floor____ No.			

## MODULE 1 HOUSEHOLD AND DWELLING UNIT INFORMATION

H1 How many are the members of this household? (Total ____ ) Male <input type="text"/> Female <input type="text"/>	H6 Does this household have the first right to occupancy of this dwelling unit? 1 Yes <input type="checkbox"/> 2 No <input type="checkbox"/>	H11 What kind of toilet facility does your household have access to? 1 Flush toilet, private <input type="checkbox"/> 2 Flush toilet, shared <input type="checkbox"/> 3 Pit latrine, private <input type="checkbox"/> 4 Pit latrine, shared <input type="checkbox"/> 5 No facility <input type="checkbox"/>
	H7 What is the total floor area of this dwelling unit? _____ m <sup>2</sup> <input type="text"/>	
H2 Type of Household 1 Household <input type="checkbox"/> 2 Institutional Living Quarter (Go to Module 2) <input type="checkbox"/>	H8 How many rooms are there in this dwelling unit? (Exclude sitting room, Kitchen ) 1 One room <input type="checkbox"/> 2 Two rooms <input type="checkbox"/> 3 Three rooms <input type="checkbox"/> 4 Four or more rooms <input type="checkbox"/>	H13 What heating system is used by your household? 1 Central or local heating system <input type="checkbox"/> 2 Electric heating system <input type="checkbox"/> 3 Electric heating system with others <input type="checkbox"/> 4 Coal boiler or Briquette hole in this dwelling unit <input type="checkbox"/> 5 Wood hole in this dwelling unit <input type="checkbox"/> 6 Others <input type="checkbox"/>
H3 What is the class of labor of head of this household? 1 Worker } Go to H5 <input type="checkbox"/> 2 Officer } 3 Farmer } 4 Unable to work due to sickness/retired 5 Household keeper 6 Student	H9 Is there a water tap in this dwelling unit? 1 Yes <input type="checkbox"/> 2 No <input type="checkbox"/>	
H4 What is the previous class of labor of head of this household? 1 Worker <input type="checkbox"/> 2 Officer <input type="checkbox"/> 3 Farmer <input type="checkbox"/> 5 Cooperative farmer 6 Cooperative worker	H10 What is the source of water supply for your household? 1 Piped water into dwelling unit <input type="checkbox"/> 2 Public tap <input type="checkbox"/> 3 Tube well/borehole with pump <input type="checkbox"/> 4 Protected waterhole <input type="checkbox"/> 5 Protected spring <input type="checkbox"/> 6 Lake, river <input type="checkbox"/> 7 Others <input type="checkbox"/>	
H5 What type of dwelling does this household occupy? 1 Single detached house <input type="checkbox"/> 2 Row house <input type="checkbox"/> 3 Apartment building <input type="checkbox"/> 4 Others <input type="checkbox"/>		

Enumerator's Name: \_\_\_\_\_  
 Signature: \_\_\_\_\_  
 Date: \_\_\_\_\_

Supervisor's Name: \_\_\_\_\_  
 Signature: \_\_\_\_\_  
 Date: \_\_\_\_\_

## MODULE 2 PERSON INFORMATION

MODULE 2 PERSON INFORMATION				
<b>FOR ALL PERSONS</b>	P1 Who are usual members of this household? <i>(Start with the head of household)</i>	Serial No. <input style="width: 30px; height: 20px;" type="text"/>	Serial No. <input style="width: 30px; height: 20px;" type="text"/>	Serial No. <input style="width: 30px; height: 20px;" type="text"/>
	P2 Is ____ currently Registered with this household?	1 Yes → P4 2 No <input style="width: 20px; height: 20px;" type="checkbox"/>	1 Yes → P4 2 No <input style="width: 20px; height: 20px;" type="checkbox"/>	1 Yes → P4 2 No <input style="width: 20px; height: 20px;" type="checkbox"/>
	P3 If NO, where is ____ currently registered? <i>(Write correctly the name of Ri/Up/Gu/Dong)</i>	____Province <input style="width: 30px; height: 20px;" type="text"/> ____County <input style="width: 30px; height: 20px;" type="text"/> ____Ri <input style="width: 30px; height: 20px;" type="text"/>	____Province <input style="width: 30px; height: 20px;" type="text"/> ____County <input style="width: 30px; height: 20px;" type="text"/> ____Ri <input style="width: 30px; height: 20px;" type="text"/>	____Province <input style="width: 30px; height: 20px;" type="text"/> ____County <input style="width: 30px; height: 20px;" type="text"/> ____Ri <input style="width: 30px; height: 20px;" type="text"/>
	P4 What is ____'s relationship to head of the household?	1 Head 2 Spouse 3 Children 4 Grandchildren 5 Son-in-law/Daughter-in-law 6 Parent <input style="width: 20px; height: 20px;" type="checkbox"/> 7 Relative 8 Others	2 Spouse 3 Children 4 Grandchildren 5 Son-in-law/Daughter-in-law 6 Parent <input style="width: 20px; height: 20px;" type="checkbox"/> 7 Relative 8 Others	2 Spouse 3 Children 4 Grandchildren 5 Son-in-law/Daughter-in-law 6 Parent <input style="width: 20px; height: 20px;" type="checkbox"/> 7 Relative 8 Others
	P5 Is ____ male or female?	1 Male <input style="width: 20px; height: 20px;" type="checkbox"/> 2 Female <input style="width: 20px; height: 20px;" type="checkbox"/>	1 Male <input style="width: 20px; height: 20px;" type="checkbox"/> 2 Female <input style="width: 20px; height: 20px;" type="checkbox"/>	1 Male <input style="width: 20px; height: 20px;" type="checkbox"/> 2 Female <input style="width: 20px; height: 20px;" type="checkbox"/>
	P6 When was ____ born? How old was he/she at his last birthday? <i>(Enter age in completed years)</i>	Year <input style="width: 30px; height: 20px;" type="text"/> Month <input style="width: 30px; height: 20px;" type="text"/> Age <input style="width: 30px; height: 20px;" type="text"/>	Year <input style="width: 30px; height: 20px;" type="text"/> Month <input style="width: 30px; height: 20px;" type="text"/> Age <input style="width: 30px; height: 20px;" type="text"/>	Year <input style="width: 30px; height: 20px;" type="text"/> Month <input style="width: 30px; height: 20px;" type="text"/> Age <input style="width: 30px; height: 20px;" type="text"/>
	P7 What is ____'s nationality?	1 Korean <input style="width: 20px; height: 20px;" type="checkbox"/> 2 Others <input style="width: 20px; height: 20px;" type="checkbox"/>	1 Korean <input style="width: 20px; height: 20px;" type="checkbox"/> 2 Others <input style="width: 20px; height: 20px;" type="checkbox"/>	1 Korean <input style="width: 20px; height: 20px;" type="checkbox"/> 2 Others <input style="width: 20px; height: 20px;" type="checkbox"/>
<b>FOR PERSONS 5 YEARS OLD AND OVER</b>	P8 Does ____ have difficulty seeing even if wearing glasses?	1 No difficulty 2 Yes- some difficulty 3 Yes- a lot of difficulty 4 Cannot do at all <input style="width: 20px; height: 20px;" type="checkbox"/>	1 No difficulty 2 Yes- some difficulty 3 Yes- a lot of difficulty 4 Cannot do at all <input style="width: 20px; height: 20px;" type="checkbox"/>	1 No difficulty 2 Yes- some difficulty 3 Yes- a lot of difficulty 4 Cannot do at all <input style="width: 20px; height: 20px;" type="checkbox"/>
	P9 Does ____ have difficulty hearing?	1 No difficulty 2 Yes- some difficulty 3 Yes- a lot of difficulty 4 Cannot do at all <input style="width: 20px; height: 20px;" type="checkbox"/>	1 No difficulty 2 Yes- some difficulty 3 Yes- a lot of difficulty 4 Cannot do at all <input style="width: 20px; height: 20px;" type="checkbox"/>	1 No difficulty 2 Yes- some difficulty 3 Yes- a lot of difficulty 4 Cannot do at all <input style="width: 20px; height: 20px;" type="checkbox"/>
	P10 Does ____ have difficulty walking or climbing stairs?	1 No difficulty 2 Yes- some difficulty 3 Yes- a lot of difficulty 4 Cannot do at all <input style="width: 20px; height: 20px;" type="checkbox"/>	1 No difficulty 2 Yes- some difficulty 3 Yes- a lot of difficulty 4 Cannot do at all <input style="width: 20px; height: 20px;" type="checkbox"/>	1 No difficulty 2 Yes- some difficulty 3 Yes- a lot of difficulty 4 Cannot do at all <input style="width: 20px; height: 20px;" type="checkbox"/>
	P11 Does ____ have difficulty remembering or concentrating?	1 No difficulty 2 Yes- some difficulty 3 Yes- a lot of difficulty 4 Cannot do at all <input style="width: 20px; height: 20px;" type="checkbox"/>	1 No difficulty 2 Yes- some difficulty 3 Yes- a lot of difficulty 4 Cannot do at all <input style="width: 20px; height: 20px;" type="checkbox"/>	1 No difficulty 2 Yes- some difficulty 3 Yes- a lot of difficulty 4 Cannot do at all <input style="width: 20px; height: 20px;" type="checkbox"/>
	P12 In which province did ____ reside 5 years ago <i>(30 September 2003)?</i> <i>(If different from current residence, enter name of province, county and whether it was up/gu/dong or a ri)</i>	1 Same place → P13 <input style="width: 20px; height: 20px;" type="checkbox"/> 2 Other place ____Province <input style="width: 30px; height: 20px;" type="text"/> ____County <input style="width: 30px; height: 20px;" type="text"/> 1 Up/Gu/Dong <input style="width: 20px; height: 20px;" type="checkbox"/> 2 Ri <input style="width: 20px; height: 20px;" type="checkbox"/>	1 Same place → P13 <input style="width: 20px; height: 20px;" type="checkbox"/> 2 Other place ____Province <input style="width: 30px; height: 20px;" type="text"/> ____County <input style="width: 30px; height: 20px;" type="text"/> 1 Up/Gu/Dong <input style="width: 20px; height: 20px;" type="checkbox"/> 2 Ri <input style="width: 20px; height: 20px;" type="checkbox"/>	1 Same place → P13 <input style="width: 20px; height: 20px;" type="checkbox"/> 2 Other place ____Province <input style="width: 30px; height: 20px;" type="text"/> ____County <input style="width: 30px; height: 20px;" type="text"/> 1 Up/Gu/Dong <input style="width: 20px; height: 20px;" type="checkbox"/> 2 Ri <input style="width: 20px; height: 20px;" type="checkbox"/>
	P13 Can ____ read and write a simple message with understanding?	1 Yes <input style="width: 20px; height: 20px;" type="checkbox"/> 2 No <input style="width: 20px; height: 20px;" type="checkbox"/>	1 Yes <input style="width: 20px; height: 20px;" type="checkbox"/> 2 No <input style="width: 20px; height: 20px;" type="checkbox"/>	1 Yes <input style="width: 20px; height: 20px;" type="checkbox"/> 2 No <input style="width: 20px; height: 20px;" type="checkbox"/>
	P14 Is ____ attending pre-school or school?	1 Yes <input style="width: 20px; height: 20px;" type="checkbox"/> 2 No → P17 <input style="width: 20px; height: 20px;" type="checkbox"/>	1 Yes <input style="width: 20px; height: 20px;" type="checkbox"/> 2 No → P17 <input style="width: 20px; height: 20px;" type="checkbox"/>	1 Yes <input style="width: 20px; height: 20px;" type="checkbox"/> 2 No → P17 <input style="width: 20px; height: 20px;" type="checkbox"/>
	P15 What level of schooling is ____ presently attending?	1 Pre-School 2 Primary 3 Secondary 4 Post Secondary(<3yrs) 5 Post Secondary(3yrs) <input style="width: 20px; height: 20px;" type="checkbox"/> 6 Tertiary 7 Advanced Tertiary	1 Pre-School 2 Primary 3 Secondary 4 Post Secondary(<3yrs) 5 Post Secondary(3yrs) <input style="width: 20px; height: 20px;" type="checkbox"/> 6 Tertiary 7 Advanced Tertiary	1 Pre-School 2 Primary 3 Secondary 4 Post Secondary(<3yrs) 5 Post Secondary(3yrs) <input style="width: 20px; height: 20px;" type="checkbox"/> 6 Tertiary 7 Advanced Tertiary
	P16 Is ____ attending a regular academic curriculum?	1 Yes <input style="width: 20px; height: 20px;" type="checkbox"/> 2 No <input style="width: 20px; height: 20px;" type="checkbox"/>	1 Yes <input style="width: 20px; height: 20px;" type="checkbox"/> 2 No <input style="width: 20px; height: 20px;" type="checkbox"/>	1 Yes <input style="width: 20px; height: 20px;" type="checkbox"/> 2 No <input style="width: 20px; height: 20px;" type="checkbox"/>
P17 What is ____'s highest level of education?	0 None 1 Pre-School 2 Primary 3 Secondary 4 Post Secondary(<3yrs) 5 Post Secondary(3yrs) <input style="width: 20px; height: 20px;" type="checkbox"/> 6 Tertiary 7 Advanced Tertiary	0 None 1 Pre-School 2 Primary 3 Secondary 4 Post Secondary(<3yrs) 5 Post Secondary(3yrs) <input style="width: 20px; height: 20px;" type="checkbox"/> 6 Tertiary 7 Advanced Tertiary	0 None 1 Pre-School 2 Primary 3 Secondary 4 Post Secondary(<3yrs) 5 Post Secondary(3yrs) <input style="width: 20px; height: 20px;" type="checkbox"/> 6 Tertiary 7 Advanced Tertiary	

**MODULE 2 PERSON INFORMATION**

	P1 (Insert name and serial number)	Serial No. □ □	Serial No. □ □	Serial No. □ □
<b>FOR PERSONS 16 YEARS OLD AND OVER</b>	P18 What kind of educational certificate did _____ receive?	1 Engineer 2 Asst. Engineer 3 Specialist 4 Jr. Specialist	1 Engineer 2 Asst. Engineer 3 Specialist 4 Jr. Specialist	1 Engineer 2 Asst. Engineer 3 Specialist 4 Jr. Specialist
	P19 From which school or university did _____ graduate?  What was _____'s field of study?	_____ school/university _____ field of study □ □ □ □	_____ school/university _____ field of study □ □ □ □	_____ school/university _____ field of study □ □ □ □
	P20 Did _____ attain the qualification through full time study?	1 Yes 2 No	1 Yes 2 No	1 Yes 2 No
	P21 What has been _____'s usual activity during the last 6 months?	1 Working 2 Studying 3 Incapacitated 4 Retired 5 Doing Housework 6 Doing nothing	1 Working 2 Studying 3 Incapacitated 4 Retired 5 Doing Housework 6 Doing nothing	1 Working 2 Studying 3 Incapacitated 4 Retired 5 Doing Housework 6 Doing nothing
	P22 Does _____ usually do any of the following mainly for own consumption during the last 6 months? a. fruit/vegetable gardening b. fishing/ raising livestock /poultry c. gathering firewood d. fetching water e. making handicraft f. Others	a. 1 Yes 2 No b. 1 Yes 2 No c. 1 Yes 2 No d. 1 Yes 2 No e. 1 Yes 2 No f. 1 Yes 2 No	a. 1 Yes 2 No b. 1 Yes 2 No c. 1 Yes 2 No d. 1 Yes 2 No e. 1 Yes 2 No f. 1 Yes 2 No	a. 1 Yes 2 No b. 1 Yes 2 No c. 1 Yes 2 No d. 1 Yes 2 No e. 1 Yes 2 No f. 1 Yes 2 No
	P23 On average, how many hours a day did _____ spend doing these activities during the last week?  <i>If P21 is not 1, go to P27</i>	1 None 2 < 1 hour 3 1 – 3 4 4 – 6 5 7 – 8 6 9 and more	1 None 2 < 1 hour 3 1 – 3 4 4 – 6 5 7 – 8 6 9 and more	1 None 2 < 1 hour 3 1 – 3 4 4 – 6 5 7 – 8 6 9 and more
	<i>If 'Working' in P21:</i> P24 a) What is the name of establishment / enterprise where _____ works? b) What kind of industry is that establishment / enterprise ? <i>(Describe the main products or activities of that establishment)</i>	_____ (establishment/enterprise) _____ (Industry)	_____ (establishment/enterprise) _____ (Industry)	_____ (establishment/enterprise) _____ (Industry)
	P25 What is _____'s occupation? <i>(Describe the position or type of work this person does)</i>	_____ □ □ □ □	_____ □ □ □ □	_____ □ □ □ □
	P26 What is _____'s class of labor?	1 Worker 2 Officer 3 Farmer	1 Worker 2 Officer 3 Farmer	1 Worker 2 Officer 3 Farmer
	P27 What is _____'s marital status?	1 Single 2 Married 3 Divorced 4 Widowed	1 Single 2 Married 3 Divorced 4 Widowed	1 Single 2 Married 3 Divorced 4 Widowed
P28 What was _____'s age when he/she married for the first time?	□ □	□ □	□ □	
<b>FOR FEMALE 15-49 YEARS</b>	P29 Did _____ have a live birth during the past year, that is, from 1 Oct 2007 to 30 Sept 2008?  If "Yes", how many male/female children did _____ give birth during that period?	1 YES 2 NO → Next Person  Male (Total____)  Female	1 YES 2 NO → Next Person  Male (Total____)  Female	1 YES 2 NO → Next Person  Male (Total____)  Female

MODULE 3 MORTALITY				
Did any member of this household die during the period 1 Oct. 2007 to 30 Sept. 2008? <input type="checkbox"/> 1 YES 2 NO → (Thank the respondent and end the interview for this household)				
M1 What was/were the name(s) of the household member(s) who died?	Serial No <input type="text"/>	Serial No <input type="text"/>	Serial No <input type="text"/>	Serial No <input type="text"/>
M2 Sex	1 Male 2 Female <input type="checkbox"/>	1 Male 2 Female <input type="checkbox"/>	1 Male 2 Female <input type="checkbox"/>	1 Male 2 Female <input type="checkbox"/>
M3 When was _____ born?	Year <input type="text"/> Month <input type="text"/> Day <input type="text"/>	Year <input type="text"/> Month <input type="text"/> Day <input type="text"/>	Year <input type="text"/> Month <input type="text"/> Day <input type="text"/>	Year <input type="text"/> Month <input type="text"/> Day <input type="text"/>
M4 When did _____ die?	Year <input type="text"/> Month <input type="text"/> Day <input type="text"/>	Year <input type="text"/> Month <input type="text"/> Day <input type="text"/>	Year <input type="text"/> Month <input type="text"/> Day <input type="text"/>	Year <input type="text"/> Month <input type="text"/> Day <input type="text"/>
M5 How old was _____ when he/she died? <i>Enter '00' if less than 1 year, '98' if over than 98 years, '99' if age is not known</i>	Completed age <input type="text"/>	Completed age <input type="text"/>	Completed age <input type="text"/>	Completed age <input type="text"/>
For female members who died between ages 15 and 49: ( Born during the period 1 Oct. 1958 to 30 Sept. 1993)				
M6 Was _____ pregnant at the time of her death?	1 YES → M9 2 NO <input type="checkbox"/> 3 NOT SURE	1 YES → M9 2 NO <input type="checkbox"/> 3 NOT SURE	1 YES → M9 2 NO <input type="checkbox"/> 3 NOT SURE	1 YES → M9 2 NO <input type="checkbox"/> 3 NOT SURE
M7 Did _____ die while having abortion or miscarriage or within 42 days of having abortion/miscarriage?	1 YES → M9 2 NO <input type="checkbox"/>	1 YES → M9 2 NO <input type="checkbox"/>	1 YES → M9 2 NO <input type="checkbox"/>	1 YES → M9 2 NO <input type="checkbox"/>
M8 Did _____ die while giving birth or within 42 days of giving birth?	1 YES 2 NO → M10 <input type="checkbox"/>	1 YES 2 NO → M10	1 YES 2 NO → M10	1 YES 2 NO → M10
M9 Where did _____ die?	1 Home 2 Hospital <input type="checkbox"/> 3 Others	1 Home 2 Hospital <input type="checkbox"/> 3 Others	1 Home 2 Hospital <input type="checkbox"/> 3 Others	1 Home 2 Hospital <input type="checkbox"/> 3 Others
M10 Did she have a live birth anytime between 1 Oct. 2007 and the time of death?  If "Yes", How many male and female children did she give birth at that time?	1 YES <input type="checkbox"/> 2 NO → Next Person  Male <input type="text"/> (Total____) Female <input type="text"/>	1 YES <input type="checkbox"/> 2 NO → Next Person  Male <input type="text"/> (Total____) Female <input type="text"/>	1 YES <input type="checkbox"/> 2 NO → Next Person  Male <input type="text"/> (Total____) Female <input type="text"/>	1 YES <input type="checkbox"/> 2 NO → Next Person  Male <input type="text"/> (Total____) Female <input type="text"/>

Sheets

CPF 2 - B Date of issue: 1 May 2008 CBS Design No: 253	<h2 style="margin: 0;">Democratic People's Republic of Korea</h2> <h3 style="margin: 0;">2008 Population Census</h3> <h3 style="margin: 0;">Institutional Living Quarters Questionnaire</h3> <p style="margin: 0;">(1 October 2008—15 October 2008)</p>
--	---

GEOGRAPHIC ID:	Area No. <input style="width: 20px;" type="text"/> <input style="width: 20px;" type="text"/>	EA No. <input style="width: 20px;" type="text"/> <input style="width: 20px;" type="text"/>
----------------	--	--

No.	Name	Sex 1 Male 2 Female	Birthday  (Enter age in completed years; Estimate age if birthday is not known)			Ability to read and write a simple message with understanding.  1 Yes 2 No	Highest Level of Education Attained  0 None 1 Pre-School 2 Primary 3 Secondary 4 Post Secondary (<3 yrs) 5 Post Secondary (3 yrs) 6 Tertiary 7 Advanced Tertiary	Marital Status  1 Single 2 Married 3 Divorced 4 Widowed	For Women 15-49 years old who had a live birth during the past year  How many male and female children were born during the period 1 October 2007 to 30 September 2008?	
			Year	Month	Age				Male	Female
1	2	3	4	5	6	7	8	9		
<input type="checkbox"/>		<input type="checkbox"/>	<input type="text"/>	<input type="text"/>	<input type="text"/>	<input type="checkbox"/>	<input type="checkbox"/>	<input type="checkbox"/>	<input type="checkbox"/>	<input type="checkbox"/>
<input type="checkbox"/>		<input type="checkbox"/>	<input type="text"/>	<input type="text"/>	<input type="text"/>	<input type="checkbox"/>	<input type="checkbox"/>	<input type="checkbox"/>	<input type="checkbox"/>	<input type="checkbox"/>
<input type="checkbox"/>		<input type="checkbox"/>	<input type="text"/>	<input type="text"/>	<input type="text"/>	<input type="checkbox"/>	<input type="checkbox"/>	<input type="checkbox"/>	<input type="checkbox"/>	<input type="checkbox"/>
<input type="checkbox"/>		<input type="checkbox"/>	<input type="text"/>	<input type="text"/>	<input type="text"/>	<input type="checkbox"/>	<input type="checkbox"/>	<input type="checkbox"/>	<input type="checkbox"/>	<input type="checkbox"/>
<input type="checkbox"/>		<input type="checkbox"/>	<input type="text"/>	<input type="text"/>	<input type="text"/>	<input type="checkbox"/>	<input type="checkbox"/>	<input type="checkbox"/>	<input type="checkbox"/>	<input type="checkbox"/>
<input type="checkbox"/>		<input type="checkbox"/>	<input type="text"/>	<input type="text"/>	<input type="text"/>	<input type="checkbox"/>	<input type="checkbox"/>	<input type="checkbox"/>	<input type="checkbox"/>	<input type="checkbox"/>
<input type="checkbox"/>		<input type="checkbox"/>	<input type="text"/>	<input type="text"/>	<input type="text"/>	<input type="checkbox"/>	<input type="checkbox"/>	<input type="checkbox"/>	<input type="checkbox"/>	<input type="checkbox"/>
<input type="checkbox"/>		<input type="checkbox"/>	<input type="text"/>	<input type="text"/>	<input type="text"/>	<input type="checkbox"/>	<input type="checkbox"/>	<input type="checkbox"/>	<input type="checkbox"/>	<input type="checkbox"/>
<input type="checkbox"/>		<input type="checkbox"/>	<input type="text"/>	<input type="text"/>	<input type="text"/>	<input type="checkbox"/>	<input type="checkbox"/>	<input type="checkbox"/>	<input type="checkbox"/>	<input type="checkbox"/>
<input type="checkbox"/>		<input type="checkbox"/>	<input type="text"/>	<input type="text"/>	<input type="text"/>	<input type="checkbox"/>	<input type="checkbox"/>	<input type="checkbox"/>	<input type="checkbox"/>	<input type="checkbox"/>
<input type="checkbox"/>		<input type="checkbox"/>	<input type="text"/>	<input type="text"/>	<input type="text"/>	<input type="checkbox"/>	<input type="checkbox"/>	<input type="checkbox"/>	<input type="checkbox"/>	<input type="checkbox"/>
<input type="checkbox"/>		<input type="checkbox"/>	<input type="text"/>	<input type="text"/>	<input type="text"/>	<input type="checkbox"/>	<input type="checkbox"/>	<input type="checkbox"/>	<input type="checkbox"/>	<input type="checkbox"/>
<input type="checkbox"/>		<input type="checkbox"/>	<input type="text"/>	<input type="text"/>	<input type="text"/>	<input type="checkbox"/>	<input type="checkbox"/>	<input type="checkbox"/>	<input type="checkbox"/>	<input type="checkbox"/>
<input type="checkbox"/>		<input type="checkbox"/>	<input type="text"/>	<input type="text"/>	<input type="text"/>	<input type="checkbox"/>	<input type="checkbox"/>	<input type="checkbox"/>	<input type="checkbox"/>	<input type="checkbox"/>
<input type="checkbox"/>		<input type="checkbox"/>	<input type="text"/>	<input type="text"/>	<input type="text"/>	<input type="checkbox"/>	<input type="checkbox"/>	<input type="checkbox"/>	<input type="checkbox"/>	<input type="checkbox"/>
<input type="checkbox"/>		<input type="checkbox"/>	<input type="text"/>	<input type="text"/>	<input type="text"/>	<input type="checkbox"/>	<input type="checkbox"/>	<input type="checkbox"/>	<input type="checkbox"/>	<input type="checkbox"/>

Population Count	Total <input style="width: 20px;" type="text"/>	Male <input style="width: 20px;" type="text"/>	Female <input style="width: 20px;" type="text"/>
------------------	---	--	--

Name of Enumerator \_\_\_\_\_

Name of Supervisor \_\_\_\_\_

Signature \_\_\_\_\_

Signature \_\_\_\_\_

Date of Accomplishment \_\_\_\_\_

Date of Accomplishment \_\_\_\_\_