

SECURITIES AND EXCHANGE COMMISSION

FORM 10-K

Annual report pursuant to section 13 and 15(d)

Filing Date: **2013-02-21** | Period of Report: **2012-12-31**  
SEC Accession No. [0001445305-13-000275](#)

([HTML Version](#) on [secdatabase.com](#))

FILER

**COLGATE PALMOLIVE CO**

CIK:[21665](#) | IRS No.: [131815595](#) | State of Incorp.:**DE** | Fiscal Year End: **1231**  
Type: **10-K** | Act: **34** | File No.: [001-00644](#) | Film No.: **13630306**  
SIC: **2844** Perfumes, cosmetics & other toilet preparations

Mailing Address

300 PARK AVE  
14TH FLOOR  
NEW YORK NY 10022

Business Address

300 PARK AVE  
NEW YORK NY 10022  
2123102000

UNITED STATES SECURITIES AND EXCHANGE COMMISSION  
WASHINGTON, D.C. 20549

FORM 10-K

(Mark One)

ANNUAL REPORT PURSUANT TO SECTION 13 OR 15(d) OF THE SECURITIES EXCHANGE ACT OF 1934  
For the fiscal year ended December 31, 2012

or

TRANSITION REPORT PURSUANT TO SECTION 13 OR 15(d) OF THE SECURITIES EXCHANGE ACT OF 1934

For the transition period from \_\_\_\_\_ to \_\_\_\_\_ .  
Commission File Number 1-644



(Exact name of registrant as specified in its charter)

DELAWARE

(State or other jurisdiction of incorporation or organization)

300 Park Avenue, New York, New York

(Address of principal executive offices)

13-1815595

(I.R.S. Employer Identification No.)

10022

(Zip Code)

Registrant's telephone number, including area code 212-310-2000

Securities registered pursuant to Section 12(b) of the Act:

<u>Title of each class</u>	<u>Name of each exchange on which registered</u>
Common Stock, \$1.00 par value	New York Stock Exchange
4.75% Notes due 2014	New York Stock Exchange

Indicate by check mark if the registrant is a well-known seasoned issuer, as defined in Rule 405 of the Securities Act. Yes   
No

Indicate by check mark if the registrant is not required to file reports pursuant to Section 13 or Section 15(d) of the Act. Yes   
No

Indicate by check mark whether the registrant: (1) has filed all reports required to be filed by Section 13 or 15(d) of the Securities Exchange Act of 1934 during the preceding 12 months (or for such shorter period that the registrant was required to file such reports), and (2) has been subject to such filing requirements for the past 90 days. Yes T No £

Indicate by check mark whether the registrant has submitted electronically and posted on its corporate Web site, if any, every Interactive Data File required to be submitted and posted pursuant to Rule 405 of Regulation S-T (§232.405) during the preceding 12 months (or for such shorter period that the registrant was required to submit and post such files). Yes T No £

Indicate by check mark if disclosure of delinquent filers pursuant to Item 405 of Regulation S-K (§229.405) is not contained herein, and will not be contained, to the best of registrant's knowledge, in definitive proxy or information statements incorporated by reference in Part III of this Form 10-K or any amendment to this Form 10-K. £

Indicate by check mark whether the registrant is a large accelerated filer, an accelerated filer, a non-accelerated filer, or a smaller reporting company. See the definitions of "large accelerated filer," "accelerated filer" and "smaller reporting company" in Rule 12b-2 of the Exchange Act.

Large accelerated filer T

Accelerated filer £

Non-accelerated filer £ (Do not check if a smaller reporting company)

Smaller reporting company £

Indicate by check mark whether the registrant is a shell company (as defined in Rule 12b-2 of the Exchange Act). Yes  No

The aggregate market value of Colgate-Palmolive Company Common Stock held by non-affiliates as of June 30, 2012 (the last business day of its most recently completed second quarter) was approximately \$49.2 billion.

There were 467,696,711 shares of Colgate-Palmolive Company Common Stock outstanding as of January 31, 2013.

**DOCUMENTS INCORPORATED BY REFERENCE:**

**Documents**

Portions of Proxy Statement for the 2013 Annual Meeting of Stockholders

**Form 10-K Reference**

Part III, Items 10 through 14

---

**Colgate-Palmolive Company**  
**Table of Contents**

<b>Part I</b>	<u>Page</u>
Item 1. Business	1
Item 1A. Risk Factors	4
Item 1B. Unresolved Staff Comments	9
Item 2. Properties	9
Item 3. Legal Proceedings	10
Item 4. Mine Safety Disclosures	13
<b>Part II</b>	
Item 5. Market for Registrant’s Common Equity, Related Stockholder Matters and Issuer Purchases of Equity Securities	14
Item 6. Selected Financial Data	14
Item 7. Management’s Discussion and Analysis of Financial Condition and Results of Operations	15
Item 7A. Quantitative and Qualitative Disclosures About Market Risk	36
Item 8. Financial Statements and Supplementary Data	36
Item 9. Changes in and Disagreements with Accountants on Accounting and Financial Disclosure	36
Item 9A. Controls and Procedures	36
Item 9B. Other Information	37
<b>Part III</b>	
Item 10. Directors, Executive Officers and Corporate Governance	38
Item 11. Executive Compensation	38
Item 12. Security Ownership of Certain Beneficial Owners and Management and Related Stockholder Matters	38
Item 13. Certain Relationships and Related Transactions and Director Independence	39
Item 14. Principal Accountant Fees and Services	39
<b>Part IV</b>	
Item 15. Exhibits and Financial Statement Schedules	40
<b>Signatures</b>	41

---

## PART I

### ITEM 1. BUSINESS

#### (a) General Development of the Business

Colgate-Palmolive Company (together with its subsidiaries, the “Company” or “Colgate”) is a leading consumer products company whose products are marketed in over 200 countries and territories throughout the world. Colgate was founded in 1806 and incorporated under the laws of the State of Delaware in 1923.

For recent business developments and other information, refer to the information set forth under the captions “Executive Overview and Outlook,” “Results of Operations,” “Restructuring and Related Implementation Charges” and “Liquidity and Capital Resources” in Part II, Item 7 of this report.

#### (b) Financial Information about Segments

Worldwide Net sales and Operating profit by business segment and geographic region during the last three years appear under the caption “Results of Operations” in Part II, Item 7 of this report and in Note 15 to the Consolidated Financial Statements.

#### (c) Narrative Description of the Business

The Company manages its business in two product segments: Oral, Personal and Home Care; and Pet Nutrition. Colgate is a global leader in Oral Care with the leading toothpaste and manual toothbrush brands throughout many parts of the world according to value share data provided by ACNielsen. Colgate’s Oral Care products include Colgate Total, Colgate Sensitive Pro-Relief, Colgate Max Fresh, Colgate Optic White and Colgate Luminous White toothpastes, Colgate 360° manual toothbrushes and Colgate and Colgate Plax mouth rinses. Colgate’s Oral Care business also includes dental floss and pharmaceutical products for dentists and other oral health professionals.

Colgate is a leader in many product categories of the Personal Care market with global leadership in liquid hand soap, which it sells under the Palmolive, Protex and Softsoap brands. Colgate’s Personal Care products also include Palmolive, Softsoap and Sanex brand shower gels, Palmolive, Irish Spring and Protex bar soaps and Speed Stick, Lady Speed Stick and Sanex deodorants and antiperspirants. Colgate is the market leader in liquid hand soap in the U.S. with its line of Softsoap brand products according to value share data provided by ACNielsen. Colgate’s Personal Care business outside the U.S. also includes Palmolive and Caprice shampoo and conditioners.

Colgate manufactures and markets a wide array of products for Home Care, including Palmolive and Ajax dishwashing liquids, Fabuloso and Ajax household cleaners and Murphy’s Oil Soap. Colgate is a market leader in fabric conditioners with leading brands including Suavitel in Latin America and Soupline in Europe. Colgate is a market leader in laundry detergent in the South Pacific.

Sales of Oral, Personal and Home Care products accounted for 44%, 22% and 21%, respectively, of the Company’s total worldwide Net sales in 2012. Geographically, Oral Care is a significant part of the Company’s business in Greater Asia/Africa, comprising approximately 74% of sales in that region for 2012.

Colgate, through its Hill's Pet Nutrition segment (Hill's), is a world leader in specialty pet nutrition products for dogs and cats with products marketed in over 95 countries worldwide. Hill's markets pet foods primarily under two trademarks: Hill's Science Diet, which is sold by authorized pet supply retailers and veterinarians for everyday nutritional needs; and Hill's Prescription Diet, a range of therapeutic products sold by veterinarians and authorized pet supply retailers to help nutritionally manage disease conditions in dogs and cats. Sales of Pet Nutrition products accounted for 13% of the Company's total worldwide Net sales in 2012.

For more information regarding the Company's worldwide Net sales by product categories, refer to Notes 1 and 15 to the Consolidated Financial Statements.

## **Research and Development**

Strong research and development capabilities and alliances enable Colgate to support its many brands with technologically sophisticated products to meet consumers' oral, personal, home care and pet nutrition needs. The Company's spending related to research and development activities was \$259 million in 2012, \$262 million in 2011 and \$256 million in 2010.

## **Distribution; Raw Materials; Competition; Trademarks and Patents**

The Company's products are marketed by a direct sales force at individual operating subsidiaries or business units and by distributors or brokers. No single customer accounts for 10% or more of the Company's sales.

The majority of raw and packaging materials are purchased from other companies and are available from several sources. No single raw or packaging material represents, and no single supplier provides, a significant portion of the Company's total material requirements. For certain materials, however, new suppliers may have to be qualified under industry, governmental and Colgate standards, which can require additional investment and take some period of time. Raw and packaging material commodities such as resins, tropical oils, essential oils, tallow, poultry, corn and soybeans are subject to market price variations.

The Company's products are sold in a highly competitive global marketplace which has experienced increased trade concentration and the growing presence of large-format retailers and discounters. Products similar to those produced and sold by the Company are available from multinational and local competitors in the U.S. and overseas. Certain of the Company's competitors are larger and have greater resources than the Company. In addition, private label brands sold by retail trade chains are a source of competition for certain of the Company's product lines. Product quality and innovation, brand recognition, marketing capability and acceptance of new products largely determine success in the Company's business segments.

Trademarks are considered to be of material importance to the Company's business. The Company follows a practice of seeking trademark protection in the U.S. and throughout the world where the Company's products are sold. Principal global and regional trademarks include Colgate, Palmolive, Mennen, Speed Stick, Lady Speed Stick, Softsoap, Irish Spring, Protex, Sorriso, Kolynos, elmex, Tom's of Maine, Sanex, Ajax, Axion, Fabuloso, Soupline and Suavitel, as well as Hill's Science Diet and Hill's Prescription Diet. The Company's rights in these trademarks endure for as long as they are used and/or registered. Although the Company actively develops and maintains a portfolio of patents, no single patent is considered significant to the business as a whole.

## **Environmental Matters**

The Company has programs that are designed to ensure that its operations and facilities meet or exceed standards established by applicable environmental rules and regulations. Capital expenditures for environmental control facilities totaled \$18 million for 2012. For future years, expenditures are currently expected to be of a similar magnitude. For additional information regarding environmental matters refer to Note 13 to the Consolidated Financial Statements.

## **Employees**

As of December 31, 2012, the Company employed approximately 37,700 employees.

## Executive Officers of the Registrant

The following is a list of executive officers as of February 21, 2013:

Name	Age	Date First Elected Officer	Present Title
Ian Cook	60	1996	Chairman of the Board President and Chief Executive Officer
Fabian T. Garcia	53	2003	Chief Operating Officer Global Innovation and Growth, Europe and Hill's Pet Nutrition
Franck J. Moison	59	2002	Chief Operating Officer Emerging Markets and South Pacific
Dennis J. Hickey	64	1998	Chief Financial Officer
Andrew D. Hendry	65	1991	Chief Legal Officer and Secretary
Victoria L. Dolan	53	2011	Vice President and Corporate Controller
Elaine C. Paik	48	2010	Vice President and Corporate Treasurer
Ronald T. Martin	64	2001	Vice President Global Sustainability and Social Responsibility
John J. Huston	58	2002	Senior Vice President Office of the Chairman
Delia H. Thompson	63	2002	Senior Vice President Investor Relations
Hector I. Erezuma	68	2005	Vice President Global Business Continuity, Real Estate and Facilities
Daniel B. Marsili	52	2005	Senior Vice President Global Human Resources
Alexandre de Guillenchmidt	67	2008	President Colgate – Europe
Rosemary Nelson	65	2008	Vice President Deputy General Counsel, Operations and South Pacific
P. Justin Skala	53	2008	President Colgate – Latin America
Noel R. Wallace	48	2009	President Colgate – North America and Global Sustainability
Francis M. Williamson	65	2010	Vice President Finance and Strategic Planning Latin America
Thomas W. Greene	46	2011	Vice President Chief Information and Business Services Officer
Patricia Verduin	53	2011	Vice President Chief Technology Officer
Nigel B. Burton	54	2012	Chief Marketing Officer
Michael Corbo	53	2012	Vice President Global Supply Chain
Stephen J. Fogarty	63	2012	Chief Ethics and Compliance Officer





Each of the executive officers listed above has served the registrant or its subsidiaries in various executive capacities for the past five years with the exception of Victoria L. Dolan, who joined the Company in 2008 as Vice President, Finance and Strategic Planning, Colgate Europe. Ms. Dolan joined Colgate from Marriott International, Inc. (Marriott), where she served as Executive Vice President, Finance and Chief Financial Officer of its vacation ownership division. Prior to joining Marriott in 2000, Ms. Dolan spent nine years at The Coca-Cola Company in several leadership positions that included Chief Financial Officer and Executive Vice President for the Japan division.

Under the Company's By-Laws, the officers of the corporation hold office until their respective successors are chosen and qualified or until they have resigned, retired or been removed by the affirmative vote of a majority of the Board of Directors of the Company (the Board). There are no family relationships between any of the executive officers, and there is no arrangement or understanding between any executive officer and any other person pursuant to which the executive officer was elected.

#### (d) Financial Information about Geographic Areas

For financial data by geographic region, refer to the information set forth under the caption "Results of Operations" in Part II, Item 7, of this report and in Note 15 to the Consolidated Financial Statements. For a discussion of risks associated with our international operations, see Item 1A "Risk Factors."

#### (e) Available Information

The Company's web site address is [www.colgatepalmolive.com](http://www.colgatepalmolive.com). The information contained on the Company's web site is not included as a part of, or incorporated by reference into, this Annual Report on Form 10-K. The Company makes available, free of charge, on its web site its annual reports on Form 10-K, its quarterly reports on Form 10-Q, its interactive data files posted pursuant to Rule 405 of Regulation S-T, its current reports on Form 8-K and amendments to such reports filed or furnished pursuant to Section 13(a) or 15(d) of the Securities Exchange Act of 1934 (the Exchange Act) as soon as reasonably practicable after the Company has electronically filed such material with, or furnished it to, the United States Securities and Exchange Commission (the SEC). Also available on the Company's web site are the Company's Code of Conduct and Corporate Governance Guidelines, the charters of the Committees of the Board, reports under Section 16 of the Exchange Act of transactions in Company stock by directors and officers and its proxy statements.

### ITEM 1A. RISK FACTORS

Set forth below is a summary of the material risks to an investment in our securities. These risks are not the only ones we face. Additional risks not presently known to us or that we currently deem immaterial may also have an adverse effect on us. If any of the below risks actually occur, our business, results of operations, cash flows or financial condition could suffer, which might cause the value of our securities to decline.

#### **We face risks associated with significant international operations, including exposure to foreign currency fluctuations.**

We operate on a global basis with approximately 80% of our Net sales originating in markets outside the U.S. While geographic diversity helps to reduce the Company's exposure to risks in any one country or part of the world, it also means that we are subject to the full range of risks associated with significant international operations, including, but not limited to:

- changes in exchange rates for foreign currencies, which may reduce the U.S. dollar value of revenues, profits and cash flows we receive from non-U.S. markets or increase our supply costs, as measured in U.S. dollars, in those markets,
- exchange controls and other limits on our ability to import raw materials or finished product or to repatriate earnings from overseas,
- political or economic instability, social or labor unrest or changing macroeconomic conditions in our markets,
- lack of well-established or reliable legal systems in certain countries where the Company operates,
- foreign ownership restrictions and the potential for nationalization or expropriation of property or other resources, and
- other foreign or domestic legal and regulatory requirements, including those resulting in potentially adverse tax consequences or the imposition of onerous trade restrictions, price controls or other government controls.

These risks could have a significant impact on our ability to sell our products on a competitive basis in international markets and may have a material adverse effect on our results of operations, cash flows and financial condition.

In an effort to minimize the impact on earnings of foreign currency rate movements, the Company engages in a combination of cost-containment measures, selling price increases and selective hedging of foreign currency transactions. However, these measures may not succeed in offsetting any negative impact of foreign currency rate movements on our business and results of operations.

For example, in February 2013, the government of Venezuela devalued its currency, which will adversely affect our business and results of operations for 2013. Likewise, in 2010, our results of operations were adversely impacted by the designation of Venezuela as hyperinflationary and the subsequent currency devaluations in Venezuela in that year. In addition, on April 1, 2012, price controls became effective in Venezuela affecting most products in our Venezuelan subsidiary's (CP Venezuela) portfolio, thereby further restricting the Company's ability to implement price increases, which had been one of the key mechanisms to offset the effects of continuing high inflation. In the fourth quarter of 2012, production at CP Venezuela was negatively impacted by labor issues within the country. Going forward, additional government actions, including in the form of further currency devaluations or continued or worsening import authorization controls, foreign exchange or price controls, or continued or increased labor unrest in Venezuela could have further adverse impacts on our business and results of operations. For additional information regarding these and other risks associated with our operations in Venezuela, refer to Part II, Item 7 "Management's Discussion and Analysis of Financial Condition and Results of Operations - Executive Overview and Outlook" and Note 14 to the Consolidated Financial Statements.

#### **Uncertain global economic conditions and disruptions in the credit markets may adversely affect our business.**

Uncertain global economic conditions could adversely affect our business. Recent global economic trends pose challenges to our business and could result in declining revenues, profitability and cash flows. Although we continue to devote significant resources to support our brands, during periods of economic uncertainty consumers may switch to economy brands, which could reduce sales volumes of our products or result in a shift in our product mix from higher margin to lower margin product offerings. Additionally, retailers may increase pressure on our selling prices or increase promotional activity for lower-priced or value offerings as they seek to maintain sales volumes and margins. For example, continuing economic uncertainty in Europe, and a worsening of the debt crisis there, could negatively affect consumer confidence globally.

While we currently generate significant cash flows from ongoing operations and have access to global credit markets through our various financing activities, any disruption in the credit markets, including in Europe, could limit the availability of credit or the ability or willingness of financial institutions to extend credit, which could adversely affect our liquidity and capital resources or significantly increase our cost of capital. If any financial institutions that are parties to our revolving credit facility supporting our commercial paper program or other financing arrangements, such as interest rate or foreign exchange hedging instruments, were to declare bankruptcy or become insolvent, they may be unable to perform under their agreements with us. This could leave us with reduced borrowing capacity or unhedged against certain interest rate or foreign currency exposures. In addition, tighter credit markets may lead to business disruptions for certain of our suppliers, contract manufacturers or trade customers which could, in turn, adversely impact our business.

#### **Significant competition in our industry could adversely affect our business.**

We face vigorous competition worldwide, including from other large, multinational companies, some of which have greater resources than we do. We face this competition in several aspects of our business, including, but not limited to, the pricing of products, promotional activities and new product introductions. Such competition also extends to administrative and legal challenges of product claims and advertising. Our ability to compete also depends on the strength of our brands and on our ability to defend our patent, trademark and trade dress rights against legal challenges brought by competitors.

We may be unable to anticipate the timing and scale of such initiatives or challenges by competitors or to successfully counteract them, which could harm our business. In addition, the cost of responding to such initiatives and challenges, including management time, out-of-pocket expenses and price reductions, may affect our performance in the relevant period. A failure to compete effectively could adversely affect our growth and profitability.

**Increasing dependence on key retailers in developed markets, changes in the policies of our retail trade customers and the emergence of new sales channels may adversely affect our business.**

Our products are sold in a highly competitive global marketplace which has experienced increased trade concentration and the growing presence of large-format retailers and discounters. With the growing trend toward retail trade consolidation, we are increasingly dependent on key retailers, and some of these retailers, including large-format retailers, may have greater bargaining strength than we do. They may use this leverage to demand higher trade discounts, allowances or slotting fees, which could lead to reduced sales or profitability.

We may also be negatively affected by changes in the policies of our retail trade customers, such as inventory de-stocking, limitations on access to shelf space, delisting of our products, environmental or sustainability initiatives and other conditions. Private label products sold by retail trade chains, which are typically sold at lower prices than branded products, are a source of competition for certain of our product lines, including liquid hand soaps and shower gels. In addition, the emergence of new sales channels, such as sales via e-commerce, may affect consumer preferences and market dynamics and could adversely impact our financial results.

**The growth of our business depends on the successful development and launch of innovative new products.**

Our growth depends on the continued success of existing products as well as the successful development and launch of innovative new products and line extensions. The development and introduction of innovative new products and line extensions involve considerable costs, and any new product or line extension may not generate sufficient customer and consumer interest and sales to become a profitable product or to cover the costs of its development and promotion. Our ability to achieve a successful launch of a new product or line extension could be adversely affected by preemptive actions taken by competitors in response to the launch, such as increased promotional activities and advertising. In addition, our ability to create new products and line extensions and to sustain existing products is affected by whether we can successfully:

- develop and fund technological innovations,
- obtain and maintain necessary patent and trademark protection and avoid infringing intellectual property rights of others,
- obtain approvals and registrations of regulated products, including from the U.S. Food and Drug Administration (FDA) and other regulatory bodies in the U.S. and abroad, and
- anticipate and respond to consumer needs and preferences.

The failure to develop and launch successful new products could hinder the growth of our business and any delay in the development or launch of a new product could result in the Company not being the first to market, which could compromise our competitive position.

**We may not realize the benefits that we expect from our 2012 Restructuring Program.**

In the fourth quarter of 2012, the Company commenced a four-year Global Growth and Efficiency Program (the 2012 Restructuring Program) for sustained growth. The 2012 Restructuring Program's initiatives are expected to help the Company ensure continued and solid worldwide growth in unit volume, organic sales and earnings per share and enhance its global leadership positions in its core businesses.

The successful implementation of the 2012 Restructuring Program presents significant organizational challenges and in many cases will require successful negotiations with third parties, including labor organizations, suppliers and other business partners. As a result, we may not be able to realize, in full or in part, the anticipated benefits from our 2012 Restructuring Program. Events and circumstances, such as financial or strategic difficulties, delays and unexpected costs may occur that could result in our not realizing all or any of the anticipated benefits or our not realizing the anticipated benefits on our expected timetable. If we are unable to realize the anticipated savings of the 2012 Restructuring Program, our ability to fund other initiatives may be adversely affected. Any failure to implement the 2012 Restructuring Program in accordance with our expectations could adversely affect our profitability.

**Volatility in material and other costs and our increasing dependence on key suppliers could adversely impact our profitability.**

Raw and packaging material commodities such as resins, tropical oils, essential oils, tallow, poultry, corn and soybeans are subject to wide price variations. Increases in the costs and availability of these commodities and the costs of energy, transportation and other necessary services may adversely affect our profit margins if we are unable to pass along any higher costs in the form of price increases or otherwise achieve cost efficiencies such as in manufacturing and distribution. In addition, our move to global suppliers for materials and other services in order to achieve cost reductions and simplify our business has resulted in an increasing dependence on key suppliers. For certain materials, new suppliers may have to be qualified under industry, governmental and Colgate standards, which can require additional investment and take some period of time. While we believe that the supplies of raw materials needed to manufacture our products are adequate, global economic conditions, supplier capacity constraints and other factors could affect the availability of, or prices for, those raw materials.

**Damage to our reputation could have an adverse effect on our business.**

Maintaining our strong reputation with consumers and our trade partners globally is critical to selling our branded products. Accordingly, we devote significant time and resources to programs designed to protect and preserve our reputation, such as our Ethics and Compliance, Sustainability, Brand Protection and Product Safety, Regulatory and Quality initiatives.

In addition, third parties sell counterfeit versions of our products, which are inferior or may pose safety risks. As a result, consumers of our brands could confuse our products with these counterfeit products, which could cause them to refrain from purchasing our brands in the future and in turn could impair our brand equity and adversely affect our business.

Similarly, adverse publicity about the Company or our brands regarding health concerns, our environmental impacts, including packaging, energy and water use and waste management, or other sustainability issues, whether or not deserved, could jeopardize our reputation. In addition, negative posts or comments about the Company on any social media web site could harm our reputation. Damage to our reputation or loss of consumer confidence in our products for any of these reasons could have a material adverse effect on our business, as well as require resources to rebuild our reputation.

**Our business is subject to product liability claims.**

From time to time the Company may be subject to product liability claims alleging, among other things, that its products cause damage to property or persons, provide inadequate instructions or warnings regarding their use or contain design or manufacturing defects or contaminants. For example, the Company has been named in product liability actions alleging that certain talc products it sold prior to 1996 were contaminated with asbestos, causing harm to consumers. In addition, if one of the Company's products, or a raw material contained in our products, is perceived or found to be defective or unsafe, we may need to recall some of our products. Whether or not a product liability claim is successful, or a recall is required, such assertions could have an adverse effect on our business and the negative publicity surrounding them could harm our reputation and brand image.

**Our business is subject to legal and regulatory risks in the U.S. and abroad.**

Our business is subject to extensive legal and regulatory requirements in the U.S. and abroad. Such legal and regulatory requirements apply to most aspects of our products, including their development, ingredients, manufacture, packaging, labeling, storage, transportation, distribution, export, import, advertising and sale. Also, our selling practices are regulated by competition law authorities in the U.S. and abroad. U.S. federal authorities, including the FDA, the Federal Trade Commission, the Consumer Product Safety Commission and the Environmental Protection Agency (EPA), regulate different aspects of our business, along with parallel authorities at the state and local level and comparable authorities overseas.

Because of our extensive international operations, we could be adversely affected by violations of the U.S. Foreign Corrupt Practices Act (FCPA) and similar worldwide anti-bribery laws. The FCPA and similar worldwide anti-bribery laws generally prohibit companies and their intermediaries from making improper payments to non-U.S. officials or other third parties for the purpose of obtaining or retaining business. While our policies mandate compliance with these anti-bribery laws, we cannot provide assurance that our internal control policies and procedures will always protect us from reckless or criminal acts committed by our employees, joint-venture partners or agents. Violations of these laws, or allegations of such violations, could disrupt our business and result in a material adverse effect on our results of operations, cash flows and financial condition.

In addition, new or more stringent legal or regulatory requirements, or more restrictive interpretations of existing requirements, could have a material adverse impact on our business. For example, from time to time, various regulatory authorities and consumer groups in Europe, the U.S. and other countries request or conduct reviews of the use of various ingredients in consumer products. Triclosan, an ingredient used primarily in Colgate Total toothpaste as well as certain other oral care products and soaps, is an example of an ingredient that has undergone reviews by various regulatory authorities worldwide. A finding by a regulatory authority that triclosan, or any other of our ingredients, should not be used in certain consumer products or should otherwise be newly regulated, could have a material adverse impact on our business, as could negative reactions by our consumers, trade customers or non-governmental organizations to our use of such ingredients. Additionally, an inability to develop new or reformulated products containing alternative ingredients or to obtain regulatory approval of such products on a timely basis could likewise have a material adverse effect on our business.

While it is our policy and practice to comply with all legal and regulatory requirements applicable to our business, a finding that we are in violation of, or out of compliance with, applicable laws or regulations could subject us to civil remedies, including fines, damages, injunctions or product recalls, or criminal sanctions, any of which could have a material adverse effect on our business. Even if a claim is unsuccessful, is without merit or is not fully pursued, the negative publicity surrounding such assertions regarding our products, processes or business practices could adversely affect our reputation and brand image. For information regarding our legal and regulatory matters, see Item 3 “Legal Proceedings” and Note 13 to the Consolidated Financial Statements.

#### **Our business is subject to the risks inherent in global manufacturing and sourcing activities.**

The Company is engaged in manufacturing and sourcing of products and materials on a global scale. We are subject to the risks inherent in such activities, including, but not limited to:

- industrial accidents or other occupational health and safety issues,
- environmental events,
- strikes and other labor disputes,
- disruptions in logistics,
- loss or impairment of key manufacturing sites,
- raw material and product quality or safety issues,
- the impact on our suppliers of tighter credit or capital markets, and
- natural disasters, acts of war or terrorism and other external factors over which we have no control.

While we have business continuity and contingency plans for key manufacturing sites and the supply of raw materials, significant disruption of manufacturing for any of the above reasons could interrupt product supply and, if not remedied, have an adverse impact on our business.

**A failure of a key information technology system could adversely impact the Company's ability to conduct business.**

The Company relies extensively on information technology systems, including some which rely on third-party service providers, in order to conduct its business. These systems include, but are not limited to:

- communicating within the Company and with other parties,
- ordering and managing materials from suppliers,
- converting materials to finished products,
- receiving and processing orders from and shipping products to our customers,
- marketing products to consumers,
- collecting and storing customer, consumer, employee, investor and other stakeholder information and personal data,
- processing transactions,
- summarizing and reporting results of operations,
- complying with legal, regulatory or tax requirements, and
- other processes involved in managing the business.

Although the Company has network security measures in place, the systems may be vulnerable to computer viruses, security breaches and other similar disruptions from unauthorized users. While the Company has business continuity plans in place, if the systems are damaged or cease to function properly for any reason, including the poor performance or failure of third-party service providers, catastrophic events, power outages, security breaches, network outages, failed upgrades or other similar events, and if the business continuity plans do not effectively resolve such issues on a timely basis, the Company may suffer interruptions in its ability to manage or conduct business and reputational harm, which may adversely impact the Company's business.

**Our success depends upon our ability to attract and retain key employees and the succession of senior management.**

Our success largely depends on the performance of our management team and other key employees. If we are unable to attract and retain talented, highly qualified senior management and other key people, our future operations could be adversely affected. In addition, if we are unable to effectively provide for the succession of senior management, including our Chief Executive Officer, our business may be materially adversely affected. While we follow a disciplined, ongoing succession planning process and have succession plans in place for senior management and other key executives, these do not guarantee that the services of qualified senior executives will continue to be available to us at particular moments in time.

**ITEM 1B. UNRESOLVED STAFF COMMENTS**

None.

**ITEM 2. PROPERTIES**

The Company owns or leases approximately 340 properties which include manufacturing, distribution, research and office facilities worldwide. Our corporate headquarters is located in leased property at 300 Park Avenue, New York, New York.

In the U.S., the Company operates approximately 60 properties, of which 14 are owned. Major U.S. manufacturing and warehousing facilities used by the Oral, Personal and Home Care segment of our business are located in Morristown, New Jersey; Morristown, Tennessee; and Cambridge, Ohio. The Pet Nutrition segment has major facilities in Bowling Green, Kentucky; Topeka, Kansas; Emporia, Kansas; and Richmond, Indiana. The primary research center for Oral, Personal and Home Care products is located in Piscataway, New Jersey and the primary research center for Pet Nutrition products is located in Topeka, Kansas. Our global data center is also located in Piscataway, New Jersey.

Overseas, the Company operates approximately 280 properties, of which 80 are owned, in over 70 countries. Major overseas facilities used by the Oral, Personal and Home Care segment of our business are located in Australia, Brazil, China, Colombia, France, Italy, Mexico, Poland, South Africa, Thailand, Venezuela and Vietnam. The Pet Nutrition segment has a major facility in the Czech Republic.

All of the facilities we operate are well maintained and adequate for the purpose for which they are intended.

### **ITEM 3. LEGAL PROCEEDINGS**

As a global company serving consumers in more than 200 countries and territories, the Company is routinely subject to a wide variety of legal proceedings. These include disputes relating to intellectual property, contracts, product liability, marketing, advertising, foreign exchange controls, antitrust and trade regulation, as well as labor and employment, environmental and tax matters. Management proactively reviews and monitors the Company's exposure to, and the impact of, environmental matters. The Company is party to various environmental matters and, as such, may be responsible for all or a portion of the cleanup, restoration and post-closure monitoring of several sites.

As a matter of course, the Company is regularly audited by the Internal Revenue Service (IRS) and other tax authorities around the world in countries where it conducts business. In this regard, all U.S. federal income tax returns through December 31, 2007 have been audited by the IRS and there are limited matters in administrative appeals for years 2002 through 2007, the settlement of which is not expected to have a material adverse effect on the Company's results of operations, cash flows or financial condition. With a few exceptions, the Company is no longer subject to U.S., state and local income tax examinations for the years prior to 2007. In addition, the Company has subsidiaries in various foreign jurisdictions that have statutes of limitations for tax audits generally ranging from three to six years. Incremental tax payments related to potential disallowances for subsequent periods are not expected to be material.

The Company establishes accruals for loss contingencies when it has determined that a loss is probable and that the amount of loss, or range of loss, can be reasonably estimated. Any such accruals are adjusted thereafter as appropriate to reflect changes in circumstances.

The Company also determines estimates of reasonably possible losses or ranges of reasonably possible losses in excess of related accrued liabilities, if any, when it has determined that a loss is reasonably possible and it is able to determine such estimates. For those matters disclosed below, the Company currently estimates that the aggregate range of reasonably possible losses in excess of any accrued liabilities is \$0 to approximately \$225 million (based on current exchange rates). The estimates included in this amount are based on the Company's analysis of currently available information and, as new information is obtained, these estimates may change. Due to the inherent subjectivity of the assessments and the unpredictability of outcomes of legal proceedings, any amounts accrued or included in this aggregate amount may not represent the ultimate loss to the Company from the matters in question. Thus, the Company's exposure and ultimate losses may be higher or lower, and possibly significantly so, than the amounts accrued or the range disclosed above.

Based on current knowledge, management does not believe that the ultimate resolution of loss contingencies arising from the matters discussed herein will have a material effect on the Company's consolidated financial position or its ongoing results of operations or cash flows. However, in light of the inherent uncertainties noted above, an adverse outcome in one or more of these matters could be material to the Company's results of operations or cash flows for any particular quarter or year.

## **Brazilian Matters**

In 2001, the Central Bank of Brazil sought to impose a substantial fine on the Company's Brazilian subsidiary based on alleged foreign exchange violations in connection with the financing of the Company's 1995 acquisition of the Kolynos oral care business from Wyeth (formerly American Home Products) (the Seller), as described in the Company's Form 8-K dated January 10, 1995. The Company appealed the imposition of the fine to the Brazilian Monetary System Appeals Council (the Council), and on January 30, 2007, the Council decided the appeal in the Company's favor, dismissing the fine entirely. However, certain tax and civil proceedings that began as a result of this Central Bank matter are still outstanding as described below.

The Brazilian internal revenue authority has disallowed interest deductions and foreign exchange losses taken by the Company's Brazilian subsidiary for certain years in connection with the financing of the Kolynos acquisition. The tax assessments with interest, at the current exchange rate, approximate \$130 million. The Company has been disputing the disallowances by appealing the assessments within the internal revenue authority's appellate process with the following results to date:

- In June 2005, the First Board of Taxpayers ruled in the Company's favor and allowed all of the previously claimed deductions for 1996 through 1998. In March 2007, the First Board of Taxpayers ruled in the Company's favor and allowed all of the previously claimed deductions for 1999 through 2001. The tax authorities appealed these decisions to the next administrative level.
- In August 2009, the First Taxpayers' Council (the next and final administrative level of appeal) overruled the decisions of the First Board of Taxpayers, upholding the majority of the assessments, disallowing a portion of the assessments and remanding a portion of the assessments for further consideration by the First Board of Taxpayers.

The Company has filed a motion for clarification with a special appeals chamber of the Taxpayers' Council and further appeals are available within the Brazilian federal courts. The Company intends to challenge these assessments vigorously. Although there can be no assurances, management believes, based on the opinion of its Brazilian legal counsel and other advisors, that the disallowances are without merit and that the Company should ultimately prevail on appeal, if necessary, in the Brazilian federal courts.

In 2002, the Brazilian Federal Public Attorney filed a civil action against the federal government of Brazil, Laboratorios Wyeth-Whitehall Ltda. (the Brazilian subsidiary of the Seller) and the Company, as represented by its Brazilian subsidiary, seeking to annul an April 2000 decision by the Brazilian Board of Tax Appeals that found in favor of the Seller's Brazilian subsidiary on the issue of whether it had incurred taxable capital gains as a result of the divestiture of Kolynos. The action seeks to make the Company's Brazilian subsidiary jointly and severally liable for any tax due from the Seller's Brazilian subsidiary. Although there can be no assurances, management believes, based on the opinion of its Brazilian legal counsel, that the Company should ultimately prevail in this action. The Company intends to challenge this action vigorously.

In December 2005, the Brazilian internal revenue authority issued to the Company's Brazilian subsidiary a tax assessment with interest and penalties of approximately \$78 million, at the current exchange rate, based on a claim that certain purchases of U.S. Treasury bills by the subsidiary and their subsequent disposition during the period 2000 to 2001 were subject to a tax on foreign exchange transactions. The Company is disputing the assessment within the internal revenue authority's administrative appeals process. In October 2007, the Second Board of Taxpayers, which has jurisdiction over these matters, ruled in favor of the internal revenue authority. In January 2008, the Company appealed this decision, and in January 2012, a special appeals chamber of the Taxpayers' Council denied the Company's appeal. Although there can be no assurances, management believes, based on the advice of its Brazilian legal counsel, that the tax assessment is without merit and that the Company should prevail on appeal, if not at the administrative level, in the Brazilian federal courts. The Company intends to challenge this assessment vigorously.



## **European Competition Matters**

Since February 2006, the Company has learned that investigations relating to potential competition law violations involving the Company's subsidiaries had been commenced by governmental authorities in a number of European countries. The Company understands that substantially all of these investigations also involve other consumer goods companies and/or retail customers. The status of the various pending matters is discussed below.

Fines have been imposed on the Company in the following matters, although the Company is appealing these fines:

- In December 2009, the Swiss competition law authority imposed a fine of \$6 million on the Company's GABA subsidiary for alleged violations of restrictions on parallel imports into Switzerland. The Company is appealing the fine in the Swiss courts.
- In January 2010, the Spanish competition law authority found that four suppliers of shower gel had entered into an agreement regarding product down-sizing, for which Colgate's Spanish subsidiary was fined \$3 million. The Company is appealing the fine in the Spanish courts.
- In December 2010, the Italian competition law authority found that 16 consumer goods companies, including the Company's Italian subsidiary, exchanged competitively sensitive information in the cosmetics sector, for which the Company's Italian subsidiary was fined \$3 million. The Company is appealing the fine in the Italian courts.
- In December 2011, the French competition law authority found that four consumer goods companies had entered into agreements on pricing and promotion of heavy duty detergents for which Colgate's French subsidiary was fined \$46 million in connection with a divested business. The Company is appealing the fine in the French courts.
- In March 2012, the French competition law authority found that three pet food producers, including the Company's Hill's France subsidiary, had violated the competition law, for which it imposed a fine of \$7 million on the Company's Hill's France subsidiary for alleged restrictions on exports from France. The Company is appealing the fine in the French courts.

Currently, formal claims of violations, or statements of objections, are pending against the Company as follows:

- The German competition law authority has alleged that 17 branded goods companies, including the Company's German subsidiary, exchanged sensitive information related to the German market. The Company has responded to this formal claim of violations.
- The Belgian competition law authority has alleged that 11 branded goods companies, including the Company's Belgian subsidiary, assisted retailers to coordinate their retail prices on the Belgian market. The Company is in the process of responding to this statement of objections.

Investigations are ongoing in France and Greece, but no formal claims of violations have been filed in these jurisdictions except in the two French matters noted above.

The Company's policy is to comply with antitrust and competition laws and, if a violation of any such laws is found, to take appropriate remedial action and to cooperate fully with any related governmental inquiry. The Company has undertaken a comprehensive review of its selling practices and related competition law compliance in Europe and elsewhere and, where the Company has identified a lack of compliance, it has undertaken remedial action. Competition and antitrust law investigations often continue for several years and can result in substantial fines for violations that are found. While the Company cannot predict the final financial impact of these competition law issues as these matters may change, the Company regularly evaluates developments in these matters and accrues liabilities as and when appropriate.

## **ERISA Matters**

In October 2007, a putative class action claiming that certain aspects of the cash balance portion of the Colgate-Palmolive Company Employees' Retirement Income Plan (the Plan) do not comply with the Employee Retirement Income Security Act was filed against the Plan and the Company in the United States District Court for the Southern District of New York. Specifically, Proesel, et al. v. Colgate-Palmolive Company Employees' Retirement Income Plan, et al. alleges improper calculation of lump sum distributions, age discrimination and failure to satisfy minimum accrual requirements, thereby resulting in the underpayment of benefits to Plan participants. Two other putative class actions filed earlier in 2007, Abelman, et al. v. Colgate-Palmolive Company Employees' Retirement Income Plan, et al., in the United States District Court for the Southern District of Ohio, and Caufield v. Colgate-Palmolive Company Employees' Retirement Income Plan, in the United States District Court for the Southern District of Indiana, both alleging improper calculation of lump sum distributions and, in the case of Abelman, alleging failure to satisfy minimum accrual requirements, were transferred to the Southern District of New York and consolidated with Proesel into one action, In re Colgate-Palmolive ERISA Litigation. The complaint in the consolidated action alleges improper calculation of lump sum distributions and failure to satisfy minimum accrual requirements, but does not include a claim for age discrimination. The relief sought includes recalculation of benefits in unspecified amounts, pre- and post-judgment interest, injunctive relief and attorneys' fees. This action has not been certified as a class action as yet. The parties are in discussions via non-binding mediation to determine whether the action can be settled. The Company and the Plan intend to contest this action vigorously should the parties be unable to reach a settlement.

## **ITEM 4. MINE SAFETY DISCLOSURES**

Not Applicable.

## PART II

### ITEM 5. MARKET FOR REGISTRANT'S COMMON EQUITY, RELATED STOCKHOLDER MATTERS AND ISSUER PURCHASES OF EQUITY SECURITIES

For information regarding the market for the Company's common stock, including quarterly market prices and dividends, refer to "Market and Dividend Information" included in Part IV, Item 15 of this report. For information regarding the number of common shareholders of record refer to "Historical Financial Summary" included in Part IV, Item 15 of this report. For information regarding the securities authorized for issuance under our equity compensation plans, refer to "Security Ownership of Certain Beneficial Owners and Management and Related Stockholder Matters" included in Part III, Item 12 of this report.

#### Issuer Purchases of Equity Securities

For each of the three months in the quarter ended December 31, 2012, the Company repurchased its common stock under a share repurchase program that was approved by the Board of Directors in September 2011 (the 2011 Program). Under the 2011 Program, the Company was authorized to purchase up to 50 million shares of the Company's common stock. The Board has also authorized share repurchases on an ongoing basis to fulfill certain requirements of the Company's compensation and benefit programs. The shares will be repurchased from time to time in open market or privately negotiated transactions at the Company's discretion, subject to market conditions, customary blackout periods and other factors.

The following table shows the stock repurchase activity for each of the three months in the quarter ended December 31, 2012:

Month	Total Number of Shares Purchased <sup>(1)</sup>	Average Price Paid per Share	Total Number of Shares Purchased as Part of Publicly Announced Plans or Programs <sup>(2)</sup>	Maximum Number of Shares that May Yet Be Purchased Under the Plans or Programs
October 1 through 31, 2012	632,891	\$ 105.52	615,000	30,379,289
November 1 through 30, 2012	2,571,014	\$ 105.78	2,551,048	27,828,241
December 1 through 31, 2012	2,582,455	\$ 106.11	2,581,254	25,246,987
Total	5,786,360	\$ 105.90	5,747,302	

<sup>(1)</sup> Includes share repurchases under the 2011 Program and those associated with certain employee elections under the Company's compensation and benefit programs.

<sup>(2)</sup> The difference between the total number of shares purchased and the total number of shares purchased as part of publicly announced plans or programs is 39,058 shares, all of which relate to shares deemed surrendered to the Company to satisfy certain employee elections under the Company's compensation and benefit programs.

### ITEM 6. SELECTED FINANCIAL DATA

Refer to the information set forth under the caption "Historical Financial Summary" included in Part IV, Item 15 of this report.

## **ITEM 7. MANAGEMENT'S DISCUSSION AND ANALYSIS OF FINANCIAL CONDITION AND RESULTS OF OPERATIONS**

### **Executive Overview and Outlook**

Colgate-Palmolive Company seeks to deliver strong, consistent business results and superior shareholder returns by providing consumers globally with products that make their lives healthier and more enjoyable.

To this end, the Company is tightly focused on two product segments: Oral, Personal and Home Care; and Pet Nutrition. Within these segments, the Company follows a closely defined business strategy to develop and increase market leadership positions in key product categories. These product categories are prioritized based on their capacity to maximize the use of the organization's core competencies and strong global equities and to deliver sustainable long-term growth.

Operationally, the Company is organized along geographic lines with management teams having responsibility for the business and financial results in each region. The Company competes in more than 200 countries and territories worldwide with established businesses in all regions contributing to the Company's sales and profitability. Approximately 80% of the Company's Net sales are generated from markets outside the U.S., with approximately 50% of the Company's Net sales coming from emerging markets (which consist of Latin America, Greater Asia/Africa (excluding Japan) and Central Europe). This geographic diversity and balance help to reduce the Company's exposure to business and other risks in any one country or part of the world.

The Oral, Personal and Home Care segment is operated through four reportable operating segments: North America, Latin America, Europe/South Pacific and Greater Asia/Africa, all of which sell to a variety of retail and wholesale customers and distributors. The Company, through Hill's Pet Nutrition, also competes on a worldwide basis in the pet nutrition market, selling its products principally through specialty pet retailers and the veterinary profession.

On an ongoing basis, management focuses on a variety of key indicators to monitor business health and performance. These indicators include market share, Net sales (including volume, pricing and foreign exchange components), organic sales growth (Net sales growth excluding the impact of foreign exchange, acquisitions and divestments), Gross profit margin, Operating profit, Net income attributable to Colgate-Palmolive Company and Earnings per common share, as well as measures used to optimize the management of working capital, capital expenditures, cash flow and return on capital. The monitoring of these indicators and the Company's Code of Conduct and corporate governance practices help to maintain business health and strong internal controls.

To achieve its business and financial objectives, the Company focuses the organization on initiatives to drive and fund growth. The Company seeks to capture significant opportunities for growth by identifying and meeting consumer needs within its core categories, through its focus on innovation and the deployment of valuable consumer and shopper insights in the development of successful new products regionally, which are then rolled out on a global basis. To enhance these efforts, the Company has developed key initiatives to build strong relationships with consumers, dental and veterinary professionals and retail customers. Growth opportunities are greater in those areas of the world in which economic development and rising consumer incomes expand the size and number of markets for the Company's products.

The investments needed to support growth are developed through continuous, Company-wide initiatives to lower costs and increase effective asset utilization. Through these initiatives, which are referred to as the Company's funding-the-growth initiatives, the Company seeks to become even more effective and efficient throughout its businesses. These initiatives are designed to reduce costs associated with direct materials, indirect expenses and distribution and logistics, and encompass a wide range of projects, examples of which include raw material substitution, reduction of packaging materials, consolidating suppliers to leverage volumes and increasing manufacturing efficiency through SKU reductions and formulation simplification. The Company also continues to prioritize its investments toward its higher margin businesses, specifically Oral Care, Personal Care and Pet Nutrition.

As disclosed in Part I, Item 1A "Risk Factors," with approximately 80% of its Net sales generated outside of the United States, the Company is exposed to changes in economic conditions and foreign currency exchange rates, as well as political and economic uncertainty in some countries, all of which could impact future operating results. For example, as discussed in detail below, the operating environment in Venezuela is challenging, with economic uncertainty fueled by currency devaluations and high inflation and governmental restrictions in the form of import authorization controls, currency exchange and payment controls, price controls, labor disruptions and the possibility of expropriation of property or other resources.

In particular, the Company has been and will continue to be impacted as a result of the significant devaluations of the Venezuelan bolivar fuerte that occurred in 2010 and in February 2013, described in Note 14 "Venezuela" to the Consolidated Financial Statements. On February 8, 2013, the Venezuelan government announced its intention to devalue its currency, and effective on February 9, 2013 the official exchange rate changed from 4.30 to 6.30 per dollar. This devaluation had no impact on the Company's 2012 Consolidated Financial Statements. The Company's preliminary assessment of the one-time impact of the devaluation is that the Company will incur an aftertax loss of approximately \$120 (\$0.25 per common share) in the first quarter of 2013, related to the remeasurement of the local balance sheet at the date of the devaluation. There will also be ongoing impacts primarily related to the remeasurement of the local financial statements at the new exchange rate. We will remeasure the financial statements of CP Venezuela for 2013 at 6.30, the rate at which we now expect to remit dividends. While it is difficult to project, it is the Company's preliminary estimate that these ongoing impacts will reduce diluted earnings per common share by \$0.05 to \$0.07 per share per quarter in 2013 taking into account both the Company's ability to take actions in Venezuela and elsewhere to mitigate the effect of the devaluation and ongoing price control regulations in Venezuela.

In addition, the Venezuelan government continues to impose import authorization controls, currency exchange and payment controls and price controls. While CP Venezuela continues to have limited access to U.S. dollars from the government (CADIVI), and currently only for imported goods, the timing of receipt of these funds has slowed and become increasingly unpredictable. CP Venezuela funds its requirements for imported goods primarily through a combination of U.S. dollars obtained from CADIVI, intercompany borrowings and the use of financial and other intermediaries and, to a lesser extent, with existing U.S. dollar cash balances, which were obtained previously through parallel market transactions and through the prior liquidation of its U.S. dollar-denominated bond portfolio. On April 1, 2012, additional price controls became effective, affecting most products in CP Venezuela's portfolio, thereby further restricting the Company's ability to implement price increases, which had been one of the key mechanisms to offset the effects of continuing high inflation. In the fourth quarter of 2012, production at CP Venezuela was negatively impacted by labor issues within the country.

The Company's business in Venezuela, and the Company's ability to repatriate its earnings, continue to be negatively affected by these difficult conditions and would be further negatively affected by additional devaluations or the imposition of additional or more stringent controls on foreign currency exchange, pricing or imports or other governmental actions or continued or increased labor unrest. Following the February 2013 devaluation, CP Venezuela's local currency-denominated net monetary asset position, which would be subject to remeasurement in the event of a further devaluation, was reduced to approximately \$390 as compared to approximately \$520 at December 31, 2012, and it is expected that CP Venezuela will represent less than 4% of the Company's consolidated Net sales in 2013. The Company continues to actively manage its investment in and exposure to Venezuela.

In the fourth quarter of 2012, the Company commenced a four-year Global Growth and Efficiency Program (the 2012 Restructuring Program) for sustained growth. The program's initiatives are expected to help Colgate ensure continued solid worldwide growth in unit volume, organic sales and earnings per share and enhance its global leadership positions in its core businesses. Implementation of the 2012 Restructuring Program, which is expected to be substantially completed by December 31, 2016, is projected to result in cumulative pretax charges, once all phases are approved and implemented, totaling between \$1,100 and \$1,250 (\$775 and \$875 aftertax). Savings are projected to be in the range of \$365 to \$435 pretax (\$275 to \$325 aftertax) annually by the fourth year of the program, substantially all of which are expected to increase future cash flows. For more information regarding the 2012 Restructuring Program, see "Restructuring and Related Implementation Charges" below.

In 2012, the Company incurred aftertax costs of \$14 associated with the business realignment and other cost-saving initiatives and aftertax costs of \$18 related to the sale of land in Mexico (discussed below).

On September 13, 2011, the Company's Mexican subsidiary entered into an agreement to sell to the United States of America the Mexico City site on which its commercial operations, technology center and soap production facility are located. The sale price is payable in three installments, with the final installment due upon the transfer of the property, which is expected to occur in 2014. The Company is re-investing these payments to relocate its soap production to a new state-of-the-art facility to be constructed at its Mission Hills, Mexico site, to relocate its commercial and technology operations within Mexico City and to prepare the existing site for transfer. As a result, the Company expects to make capital improvements and incur costs to exit the site through 2014. These exit costs will primarily be related to staff leaving indemnities, accelerated depreciation and demolition to make the site building-ready.

(Dollars in Millions Except Per Share Amounts)

On July 29, 2011, in connection with the Sanex acquisition (discussed below), Colgate sold its non-core laundry detergent business in Colombia to Unilever for \$215 resulting in a pretax gain of \$207 (\$135 aftertax). In 2011, this gain was more than offset by pretax costs of \$224 (\$177 aftertax) associated with the implementation of business realignment and other cost-saving initiatives, the sale of land in Mexico and a competition law matter in France related to a divested detergent business, as discussed in Part I, Item 3 "Legal Proceedings" and Note 13 "Commitments and Contingencies" to the Consolidated Financial Statements. The business realignment and other cost-saving initiatives include the integration of Sanex, the right-sizing of the Colombia business and the closing of an oral care facility in Mississauga, Canada, and a Hill's facility in Los Angeles, California.

On June 20, 2011, the Company, Colgate-Palmolive Europe Sàrl, Unilever N.V. and Unilever PLC (together with Unilever N.V., "Unilever") finalized the Company's acquisition from Unilever of the Sanex personal care business in accordance with a Business and Share Sale and Purchase Agreement for an aggregate purchase price of €676 (\$966). The acquisition was financed with available cash, proceeds from the sale of the Company's Euro-denominated investment portfolio and the issuance of commercial paper.

Looking forward, we expect global macroeconomic and market conditions to remain highly challenging. While the global marketplace in which we operate has always been highly competitive, the Company continues to experience heightened competitive activity in certain markets from other large multinational companies, some of which have greater resources than we do. Such activities have included more aggressive product claims and marketing challenges, as well as increased promotional spending and geographic expansion. Additionally, we continue to experience foreign currency fluctuations and high commodity costs. While the Company has taken, and will continue to take, measures to mitigate the effect of these conditions, should they persist, they could adversely affect the Company's future results.

The Company believes it is well prepared to meet the challenges ahead due to its strong financial condition, experience operating in challenging environments and continued focus on the Company's strategic initiatives: engaging to build our brands; innovation for growth; effectiveness and efficiency; and leading to win. This focus, together with the strength of the Company's global brand names, its broad international presence in both mature and emerging markets and initiatives such as the 2012 Restructuring Program, should position the Company well to increase shareholder value over the long-term.

## Results of Operations

### Net Sales

Worldwide Net sales were \$17,085 in 2012, up 2.0% from 2011, as volume growth of 3.0% and net selling price increases of 3.0% were partially offset by negative foreign exchange of 4.0%. Excluding the impact of the divestment of the non-core laundry detergent business in Colombia, volume increased 3.5%. The Sanex business contributed 0.5% to worldwide Net sales and volume growth in 2012. Organic sales (Net sales excluding foreign exchange, acquisitions and divestments) increased 6.0% on organic volume growth of 3.0% in 2012. Organic volume growth excludes the impact of acquisitions and divestments.

Net sales in the Oral, Personal and Home Care segment were \$14,925 in 2012, up 2.5% from 2011, as volume growth of 4.0% and net selling price increases of 3.0% were partially offset by negative foreign exchange of 4.5%. Excluding the impact of the divestment of the non-core laundry detergent business in Colombia, volume increased 4.5%. The Sanex business contributed 1.0% to sales and volume growth in 2012. Organic sales in the Oral, Personal and Home Care segment increased 6.5% on organic volume growth of 3.5% in 2012.

Net sales for Hill's Pet Nutrition decreased 0.5% in 2012 to \$2,160, as a volume decline of 2.5% and negative foreign exchange of 2.0% were partially offset by net selling price increases of 4.0%. Organic sales in Hill's Pet Nutrition increased 1.5% in 2012.

Worldwide Net sales were \$16,734 in 2011, up 7.5% from 2010, driven by volume growth of 3.5%, net selling price increases of 1.0% and a positive foreign exchange impact of 3.0%. Excluding the impact of the divestment of the non-core laundry detergent business in Colombia, volume increased 4.0%. The Sanex business contributed 1.0% to worldwide Net sales and volume growth in 2011. Organic sales increased 4.0%, on organic volume growth of 3.0% in 2011.

### Gross Profit/Margin

Worldwide Gross profit increased 4% to \$9,932 in 2012 from \$9,590 in 2011. Gross profit in both periods included the

(Dollars in Millions Except Per Share Amounts)

impact of costs associated with the business realignment and other cost-saving initiatives. Gross profit in 2012 also included the impact of charges related to the 2012 Restructuring Program and costs related to the sale of land in Mexico. Excluding the items described above, Gross profit increased to \$9,963 in 2012 from \$9,634 in 2011, primarily due to strong sales growth, cost savings from the Company's funding-the-growth initiatives and higher pricing, which were partially offset by higher raw and packaging material costs driven by global commodity cost increases and negative foreign exchange transaction costs.

Worldwide Gross profit margin increased to 58.1% in 2012 from 57.3% in 2011. Excluding the items described above, Gross profit margin increased by 70 basis points (bps) to 58.3% in 2012. The increase was primarily due to cost savings from the Company's funding-the-growth initiatives (190 bps) and higher pricing (120 bps), which were partially offset by higher raw and packaging material costs driven by global commodity cost increases and negative foreign exchange transaction costs (250 bps).

Worldwide Gross profit increased 4% to \$9,590 in 2011 from \$9,204 in 2010. Excluding the impact of costs associated with the business realignment and other cost-saving initiatives in 2011, Gross profit increased to \$9,634 in 2011.

Worldwide Gross profit margin decreased to 57.3% in 2011 from 59.1% in 2010. Excluding the impact of costs associated with the business realignment and other cost-saving initiatives in 2011, Gross profit margin was 57.6% in 2011. The decrease in 2011 was primarily due to higher raw and packaging material costs driven by global commodity cost increases (390 bps), partially offset by cost savings from the Company's funding-the-growth initiatives (190 bps) and higher pricing (50 bps).

	2012	2011	2010
Gross profit, GAAP	\$ 9,932	\$ 9,590	\$ 9,204
2012 Restructuring Program	2	—	—
Costs related to the sale of land in Mexico	24	—	—
Business realignment and other cost-saving initiatives	5	44	—
Gross profit, non-GAAP	<u>\$ 9,963</u>	<u>\$ 9,634</u>	<u>\$ 9,204</u>

	2012	2011	Basis Point Change	2010	Basis Point Change
Gross profit margin, GAAP	58.1%	57.3%	80	59.1%	(180)
2012 Restructuring Program	—	—		—	
Costs related to the sale of land in Mexico	0.2	—		—	
Business realignment and other cost-saving initiatives	—	0.3		—	
Gross profit margin, non-GAAP	<u>58.3%</u>	<u>57.6%</u>	<u>70</u>	<u>59.1%</u>	<u>(150)</u>

#### Selling, General and Administrative Expenses

Selling, general and administrative expenses increased 3% to \$5,930 in 2012 from \$5,758 in 2011. Selling, general and administrative expenses in both periods included the impact of costs associated with the business realignment and other cost-saving initiatives. Selling, general and administrative expenses in 2012 also included charges related to the 2012 Restructuring Program. Excluding these costs, Selling, general and administrative expenses increased to \$5,910 in 2012 from \$5,748 in 2011.

Selling, general and administrative expenses as a percentage of Net sales increased to 34.7% in 2012 from 34.4% in 2011. Excluding the items described above, Selling, general and administrative expenses as a percentage of Net sales were 34.6%, an increase of 30 bps as compared to 2011. The 30 bps increase in 2012 was a result of higher overhead expenses (20 bps) due primarily to increased commercial capabilities on the ground in emerging markets and higher advertising investments (10 bps). In 2012, advertising increased 3.3% to \$1,792 as compared with \$1,734 in 2011, or 10.5% as a percentage of Net sales in 2012 as compared to 10.4% in 2011.

Selling, general and administrative expenses increased 6% to \$5,758 in 2011 from \$5,414 in 2010. Excluding the impact of costs associated with the business realignment and other cost-saving initiatives in 2011, Selling, general and administrative expenses increased to \$5,748 in 2011.





(Dollars in Millions Except Per Share Amounts)

Selling, general and administrative expenses as a percentage of Net sales decreased to 34.4% in 2011 from 34.8% in 2010. Excluding the impact of costs associated with the business realignment and other cost-saving initiatives in 2011, Selling, general and administrative expenses as a percentage of Net sales were 34.3%, a decrease of 50 bps as compared to 2010 primarily due to lower advertising investments (20 bps) and lower overhead expenses (30 bps). In 2011, advertising increased 4.7% to \$1,734 as compared with \$1,656 in 2010, but decreased as a percentage of Net sales from 10.6% in 2010 to 10.4% in 2011.

	2012	2011	2010
Selling, general and administrative expenses, GAAP	\$ 5,930	\$ 5,758	\$ 5,414
2012 Restructuring Program	(6)	—	—
Business realignment and other cost-saving initiatives	(14)	(10)	—
Selling, general and administrative expenses, non-GAAP	<u>\$ 5,910</u>	<u>\$ 5,748</u>	<u>\$ 5,414</u>

	2012	2011	Basis Point Change	2010	Basis Point Change
Selling, general and administrative expenses as a percentage of Net sales, GAAP	34.7 %	34.4 %	30	34.8%	(40)
2012 Restructuring Program	—	—		—	
Business realignment and other cost-saving initiatives	(0.1)	(0.1)		—	
Selling, general and administrative expenses as a percentage of Net sales, non-GAAP	<u>34.6 %</u>	<u>34.3 %</u>	<u>30</u>	<u>34.8%</u>	<u>(50)</u>

#### Other (Income) Expense, Net

Other (income) expense, net was \$113, (\$9) and \$301 in 2012, 2011 and 2010, respectively. The components of Other (income) expense, net are presented below:

<b>Other (income) expense, net</b>	2012	2011	2010
Amortization of intangible assets	\$ 31	\$ 28	\$ 22
2012 Restructuring Program	81	—	—
Costs related to the sale of land in Mexico	—	13	—
Business realignment and other cost-saving initiatives	2	136	—
Gain on sales of non-core product lines	—	(207)	(50)
Charge for a French competition law matter	—	21	—
Sanex acquisition transaction costs	—	12	—
Venezuela hyperinflationary transition charge	—	—	271
Gain from remeasurement of Venezuelan balance sheet	—	—	(10)
Termination benefits	—	—	86
Legal and environmental matters	7	11	(3)
Asset impairments	—	—	5
Equity (income)	(7)	(6)	(5)
Other, net	(1)	(17)	(15)
Total Other (income) expense, net	<u>\$ 113</u>	<u>\$ (9)</u>	<u>\$ 301</u>

Other (income) expense, net was \$113 in 2012 as compared to (\$9) in 2011. Other (income) expense, net in both periods included costs associated with the business realignment and other cost-saving initiatives. In 2012, Other (income) expense, net also included charges related to the 2012 Restructuring Program. In 2011, Other (income) expense, net also included costs related to the sale of land in

Mexico, the gain on the sale of the non-core laundry detergent business in Colombia and a charge for a competition law matter in France related to a divested detergent business.

(Dollars in Millions Except Per Share Amounts)

Other (income) expense, net was (\$9) in 2011 as compared to \$301 in 2010. In 2010, Other (income) expense, net included the one-time charge related to the transition to hyperinflationary accounting in Venezuela, termination benefits and the gain on sales of non-core product lines. In 2011, Other (income) expense, net also included transaction costs of \$12 related to the Sanex acquisition in 2011.

Excluding these items in all applicable years, Other (income) expense, net was \$30 in 2012, \$28 in 2011 and (\$6) in 2010.

	2012	2011	2010
Other (income) expense, net, GAAP	\$ 113	\$ (9)	\$ 301
2012 Restructuring Program	(81)	—	—
Costs related to the sale of land in Mexico	—	(13)	—
Business realignment and other cost-saving initiatives	(2)	(136)	—
Gain on sales of non-core product lines	—	207	50
Charge for a French competition law matter	—	(21)	—
Venezuela hyperinflationary transition charge	—	—	(271)
Termination benefits	—	—	(86)
Other (income) expense, net, non-GAAP	<u>\$ 30</u>	<u>\$ 28</u>	<u>\$ (6)</u>

#### Operating Profit

In 2012, Operating profit increased 1% to \$3,889 from \$3,841 in 2011. In 2011, Operating profit increased 10% to \$3,841 from \$3,489 in 2010.

In 2012 and 2011, Operating profit included the impact of costs related to the sale of land in Mexico and costs associated with the business realignment and other cost-saving initiatives. In 2012, Operating profit also included charges related to the 2012 Restructuring Program. In 2011, Operating profit also included the gain on the sale of the non-core laundry detergent business in Colombia and a charge for a competition law matter in France related to a divested detergent business.

In 2010, Operating profit was impacted by a one-time charge related to the transition to hyperinflationary accounting in Venezuela, termination benefits and the gain on sales of non-core product lines.

Excluding these items in all applicable years, Operating profit increased 4% in 2012 and 2% in 2011 as follows:

	2012	2011	% Change	2010	% Change
Operating profit, GAAP	\$ 3,889	\$ 3,841	1%	\$ 3,489	10%
2012 Restructuring Program	89	—		—	
Costs related to the sale of land in Mexico	24	13		—	
Business realignment and other cost-saving initiatives	21	190		—	
Gain on sales of non-core product lines	—	(207)		(50)	
Charge for a French competition law matter	—	21		—	
Venezuela hyperinflationary transition charge	—	—		271	
Termination benefits	—	—		86	
Operating profit, non-GAAP	<u>\$ 4,023</u>	<u>\$ 3,858</u>	<u>4%</u>	<u>\$ 3,796</u>	<u>2%</u>

(Dollars in Millions Except Per Share Amounts)

Operating profit margin was 22.8% in 2012, compared with 23.0% in 2011 and 22.4% in 2010. Excluding the items described above in all applicable years, Operating profit margin increased 40 bps in 2012 and decreased 130 bps in 2011 as follows:

	2012	2011	Basis Point Change	2010	Basis Point Change
Operating profit margin, GAAP	22.8%	23.0 %	(20)	22.4 %	60
2012 Restructuring Program	0.5	—		—	
Costs related to the sale of land in Mexico	0.1	0.1		—	
Business realignment and other cost-saving initiatives	0.1	1.1		—	
Gain on sales of non-core product lines	—	(1.2)		(0.3)	
Charge for a French competition law matter	—	0.1		—	
Venezuela hyperinflationary transition charge	—	—		1.7	
Termination benefits	—	—		0.6	
Operating profit margin, non-GAAP	23.5%	23.1 %	40	24.4 %	(130)

#### Interest Expense, Net

Interest expense, net was \$15 in 2012, compared with \$52 in 2011 and \$59 in 2010. The decrease in Interest expense, net from 2011 to 2012 was primarily due to an increase in interest income on investments held outside of the U.S., partially offset by an increase in interest expense due to higher debt balances. The decrease in Interest expense, net from 2010 to 2011 was primarily due to lower average interest rates, partially offset by higher debt balances.

#### Income Taxes

The effective income tax rate was 32.1% in 2012 and 32.6% in both 2011 and 2010. As reflected in the table below, the non-GAAP effective income tax rate as a result of the items described above was 31.8% in 2012 and 2011 and 30.9% in 2010.

	2012	2011	2010
Effective income tax rate, GAAP	32.1 %	32.6 %	32.6 %
2012 Restructuring Program	(0.3)	—	—
Costs related to the sale of land in Mexico	—	—	—
Business realignment and other cost-saving initiatives	—	(0.5)	—
Gain on sales of non-core product lines	—	(0.1)	—
Charge for a French competition law matter	—	(0.2)	—
Venezuela hyperinflationary transition charge	—	—	(2.4)
Termination benefits	—	—	(0.1)
Reorganization of an overseas subsidiary	—	—	0.8
Effective income tax rate, non-GAAP	31.8 %	31.8 %	30.9 %

The effective income tax rate in all years benefited from global tax incentives. The effective income tax rate in 2012 and 2011 benefited from lower U.S. taxes on overseas remittances. Additionally, the 2012 effective income tax rate included a benefit of 90 bps from lower tax rates on international earnings. The 2011 effective income tax rate included a benefit of 40 bps related to a change in state tax law. The 2010 effective income tax rate included a benefit of 140 bps related to the remeasurement of the Venezuelan balance sheet and lower U.S. taxes on unpaid remittances from Venezuela.

(Dollars in Millions Except Per Share Amounts)

Net Income attributable to Colgate-Palmolive Company

Net income attributable to Colgate-Palmolive Company was \$2,472, or \$5.15 per share on a diluted basis, in 2012 compared with \$2,431, or \$4.94 per share on a diluted basis, in 2011 and \$2,203, or \$4.31 per share on a diluted basis, in 2010. In 2012 and 2011, Net income attributable to Colgate-Palmolive Company included aftertax costs related to the sale of land in Mexico and aftertax costs associated with the business realignment and other cost-saving initiatives. In 2012, Net income attributable to Colgate-Palmolive Company also included charges related to the 2012 Restructuring Program. In 2011, Net income attributable to Colgate-Palmolive Company also included an aftertax gain on the sale of the non-core laundry detergent business in Colombia and aftertax costs associated with a competition law matter in France related to a divested detergent business. In 2010, Net income attributable to Colgate-Palmolive Company included a one-time charge related to the transition to hyperinflationary accounting in Venezuela, aftertax charges for termination benefits, an aftertax gain from the sale of non-core product lines in Latin America and an aftertax gain related to the reorganization of an overseas subsidiary.

Excluding the items described above in all applicable years, Net income attributable to Colgate-Palmolive Company increased 4% to \$2,574 in 2012 and Earnings per common share, diluted increased 7% to \$5.36. Net income attributable to Colgate-Palmolive Company was \$2,473 in 2011, as compared to \$2,474 in 2010 and Earnings per common share, diluted increased 4% to \$5.03 in 2011.

	2012	2011	% Change	2010	% Change
Net income attributable to Colgate-Palmolive Company, GAAP	\$ 2,472	\$ 2,431	2%	\$ 2,203	10%
2012 Restructuring Program	70	—		—	
Costs related to the sale of land in Mexico	18	9		—	
Business realignment and other cost-saving initiatives	14	147		—	
Gain on sales of non-core product lines	—	(135)		(30)	
Charge for a French competition law matter	—	21		—	
Venezuela hyperinflationary transition charge	—	—		271	
Termination benefits	—	—		61	
Reorganization of an overseas subsidiary	—	—		(31)	
Net income attributable to Colgate-Palmolive Company, non-GAAP	\$ 2,574	\$ 2,473	4%	\$ 2,474	—%
	2012	2011	% Change	2010	% Change
Earnings per common share, diluted, GAAP	\$ 5.15	\$ 4.94	4%	\$ 4.31	15%
2012 Restructuring Program	0.14	—		—	
Costs related to the sale of land in Mexico	0.04	0.02		—	
Business realignment and other cost-saving initiatives	0.03	0.30		—	
Gain on sales of non-core product lines	—	(0.27)		(0.06)	
Charge for a French competition law matter	—	0.04		—	
Venezuela hyperinflationary transition charge	—	—		0.53	
Termination benefits	—	—		0.12	
Reorganization of an overseas subsidiary	—	—		(0.06)	
Earnings per common share, diluted, non-GAAP	\$ 5.36	\$ 5.03	7%	\$ 4.84	4%

(Dollars in Millions Except Per Share Amounts)

## Segment Results

The Company markets its products in over 200 countries and territories throughout the world in two distinct product segments: Oral, Personal and Home Care; and Pet Nutrition. The Company evaluates segment performance based on several factors, including Operating profit. The Company uses Operating profit as a measure of the operating segment performance because it excludes the impact of corporate-driven decisions related to interest expense and income taxes.

### Oral, Personal and Home Care

#### North America

	2012	2011	% Change	2010	% Change
Net sales	\$ 3,096	\$ 2,995	3.5 %	\$ 3,005	(0.5) %
Operating profit	\$ 834	\$ 791	5 %	\$ 884	(11) %
% of Net sales	26.9%	26.4%	50 bps	29.4%	(300) bps

Net sales in North America increased 3.5% in 2012 to \$3,096, driven by volume growth of 2.0% and net selling price increases of 1.5%. Organic sales in North America increased 3.5% in 2012.

Net sales in North America decreased 0.5% in 2011 to \$2,995, as volume growth of 2.0% and a positive foreign exchange impact of 0.5% were more than offset by net selling price decreases of 3.0%. Organic sales in North America decreased 1.0% in 2011.

Operating profit in North America increased 5% in 2012 to \$834, or 26.9% of Net sales. This increase in Operating profit as a percentage of Net sales was driven by an increase in Gross profit, which was partially offset by an increase in Selling, general and administrative expenses, both as a percentage of Net sales. This increase in Gross profit was driven by higher pricing and cost savings from the Company's funding-the-growth initiatives, which were partially offset by higher raw and packaging material costs. This increase in Selling, general and administrative expenses was due to higher advertising investments.

Operating profit in North America decreased 11% in 2011 to \$791, or 26.4% of Net sales. This decrease in Operating profit as a percentage of Net sales was driven by a decrease in Gross profit and by an increase in Selling, general and administrative expenses, both as a percentage of Net sales. This decrease in Gross profit was a result of lower pricing due to increased promotional investments and higher raw and packaging material costs reflecting global commodity cost increases, which were partially offset by cost savings from the Company's funding-the-growth initiatives. Selling, general and administrative expenses as a percentage of Net sales increased due to higher overhead expenses, which were partially offset by lower advertising investments as a percentage of Net sales.

#### Latin America

	2012	2011	% Change	2010	% Change
Net sales	\$ 4,907	\$ 4,778	2.5 %	\$ 4,261	12.0 %
Operating profit	\$ 1,430	\$ 1,414	1 %	\$ 1,295	9 %
% of Net sales	29.1%	29.6%	(50) bps	30.4%	(80) bps

Net sales in Latin America increased 2.5% in 2012 to \$4,907, driven by volume growth of 2.5% and net selling price increases of 6.5%, which were largely offset by negative foreign exchange of 6.5%. Organic sales in Latin America increased 10.5% in 2012. Excluding the impact of the divested non-core laundry detergent business in Colombia, volume increased 4.0% in 2012. Volume gains were led by Brazil, Central America and Mexico and were partially offset by volume declines in Venezuela.

(Dollars in Millions Except Per Share Amounts)

Net sales in Latin America increased 12.0% in 2011 to \$4,778, driven by volume growth of 3.0%, net selling price increases of 7.0% and a positive foreign exchange impact of 2.0%. Organic sales in Latin America increased 11.5% in 2011. Excluding the impact of the divested non-core laundry detergent business in Colombia, volume increased 4.5% in 2011.

While Operating profit in Latin America increased 1% in 2012 to \$1,430, it decreased as a percentage of Net sales to 29.1%. This decrease in Operating profit as a percentage of Net sales was due to an increase in Selling, general and administrative expenses and Other (income) expense, net, which were partially offset by an increase in Gross profit, all as a percentage of Net sales. This increase in Gross profit was driven by higher pricing and cost savings from the Company's funding-the-growth initiatives, partially offset by higher raw and packaging material costs, negative foreign exchange transaction costs and costs associated with the increasingly difficult economic and labor environment in Venezuela, which likewise impacted unit volume in that country. This increase in Selling, general and administrative expenses and Other (income) expense, net was primarily due to inflation and foreign exchange.

While Operating profit in Latin America increased 9% in 2011 to \$1,414, driven by strong sales growth, it decreased as a percentage of Net sales to 29.6%. This decrease in Operating profit as a percentage of Net sales was due to an increase in Selling, general and administrative expenses, which was partially offset by an increase in Gross profit, both as a percentage of Net sales. This increase in Gross profit was driven by higher pricing and cost savings from the Company's funding-the-growth initiatives, partially offset by higher raw and packaging material costs reflecting global commodity cost increases. This increase in Selling, general and administrative expenses was primarily due to higher overhead expenses and higher advertising investments supporting volume growth.

#### *Europe/South Pacific*

	2012	2011	% Change	2010	% Change
Net sales	\$ 3,417	\$ 3,508	(2.5) %	\$ 3,220	9.0 %
Operating profit	\$ 747	\$ 715	4 %	\$ 742	(4) %
% of Net sales	21.9%	20.4%	150 bps	23.0%	(260) bps

Net sales in Europe/South Pacific decreased 2.5% in 2012 to \$3,417, as volume growth of 4.0% was more than offset by negative foreign exchange of 5.0% and net selling price decreases of 1.5%. The Sanex business contributed 3.0% to Europe/South Pacific sales and volume growth in 2012. Organic sales in Europe/South Pacific decreased by 0.5% as organic volume growth of 1.0% was more than offset by net selling price decreases of 1.5% in 2012. Volume gains were led by France, Australia, the United Kingdom, Denmark and Iberia.

Net sales in Europe/South Pacific increased 9.0% in 2011 to \$3,508, as volume growth of 5.0% and the positive impact of foreign exchange of 7.0% were partially offset by net selling price decreases of 3.0%. The Sanex business contributed 4.0% to Europe/South Pacific sales and volume growth in 2011. Organic sales in Europe/South Pacific decreased by 2.0% as organic volume growth of 1.0% was more than offset by net selling price decreases of 3.0% in 2011.

Operating profit in Europe/South Pacific increased 4% in 2012 to \$747, or 21.9% of Net sales. The increase in Operating profit was due to an increase in Gross profit and a decrease in Selling, general and administrative expenses, both as a percentage of Net sales. This increase in Gross profit was driven by savings from the Company's funding-the-growth initiatives, which were partially offset by lower pricing and higher raw and packaging material costs. This decrease in Selling, general and administrative expenses was primarily driven by lower overhead expenses, which were partially offset by higher advertising investments.

Operating profit in Europe/South Pacific decreased 4% in 2011 to \$715, or 20.4% of Net sales. This decrease in Operating profit was due to a decrease in Gross profit and an increase in Selling, general and administrative expenses, both as a percentage of Net sales. This decrease in Gross profit was due to lower pricing and higher raw and packaging material costs reflecting global commodity cost increases, which were partially offset by cost savings from the Company's funding-the-growth initiatives. Selling, general and administrative expenses as a percentage of Net sales increased due to higher overhead expenses and higher advertising investments.

(Dollars in Millions Except Per Share Amounts)

Greater Asia/Africa

	2012	2011	% Change	2010	% Change
Net sales	\$ 3,505	\$ 3,281	7.0 %	\$ 2,998	9.5 %
Operating profit	\$ 886	\$ 807	10 %	\$ 767	5 %
% of Net sales	25.3%	24.6%	70 bps	25.6%	(100) bps

Net sales in Greater Asia/Africa increased 7.0% in 2012 to \$3,505, driven by volume growth of 7.5% and net selling price increases of 4.0%, which were partially offset by negative foreign exchange of 4.5%. The Sanex business contributed 0.5% to Greater Asia/Africa sales and volume growth in 2012. Organic sales in Greater Asia/Africa grew 11.0% on organic volume growth of 7.0% in 2012. Volume gains were led by the Greater China region, India, Russia, the Philippines, South Africa and Thailand.

Net sales in Greater Asia/Africa increased 9.5% in 2011 to \$3,281, driven by volume growth of 6.5%, net selling price increases of 1.0% and a 2.0% positive impact of foreign exchange. The Sanex business contributed 0.5% to Greater Asia/Africa sales and volume growth in 2011. Organic sales in Greater Asia/Africa grew 7.0% on organic volume growth of 6.0% in 2011.

Operating profit in Greater Asia/Africa increased 10% in 2012 to \$886, or 25.3% of Net sales. This increase in Operating profit was due to an increase in Gross profit, which was partially offset by an increase in Selling, general and administrative expenses, both as a percentage of Net sales. This increase in Gross profit was due to higher pricing and cost savings from the Company's funding-the-growth initiatives, partially offset by higher raw and packaging material costs. This increase in Selling, general and administrative expenses was driven by higher overhead expenses due to sales force expansion to support business growth, partially offset by lower advertising investments.

While Operating profit in Greater Asia/Africa increased 5% in 2011 to \$807, driven by strong sales growth, it decreased as a percentage of Net sales to 24.6%. This decrease in Operating profit as a percentage of Net sales was due to a decrease in Gross profit, which was partially offset by a decrease in Selling, general and administrative expenses, both as a percentage of Net sales. This decrease in Gross profit was due to higher raw and packaging material costs reflecting global commodity cost increases, partially offset by higher pricing and cost savings from the Company's funding-the-growth initiatives. Selling, general and administrative expenses as a percentage of Net sales decreased due to lower advertising investments and lower overhead expenses as a percentage of Net sales.

Hill's Pet Nutrition

	2012	2011	% Change	2010	% Change
Net sales	\$ 2,160	\$ 2,172	(0.5) %	\$ 2,080	4.5 %
Operating profit	\$ 589	\$ 560	5 %	\$ 559	— %
% of Net sales	27.3%	25.8%	150 bps	26.9%	(110) bps

Net sales for Hill's Pet Nutrition decreased 0.5% in 2012 to \$2,160, as a volume decline of 2.5% and negative foreign exchange of 2.0% were partially offset by net selling price increases of 4.0%. Organic sales in Hill's Pet Nutrition increased 1.5% in 2012. Volume declines in the U.S., Japan and Europe were partially offset by volume gains in Australia, Brazil and South Africa.

Net sales for Hill's Pet Nutrition increased 4.5% in 2011 to \$2,172. Net selling prices increased 1.5%, foreign exchange was positive 3.0% and volume was flat. Organic sales in Hill's Pet Nutrition increased 1.5% in 2011.

Operating profit in Hill's Pet Nutrition increased 5% in 2012 to \$589, or 27.3% of Net sales. This increase in Operating profit as a percentage of Net sales was due to an increase in Gross profit, which was partially offset by an increase in Selling, general and administrative expenses, both as a percentage of Net sales. This increase in Gross profit was driven by higher pricing and cost savings from the Company's funding-the-growth initiatives, which were partially offset by higher raw and packaging material costs. This increase in Selling, general and administrative expenses was primarily due to higher advertising investments.



(Dollars in Millions Except Per Share Amounts)

While Operating profit in Hill's Pet Nutrition was flat in 2011 at \$560, it decreased as a percentage of Net sales to 25.8%. This decrease in Operating profit as a percentage of Net sales was due to a decrease in Gross profit, which was partially offset by a decrease in Selling, general and administrative expenses, both as a percentage of Net sales. This decrease in Gross profit was due to higher raw and packaging material costs reflecting global commodity cost increases and increased manufacturing overhead expenses due to increased investments in capacity, partially offset by cost savings from the Company's funding-the-growth initiatives and higher pricing. Selling, general and administrative expenses decreased as a percentage of Net sales due to lower advertising investments, partially offset by an increase in overhead expenses as a percentage of Net sales.

### Corporate

	2012	2011	% Change	2010	% Change
Operating profit (loss)	\$ (597)	\$ (446)	34 %	\$ (758)	(41) %

Corporate operations include Corporate overhead costs, research and development costs, stock-based compensation expense related to stock options and restricted stock awards, restructuring and related implementation costs and gains and losses on sales of non-core product lines. The components of Operating profit (loss) for the Corporate segment are presented as follows:

	2012	2011	2010
2012 Restructuring Program	\$ (89)	\$ —	\$ —
Costs related to the sale of land in Mexico	(24)	(13)	—
Business realignment and other cost-saving initiatives	(21)	(190)	—
Gain on sales of non-core product lines	—	207	50
Charge for a French competition law matter	—	(21)	—
Sanex acquisition transaction costs	—	(12)	—
Venezuela hyperinflationary transition charge	—	—	(271)
Termination benefits	—	—	(86)
Corporate overhead costs and other, net	(463)	(417)	(451)
Total Corporate Operating profit (loss)	<u>\$ (597)</u>	<u>\$ (446)</u>	<u>\$ (758)</u>

### **Restructuring and Related Implementation Charges**

#### *2012 Restructuring Program*

In the fourth quarter of 2012, the Company commenced a four-year Global Growth and Efficiency Program (the 2012 Restructuring Program) for sustained growth. The program's initiatives are expected to help Colgate ensure continued solid worldwide growth in unit volume, organic sales and earnings per share and enhance its global leadership positions in its core businesses.

The 2012 Restructuring Program is expected to produce significant benefits in the Company's long-term business performance. The major objectives of the program include:

- Becoming even stronger on the ground through the continued evolution and expansion of proven global and regional commercial capabilities, which have already been successfully implemented in a number of the Company's operations around the world.
- Simplifying and standardizing how work gets done by increasing technology-enabled collaboration and taking advantage of global data and analytic capabilities, leading to smarter and faster decisions.
- Reducing structural costs to continue to increase the Company's gross and operating profit.
- Building on Colgate's current position of strength to enhance its leading market share positions worldwide and ensure sustained sales and earnings growth.

(Dollars in Millions Except Per Share Amounts)

Implementation of the 2012 Restructuring Program is projected to result in cumulative pretax charges, once all phases are approved and implemented, totaling between \$1,100 and \$1,250 (\$775 and \$875 aftertax), which are currently estimated to be comprised of the following categories: Employee-Related Costs, including severance, pension and other termination benefits (50%); asset-related costs, primarily Incremental Depreciation and Asset Impairments (15%); and Other charges, which include contract termination costs, consisting primarily of implementation-related charges resulting directly from exit activities (20%) and the implementation of new strategies (15%). Anticipated charges for 2013 are expected to amount to approximately \$260 to \$310 (\$185 to \$220 aftertax). Over the course of the four-year 2012 Restructuring Program, it is estimated that approximately 75% of the charges will result in cash expenditures.

It is expected that the cumulative pretax charges, once all projects are approved and implemented, will relate to initiatives undertaken in North America (15%), Europe/South Pacific (20%), Latin America (5%), Greater Asia/Africa (10%), Hill's Pet Nutrition (15%) and Corporate (35%), which includes substantially all of the costs related to the implementation of new strategies, noted above, on a global basis. It is expected that by the end of 2016, the 2012 Restructuring Program will reduce the Company's global employee workforce by approximately 6% from the 2012 level of approximately 38,000.

Savings are projected to be in the range of \$365 to \$435 (\$275 to \$325 aftertax) annually by the fourth year of the program, substantially all of which are expected to increase future cash flows. Savings in 2013 should approximate \$40 to \$50 (\$30 to \$40 aftertax) effective in the latter half of the year.

Initiatives under the program are focused on the following three areas:

- Expanding Commercial Hubs - Building on the success of this structure already implemented in several divisions, continue to cluster single-country subsidiaries into more efficient regional hubs, in order to drive smarter and faster decision making, strengthen capabilities available on the ground and improve cost structure.
- Extending Shared Business Services and Streamlining Global Functions - Implementing the Company's shared service organizational model, already successful in Europe, in all regions of the world. Initially focused on finance and accounting, these shared services will be expanded to additional functional areas to streamline global functions.
- Optimizing Global Supply Chain and Facilities - Continuing to optimize manufacturing efficiencies, global warehouse networks and office locations for greater efficiency, lower cost and speed to bring innovation to market.

For the year ended December 31, 2012, restructuring and implementation-related charges are reflected in the income statement as follows:

	2012
Cost of sales	\$ 2
Selling, general and administrative expenses	6
Other (income) expense, net	81
Total 2012 Restructuring Program charges, pretax	\$ 89
Total 2012 Restructuring Program charges, aftertax	\$ 70

Restructuring and related implementation charges in the preceding table are recorded in the Corporate segment as these initiatives are predominantly centrally directed and controlled and are not included in internal measures of segment operating performance. Total 2012 charges relate to restructuring and implementation activity in North America (2%), Europe/South Pacific (55%), Greater Asia/Africa (2%), Hill's Pet Nutrition (3%) and Corporate (38%).

Costs incurred during the fourth quarter of 2012 primarily concern projects related to the simplification and streamlining of the Company's research and development capabilities and oral care supply chain in Europe as well as the restructuring of certain commercial operations in advance of implementing an overall hubbing strategy.

(Dollars in Millions Except Per Share Amounts)

The following table summarizes the pretax restructuring and implementation-related charges discussed above and the related accrual activities for the fourth quarter of 2012:

	Employee-Related Costs	Incremental Depreciation	Asset Impairments	Other	Total
Charges	\$ 78	\$ —	\$ —	\$ 11	\$ 89
Cash payments	(1)	—	—	(4)	(5)
Charges against assets	—	—	—	—	—
Foreign exchange	7	—	—	(2)	5
Balance at December 31, 2012	\$ 84	\$ —	\$ —	\$ 5	\$ 89

Employee-related costs primarily included severance and other termination benefits and were calculated based on long-standing benefit practices, local statutory requirements and, in certain cases, voluntary termination arrangements.

Other charges consisted primarily of implementation-related charges resulting directly from exit activities and the implementation of new strategies as a result of the 2012 Restructuring Program. These charges included third-party incremental costs of \$8 related to the development and implementation of new business and strategic initiatives and contract termination costs of \$3 directly related to the 2012 Restructuring Program. These charges were expensed as incurred.

#### Non-GAAP Financial Measures

This Annual Report on Form 10-K discusses organic sales growth (Net sales growth excluding the impact of foreign exchange, acquisitions and divestments) (non-GAAP). Management believes this measure provides investors with useful supplemental information regarding the Company's underlying sales trends by presenting sales growth excluding the external factor of foreign exchange, as well as the impact of acquisitions and divestments. A reconciliation of organic sales growth to Net sales growth for the years ended December 31, 2012 and 2011 is provided below.

Worldwide Gross profit, Gross profit margin, Selling, general and administrative expenses, Selling, general and administrative expenses as a percentage of Net sales, Other (income) expense, net, Operating profit, Operating profit margin, effective income tax rate, Net income attributable to Colgate-Palmolive Company and Earnings per common share on a diluted basis are discussed in this Annual Report on Form 10-K both on a GAAP basis and excluding the impacts of the charges related to the 2012 Restructuring Program, the gains on the sales of non-core product lines, costs associated with the business realignment and other cost-saving initiatives, costs related to the sale of land in Mexico, a charge for a competition law matter in France related to a divested detergent business, the charge related to the transition to hyperinflationary accounting in Venezuela, termination benefits and the gain related to the reorganization of an overseas subsidiary (non-GAAP). Management believes these non-GAAP financial measures provide investors with useful supplemental information regarding the performance of the Company's ongoing operations. A reconciliation of each of these non-GAAP financial measures to the most directly comparable GAAP financial measures for the years ended December 31, 2012 and 2011 is presented within the applicable section of Results of Operations.

The Company uses the above financial measures internally in its budgeting process and as a factor in determining compensation. While the Company believes that these non-GAAP financial measures are useful in evaluating the Company's business, this information should be considered as supplemental in nature and is not meant to be considered in isolation or as a substitute for the related financial information prepared in accordance with GAAP. In addition, these non-GAAP financial measures may not be the same as similar measures presented by other companies.

(Dollars in Millions Except Per Share Amounts)

The following table provides a quantitative reconciliation of organic sales growth to Net sales growth for each of the years ended December 31, 2012 and 2011 versus the prior year:

<b>Year ended December 31, 2012</b>	<b>Organic Sales Growth (Non-GAAP)</b>	<b>Foreign Exchange Impact</b>	<b>Acquisitions and Divestments Impact</b>	<b>Net Sales Growth (GAAP)</b>
<b>Oral, Personal and Home Care</b>				
North America	3.5%	0.0%	0.0%	3.5%
Latin America	10.5%	(6.5)%	(1.5)%	2.5%
Europe/South Pacific	(0.5)%	(5.0)%	3.0%	(2.5)%
Greater Asia/Africa	11.0%	(4.5)%	0.5%	7.0%
<b>Total Oral, Personal and Home Care</b>	<b>6.5%</b>	<b>(4.5)%</b>	<b>0.5%</b>	<b>2.5%</b>
Pet Nutrition	1.5%	(2.0)%	0.0%	(0.5)%
<b>Total Company</b>	<b>6.0%</b>	<b>(4.0)%</b>	<b>0.0%</b>	<b>2.0%</b>

<b>Year ended December 31, 2011</b>	<b>Organic Sales Growth (Non-GAAP)</b>	<b>Foreign Exchange Impact</b>	<b>Acquisitions and Divestments Impact</b>	<b>Net Sales Growth (GAAP)</b>
<b>Oral, Personal and Home Care</b>				
North America	(1.0)%	0.5%	0.0%	(0.5)%
Latin America	11.5%	2.0%	(1.5)%	12.0%
Europe/South Pacific	(2.0)%	7.0%	4.0%	9.0%
Greater Asia/Africa	7.0%	2.0%	0.5%	9.5%
<b>Total Oral, Personal and Home Care</b>	<b>4.5%</b>	<b>3.0%</b>	<b>0.5%</b>	<b>8.0%</b>
Pet Nutrition	1.5%	3.0%	0.0%	4.5%
<b>Total Company</b>	<b>4.0%</b>	<b>3.0%</b>	<b>0.5%</b>	<b>7.5%</b>

## Liquidity and Capital Resources

The Company expects cash flow from operations and debt issuances will be sufficient to meet foreseeable business operating and recurring cash needs (including for debt service, dividends, capital expenditures, charges related to the 2012 Restructuring Program and stock repurchases). The Company believes its strong cash generation and financial position should continue to allow it broad access to global credit and capital markets.

## Cash Flow

Net cash provided by operations in 2012 was \$3,196 as compared with \$2,896 in 2011 and \$3,211 in 2010. Net cash provided by operations for 2012 increased due to higher operating earnings, lower voluntary benefit plan contributions as compared to 2011 and a continued focus on working capital, particularly accounts receivable and inventory management. This increase was partially offset by higher income tax payments and payment of the previously disclosed competition law matter in France related to a divested detergent business. The decrease in 2011 as compared to 2010 was due primarily to an increase in voluntary benefit plan contributions.

The Company defines working capital as the difference between current assets (excluding Cash and cash equivalents and marketable securities, the latter of which is reported in Other current assets) and current liabilities (excluding short-term debt). Overall, the Company's working capital remained flat at 0.7% of Net sales in 2012 as compared with 2011.

(Dollars in Millions Except Per Share Amounts)

Approximately 75% of total program charges related to the 2012 Restructuring Program, currently estimated between \$1,100 and \$1,250 (\$775 and \$875 aftertax), are expected to result in cash expenditures. Savings are currently projected to be in the range of \$365 to \$435 (\$275 to \$325 aftertax) annually by the fourth year of the program, substantially all of which are expected to increase future cash flows. The anticipated charges for 2013 are expected to amount to approximately \$260 to \$310 (\$185 to \$220 aftertax) and savings in 2013 should approximate \$40 to \$50 (\$30 to \$40 aftertax). It is anticipated that cash requirements for the 2012 Restructuring Program will be funded from operating cash flow. Substantially all of the restructuring accrual at December 31, 2012 will be paid before year end 2013.

Investing activities used \$865 in 2012, compared with \$1,213 and \$658 during 2011 and 2010, respectively. The decrease in cash used was primarily due to the acquisition of the Sanex business in 2011 for \$966. In 2012, the Company acquired the remaining interest in Tom's of Maine for \$18. During 2011 and 2012, the Company received the first and second installments of \$24 and \$36, respectively, related to the sale of land in Mexico. The final installment of \$60 is due upon transfer of the property, which is expected to occur in 2014. The Company sold its non-core laundry detergent business in Colombia in 2011 for \$215 (\$135 aftertax gain). Purchases of marketable securities and investments increased in 2012 to \$545 from \$356 in 2011 primarily due to the Company's investments through its subsidiary in Venezuela in local currency denominated, fixed interest rate bonds issued by the Venezuelan government. Capital expenditures were \$565, \$537 and \$550 for 2012, 2011 and 2010, respectively. The Company continues to focus its capital spending on projects that are expected to yield high aftertax returns. Capital expenditures for 2013 are expected to increase to an annual rate of approximately 4.5% of Net sales, primarily driven by the 2012 Restructuring Program.

Financing activities used \$2,301 of cash during 2012 compared to \$1,242 and \$2,624 during 2011 and 2010, respectively. The increase in cash used in 2012 as compared to 2011 was primarily due to lower net proceeds from the issuance of debt, an increase in dividends paid in 2012, and higher share repurchase costs due to an appreciation in stock value, partially offset by higher proceeds from exercises of stock options. The decrease in 2011 was primarily due to higher net proceeds from the issuance of debt and a lower level of share repurchases as compared to 2010.

Long-term debt, including the current portion, increased to \$5,176 as of December 31, 2012, as compared to \$4,776 as of December 31, 2011, and total debt increased to \$5,230 as of December 31, 2012, as compared to \$4,810 as of December 31, 2011. During the third quarter of 2012, the Company issued \$500 of U.S. dollar-denominated ten-year notes at a fixed rate of 1.95% under the Company's shelf registration statement. During the second quarter of 2012, the Company issued \$500 of U.S. dollar-denominated ten-year notes at a fixed rate of 2.3% under the Company's shelf registration statement. Proceeds from the debt issuances in 2012 were used to reduce commercial paper borrowings, which were used by the Company for general corporate purposes. During the fourth quarter of 2011, the Company issued \$300 of U.S. dollar-denominated three-year notes at a fixed rate of 0.6%, \$400 of U.S. dollar-denominated five-year notes at a fixed rate of 1.3% and \$300 of U.S. dollar-denominated ten-year notes at a fixed rate of 2.45% under the Company's shelf registration statement. Proceeds from the debt issuances in the fourth quarter of 2011 were used to reduce commercial paper borrowings and to repay outstanding indebtedness under a €408 credit facility. During the second quarter of 2011, the Company issued \$250 of U.S. dollar-denominated three-year notes at a fixed rate of 1.25% and \$250 of U.S. dollar-denominated six-year notes at a fixed rate of 2.625% under the Company's shelf registration statement. During the fourth quarter of 2010, the Company issued \$250 of U.S. dollar-denominated ten-year notes at a fixed rate of 2.95% and \$188 of U.S. dollar-denominated five-year notes at a fixed rate of 1.375% under the Company's shelf registration statement. Proceeds from the debt issuances in the second quarter of 2011 and the fourth quarter of 2010 were used to reduce commercial paper borrowings.

At December 31, 2012, the Company had access to unused domestic and foreign lines of credit of \$2,547 (including under the two facilities discussed below) and could also issue medium-term notes pursuant to an effective shelf registration statement. In November 2011, the Company entered into a new five-year revolving credit facility with a capacity of \$1,850 with a syndicate of banks. In 2012, this facility was extended for an additional year and will expire in November 2017. The Company also has the ability to draw \$145 from a revolving credit facility that expires in November 2013. Commitment fees related to credit facilities are not material.

Domestic and foreign commercial paper outstanding was \$443 and \$671 as of December 31, 2012 and 2011, respectively. The average daily balances outstanding for commercial paper in 2012 and 2011 were \$1,562 and \$1,497, respectively. The maximum daily balance outstanding for commercial paper during 2012 and 2011 was \$2,042 and \$1,897, respectively. The Company regularly classifies commercial paper and certain current maturities of notes payable as long-term debt as it has the intent and ability to refinance such obligations on a long-term basis, including, if necessary, by utilizing its line of credit that expires in 2017.

(Dollars in Millions Except Per Share Amounts)

Following is a summary of the Company's commercial paper and global short-term borrowings as of December 31, 2012 and 2011:

	2012			2011		
	Weighted Average Interest Rate	Maturities	Outstanding	Weighted Average Interest Rate	Maturities	Outstanding
Payable to banks	1.0%	2013	\$ 54	0.9%	2012	\$ 34
Commercial paper	0.1%	2013	443	0.1%	2012	671
<b>Total</b>			<b>\$ 497</b>			<b>\$ 705</b>

Certain of the facilities with respect to the Company's bank borrowings contain financial and other covenants as well as cross-default provisions. Noncompliance with these requirements could ultimately result in the acceleration of amounts owed. The Company is in full compliance with all such requirements and believes the likelihood of noncompliance is remote. See Note 6 to the Consolidated Financial Statements for further information about the Company's long-term debt and credit facilities.

Dividend payments in 2012 were \$1,277, an increase from \$1,203 in 2011 and \$1,142 in 2010. Common stock dividend payments increased to \$2.44 per share in 2012 from \$2.27 per share in 2011 and \$2.03 per share in 2010. On March 8, 2012, the Company's Board of Directors increased the quarterly common stock cash dividend to \$0.62 per share from \$0.58 per share, effective as of the second quarter 2012. The Series B Preference stock dividend payments were \$16.24 per share in 2010. The Series B Preference Stock was converted to common stock on December 29, 2010.

The Company repurchases shares of its common stock in the open market and in private transactions to maintain its targeted capital structure and to fulfill certain requirements of its compensation and benefit plans. The share repurchase program approved by the Board of Directors in September 2011 (the 2011 Program) authorized the repurchase of up to 50 million shares of the Company's common stock. The Board also has authorized share repurchases on an ongoing basis to fulfill certain requirements of the Company's compensation and benefit programs.

Aggregate share repurchases in 2012 consisted of 18.8 million common shares under the 2011 Program and 0.6 million common shares to fulfill the requirements of compensation and benefit plans, for a total purchase price of \$1,943. Aggregate repurchases in 2011 consisted of 20.4 million common shares under both the 2011 Program and a previously authorized repurchase program, and 0.9 million common shares to fulfill the requirements of compensation and benefit plans, for a total purchase price of \$1,806. Aggregate repurchases in 2010 consisted of 24.4 million common shares under previously authorized repurchase programs, and 1.0 million common shares to fulfill the requirements of compensation and benefit plans, for a total purchase price of \$2,020.

Cash and cash equivalents increased \$6 during 2012 to \$884 at December 31, 2012, compared to \$878 at December 31, 2011, of which \$861 and \$824 were held by the Company's foreign subsidiaries at December 31, 2012 and 2011, respectively. These amounts include \$170 and \$385 at December 31, 2012 and 2011, respectively, which are subject to currency exchange controls in Venezuela, limiting the total amount of Cash and cash equivalents held by the Company's foreign subsidiaries that can be repatriated at any particular point in time. The Company regularly assesses its cash needs and the available sources to fund these needs and, as part of this assessment, determines the amount of foreign earnings it intends to repatriate to help fund its domestic cash needs and provides applicable U.S. income and foreign withholding taxes on such earnings.

As of December 31, 2012, the Company had approximately \$4,300 of undistributed earnings of foreign subsidiaries for which no U.S. income or foreign withholding taxes have been provided as the Company does not currently anticipate a need to repatriate these earnings. These earnings have been and currently are considered to be indefinitely reinvested outside of the U.S. and, therefore, are not subject to such taxes. Should these earnings be repatriated in the future, they would be subject to applicable U.S. income and foreign withholding taxes. Determining the tax liability that would arise if these earnings were repatriated is not practicable.

(Dollars in Millions Except Per Share Amounts)

The following represents the scheduled maturities of the Company's contractual obligations as of December 31, 2012:

	Total	Payments Due by Period					
		2013	2014	2015	2016	2017	Thereafter
Long-term debt including current portion	\$ 5,176	\$ 693	\$ 887	\$ 494	\$ 254	\$ 678	\$ 2,170
Net cash interest payments on long-term debt <sup>(1)</sup>	605	89	81	67	58	43	267
Leases	1,155	192	159	143	123	110	428
Purchase obligations <sup>(2)</sup>	806	381	283	119	23	—	—
<b>Total</b>	<b>\$ 7,742</b>	<b>\$ 1,355</b>	<b>\$ 1,410</b>	<b>\$ 823</b>	<b>\$ 458</b>	<b>\$ 831</b>	<b>\$ 2,865</b>

<sup>(1)</sup> Includes the net interest payments on fixed and variable rate debt and associated interest rate swaps. Interest payments associated with floating rate instruments are based on management's best estimate of projected interest rates for the remaining term of variable rate debt.

<sup>(2)</sup> The Company had outstanding contractual obligations with suppliers at the end of 2012 for the purchase of raw, packaging and other materials and services in the normal course of business. These purchase obligation amounts represent only those items which are based on agreements that are legally binding and that specify minimum quantity, price and term and do not represent total anticipated purchases.

Long-term liabilities associated with the Company's postretirement plans are excluded from the table above due to the uncertainty of the timing of these cash disbursements. The amount and timing of cash funding related to these benefit plans will generally depend on local regulatory requirements, various economic assumptions (the most significant of which are detailed in "Critical Accounting Policies and Use of Estimates" below) and voluntary Company contributions. Based on current information, the Company is not required to make a mandatory contribution to its qualified U.S. pension plan in 2013. Management's best estimate of voluntary contributions to the U.S. pension plans for the year ending December 31, 2013 is approximately \$100. In addition, total benefit payments to be paid to participants for the year ending December 31, 2013 from the Company's assets is estimated to be approximately \$94.

Additionally, liabilities for unrecognized income tax benefits are excluded from the table above as the Company is unable to reasonably predict the ultimate amount or timing of a settlement of such liabilities. See Note 11 to the Consolidated Financial Statements for more information.

As more fully described in Part I, Item 3 "Legal Proceedings" and Note 13 to the Consolidated Financial Statements, the Company is contingently liable with respect to lawsuits, environmental matters, taxes and other matters arising in the ordinary course of business.

#### Off-Balance Sheet Arrangements

The Company does not have off-balance sheet financing or unconsolidated special purpose entities.

#### Managing Foreign Currency, Interest Rate, Commodity Price and Credit Risk Exposure

The Company is exposed to market risk from foreign currency exchange rates, interest rates and commodity price fluctuations. Volatility relating to these exposures is managed on a global basis by utilizing a number of techniques, including working capital management, selling price increases, selective borrowings in local currencies and entering into selective derivative instrument transactions, issued with standard features, in accordance with the Company's treasury and risk management policies. The Company's treasury and risk management policies prohibit the use of derivatives for speculative purposes and leveraged derivatives for any purpose.

The sensitivity of our financial instruments to market fluctuations is discussed below. See Notes 2 and 7 to the Consolidated Financial Statements for further discussion of derivatives and hedging policies and fair value measurements.

(Dollars in Millions Except Per Share Amounts)

### *Foreign Exchange Risk*

As the Company markets its products in over 200 countries and territories, it is exposed to currency fluctuations related to manufacturing and selling its products in currencies other than the U.S. dollar. The Company manages its foreign currency exposures through a combination of cost-containment measures, selling price increases and the hedging of certain costs in an effort to minimize the impact on earnings of foreign currency rate movements. See the “Results of Operations” section above for discussion of the foreign exchange impact on Net sales in each segment.

The assets and liabilities of foreign subsidiaries, other than those operating in highly inflationary environments, are translated into U.S. dollars at year-end exchange rates with resulting translation gains and losses accumulated in a separate component of shareholders’ equity. Income and expense items are translated into U.S. dollars at average rates of exchange prevailing during the year.

For subsidiaries operating in highly inflationary environments (currently, Venezuela), inventories, prepaid expenses, goodwill and property, plant and equipment are remeasured at their historical exchange rates, while other assets and liabilities are remeasured at year-end exchange rates. Remeasurement adjustments for these operations are included in Net income attributable to Colgate-Palmolive Company.

The Company primarily utilizes foreign currency contracts, including forward, option and swap contracts, local currency deposits and local currency borrowings to hedge portions of its exposures relating to foreign currency purchases, assets and liabilities created in the normal course of business and the net investment in certain foreign subsidiaries. The duration of foreign currency contracts generally does not exceed 12 months and the contracts are valued using observable market rates.

The Company’s foreign currency forward contracts that qualify for cash flow hedge accounting resulted in net unrealized gains of \$1 at December 31, 2012 and 2011. Changes in the fair value of cash flow hedges are recorded in Other comprehensive income (loss) and are reclassified into earnings in the same period or periods during which the underlying hedged transaction is recognized in earnings. At the end of 2012, an unfavorable 10% change in exchange rates would have resulted in a net unrealized loss of \$40.

### *Interest Rate Risk*

The Company manages its mix of fixed and floating rate debt against its target with debt issuances and by entering into interest rate swaps in order to mitigate fluctuations in earnings and cash flows that may result from interest rate volatility. The notional amount, interest payment and maturity date of the swaps match the principal, interest payment and maturity date of the related debt in all cases, and the swaps are valued using observable benchmark rates.

Based on year-end 2012 variable rate debt levels, a 1-percentage-point increase in interest rates would have increased Interest expense, net by \$12 in 2012.

### *Commodity Price Risk*

The Company is exposed to price volatility related to raw materials used in production, such as resins, tropical oils, essential oils, tallow, poultry, corn and soybeans. The Company manages its raw material exposures through a combination of cost containment measures, ongoing productivity initiatives and the limited use of commodity hedging contracts. Futures contracts are used on a limited basis, primarily in the Pet Nutrition segment, to manage volatility related to anticipated raw material inventory purchases of certain traded commodities.

The Company’s open commodity derivative contracts, which qualify for cash flow hedge accounting, resulted in net unrealized gains of \$1 and net unrealized losses of \$1 for the years ended December 31, 2012 and 2011, respectively. At the end of 2012, an unfavorable 10% change in commodity futures prices would have resulted in a net unrealized loss of \$2.



(Dollars in Millions Except Per Share Amounts)

### *Credit Risk*

The Company is exposed to the risk of credit loss in the event of nonperformance by counterparties to financial instrument contracts; however, nonperformance is considered unlikely and any nonperformance is unlikely to be material as it is the Company's policy to contract with diverse, credit-worthy counterparties based upon both strong credit ratings and other credit considerations.

### **Recent Accounting Pronouncements**

In February 2013, the FASB issued ASU No. 2013-02, "Reporting of Amounts Reclassified Out of Accumulated Other Comprehensive Income." ASU No. 2013-02 requires presentation of reclassification adjustments from each component of accumulated other comprehensive income either in a single note or parenthetically on the face of the financial statements, for those amounts required to be reclassified into Net income in their entirety in the same reporting period. For amounts that are not required to be reclassified in their entirety in the same reporting period, cross-reference to other disclosures is required. As permitted under ASU 2013-02, the Company has elected to present reclassification adjustments from each component of accumulated other comprehensive income within a single note to the financial statements beginning in the first quarter of 2013.

In June 2011, the Financial Accounting Standards Board (FASB) issued Accounting Standards Update (ASU) No. 2011-05, "Presentation of Comprehensive Income." ASU No. 2011-05 eliminates the current option to disclose other comprehensive income and its components in the statement of changes in equity. As permitted under ASU No. 2011-05, the Company has elected to present items of Net income and Other comprehensive income in two separate consecutive statements beginning in the first quarter of 2012.

### **Critical Accounting Policies and Use of Estimates**

The preparation of financial statements requires management to use judgment and make estimates. The level of uncertainty in estimates and assumptions increases with the length of time until the underlying transactions are completed. Actual results could ultimately differ from those estimates. The accounting policies that are most critical in the preparation of the Company's Consolidated Financial Statements are those that are both important to the presentation of the Company's financial condition and results of operations and require significant or complex judgments and estimates on the part of management. The Company's critical accounting policies are reviewed periodically with the Audit Committee of the Board of Directors.

In certain instances, accounting principles generally accepted in the United States of America allow for the selection of alternative accounting methods. The Company's significant policies that involve the selection of alternative methods are accounting for shipping and handling costs and inventories.

- Shipping and handling costs may be reported as either a component of Cost of sales or Selling, general and administrative expenses. The Company reports such costs, primarily related to warehousing and outbound freight, in the Consolidated Statements of Income as a component of Selling, general and administrative expenses. Accordingly, the Company's Gross profit margin is not comparable with the gross profit margin of those companies that include shipping and handling charges in cost of sales. If such costs had been included in Cost of sales, Gross profit margin would have decreased by 740 bps, from 58.1% to 50.7% in 2012 and decreased by 750 bps and 730 bps in 2011 and 2010, respectively, with no impact on reported earnings.
- The Company accounts for inventories using both the first-in, first-out (FIFO) method (80% of inventories) and the last-in, first-out (LIFO) method (20% of inventories). There would have been no material impact on reported earnings for 2012, 2011 and 2010 had all inventories been accounted for under the FIFO method.

The areas of accounting that involve significant or complex judgments and estimates are pensions and other postretirement benefits, stock options, asset impairments, uncertain tax positions, tax valuation allowances and legal and other contingencies.

- In pension accounting, the most significant actuarial assumptions are the discount rate and the long-term rate of return on plan assets. The discount rate used to measure the benefit obligation for U.S. defined benefit plans was 4.14%, 4.90% and 5.30% as of December 31, 2012, 2011 and 2010, respectively. The discount rate used to measure the benefit obligation for other U.S. postretirement plans was 4.32%, 5.26% and 5.30% as of December 31, 2012, 2011 and 2010, respectively. Discount rates used for the U.S. defined benefit and other postretirement plans are based on a yield curve constructed from a portfolio of high-quality bonds for which the timing and amount of cash outflows approximate the



(Dollars in Millions Except Per Share Amounts)

estimated payouts of the U.S. plans. For the Company's international plans, the discount rates are set by benchmarking against investment-grade corporate bonds rated AA. The assumed long-term rate of return on plan assets for U.S. plans was 7.30% as of December 31, 2012, 7.75% as of December 31, 2011 and 8.00% as of December 31, 2010. In determining the long-term rate of return, the Company considers the nature of the plans' investments, the expectation for the plans' investment strategies and the historical rate of return.

Average annual rates of return for the U.S. plans for the most recent 1-year, 5-year, 10-year, 15-year and 25-year periods were 13%, 4%, 8%, 6%, and 8%, respectively. In addition, the current rate of return assumption for the U.S. plans is based upon a targeted asset allocation of approximately 40% in fixed income securities, 52% in equity securities and 8% in real estate and alternative investments. A 1% change in the assumed rate of return on plan assets of the U.S. pension plans would impact future Net income attributable to Colgate-Palmolive Company by approximately \$2. A 1% change in the discount rate for the U.S. pension plans would impact future Net income attributable to Colgate-Palmolive Company by approximately \$7. A third assumption is the long-term rate of compensation increase, a change in which would partially offset the impact of a change in either the discount rate or the long-term rate of return. This rate was 3.50% as of December 31, 2012 and 4.00% as of December 31, 2011 and 2010. Refer to Note 10 to the Consolidated Financial Statements for further discussion of the Company's pension and other postretirement plans.

- The assumption requiring the most judgment in accounting for other postretirement benefits is the medical cost trend rate. The Company reviews external data and its own historical trends for health care costs to determine the medical cost trend rate. The assumed rate of increase is 7.5% for 2013, declining to 5.0% by 2018 and remaining at 5.0% for the years thereafter. The effect of a 1% increase in the assumed long-term medical cost trend rate would decrease Net income attributable to Colgate-Palmolive Company by \$6.
- The Company recognizes the cost of employee services received in exchange for awards of equity instruments, such as stock options and restricted stock, based on the fair value of those awards at the date of grant. The Company uses the Black-Scholes-Merton (Black-Scholes) option pricing model to determine the fair value of stock-option awards. The weighted-average estimated fair value of each stock option granted for the year ended December 31, 2012 was \$13.46. The Black-Scholes model uses various assumptions to determine the fair value of options. These assumptions include the expected term of options, expected volatility, risk-free interest rate and expected dividend yield. While these assumptions do not require significant judgment, as the significant inputs are determined from historical experience or independent third-party sources, changes in these inputs could result in significant changes in fair value. A one-year change in term would result in a change in fair value of approximately 7%. A one percent change in volatility would change fair value by approximately 6%.
- Goodwill and indefinite life intangible assets, such as the Company's global brands, are subject to impairment tests at least annually. The Company performs either a quantitative or qualitative assessment to determine the fair value of its reporting units for goodwill and fair value of its indefinite life intangible assets. The asset impairment analysis performed for both goodwill and indefinite life intangible assets requires several estimates, including future cash flows consistent with management's strategic plans, sales growth rates, foreign exchange rates and the selection of a discount rate. Qualitative factors, in addition to those quantitative measures discussed above, include assessments of general macroeconomic conditions, industry-specific considerations and historical financial performance.

The estimated fair value of the Company's intangible assets substantially exceeds the recorded book value, except for the intangible assets acquired in the recent Sanex acquisition, which were recorded at fair value. The estimated fair value of the Company's reporting units also substantially exceeds the recorded book value. Therefore, it is not reasonably likely that significant changes in these estimates would occur that would result in an impairment charge related to these assets. Asset impairment analysis related to certain fixed assets in connection with the 2012 Restructuring Program requires management's best estimate of net realizable values.

- The recognition and measurement of uncertain tax positions involves consideration of the amounts and probabilities of various outcomes that could be realized upon ultimate resolution.
- Tax valuation allowances are established to reduce deferred tax assets such as tax loss carryforwards, to net realizable value. Factors considered in estimating net realizable value include historical results by tax jurisdiction, carryforward periods, income tax strategies and forecasted taxable income.



(Dollars in Millions Except Per Share Amounts)

- Legal and other contingency reserves are based on management's assessment of the risk of potential loss, which includes consultation with outside legal counsel and other advisors. Such assessments are reviewed each period and revised, based on current facts and circumstances, if necessary. While it is possible that the Company's cash flows and results of operations in a particular quarter or year could be materially affected by the impact of such contingencies, it is the opinion of management that these matters will not have a material impact on the Company's financial position, or its ongoing results of operations or cash flows. Refer to Note 13 to the Consolidated Financial Statements for further discussion of the Company's contingencies.

The Company generates revenue through the sale of well-known consumer products to trade customers under established trading terms. While the recognition of revenue and receivables requires the use of estimates, there is a short time frame (typically less than 60 days) between the shipment of product and cash receipt, thereby reducing the level of uncertainty in these estimates. Refer to Note 2 to the Consolidated Financial Statements for further description of the Company's significant accounting policies.

### **Cautionary Statement on Forward-Looking Statements**

This Annual Report on Form 10-K may contain forward-looking statements as that term is defined in the Private Securities Litigation Reform Act of 1995 or by the SEC in its rules, regulations and releases. Such statements may relate, for example, to sales or volume growth, organic sales growth, profit or profit margin growth, earnings growth, financial goals, the impact of currency devaluations, exchange controls, price controls and labor unrest, including in Venezuela, cost-reduction plans including the 2012 Restructuring Program, tax rates, new product introductions or commercial investment levels, among other matters. These statements are made on the basis of the Company's views and assumptions as of this time and the Company undertakes no obligation to update these statements. Moreover, the Company does not, nor does any other person, assume responsibility for the accuracy and completeness of those statements. The Company cautions investors that any such forward-looking statements are not guarantees of future performance and that actual events or results may differ materially from those statements. Actual events or results may differ materially because of factors that affect international businesses and global economic conditions, as well as matters specific to the Company and the markets it serves, including the uncertain economic environment in different countries and its effect on consumer spending habits, increased competition and evolving competitive practices, currency rate fluctuations, exchange controls, price controls, labor relations, changes in foreign or domestic laws or regulations or their interpretation, political and fiscal developments, the availability and cost of raw and packaging materials, the ability to maintain or increase selling prices as needed, the ability to implement the 2012 Restructuring Program as planned or differences between the actual and the estimated costs or savings under such program, changes in the policies of retail trade customers and the ability to continue lowering costs. For information about these and other factors that could impact the Company's business and cause actual results to differ materially from forward-looking statements, refer to Part I, Item 1A "Risk Factors."

### **ITEM 7A. QUANTITATIVE AND QUALITATIVE DISCLOSURES ABOUT MARKET RISK**

See "Managing Foreign Currency, Interest Rate, Commodity Price and Credit Risk Exposure" in Part II, Item 7.

### **ITEM 8. FINANCIAL STATEMENTS AND SUPPLEMENTARY DATA**

See "Index to Financial Statements."

### **ITEM 9. CHANGES IN AND DISAGREEMENTS WITH ACCOUNTANTS ON ACCOUNTING AND FINANCIAL DISCLOSURE**

None.

### **ITEM 9A. CONTROLS AND PROCEDURES**

#### **Evaluation of Disclosure Controls and Procedures**

The Company's management, under the supervision and with the participation of the Company's Chairman of the Board, President and Chief Executive Officer and Chief Financial Officer, carried out an evaluation of the effectiveness of the design

and operation of the Company's disclosure controls and procedures as of December 31, 2012 (the Evaluation). Based upon the Evaluation, the Company's Chairman of the Board, President and Chief Executive Officer and Chief Financial Officer concluded that the Company's disclosure controls and procedures (as defined in Rule 13a-15(e) of the Exchange Act) are effective.

### **Management's Annual Report on Internal Control over Financial Reporting**

The Company's management is responsible for establishing and maintaining adequate internal control over financial reporting, as defined in Rules 13a-15(f) and 15d-15(f) under the Exchange Act. Management, under the supervision and with the participation of the Company's Chairman of the Board, President and Chief Executive Officer and Chief Financial Officer, conducted an evaluation of the Company's internal control over financial reporting based upon the framework in Internal Control – Integrated Framework issued by the Committee of Sponsoring Organizations of the Treadway Commission and concluded that it is effective as of December 31, 2012.

The Company's independent registered public accounting firm, PricewaterhouseCoopers LLP, has audited the effectiveness of the Company's internal control over financial reporting as of December 31, 2012, and has expressed an unqualified opinion in their report, which appears in this report.

### **Changes in Internal Control over Financial Reporting**

There were no changes in the Company's internal control over financial reporting that occurred during the Company's most recent fiscal quarter that have materially affected, or are reasonably likely to materially affect, the Company's internal control over financial reporting.

### **ITEM 9B. OTHER INFORMATION**

None.

## PART III

### ITEM 10. DIRECTORS, EXECUTIVE OFFICERS AND CORPORATE GOVERNANCE

See “Executive Officers of the Registrant” in Part I, Item 1 of this report.

Additional information required by this Item relating to directors, executive officers and corporate governance of the Company and information regarding compliance with Section 16(a) of the Exchange Act is incorporated herein by reference to the Company’s Proxy Statement for its 2013 Annual Meeting of Stockholders (the 2013 Proxy Statement).

#### Code of Ethics

The Company’s Code of Conduct promotes the highest ethical standards in all of the Company’s business dealings. The Code of Conduct satisfies the SEC’s requirements for a Code of Ethics for senior financial officers and applies to all Company employees, including the Chairman, President and Chief Executive Officer, the Chief Financial Officer and the Chief Accounting Officer, and the Company’s directors. The Code of Conduct is available on the Company’s web site at [www.colgatepalmolive.com](http://www.colgatepalmolive.com). Any amendment to the Code of Conduct will promptly be posted on the Company’s web site. It is the Company’s policy not to grant waivers of the Code of Conduct. In the extremely unlikely event that the Company grants an executive officer a waiver from a provision of the Code of Conduct, the Company will promptly disclose such information by posting it on its web site or by using other appropriate means in accordance with SEC rules.

### ITEM 11. EXECUTIVE COMPENSATION

The information regarding executive compensation set forth in the 2013 Proxy Statement is incorporated herein by reference.

### ITEM 12. SECURITY OWNERSHIP OF CERTAIN BENEFICIAL OWNERS AND MANAGEMENT AND RELATED STOCKHOLDER MATTERS

- (a) The information regarding security ownership of certain beneficial owners and management set forth in the 2013 Proxy Statement is incorporated herein by reference.
- (b) The registrant does not know of any arrangements that may at a subsequent date result in a change in control of the registrant.
- (c) Equity compensation plan information as of December 31, 2012:

Plan Category	(a) Number of securities to be issued upon exercise of outstanding options, warrants and rights (in thousands)	(b) Weighted-average exercise price of outstanding options, warrants and rights	(c) Number of securities remaining available for future issuance under equity compensation plans (excluding securities reflected in column (a)) (in thousands)
Equity compensation plans approved by security holders	23,805 <sup>(1)</sup>	\$ 75.59 <sup>(2)</sup>	12,649 <sup>(3)</sup>
Equity compensation plans not approved by security holders	Not applicable	Not applicable	Not applicable
<b>Total</b>	<b>23,805</b>	<b>\$ 75.59</b>	<b>12,649</b>

<sup>(1)</sup> Consists of 21,171 options outstanding and 2,634 restricted stock units awarded but not yet vested under the Company’s Stock Option and Executive Incentive Compensation Plans, respectively, which are more fully described in Note 8 to the Consolidated Financial Statements.

- (2) Includes the weighted-average exercise price of stock options outstanding of \$85.37 and restricted stock units of \$0.
- (3) Amount includes 3,999 options available for issuance under the Company's Stock Option Plans and 8,650 restricted stock units available for issuance under the Company's Executive Incentive Compensation Plan.

**ITEM 13. CERTAIN RELATIONSHIPS AND RELATED TRANSACTIONS AND DIRECTOR INDEPENDENCE**

The information regarding certain relationships and related transactions and director independence set forth in the 2013 Proxy Statement is incorporated herein by reference.

**ITEM 14. PRINCIPAL ACCOUNTANT FEES AND SERVICES**

The information regarding auditor fees and services set forth in the 2013 Proxy Statement is incorporated herein by reference.



**PART IV**

**ITEM 15. EXHIBITS AND FINANCIAL STATEMENT SCHEDULES**

(a) Financial Statements and Financial Statement Schedules

See “Index to Financial Statements.”

(b) Exhibits

See “Exhibits to Form 10-K.”



## Index to Financial Statements

	<u>Page</u>
<b>Consolidated Financial Statements</b>	
Report of Independent Registered Public Accounting Firm	43
Consolidated Statements of Income for the years ended December 31, 2012, 2011 and 2010	44
Consolidated Statements of Comprehensive Income for the years ended December 31, 2012, 2011 and 2010	45
Consolidated Balance Sheets as of December 31, 2012 and 2011	46
Consolidated Statements of Changes in Shareholders' Equity for the years ended December 31, 2012, 2011 and 2010	47
Consolidated Statements of Cash Flows for the years ended December 31, 2012, 2011 and 2010	48
Notes to Consolidated Financial Statements	49
<b>Financial Statement Schedule</b>	
Schedule II - Valuation and Qualifying Accounts for the years ended December 31, 2012, 2011 and 2010	86
<b>Selected Financial Data</b>	
Market and Dividend Information	87
Historical Financial Summary	89

All other financial statements and schedules not listed have been omitted since the required information is included in the financial statements or the notes thereto or is not applicable or required.

## Report of Independent Registered Public Accounting Firm

To the Board of Directors and Shareholders of  
Colgate-Palmolive Company

In our opinion, the consolidated financial statements listed in the accompanying index present fairly, in all material respects, the financial position of Colgate-Palmolive Company and its subsidiaries (the Company) at December 31, 2012 and 2011, and the results of their operations and their cash flows for each of the three years in the period ended December 31, 2012 in conformity with accounting principles generally accepted in the United States of America. In addition, in our opinion, the financial statement schedule listed in the accompanying index presents fairly, in all material respects, the information set forth therein when read in conjunction with the related consolidated financial statements. Also in our opinion, the Company maintained, in all material respects, effective internal control over financial reporting as of December 31, 2012, based on criteria established in *Internal Control - Integrated Framework* issued by the Committee of Sponsoring Organizations of the Treadway Commission (COSO). The Company's management is responsible for these financial statements and the financial statement schedule, for maintaining effective internal control over financial reporting and for its assessment of the effectiveness of internal control over financial reporting, included in Management's Annual Report on Internal Control over Financial Reporting, appearing under Item 9A. Our responsibility is to express opinions on these financial statements, on the financial statement schedule, and on the Company's internal control over financial reporting based on our integrated audits. We conducted our audits in accordance with the standards of the Public Company Accounting Oversight Board (United States). Those standards require that we plan and perform the audits to obtain reasonable assurance about whether the financial statements are free of material misstatement and whether effective internal control over financial reporting was maintained in all material respects. Our audits of the financial statements included examining, on a test basis, evidence supporting the amounts and disclosures in the financial statements, assessing the accounting principles used and significant estimates made by management, and evaluating the overall financial statement presentation. Our audit of internal control over financial reporting included obtaining an understanding of internal control over financial reporting, assessing the risk that a material weakness exists, and testing and evaluating the design and operating effectiveness of internal control based on the assessed risk. Our audits also included performing such other procedures as we considered necessary in the circumstances. We believe that our audits provide a reasonable basis for our opinions.

A company's internal control over financial reporting is a process designed to provide reasonable assurance regarding the reliability of financial reporting and the preparation of financial statements for external purposes in accordance with generally accepted accounting principles. A company's internal control over financial reporting includes those policies and procedures that (i) pertain to the maintenance of records that, in reasonable detail, accurately and fairly reflect the transactions and dispositions of the assets of the company; (ii) provide reasonable assurance that transactions are recorded as necessary to permit preparation of financial statements in accordance with generally accepted accounting principles, and that receipts and expenditures of the company are being made only in accordance with authorizations of management and directors of the company; and (iii) provide reasonable assurance regarding prevention or timely detection of unauthorized acquisition, use, or disposition of the company's assets that could have a material effect on the financial statements.

Because of its inherent limitations, internal control over financial reporting may not prevent or detect misstatements. Also, projections of any evaluation of effectiveness to future periods are subject to the risk that controls may become inadequate because of changes in conditions, or that the degree of compliance with the policies or procedures may deteriorate.

/s/ PRICEWATERHOUSECOOPERS LLP

New York, New York  
February 21, 2013

**COLGATE-PALMOLIVE COMPANY**

**Consolidated Statements of Income**

**For the years ended December 31,**

(Dollars in Millions Except Per Share Amounts)

	<b>2012</b>	2011	2010
Net sales	\$ 17,085	\$ 16,734	\$ 15,564
Cost of sales	7,153	7,144	6,360
Gross profit	9,932	9,590	9,204
Selling, general and administrative expenses	5,930	5,758	5,414
Other (income) expense, net	113	(9)	301
Operating profit	3,889	3,841	3,489
Interest expense, net	15	52	59
Income before income taxes	3,874	3,789	3,430
Provision for income taxes	1,243	1,235	1,117
Net income including noncontrolling interests	2,631	2,554	2,313
Less: Net income attributable to noncontrolling interests	159	123	110
Net income attributable to Colgate-Palmolive Company	\$ 2,472	\$ 2,431	\$ 2,203
Earnings per common share, basic	\$ 5.19	\$ 4.98	\$ 4.45
Earnings per common share, diluted	\$ 5.15	\$ 4.94	\$ 4.31

See Notes to Consolidated Financial Statements.

**COLGATE-PALMOLIVE COMPANY**  
**Consolidated Statements of Comprehensive Income**  
**For the years ended December 31,**  
(Dollars in Millions)

	2012	2011	2010
Net income including noncontrolling interests	\$ 2,631	\$ 2,554	\$ 2,313
Other comprehensive income, net of tax:			
Cumulative translation adjustments	(18)	(305)	164
Retirement Plan and other retiree benefit adjustments	(145)	(108)	(143)
Gains (losses) on available-for-sale securities	18	46	(37)
Unrealized gains (losses) on cash flow hedges	1	—	(1)
Total Other comprehensive income, net of tax	(144)	(367)	(17)
Total Comprehensive income including noncontrolling interests	2,487	2,187	2,296
Less: Net income attributable to noncontrolling interests	159	123	110
Less: Cumulative translation adjustments attributable to noncontrolling interests	2	(7)	2
Total Comprehensive income attributable to noncontrolling interests	161	116	112
Total Comprehensive income attributable to Colgate-Palmolive Company	<u>\$ 2,326</u>	<u>\$ 2,071</u>	<u>\$ 2,184</u>

See Notes to Consolidated Financial Statements.

**COLGATE-PALMOLIVE COMPANY**  
**Consolidated Balance Sheets**  
**As of December 31,**  
(Dollars in Millions Except Per Share Amounts)

	2012	2011
<b>Assets</b>		
Current Assets		
Cash and cash equivalents	\$ 884	\$ 878
Receivables (net of allowances of \$61 and \$49, respectively)	1,668	1,675
Inventories	1,365	1,327
Other current assets	639	522
Total current assets	4,556	4,402
Property, plant and equipment, net	3,842	3,668
Goodwill, net	2,500	2,494
Other intangible assets, net	1,499	1,504
Deferred income taxes	92	115
Other assets	905	541
Total assets	\$ 13,394	\$ 12,724
<b>Liabilities and Shareholders' Equity</b>		
Current Liabilities		
Notes and loans payable	\$ 54	\$ 34
Current portion of long-term debt	250	346
Accounts payable	1,290	1,244
Accrued income taxes	254	392
Other accruals	1,888	1,700
Total current liabilities	3,736	3,716
Long-term debt	4,926	4,430
Deferred income taxes	293	252
Other liabilities	2,049	1,785
Total liabilities	11,004	10,183
Commitments and contingent liabilities		
Shareholders' Equity		
Common stock, \$1 par value (2,000,000,000 shares authorized, 732,853,180 shares issued)	733	733
Additional paid-in capital	1,551	1,336
Retained earnings	16,953	15,649
Accumulated other comprehensive (loss)	(2,621)	(2,475)
Unearned compensation	(41)	(60)
Treasury stock, at cost	(14,386)	(12,808)
Total Colgate-Palmolive Company shareholders' equity	2,189	2,375
Noncontrolling interests	201	166
Total shareholders' equity	2,390	2,541
Total liabilities and shareholders' equity	\$ 13,394	\$ 12,724

See Notes to Consolidated Financial Statements.





**COLGATE-PALMOLIVE COMPANY**  
**Consolidated Statements of Changes in Shareholders' Equity**

(Dollars in Millions)

	Colgate-Palmolive Company Shareholders' Equity							
	Preference Stock	Common Stock	Additional Paid-In Capital	Unearned Compensation	Treasury Stock	Retained Earnings	Accumulated Other Comprehensive (Loss)	Noncontrolling Interests
Balance, January 1, 2010	\$ 169	\$ 733	\$ 1,764	\$ (133)	\$ (10,478)	\$ 13,157	\$ (2,096)	\$ 141
Net income						2,203		110
Other comprehensive income, net of tax							(19)	2
Dividends declared:								
Series B Convertible Preference stock, net of taxes						(34)		
Common stock						(997)		
Noncontrolling interests in Company's subsidiaries								(111)
Stock-based compensation expense			121					
Shares issued for stock options			56		153			
Shares issued for restricted stock awards			(60)		60			
Treasury stock acquired					(2,020)			
Preference stock conversion	(169)		(813)		982			
Other			64	34	(2)			
Balance, December 31, 2010	\$ —	\$ 733	\$ 1,132	\$ (99)	\$ (11,305)	\$ 14,329	\$ (2,115)	\$ 142
Net income						2,431		123
Other comprehensive income, net of tax							(360)	(7)
Dividends						(1,111)		(92)
Stock-based compensation expense			122					
Shares issued for stock options			88		251			
Shares issued for restricted stock awards			(53)		53			
Treasury stock acquired					(1,806)			
Other			47	39	(1)			
Balance, December 31, 2011	\$ —	\$ 733	\$ 1,336	\$ (60)	\$ (12,808)	\$ 15,649	\$ (2,475)	\$ 166
Net income						2,472		159
Other comprehensive income, net of tax							(146)	2
Dividends						(1,168)		(109)
Stock-based compensation expense			120					
Shares issued for stock options			99		297			
Shares issued for restricted stock awards			(70)		70			
Treasury stock acquired					(1,943)			

Other			66	19	(2)			(17)
<b>Balance, December 31, 2012</b>	<b>\$ —</b>	<b>\$ 733</b>	<b>\$ 1,551</b>	<b>\$ (41)</b>	<b>\$ (14,386)</b>	<b>\$ 16,953</b>	<b>\$ (2,621)</b>	<b>\$ 201</b>

See Notes to Consolidated Financial Statements.

**COLGATE-PALMOLIVE COMPANY**  
**Consolidated Statements of Cash Flows**  
**For the years ended December 31,**  
(Dollars in Millions)

	2012	2011	2010
<b>Operating Activities</b>			
Net income including noncontrolling interests	\$ 2,631	\$ 2,554	\$ 2,313
Adjustments to reconcile net income including noncontrolling interests to net cash provided by operations:			
Depreciation and amortization	425	421	376
Restructuring and termination benefits, net of cash	35	103	86
Venezuela hyperinflationary transition charge	—	—	271
Gain before tax on sales of non-core product lines	—	(207)	(50)
Voluntary benefit plan contributions	(101)	(178)	(35)
Stock-based compensation expense	120	122	121
Deferred income taxes	63	88	29
Cash effects of changes in:			
Receivables	19	(130)	40
Inventories	(21)	(130)	(10)
Accounts payable and other accruals	(5)	199	(65)
Other non-current assets and liabilities	30	54	135
Net cash provided by operations	<u>3,196</u>	<u>2,896</u>	<u>3,211</u>
<b>Investing Activities</b>			
Capital expenditures	(565)	(537)	(550)
Sale of property and non-core product lines	72	263	42
Purchases of marketable securities and investments	(545)	(356)	(308)
Proceeds from sale of marketable securities and investments	147	423	167
Payment for acquisitions, net of cash acquired	(29)	(966)	—
Other	55	(40)	(9)
Net cash used in investing activities	<u>(865)</u>	<u>(1,213)</u>	<u>(658)</u>
<b>Financing Activities</b>			
Principal payments on debt	(5,011)	(4,429)	(4,719)
Proceeds from issuance of debt	5,452	5,843	5,015
Dividends paid	(1,277)	(1,203)	(1,142)
Purchases of treasury shares	(1,943)	(1,806)	(2,020)
Proceeds from exercise of stock options and excess tax benefits	478	353	242
Net cash used in financing activities	<u>(2,301)</u>	<u>(1,242)</u>	<u>(2,624)</u>
Effect of exchange rate changes on Cash and cash equivalents	(24)	(53)	(39)
Net increase (decrease) in Cash and cash equivalents	6	388	(110)
Cash and cash equivalents at beginning of year	878	490	600
Cash and cash equivalents at end of year	<u>\$ 884</u>	<u>\$ 878</u>	<u>\$ 490</u>
<b>Supplemental Cash Flow Information</b>			
Income taxes paid	\$ 1,280	\$ 1,007	\$ 1,123
Interest paid	77	58	70

See Notes to Consolidated Financial Statements.

**COLGATE-PALMOLIVE COMPANY**  
**Notes to Consolidated Financial Statements**  
(Dollars in Millions Except Share and Per Share Amounts)

**1. Nature of Operations**

The Company manufactures and markets a wide variety of products in the U.S. and around the world in two distinct product segments: Oral, Personal and Home Care; and Pet Nutrition. Oral, Personal and Home Care products include toothpaste, toothbrushes and mouth rinses, bar and liquid hand soaps, shower gels, shampoos, conditioners, deodorants and antiperspirants, laundry and dishwashing detergents, fabric conditioners, household cleaners, bleaches and other similar items. These products are sold primarily to retail trade customers and wholesale distributors worldwide. Pet Nutrition products include specialty pet nutrition products manufactured and marketed by Hill's Pet Nutrition. The principal customers for Pet Nutrition products are specialty pet retailers and veterinarians. Principal global and regional trademarks include Colgate, Palmolive, Mennen, Speed Stick, Lady Speed Stick, Softsoap, Irish Spring, Protex, Sorriso, Kolynos, elmex, Tom's of Maine, Sanex, Ajax, Axion, Fabuloso, Soupline and Suavitel, as well as Hill's Science Diet and Hill's Prescription Diet.

The Company's principal classes of products accounted for the following percentages of worldwide Net sales for the past three years:

	2012	2011	2010
Oral Care	44%	43%	43%
Personal Care	22%	22%	22%
Home Care	21%	22%	22%
Pet Nutrition	13%	13%	13%
Total	100%	100%	100%

**2. Summary of Significant Accounting Policies**

**Principles of Consolidation**

The Consolidated Financial Statements include the accounts of Colgate-Palmolive Company and its majority-owned or controlled subsidiaries. Intercompany transactions and balances have been eliminated. The Company's investments in consumer products companies with interests ranging between 20% and 50%, where the Company has significant influence over the investee, are accounted for using the equity method. Net income (loss) from such investments is recorded in Other (income) expense, net in the Consolidated Statements of Income. As of December 31, 2012 and 2011, equity method investments included in Other assets in the Consolidated Balance Sheets were \$25 and \$20, respectively. Unrelated third parties hold the remaining ownership interests in these investments. Investments with less than a 20% interest are accounted for using the cost method.

**Use of Estimates**

The preparation of financial statements in accordance with accounting principles generally accepted in the United States of America requires management to use judgment and make estimates that affect the reported amounts of assets and liabilities and disclosure of contingent gains and losses at the date of the financial statements and the reported amounts of revenues and expenses during the reporting period. The level of uncertainty in estimates and assumptions increases with the length of time until the underlying transactions are completed. As such, the most significant uncertainty in the Company's assumptions and estimates involved in preparing the financial statements includes pension and other retiree benefit cost assumptions, stock-based compensation, asset impairment, uncertain tax positions, tax valuation allowances and legal and other contingency reserves. Additionally, the Company uses available market information and other valuation methodologies in assessing the fair value of financial instruments and retirement plan assets. Judgment is required in interpreting market data to develop the estimates of fair value and, accordingly, changes in assumptions or the estimation methodologies may affect the fair value estimates. Actual results could ultimately differ from those estimates.



## COLGATE-PALMOLIVE COMPANY

### Notes to Consolidated Financial Statements (continued)

(Dollars in Millions Except Share and Per Share Amounts)

#### Revenue Recognition

Sales are recorded at the time products are shipped to trade customers and when risk of ownership transfers. Net sales reflect units shipped at selling list prices reduced by sales returns and the cost of current and continuing promotional programs. Current promotional programs, such as product listing allowances and co-operative advertising arrangements, are recorded in the period incurred. Continuing promotional programs are predominantly consumer coupons and volume-based sales incentive arrangements with trade customers. The redemption cost of consumer coupons is based on historical redemption experience and is recorded when coupons are distributed. Volume-based incentives offered to trade customers are based on the estimated cost of the program and are recorded as products are sold.

#### Shipping and Handling Costs

Shipping and handling costs are classified as Selling, general and administrative expenses and were \$1,262, \$1,250 and \$1,142 for the years ended December 31, 2012, 2011 and 2010, respectively.

#### Marketing Costs

The Company markets its products through advertising and other promotional activities. Advertising costs are included in Selling, general and administrative expenses and are expensed as incurred. Certain consumer and trade promotional programs, such as consumer coupons, are recorded as a reduction of sales.

#### Cash and Cash Equivalents

The Company considers all highly liquid investments with original maturities of three months or less to be cash equivalents.

#### Inventories

Inventories are stated at the lower of cost or market. The cost of approximately 80% of inventories is determined using the first-in, first-out (FIFO) method. The cost of all other inventories, predominantly in the U.S. and Mexico, is determined using the last-in, first-out (LIFO) method.

#### Property, Plant and Equipment

Land, buildings and machinery and equipment are stated at cost. Depreciation is provided, primarily using the straight-line method, over estimated useful lives ranging from 3 to 15 years for machinery and equipment and up to 40 years for buildings. Depreciation attributable to manufacturing operations is included in Cost of sales. The remaining component of depreciation is included in Selling, general and administrative expenses.

#### Goodwill and Other Intangibles

Goodwill and indefinite life intangible assets, such as the Company's global brands, are subject to impairment tests at least annually. These tests were performed and did not result in an impairment charge. Other intangible assets with finite lives, such as local brands and trademarks, customer relationships and non-compete agreements, are amortized over their useful lives, generally ranging from 5 to 40 years. Amortization expense related to intangible assets is included in Other (income) expense, net, which is included in Operating profit.

## COLGATE-PALMOLIVE COMPANY

### Notes to Consolidated Financial Statements (continued)

(Dollars in Millions Except Share and Per Share Amounts)

#### Income Taxes

The provision for income taxes is determined using the asset and liability method. Under this method, deferred tax assets and liabilities are recognized based upon the differences between the financial statement and tax bases of assets and liabilities using enacted tax rates that will be in effect at the time such differences are expected to reverse. Deferred tax assets are reduced by a valuation allowance when, in the opinion of management, it is more likely than not that some portion or all of the deferred tax assets will not be realized. Provision is made currently for taxes payable on remittances of overseas earnings; no provision is made for taxes on overseas retained earnings that are deemed to be permanently reinvested.

The Company uses a comprehensive model to recognize, measure, present and disclose in its financial statements uncertain tax positions that the Company has taken or expects to take on an income tax return. The Company recognizes interest expense and penalties related to unrecognized tax benefits within income tax expense.

#### Financial Instruments

Derivative instruments are recorded as assets and liabilities at estimated fair value based on available market information. The Company's derivative instruments that qualify for hedge accounting are designated as either fair value hedges, cash flow hedges or net investment hedges. For fair value hedges, changes in the fair value of the derivative, as well as the offsetting changes in the fair value of the hedged item, are recognized in earnings each period. For cash flow hedges, changes in the fair value of the derivative are recorded in Other comprehensive income (loss) and are recognized in earnings when the offsetting effect of the hedged item is also recognized in earnings. For hedges of the net investment in foreign subsidiaries, changes in the fair value of the derivative are recorded in Other comprehensive income (loss) to offset the change in the value of the net investment being hedged. Cash flows related to hedges are classified in the same category as the cash flows from the hedged item in the Consolidated Statements of Cash Flows.

The Company may also enter into certain foreign currency and interest rate instruments that economically hedge certain of its risks but do not qualify for hedge accounting. Changes in fair value of these derivative instruments, based on quoted market prices, are recognized in earnings each period. The Company's derivative instruments and other financial instruments are more fully described in Note 7, along with the related fair value measurement considerations.

#### Stock-Based Compensation

The Company recognizes the cost of employee services received in exchange for awards of equity instruments, such as stock options and restricted stock, based on the fair value of those awards at the date of grant over the requisite service period. The Company uses the Black-Scholes-Merton (Black-Scholes) option pricing model to determine the fair value of stock option awards. Stock-based compensation plans, related expenses and assumptions used in the Black-Scholes option pricing model are more fully described in Note 8.

#### Currency Translation

The assets and liabilities of foreign subsidiaries, other than those operating in highly inflationary environments, are translated into U.S. dollars at year-end exchange rates with resulting translation gains and losses accumulated in a separate component of shareholders' equity. Income and expense items are translated into U.S. dollars at average rates of exchange prevailing during the year.

For subsidiaries operating in highly inflationary environments (currently, Venezuela), non-monetary assets, such as inventories, prepaid expenses, goodwill and property, plant and equipment are remeasured at their historical exchange rates, while monetary assets and liabilities are remeasured at year-end exchange rates. Remeasurement adjustments for these operations are included in Net income attributable to Colgate-Palmolive Company.



## COLGATE-PALMOLIVE COMPANY

### Notes to Consolidated Financial Statements (continued)

(Dollars in Millions Except Share and Per Share Amounts)

#### Recent Accounting Pronouncements

In February 2013, the FASB issued ASU No. 2013-02, "Reporting of Amounts Reclassified Out of Accumulated Other Comprehensive Income." ASU No. 2013-02 requires presentation of reclassification adjustments from each component of accumulated other comprehensive income either in a single note or parenthetically on the face of the financial statements, for those amounts required to be reclassified into Net income in their entirety in the same reporting period. For amounts that are not required to be reclassified in their entirety in the same reporting period, cross-reference to other disclosures is required. As permitted under ASU 2013-02, the Company has elected to present reclassification adjustments from each component of accumulated other comprehensive income within a single note to the financial statements beginning the in first quarter of 2013.

In June 2011, the Financial Accounting Standards Board (FASB) issued Accounting Standards Update (ASU) No. 2011-05, "Presentation of Comprehensive Income." ASU No. 2011-05 eliminates the current option to disclose other comprehensive income and its components in the statement of changes in equity. As permitted under ASU No. 2011-05, the Company has elected to present items of Net income and Other comprehensive income in two separate consecutive statements beginning in the first quarter of 2012.

#### Reclassifications

Certain prior year amounts have been reclassified to conform to the current year presentation.

### 3. Acquisitions and Divestitures

#### *Sanex Acquisition*

On June 20, 2011, the Company, Colgate-Palmolive Europe Sàrl, Unilever N.V. and Unilever PLC (together with Unilever N.V., "Unilever") finalized the Company's acquisition from Unilever of the Sanex personal care business in accordance with a Business and Share Sale and Purchase Agreement (the "Purchase Agreement") for an aggregate purchase price of €676 (\$966). The acquisition was financed with available cash, proceeds from the sale of the Company's Euro-denominated investment portfolio and the issuance of commercial paper.

Total purchase price consideration of \$966 was allocated to the net assets acquired based on their respective fair values at June 20, 2011, as follows:

Recognized amounts of assets acquired and liabilities assumed:

Inventories	\$ 26
Property, plant and equipment, net	3
Other intangible assets, net	596
Goodwill, net	411
Accrued income taxes	(48)
Long-term deferred income taxes	(18)
Long-term other liabilities	(4)
Fair value of net assets acquired	<u>\$ 966</u>

Other intangible assets acquired include trademarks of \$403 with an indefinite useful life and customer relationships of \$193 with useful lives ranging from 15 to 18 years.

Goodwill of \$411 was allocated between the Europe/South Pacific segment (90%) and the Greater Asia/Africa segment (10%). The Company expects that substantially all of the goodwill will be deductible for tax purposes.

Pro forma results of operations have not been presented, as the impact on the Company's consolidated financial statements is not material. In 2011, Other (income) expense, net includes \$12 in transaction costs related to the acquisition.

## COLGATE-PALMOLIVE COMPANY

### Notes to Consolidated Financial Statements (continued)

(Dollars in Millions Except Share and Per Share Amounts)

#### *Sale of Detergent Business in Colombia*

In connection with the Sanex acquisition, Colgate sold its non-core laundry detergent business in Colombia to Unilever for \$215. The detergent sale closed on July 29, 2011 and, as a result of the sale, the Company recognized a pretax gain of \$207 (\$135 aftertax gain) included in Other (income) expense, net in the third quarter of 2011. These operations were not material to the Company's annual Net sales, Net income or Earnings per share.

#### *Sale of Land in Mexico*

On September 13, 2011, the Company's Mexican subsidiary entered into an agreement to sell to the United States of America the Mexico City site on which its commercial operations, technology center and soap production facility are located. The sale price is payable in three installments, with the final installment due upon the transfer of the property, which is expected to occur in 2014. During the third quarter of 2011, the Company received the first installment of \$24 upon signing the agreement. During the third quarter of 2012, the Company received the second installment of \$36. The Company is re-investing these payments to relocate its soap production to a new state-of-the-art facility to be constructed at its Mission Hills, Mexico site, to relocate its commercial and technology operations within Mexico City and to prepare the existing site for transfer. As a result, the Company expects to make capital improvements and incur costs to exit the site through 2014. These exit costs will primarily be related to staff leaving indemnities, accelerated depreciation and demolition to make the site building-ready. In 2012 and 2011, the Company recorded \$24 and \$13 of pretax costs (\$18 and \$9 of aftertax costs), respectively, related to the sale.

#### *Sale of Non-core Product Lines in Latin America*

During the fourth quarter of 2010, consistent with the Company's strategy to prioritize its higher-margin businesses, the Company sold certain non-core product lines in Latin America, resulting in a pretax gain of \$50 (\$30 aftertax gain) included in Other (income) expense, net. These operations were not material to the Company's annual Net sales, Net income or Earnings per share.

#### **4. Restructuring and Related Implementation Charges**

In the fourth quarter of 2012, the Company commenced a four-year Global Growth and Efficiency Program (the 2012 Restructuring Program) for sustained growth. The program's initiatives are expected to help Colgate ensure continued solid worldwide growth in unit volume, organic sales and earnings per share and enhance its global leadership positions in its core businesses.

Implementation of the 2012 Restructuring Program is projected to result in cumulative pretax charges, once all phases are approved and implemented, totaling between \$1,100 and \$1,250 (\$775 and \$875 aftertax), which are currently estimated to be comprised of the following categories: Employee-Related Costs, including severance, pension and other termination benefits (50%); asset-related costs, primarily Incremental Depreciation and Asset Impairments (15%); and Other charges, which include contract termination costs, consisting primarily of implementation-related charges resulting directly from exit activities (20%) and the implementation of new strategies (15%). The anticipated pretax charges for 2013 are expected to amount to approximately \$260 to \$310 (\$185 to \$220 aftertax). Over the course of the four-year 2012 Restructuring Program, it is estimated that approximately 75% of the charges will result in cash expenditures.

It is expected that the cumulative pretax charges, once all projects are approved and implemented, will relate to initiatives undertaken in North America (15%), Europe/South Pacific (20%), Latin America (5%), Greater Asia/Africa (10%), Hill's Pet Nutrition (15%) and Corporate (35%), which includes substantially all of the costs related to the implementation of new strategies, noted above, on a global basis. It is expected that by the end of 2016, the 2012 Restructuring Program will reduce the Company's global employee workforce by approximately 6% from the 2012 level of approximately 38,000.

**COLGATE-PALMOLIVE COMPANY**

**Notes to Consolidated Financial Statements (continued)**

(Dollars in Millions Except Share and Per Share Amounts)

For the year ended December 31, 2012 restructuring and implementation-related charges are reflected in the income statement as follows:

	2012	
Cost of sales	\$	2
Selling, general and administrative expenses		6
Other (income) expense, net		81
Total 2012 Restructuring Program charges, pretax	\$	89
Total 2012 Restructuring Program charges, aftertax	\$	70

Restructuring and related implementation charges in the preceding table are recorded in the Corporate segment as these initiatives are predominantly centrally directed and controlled and are not included in internal measures of segment operating performance. Total 2012 charges relate to restructuring and implementation activity in North America (2%), Europe/South Pacific (55%), Greater Asia/Africa (2%), Hill's Pet Nutrition (3%) and Corporate (38%).

Costs incurred during the fourth quarter of 2012 primarily concern projects related to the simplification and streamlining of the Company's research and development capabilities and oral care supply chain in Europe as well as the restructuring of certain commercial operations in advance of implementing an overall hubbing strategy.

The following table summarizes the activity for the restructuring and implementation-related charges discussed above and the related accrual:

	Employee-Related Costs	Incremental Depreciation	Asset Impairments	Other	Total
Charges	\$ 78	\$ —	\$ —	\$ 11	\$ 89
Cash payments	(1)	—	—	(4)	(5)
Charges against assets	—	—	—	—	—
Other	—	—	—	—	—
Foreign exchange	7	—	—	(2)	5
Balance at December 31, 2012	\$ 84	\$ —	\$ —	\$ 5	\$ 89

Employee-related costs primarily included severance and other termination benefits and were calculated based on long-standing benefit practices, local statutory requirements and, in certain cases, voluntary termination arrangements.

Other charges consisted primarily of implementation-related charges resulting directly from exit activities and the implementation of new strategies as a result of the 2012 Restructuring Program. These charges included third-party incremental costs of \$8 related to the development and implementation of new business and strategic initiatives and contract termination costs of \$3 directly related to the 2012 Restructuring Program. These charges were expensed as incurred.

**COLGATE-PALMOLIVE COMPANY**

**Notes to Consolidated Financial Statements (continued)**

(Dollars in Millions Except Share and Per Share Amounts)

**5. Goodwill and Other Intangible Assets**

The net carrying value of Goodwill as of December 31, 2012 and 2011, by segment is as follows:

	2012	2011
Oral, Personal and Home Care		
North America	\$ 374	\$ 370
Latin America	406	434
Europe/South Pacific	1,478	1,450
Greater Asia/Africa	227	225
Total Oral, Personal and Home Care	2,485	2,479
Pet Nutrition	15	15
Total Goodwill, net	\$ 2,500	\$ 2,494

The change in the amount of Goodwill, net during 2012 is primarily due to the impact of foreign currency translation. The change in the amount of Goodwill, net during 2011 is primarily due to the acquisition of Sanex (see Note 3) and the impact of foreign currency translation.

Other intangible assets as of December 31, 2012 and 2011 are comprised of the following:

	2012			2011		
	Gross Carrying Amount	Accumulated Amortization	Net	Gross Carrying Amount	Accumulated Amortization	Net
Trademarks	\$ 548	\$ (254)	\$ 294	\$ 536	\$ (236)	\$ 300
Other finite life intangible assets	212	(34)	178	205	(18)	187
Indefinite life intangible assets	1,027	—	1,027	1,017	—	1,017
Total Other intangible assets	\$ 1,787	\$ (288)	\$ 1,499	\$ 1,758	\$ (254)	\$ 1,504

The changes in the net carrying amounts of Other intangible assets during 2012, 2011 and 2010 were partially due to amortization expense of \$31, \$28 and \$22, respectively, as well as the impact of foreign currency translation. In addition, in 2012 and 2011, Indefinite life intangible assets included trademarks of \$403 and Other finite life intangible assets included customer relationships of \$193 acquired in connection with the Sanex acquisition (see Note 3). Annual estimated amortization expense for each of the next five years is expected to be approximately \$29.

**6. Long-Term Debt and Credit Facilities**

Long-term debt consists of the following at December 31:

	Weighted Average Interest Rate	Maturities	2012	2011
Notes	2.1	2013 - 2078	\$ 4,733	\$ 4,089
Payable to banks	—	% 2013	—	16
Commercial paper	0.1	% 2013	443	671
			5,176	4,776

Less: Current portion of long-term debt	250	346
Total	<u>\$ 4,926</u>	<u>\$ 4,430</u>

## COLGATE-PALMOLIVE COMPANY

### Notes to Consolidated Financial Statements (continued)

(Dollars in Millions Except Share and Per Share Amounts)

The weighted-average interest rate on short-term borrowings of \$54 in 2012 and \$34 in 2011 included in Notes and loans payable in the Consolidated Balance Sheets as of December 31, 2012 and 2011 was 1.0% and 0.9%, respectively.

Commercial paper is classified as long-term debt as the Company has the intent and ability to refinance such obligations on a long-term basis. Excluding commercial paper reclassified as long-term debt, scheduled maturities of long-term debt and capitalized leases outstanding as of December 31, 2012, are as follows:

Years Ended December 31,	
2013	\$ 250
2014	887
2015	494
2016	254
2017	678
Thereafter	2,170

The Company has entered into interest rate swap agreements and foreign exchange contracts related to certain of these debt instruments. See Note 7 for further information about the Company's financial instruments.

During the third quarter of 2012, the Company issued \$500 of U.S. dollar-denominated ten-year notes at a fixed rate of 1.95% under the Company's shelf registration statement. During the second quarter of 2012, the Company issued \$500 of U.S. dollar-denominated ten-year notes at a fixed rate of 2.3% under the Company's shelf registration statement. Proceeds from the debt issuances were used to reduce commercial paper borrowings.

During the fourth quarter of 2011, the Company issued \$300 of U.S. dollar-denominated three-year notes at a fixed rate of 0.6%, \$400 of U.S. dollar-denominated five-year notes at a fixed rate of 1.3% and \$300 of U.S. dollar-denominated ten-year notes at a fixed rate of 2.45% under the Company's shelf registration statement. During the second quarter of 2011, the Company issued \$250 of U.S. dollar-denominated three-year notes at a fixed rate of 1.25% and \$250 of U.S. dollar-denominated six-year notes at a fixed rate of 2.625% under the Company's shelf registration statement. Proceeds from the debt issuances in 2011 were used to reduce commercial paper borrowings and to repay outstanding indebtedness under a credit facility.

At December 31, 2012, the Company had access to unused domestic and foreign lines of credit of \$2,547 (including under the two facilities discussed below) and could also issue medium-term notes pursuant to an effective shelf registration statement. In November 2011, the Company entered into a new five-year revolving credit facility with a capacity of \$1,850 with a syndicate of banks. In 2012, this facility was extended for an additional year and will expire in November 2017. The Company also has the ability to draw \$145 from a revolving credit facility that expires in November 2013. Commitment fees related to credit facilities are not material.

Certain agreements with respect to the Company's bank borrowings contain financial and other covenants as well as cross-default provisions. Noncompliance with these requirements could ultimately result in the acceleration of amounts owed. The Company is in full compliance with all such requirements and believes the likelihood of noncompliance is remote.

## COLGATE-PALMOLIVE COMPANY

### Notes to Consolidated Financial Statements (continued)

(Dollars in Millions Except Share and Per Share Amounts)

#### 7. Fair Value Measurements and Financial Instruments

The Company is exposed to market risk from foreign currency exchange rates, interest rates and commodity price fluctuations. Volatility relating to these exposures is managed on a global basis by utilizing a number of techniques, including working capital management, selling price increases, selective borrowings in local currencies and entering into selective derivative instrument transactions, issued with standard features, in accordance with the Company's treasury and risk management policies, which prohibit the use of derivatives for speculative purposes and leveraged derivatives for any purpose. It is the Company's policy to enter into derivative instrument contracts with terms that match the underlying exposure being hedged. Hedge ineffectiveness, if any, is not material for any period presented. Provided below are details of the Company's exposures by type of risk and derivative instruments by type of hedge designation.

##### *Valuation Considerations*

Assets and liabilities carried at fair value are classified as follows:

Level 1: Based upon quoted market prices in active markets for identical assets or liabilities.

Level 2: Based upon observable market-based inputs or unobservable inputs that are corroborated by market data.

Level 3: Based upon unobservable inputs reflecting the reporting entity's own assumptions.

##### *Foreign Exchange Risk*

As the Company markets its products in over 200 countries and territories, it is exposed to currency fluctuations related to manufacturing and selling its products in currencies other than the U.S. dollar. The Company manages its foreign currency exposures through a combination of cost-containment measures, selling price increases and the hedging of certain costs in an effort to minimize the impact on earnings of foreign currency rate movements.

The Company primarily utilizes foreign currency contracts, including forward, option and swap contracts, local currency deposits and local currency borrowings to hedge portions of its exposures relating to foreign currency purchases, assets and liabilities created in the normal course of business and the net investment in certain foreign subsidiaries. The duration of foreign currency contracts generally does not exceed 12 months and the contracts are valued using observable market rates (Level 2 valuation).

##### *Interest Rate Risk*

The Company manages its targeted mix of fixed and floating rate debt with debt issuances and by entering into interest rate swaps in order to mitigate fluctuations in earnings and cash flows that may result from interest rate volatility. The notional amount, interest payment and maturity date of the swaps match the principal, interest payment and maturity date of the related debt in all cases, and the swaps are valued using observable benchmark rates (Level 2 valuation).

##### *Commodity Price Risk*

The Company is exposed to price volatility related to raw materials used in production, such as resins, tropical oils, essential oils, tallow, poultry, corn and soybeans. The Company manages its raw material exposures through a combination of cost containment measures, ongoing productivity initiatives and the limited use of commodity hedging contracts. Futures contracts are used on a limited basis, primarily in the Pet Nutrition segment, to manage volatility related to raw material inventory purchases of certain traded commodities, and these contracts are measured using quoted commodity exchange prices (Level 1 valuation). The duration of the commodity contracts generally does not exceed 12 months.



**COLGATE-PALMOLIVE COMPANY**

**Notes to Consolidated Financial Statements (continued)**

(Dollars in Millions Except Share and Per Share Amounts)

*Credit Risk*

The Company is exposed to the risk of credit loss in the event of nonperformance by counterparties to financial instrument contracts; however, nonperformance is considered unlikely and any nonperformance is unlikely to be material as it is the Company's policy to contract with diverse, credit-worthy counterparties based upon both strong credit ratings and other credit considerations.

The following summarizes the fair value of the Company's derivative instruments and other financial instruments at December 31, 2012 and December 31, 2011:

	Assets		Liabilities		
	Account	Fair Value	Account	Fair Value	
		12/31/12	12/31/11	12/31/12	12/31/11
<b>Designated derivative instruments</b>					
Interest rate swap contracts	Other current assets	\$ 3	\$ 2	Other accruals	\$ — \$ —
Interest rate swap contracts	Other assets	41	40	Other liabilities	— 2
Foreign currency contracts	Other current assets	7	8	Other accruals	10 6
Foreign currency contracts	Other assets	13	28	Other liabilities	— —
Commodity contracts	Other current assets	1	—	Other accruals	— 1
<b>Total designated</b>		<u>\$ 65</u>	<u>\$ 78</u>		<u>\$ 10</u> <u>\$ 9</u>
<b>Derivatives not designated</b>					
Foreign currency contracts	Other assets	\$ —	\$ 3	Other liabilities	\$ 1 \$ —
<b>Total not designated</b>		<u>\$ —</u>	<u>\$ 3</u>		<u>\$ 1</u> <u>\$ —</u>
<b>Total derivative instruments</b>		<u>\$ 65</u>	<u>\$ 81</u>		<u>\$ 11</u> <u>\$ 9</u>
<b>Other financial instruments</b>					
Marketable securities	Other current assets	\$ 116	\$ 72		
Venezuelan bonds, long-term	Other assets	618	236		
<b>Total other financial instruments</b>		<u>\$ 734</u>	<u>\$ 308</u>		

The carrying amount of cash, cash equivalents, accounts receivable and short-term debt approximated fair value as of December 31, 2012 and 2011. The estimated fair value of the Company's long-term debt, including the current portion, as of December 31, 2012 and 2011, was \$5,484 and \$5,121, respectively, and the related carrying value was \$5,176 and \$4,776, respectively. The estimated fair value of long-term debt was derived principally from quoted prices on the Company's outstanding fixed-term notes (Level 2 valuation).

**COLGATE-PALMOLIVE COMPANY**

**Notes to Consolidated Financial Statements (continued)**

(Dollars in Millions Except Share and Per Share Amounts)

*Fair value hedges*

The Company has designated all interest rate swap contracts and certain foreign currency forward and option contracts as fair value hedges, for which the gain or loss on the derivative and the offsetting loss or gain on the hedged item are recognized in current earnings. The impact of foreign currency contracts is primarily recognized in Selling, general and administrative expenses and the impact of interest rate swap contracts is recognized in Interest expense, net. Activity related to fair value hedges recorded during each period presented was as follows:

	2012			2011		
	Foreign Currency Contracts	Interest Rate Swaps	Total	Foreign Currency Contracts	Interest Rate Swaps	Total
Notional Value at December 31,	\$ 1,117	\$ 1,338	\$ 2,455	\$ 670	\$ 1,668	\$ 2,338
Gain (loss) on derivative	9	6	15	5	25	30
Gain (loss) on hedged items	(9)	(6)	(15)	(5)	(25)	(30)

*Cash flow hedges*

All of the Company's commodity contracts and certain foreign currency forward contracts have been designated as cash flow hedges, for which the effective portion of the gain or loss is reported as a component of Other comprehensive income (OCI) and reclassified into earnings in the same period or periods during which the hedged transaction affects earnings. Activity related to cash flow hedges recorded during each period presented was as follows:

	2012			2011		
	Foreign Currency Contracts	Commodity Contracts	Total	Foreign Currency Contracts	Commodity Contracts	Total
Notional Value at December 31,	\$ 398	\$ 23	\$ 421	\$ 403	\$ 32	\$ 435
Gain (loss) recognized in OCI	4	9	13	(9)	(1)	(10)
Gain (loss) reclassified into Cost of sales	4	7	11	(13)	4	(9)

The net gain (loss) recognized in OCI for both foreign currency contracts and commodity contracts is expected to be recognized in Cost of sales within the next twelve months.

*Net investment hedges*

The Company has designated certain foreign currency forward and option contracts and certain foreign currency-denominated debt as net investment hedges, for which the gain or loss on the instrument is reported as a component of Currency translation adjustments within OCI, along with the offsetting gain or loss on the hedged items. Activity related to net investment hedges recorded during each period presented was as follows:

	2012			2011		
	Foreign Currency Contracts	Foreign Currency Debt	Total	Foreign Currency Contracts	Foreign Currency Debt	Total
Notional Value at December 31,	\$ 522	\$ 383	\$ 905	\$ 485	\$ 194	\$ 679
Gain (loss) on instruments	(11)	(8)	(19)	8	1	9
Gain (loss) on hedged items	8	8	16	(8)	(1)	(9)



**COLGATE-PALMOLIVE COMPANY**

**Notes to Consolidated Financial Statements (continued)**

(Dollars in Millions Except Share and Per Share Amounts)

*Derivatives Not Designated as Hedging Instruments*

Derivatives not designated as hedging instruments for each period consist of a cross-currency swap that serves as an economic hedge of a foreign currency deposit, for which the gain or loss on the instrument and the offsetting gain or loss on the hedged item are recognized in Other (income) expense, net for each period. The cross-currency swap outstanding at December 31, 2010 was settled during the second quarter of 2011, resulting in a realized loss of \$6 which was offset by a corresponding gain on an underlying deposit. A new cross-currency swap with similar terms and an underlying foreign currency deposit was entered into during June 2011. Activity related to these contracts during each period presented was as follows:

	2012	2011
	Cross-currency Swap	Cross-currency Swap
Notional Value at December 31,	\$ 96	\$ 96
Gain (loss) on instrument	(4)	(1)
Gain (loss) on hedged item	4	1

*Other Financial Instruments*

Other financial instruments are classified as Other current assets or Other assets.

Other financial instruments classified as Other current assets include marketable securities, which consist of bank deposits of \$92 with original maturities greater than 90 days (Level 1 valuation) and the current portion of bonds issued by the Venezuelan government (Level 2 valuation) in the amount of \$24. The long-term portion of these bonds in the amount of \$618 is included in Other assets.

Through its subsidiary in Venezuela, the Company is invested in both U.S. dollar-linked, devaluation-protected bonds and bolivar fuerte denominated fixed interest rate bonds, issued by the Venezuelan government. These bonds are actively traded and, therefore, are considered Level 2 investments as their values are determined based upon observable market-based inputs or unobservable inputs that are corroborated by market data. As of December 31, 2012, the fair market value of U.S. dollar-linked, devaluation-protected bonds and bolivar fuerte fixed interest rate bonds were \$255 and \$387, respectively. These bonds are accounted for as available-for-sale securities.

The following table presents a reconciliation of the Venezuelan bonds at fair value for the twelve months ended December 31:

	2012	2011
Beginning balance as of January 1	\$ 236	\$ 96
Unrealized gain (loss) on investment	28	61
Purchases and sales during the period	378	79
Ending balance as of December 31	\$ 642	\$ 236

As a result of the Venezuelan government's elimination of the two-tier exchange rate structure effective January 1, 2011, the U.S. dollar-linked, devaluation-protected bonds were revalued and the Company recorded an unrealized gain of \$62 in the first quarter of 2011. For further information regarding Venezuela, refer to Note 14.

**COLGATE-PALMOLIVE COMPANY**

**Notes to Consolidated Financial Statements (continued)**

(Dollars in Millions Except Share and Per Share Amounts)

**8. Capital Stock and Stock-Based Compensation Plans**

**Preference Stock**

The Company has the authority to issue 50,000,000 shares of Preference stock. In 1989, the Company approved the issuance of 6,315,149 shares of Series B Convertible Preference stock (the Preference stock) without par value. Each share of Preference stock, which was convertible into eight shares of common stock, had a redemption price of \$65 per share and paid cumulative dividends equal to the higher of \$2.44 or the current dividend paid on eight common shares for the comparable six-month period. As a result of rules issued by the IRS related to employer stock held in defined contribution plans, the Company issued a notice of redemption with respect to the 2,405,192 shares of Preference stock outstanding on December 29, 2010. At the direction of the Company's Employee Stock Ownership Plan trustee, the shares of Preference stock were converted into 19,241,536 shares of common stock. The common stock for the conversion was issued from treasury shares. See Note 9 for further information about the Company's Employee Stock Ownership Plan.

**Stock Repurchases**

The Company repurchased its common stock at a cost of \$1,943 during 2012 under a share repurchase program that was approved by the Board of Directors and publicly announced in September 2011 (the 2011 Program). The 2011 Program authorized the Company to repurchase up to 50 million shares of its common stock. The Board also has authorized share repurchases on an ongoing basis to fulfill certain requirements of the Company's compensation and benefit programs. The shares may be repurchased in open market or privately negotiated transactions at the Company's discretion, subject to market conditions, customary blackout periods and other factors.

The Company may use either authorized and unissued shares or treasury shares to meet share requirements resulting from the exercise of stock options and the vesting of restricted stock awards.

A summary of common stock and treasury stock activity for the three years ended December 31, is as follows:

	<b>Common Stock Outstanding</b>	<b>Treasury Stock</b>
<b>Balance, January 1, 2010</b>	494,165,017	238,688,163
Common stock acquired	(25,401,785)	25,401,785
Shares issued for stock options	4,233,775	(4,233,775)
Shares issued for restricted stock and other	993,132	(993,132)
Preference stock conversion	20,860,328	(20,860,328)
<b>Balance, December 31, 2010</b>	<u>494,850,467</u>	<u>238,002,713</u>
Common stock acquired	(21,320,936)	21,320,936
Shares issued for stock options	5,758,879	(5,758,879)
Shares issued for restricted stock and other	729,665	(729,665)
<b>Balance, December 31, 2011</b>	<u>480,018,075</u>	<u>252,835,105</u>
Common stock acquired	(19,365,301)	19,365,301
Shares issued for stock options	6,108,615	(6,108,615)
Shares issued for restricted stock and other	1,102,949	(1,102,949)

**Balance, December 31, 2012**

467,864,338

264,988,842

## COLGATE-PALMOLIVE COMPANY

### Notes to Consolidated Financial Statements (continued)

(Dollars in Millions Except Share and Per Share Amounts)

#### Stock-Based Compensation

The Company recognizes the cost of employee services received in exchange for awards of equity instruments, such as stock options and restricted stock, based on the fair value of those awards at the date of grant. The value of restricted stock awards, based on market prices, is amortized on a straight-line basis over the requisite service period. The estimated fair value of stock options on the date of grant is amortized on a straight-line basis over the requisite service period for each separately vesting portion of the award. Awards to employees eligible for retirement prior to the award becoming fully vested are recognized as compensation cost over the period through the date that the employee first becomes eligible to retire and is no longer required to provide service to earn the award.

The Company has two types of stock-based compensation plans, which are described below. The total stock-based compensation expense charged against pretax income for these plans was \$120, \$122 and \$121 for the years ended December 31, 2012, 2011 and 2010, respectively. The total income tax benefit recognized on stock-based compensation was approximately \$37 for the year ended December 31, 2012 and approximately \$40 for each of the years ended December 31, 2011 and 2010.

Stock-based compensation expense is recorded within Selling, general and administrative expenses in the Corporate segment as these amounts are not included in internal measures of segment operating performance.

The Company uses the Black-Scholes option pricing model to determine the fair value of stock-option awards. The weighted-average estimated fair value of stock options granted in the years ended December 31, 2012, 2011 and 2010 was \$13.46, \$11.93 and \$11.00, respectively. Fair value is estimated using the Black-Scholes option pricing model with the assumptions summarized in the following table:

	2012	2011	2010
Expected Term of Options	4.5 years	4.5 years	4.5 years
Expected Volatility Rate	20.8%	21.3%	22.5%
Risk-Free Rate	0.6%	0.8%	1.3%
Expected Dividend Yield	2.4%	2.6%	2.8%

The weighted-average expected term of options granted each year was determined with reference to historical exercise and post-vesting cancellation experience, the vesting period of the awards and contractual term of the awards, among other factors. Expected volatility incorporates implied share-price volatility derived from exchange traded options on the Company's common stock. The risk-free rate for the expected term of the option is based on the U.S. Treasury implied yield at the time of grant.

#### Incentive Stock Plan

The Company has a plan that provides for grants of restricted stock awards for officers and other employees. The Personnel and Organization Committee of the Board of Directors, comprised entirely of independent directors, administers the plan. Awards are made in restricted stock units and vest at the end of the restriction period, which is generally three years. As of December 31, 2012, 8,650,000 shares of common stock were available for future restricted stock awards.

**COLGATE-PALMOLIVE COMPANY**

**Notes to Consolidated Financial Statements (continued)**

(Dollars in Millions Except Share and Per Share Amounts)

A summary of restricted stock award activity during 2012 is presented below:

	Shares (in thousands)	Weighted Average Grant Date Fair Value Per Award
Restricted stock awards as of January 1, 2012	3,037	\$ 76
Activity:		
Granted	734	100
Vested	(1,062)	66
Forfeited	(75)	82
Restricted stock awards as of December 31, 2012	<u>2,634</u>	\$ 87

As of December 31, 2012, there was \$70 of total unrecognized compensation expense related to nonvested restricted stock awards, which will be recognized over a weighted-average period of 2.3 years. The total fair value of shares vested during the years ended December 31, 2012, 2011 and 2010 was \$63, \$50 and \$69, respectively.

**Stock Option Plans**

The Company's stock option plans provide for the issuance to directors, officers and other employees of non-qualified stock options that generally have a contractual term of six years and vest over three years. As of December 31, 2012, 3,999,000 shares of common stock were available for future stock option grants.

A summary of stock option plan activity during 2012 is presented below:

	Shares (in thousands)	Weighted Average Exercise Price	Weighted Average Remaining Contractual Life (in years)	Value of Unexercised In-the-Money Options
Options outstanding, January 1, 2012	22,294	\$ 76		
Granted	5,261	104		
Exercised	(6,217)	68		
Forfeited or expired	(167)	85		
Options outstanding, December 31, 2012	<u>21,171</u>	85	4	\$ 406
Options exercisable, December 31, 2012	<u>11,635</u>	\$ 77	3	\$ 322

As of December 31, 2012, there was \$48 of total unrecognized compensation expense related to options, which will be recognized over a weighted-average period of 1.6 years. The total intrinsic value of options exercised during the years ended December 31, 2012, 2011 and 2010 was \$210, \$162 and \$133, respectively.

The benefits of tax deductions in excess of grant date fair value resulting from the exercise of stock options and vesting of restricted stock awards for the years ended December 31, 2012, 2011 and 2010 was \$60, \$32 and \$31, respectively, and was reported as a financing cash flow. Cash proceeds received from options exercised for the years ended December 31, 2012, 2011 and 2010 were \$409, \$332 and \$211, respectively.





## COLGATE-PALMOLIVE COMPANY

### Notes to Consolidated Financial Statements (continued)

(Dollars in Millions Except Share and Per Share Amounts)

#### 9. Employee Stock Ownership Plan

In 1989, the Company expanded its Employee Stock Ownership Plan (ESOP) through the introduction of a leveraged ESOP that funds certain benefits for employees who have met eligibility requirements. The ESOP issued \$410 of long-term notes due through July 2009 bearing an average interest rate of 8.7%. The notes, which were guaranteed by the Company, were repaid in July 2009. The ESOP used the proceeds from the notes issuance to purchase 6,315,149 shares of Preference stock from the Company. The Preference stock, each share of which was convertible into eight shares of common stock, had a redemption price of \$65 per share and paid semiannual dividends equal to the higher of \$2.44 or the current dividend paid on eight common shares for the comparable six-month period. As a result of rules issued by the IRS related to employer stock held in defined contribution plans, the Company issued a notice of redemption with respect to the 2,405,192 shares of Preference stock outstanding on December 29, 2010. At the direction of the Company's ESOP trustee, the shares of Preference stock were converted into 19,241,536 shares of common stock. As of December 31, 2012 and 2011, there were 15,610,648 and 17,102,005 shares of common stock, respectively, outstanding and issued to the Company's ESOP. The common stock for the conversion was issued from treasury shares. See Note 8.

During 2000, the ESOP entered into a loan agreement with the Company under which the benefits of the ESOP may be extended through 2035. Advances from the Company of \$41 remain outstanding at December 31, 2012.

Dividends on stock held by the ESOP are paid to the ESOP trust and, together with cash contributions and advances from the Company, are (a) used by the ESOP to repay principal and interest, (b) credited to participant accounts or (c) used for Plan contributions. Stock is allocated to participants based upon the ratio of the current year's debt service to the sum of total principal and interest payments over the life of the debt. As of December 31, 2012, 9,635,421 common shares were released and allocated to participant accounts and 5,975,227 common shares were available for future allocation to participant accounts.

Dividends on the stock used to repay principal and interest or credited to participant accounts and eligible for cash payment upon crediting are deductible for income tax purposes and, accordingly, are reflected net of their tax benefit in the Consolidated Statements of Changes in Shareholders' Equity.

Annual expense related to the leveraged ESOP, determined as interest incurred on the original notes, plus the higher of either principal payments or the historical cost of Common shares allocated, less dividends received on the shares held by the ESOP and advances from the Company, was \$0 in 2012 and 2011 and \$6 in 2010. Unearned compensation, which is shown as a reduction in Shareholders' equity, is the amount of ESOP debt due to the Company.

Interest incurred on the ESOP notes was \$0 in 2012, 2011, and 2010. The Company paid dividends on the shares held by the ESOP of \$40 in 2012, \$42 in 2011 and \$41 in 2010. Company contributions to the ESOP were \$0 in 2012 and 2011 and \$6 in 2010.

#### 10. Retirement Plans and Other Retiree Benefits

##### Retirement Plans

The Company and certain of its U.S. and overseas subsidiaries maintain defined benefit retirement plans. Benefits under these plans are based primarily on years of service and employees' career earnings.

Effective September 1, 2010, the Company adopted certain amendments to its retirement benefit programs in the U.S. The plan amendments provide for higher contributions to the Company's defined contribution plan while reducing future pay credits to the Company's defined benefit plan for participants, simplification of the formula for calculating monthly pay-based credits to the defined benefit plan and certain pension enhancements depending on years of service.

**COLGATE-PALMOLIVE COMPANY**

**Notes to Consolidated Financial Statements (continued)**

(Dollars in Millions Except Share and Per Share Amounts)

In the Company's principal U.S. plans and certain funded overseas plans, funds are contributed to trusts in accordance with regulatory limits to provide for current service and for any unfunded projected benefit obligation over a reasonable period. The target asset allocation for the Company's defined benefit plans are as follows:

<b>Asset Category</b>	United States	International
Equity securities	52%	43%
Debt securities	40	42
Real estate and alternative investments	8	15
Total	<u>100%</u>	<u>100%</u>

At December 31, 2012 the allocation of the Company's plan assets and the level of valuation input for each major asset category was as follows:

	Level of Valuation Input	Pension Plans		Other Retiree Benefits
		United States	International	
Investments:				
Cash & cash equivalents	Level 1	\$ 45	\$ 9	\$ 1
U.S. common stocks	Level 1	258	—	6
International common stocks	Level 1	93	—	2
Fixed income securities (a)	Level 2	142	—	—
Common/collective trust funds (b):	Level 2			
Equity index funds		444	199	11
Emerging market equity index funds		65	12	2
Other common stock funds		40	65	1
Fixed income funds: U.S. or foreign government and agency securities		227	59	6
Fixed income funds: investment grade corporate bonds		26	72	1
Fixed income funds: high yield corporate bonds and other		185	1	5
Guaranteed investment contracts (c)	Level 2	2	49	—
Real estate (d)	Level 3	70	20	2
Total Investments at fair value		<u>\$ 1,597</u>	<u>\$ 486</u>	<u>\$ 37</u>

**COLGATE-PALMOLIVE COMPANY**

**Notes to Consolidated Financial Statements (continued)**

(Dollars in Millions Except Share and Per Share Amounts)

At December 31, 2011 the allocation of the Company's plan assets and the level of valuation input for each major asset category was as follows:

	Level of Valuation Input	Pension Plans		Other Retiree Benefits
		United States	International	
Investments:				
Cash & cash equivalents	Level 1	\$ 67	\$ 12	\$ 2
U.S. common stocks	Level 1	209	—	5
International common stocks	Level 1	47	—	1
Fixed income securities (a)	Level 2	145	—	—
Common/collective trust funds (b):	Level 2			
Equity index funds		405	158	10
Emerging market equity index funds		54	17	1
Other common stock funds		34	28	1
Fixed income funds: U.S. or foreign government and agency securities		268	82	7
Fixed income funds: investment grade corporate bonds		58	75	1
Fixed income funds: high yield corporate bonds and other		75	1	2
Guaranteed investment contracts (c)	Level 2	2	46	—
Real estate (d)	Level 3	62	18	2
Total Investments at fair value		<u>\$ 1,426</u>	<u>\$ 437</u>	<u>\$ 32</u>

- (a) The fixed income securities are traded over the counter and a small portion of the securities lack daily pricing or liquidity and as such are classified as Level 2. As of December 31, 2012 and 2011, approximately 75% of the fixed income portfolio was invested in U.S. treasury or agency securities, with the remainder invested in corporate bonds.
- (b) Interests in common/collective trust funds are valued using the net asset value (NAV) per unit in each fund. The NAV is based on the value of the underlying investments owned by each trust, minus its liabilities, divided by the number of shares outstanding.
- (c) The guaranteed investment contracts (GICs) represent contracts with insurance companies measured at the cash surrender value of each contract. The Level 2 valuation reflects that the cash surrender value is based principally on a referenced pool of investment funds with active redemption.
- (d) Real estate is valued using the NAV per unit of funds that are invested in real property, and the real property is valued using independent market appraisals. Since the appraisals include unobservable inputs, the investments in each fund are classified as Level 3.

**COLGATE-PALMOLIVE COMPANY**

**Notes to Consolidated Financial Statements (continued)**

(Dollars in Millions Except Share and Per Share Amounts)

The following table presents a reconciliation of Level 3 plan assets measured at fair value for the year ended December 31:

	2012		2011	
	United States Real Estate Fund	International Real Estate Fund	United States Real Estate Fund	International Real Estate Fund
Beginning balance as of January 1	\$ 64	\$ 18	\$ 55	\$ 16
Earned income, net of management expenses	6	—	9	—
Unrealized gain on investment	2	1	2	1
Purchases, sales, issuances and settlements, net	—	1	(2)	1
Ending balance as of December 31	\$ 72	\$ 20	\$ 64	\$ 18

Equity securities in the U.S. plans include investments in the Company's common stock representing 11% of U.S. plan assets at both December 31, 2012 and 2011. No shares of the Company's common stock were purchased or sold by the plans in 2012 or 2011. The plans received dividends on the Company's common stock of \$4 in 2012 and \$3 in 2011.

**Other Retiree Benefits**

The Company and certain of its subsidiaries provide health care and life insurance benefits for retired employees to the extent not provided by government-sponsored plans. The Company utilizes a portion of its leveraged ESOP to reduce its obligation to provide these other retiree benefits and to offset its current service cost.

Effective September 1, 2010, the Company adopted certain amendments to its retirement benefit programs in the U.S. Effective with the plan amendments, future retirees of the Company who do not meet certain age and service requirements will begin to share in the cost of retiree medical coverage through monthly payments rather than paying a lump sum contribution at retirement. In addition, the Company will generally no longer use its leveraged ESOP to make retiree medical coverage allocations. The incremental impact to the Company's net income due to the plan amendments for 2010 was not significant.

**COLGATE-PALMOLIVE COMPANY**

**Notes to Consolidated Financial Statements (continued)**

(Dollars in Millions Except Share and Per Share Amounts)

The Company uses a December 31 measurement date for its defined benefit and other retiree benefit plans. Summarized information for the Company's defined benefit and other retiree benefit plans are as follows:

	Pension Benefits				Other Retiree Benefits	
	2012	2011	2012	2011	2012	2011
	United States		International			
<b>Change in Benefit Obligations</b>						
Benefit obligations at beginning of year	\$ 2,025	\$ 1,952	\$ 760	\$ 736	\$ 776	\$ 762
Service cost	24	24	12	19	9	10
Interest cost	97	100	35	36	40	39
Participants' contributions	1	1	3	4	—	—
Acquisitions/plan amendments	—	—	21	1	(27)	—
Actuarial loss (gain)	200	126	103	21	119	(1)
Foreign exchange impact	—	—	21	(10)	1	(6)
Termination benefits	—	—	—	—	—	—
Curtailments and settlements	—	—	(23)	(14)	—	1
Benefit payments	(128)	(178)	(45)	(33)	(40)	(29)
Other	8	—	1	—	(3)	—
Benefit obligations at end of year	\$ 2,227	\$ 2,025	\$ 888	\$ 760	\$ 875	\$ 776
<b>Change in Plan Assets</b>						
Fair value of plan assets at beginning of year	\$ 1,426	\$ 1,377	\$ 437	\$ 434	\$ 32	\$ 32
Actual return on plan assets	173	28	47	2	5	—
Company contributions	125	198	57	45	40	29
Participants' contributions	1	1	3	4	—	—
Foreign exchange impact	—	—	13	(3)	—	—
Settlements	—	—	(21)	(12)	—	—
Benefit payments	(128)	(178)	(45)	(33)	(40)	(29)
Other	—	—	(5)	—	—	—
Fair value of plan assets at end of year	\$ 1,597	\$ 1,426	\$ 486	\$ 437	\$ 37	\$ 32
<b>Funded Status</b>						
Benefit obligations at end of year	\$ 2,227	\$ 2,025	\$ 888	\$ 760	\$ 875	\$ 776
Fair value of plan assets at end of year	1,597	1,426	486	437	37	32
Net amount recognized	\$ (630)	\$ (599)	\$ (402)	\$ (323)	\$ (838)	\$ (744)
<b>Amounts Recognized in Balance Sheet</b>						
Noncurrent assets	\$ —	\$ —	\$ 2	\$ —	\$ —	\$ —
Current liabilities	(17)	(15)	(29)	(29)	(40)	(40)
Noncurrent liabilities	(613)	(584)	(375)	(294)	(798)	(704)
Net amount recognized	\$ (630)	\$ (599)	\$ (402)	\$ (323)	\$ (838)	\$ (744)
<b>Amounts recognized in Accumulated other comprehensive income consist of</b>						
Actuarial loss	\$ 932	\$ 855	\$ 235	\$ 174	\$ 421	\$ 323

Transition/prior service cost	63	73	26	6	2	32
	<u>\$ 995</u>	<u>\$ 928</u>	<u>\$ 261</u>	<u>\$ 180</u>	<u>\$ 423</u>	<u>\$ 355</u>
Accumulated benefit obligation	\$ 2,093	\$ 1,892	\$ 798	\$ 688	\$ —	\$ —

**COLGATE-PALMOLIVE COMPANY**

**Notes to Consolidated Financial Statements (continued)**

(Dollars in Millions Except Share and Per Share Amounts)

	Pension Benefits				Other Retiree Benefits	
	2012	2011	2012	2011	2012	2011
	United States		International			
<b>Weighted-Average Assumptions Used to Determine Benefit Obligations</b>						
Discount rate	4.14%	4.90%	3.57%	4.59%	4.32%	5.26%
Long-term rate of return on plan assets	7.30%	7.75%	5.39%	5.91%	7.30%	7.75%
Long-term rate of compensation increase	3.50%	4.00%	2.80%	2.87%	—%	—%
ESOP growth rate	—%	—%	—%	—%	10.00%	10.00%
Medical cost trend rate of increase	—%	—%	—%	—%	7.50%	8.00%

The overall investment objective of the plans is to balance risk and return so that obligations to employees are met. The Company evaluates its long-term rate of return on plan assets on an annual basis. In determining the long-term rate of return, the Company considers the nature of the plans' investments, an expectation for the plans' investment strategies and the historical rates of return. The assumed rate of return as of December 31, 2012 for the U.S. plans was 7.30%. Average annual rates of return for the U.S. plans for the most recent 1-year, 5-year, 10-year, 15-year and 25-year periods were 13%, 4%, 8%, 6%, and 8%, respectively. Similar assessments were performed in determining rates of return on international pension plan assets to arrive at the Company's 2012 weighted-average rate of return of 5.39%.

The medical cost trend rate of increase assumed in measuring the expected cost of benefits is projected to decrease from 7.5% in 2013 to 5.0% by 2018, remaining at 5.0% for the years thereafter. Changes in the assumed rate can have a significant effect on amounts reported. A 1% change in the assumed medical cost trend rate would have the following approximate effect:

	One percentage point	
	Increase	Decrease
Accumulated postretirement benefit obligation	\$ 112	\$ (91)
Annual expense	9	(7)

Plans with projected benefit obligations in excess of plan assets and plans with accumulated benefit obligations in excess of plan assets as of December 31 consist of the following:

	Years Ended December 31,	
	2012	2011
<b>Benefit Obligation Exceeds Fair Value of Plan Assets</b>		
Projected benefit obligation	\$ 3,112	\$ 2,770
Fair value of plan assets	2,080	1,809
Accumulated benefit obligation	2,855	2,525
Fair value of plan assets	2,044	1,773



**COLGATE-PALMOLIVE COMPANY**

**Notes to Consolidated Financial Statements (continued)**

(Dollars in Millions Except Share and Per Share Amounts)

Summarized information regarding the net periodic benefit costs for the Company's defined benefit and other retiree benefit plans is as follows:

	Pension Benefits						Other Retiree Benefits		
	2012	2011	2010	2012	2011	2010	2012	2011	2010
	United States			International					
<b>Components of Net Periodic Benefit Cost</b>									
Service cost	\$ 24	\$ 24	\$ 42	\$ 12	\$ 19	\$ 17	\$ 11	\$ 12	\$ 13
Interest cost	97	100	94	35	36	35	40	39	38
Annual ESOP allocation	—	—	—	—	—	—	(2)	(2)	(6)
Expected return on plan assets	(112)	(110)	(99)	(26)	(27)	(26)	(3)	(3)	(2)
Amortization of transition & prior service costs (credits)	9	9	5	2	3	3	3	2	1
Amortization of actuarial loss	62	46	52	9	9	9	18	16	19
<b>Net periodic benefit cost</b>	<b>\$ 80</b>	<b>\$ 69</b>	<b>\$ 94</b>	<b>\$ 32</b>	<b>\$ 40</b>	<b>\$ 38</b>	<b>\$ 67</b>	<b>\$ 64</b>	<b>\$ 63</b>
Other postretirement charges	—	—	23	9	3	1	1	1	8
<b>Total pension cost</b>	<b>\$ 80</b>	<b>\$ 69</b>	<b>\$ 117</b>	<b>\$ 41</b>	<b>\$ 43</b>	<b>\$ 39</b>	<b>\$ 68</b>	<b>\$ 65</b>	<b>\$ 71</b>
<b>Weighted-Average Assumptions Used to Determine Net Periodic Benefit Cost</b>									
Discount rate	4.90%	5.30%	5.75% <sup>(1)</sup>	4.59%	5.04%	5.41%	5.26%	5.30%	5.75% <sup>(1)</sup>
Long-term rate of return on plan assets	7.75%	8.00%	8.00%	5.91%	6.23%	6.58%	7.75%	8.00%	8.00%
Long-term rate of compensation increase	4.00%	4.00%	4.00%	2.87%	3.05%	3.35%	—%	—%	—%
ESOP growth rate	—%	—%	—%	—%	—%	—%	10.00%	10.00%	10.00%
Medical cost trend rate of increase	—%	—%	—%	—%	—%	—%	8.00%	8.33%	9.00%

<sup>(1)</sup> Effective with the plan amendments on September 1, 2010, the Company was required to remeasure the benefit obligations and plan assets of the affected plans, and a new discount rate of 4.75% was used to determine net periodic benefit cost through the end of 2011.

Other postretirement charges in 2012 primarily relate to the sale of land in Mexico. Other postretirement charges in 2010 primarily relate to one-time termination benefits incurred pursuant to a voluntary early retirement program for selected individuals in the U.S.

The Company made voluntary contributions of \$101, \$178 and \$35 in 2012, 2011 and 2010, respectively, to its U.S. postretirement plans.

**COLGATE-PALMOLIVE COMPANY**

**Notes to Consolidated Financial Statements (continued)**

(Dollars in Millions Except Share and Per Share Amounts)

The estimated actuarial loss and the estimated transition/prior service cost for defined benefit and other retiree benefit plans that will be amortized from accumulated other comprehensive income into net periodic benefit cost over the next fiscal year is as follows:

	Pension Benefits	Other Retiree Benefits
Net actuarial loss	\$ 79	\$ 23
Net transition & prior service cost	11	—

**Expected Contributions & Benefit Payments**

Management's best estimate of voluntary contributions to U.S. pension plans for the year ending December 31, 2013 is approximately \$100. Actual funding may differ from current estimates depending on the variability of the market value of the assets as compared to the obligation and other market or regulatory conditions.

Total benefit payments to be paid to participants for the year ending December 31, 2013 from the Company's assets are estimated to be approximately \$94. Total benefit payments expected to be paid to participants from plan assets, or payments directly from the Company's assets to participants in unfunded plans, are as follows:

Years Ended December 31,	Pension Benefits		Other Retiree Benefits	Total
	United States	International		
2013	\$ 129	\$ 67	\$ 41	\$ 237
2014	128	50	42	220
2015	129	59	43	231
2016	129	54	44	227
2017	130	63	45	238
2018-2022	678	393	234	1,305

**11. Income Taxes**

The components of income before income taxes are as follows for the three years ended December 31:

	2012	2011	2010
United States	\$ 1,155	\$ 1,098	\$ 1,252
International	2,719	2,691	2,178
Total Income before income taxes	\$ 3,874	\$ 3,789	\$ 3,430

The provision for income taxes consists of the following for the three years ended December 31:

	2012	2011	2010
United States	\$ 395	\$ 360	\$ 427
International	848	875	690
Total Provision for income taxes	\$ 1,243	\$ 1,235	\$ 1,117

**COLGATE-PALMOLIVE COMPANY**

**Notes to Consolidated Financial Statements (continued)**

(Dollars in Millions Except Share and Per Share Amounts)

Temporary differences between accounting for financial statement purposes and accounting for tax purposes result in the current provision for taxes being higher (lower) than the total provision for income taxes as follows:

	2012	2011	2010
Goodwill and intangible assets	\$ (7)	\$ (1)	\$ (11)
Property, plant and equipment	(13)	(19)	(29)
Pension and other retiree benefits	(14)	(47)	4
Stock-based compensation	5	11	12
Tax loss and tax credit carryforwards	(39)	(14)	(28)
Other, net	32	32	123
<b>Total deferred tax provision</b>	<b>\$ (36)</b>	<b>\$ (38)</b>	<b>\$ 71</b>

In 2010, Other, net includes a non-recurring tax benefit related to the reorganization of an overseas subsidiary.

The difference between the statutory U.S. federal income tax rate and the Company's global effective tax rate as reflected in the Consolidated Statements of Income is as follows:

Percentage of Income before income taxes	2012	2011	2010
Tax at United States statutory rate	35.0 %	35.0 %	35.0 %
State income taxes, net of federal benefit	0.7	0.4	1.1
Earnings taxed at other than United States statutory rate	(2.6)	(1.7)	(4.6)
Venezuela hyperinflationary transition charge	—	—	2.8
Other, net	(1.0)	(1.1)	(1.7)
<b>Effective tax rate</b>	<b>32.1 %</b>	<b>32.6 %</b>	<b>32.6 %</b>

The components of deferred tax assets (liabilities) are as follows at December 31:

	2012	2011
Deferred tax liabilities:		
Goodwill and intangible assets	\$ (476)	\$ (471)
Property, plant and equipment	(365)	(345)
Other	(162)	(104)
	<u>(1,003)</u>	<u>(920)</u>
Deferred tax assets:		
Pension and other retiree benefits	544	480
Tax loss and tax credit carryforwards	61	105
Accrued liabilities	208	176
Stock-based compensation	113	115
Other	151	111
	<u>1,077</u>	<u>987</u>
<b>Net deferred income taxes</b>	<b>\$ 74</b>	<b>\$ 67</b>



**COLGATE-PALMOLIVE COMPANY**

**Notes to Consolidated Financial Statements (continued)**

(Dollars in Millions Except Share and Per Share Amounts)

	2012	2011
Deferred taxes included within:		
Assets:		
Other current assets	\$ 275	\$ 204
Deferred income taxes	92	115
Liabilities:		
Deferred income taxes	(293)	(252)
Net deferred income taxes	<u>\$ 74</u>	<u>\$ 67</u>

Applicable U.S. income and foreign withholding taxes have not been provided on approximately \$4,300 of undistributed earnings of foreign subsidiaries at December 31, 2012. These earnings have been and currently are considered to be indefinitely reinvested outside of the U.S. and currently are not subject to such taxes. Determining the tax liability that would arise if these earnings were remitted is not practicable.

In addition, net tax benefits of \$80 in 2012, \$79 in 2011 and \$124 in 2010 recorded directly through equity predominantly include current and future tax benefits related to employee equity compensation and benefit plans.

The Company uses a comprehensive model to recognize, measure, present and disclose in its financial statements uncertain tax positions that the Company has taken or expects to take on an income tax return.

Unrecognized tax benefits activity for the years ended December 31, 2012, 2011 and 2010 is summarized below:

	2012	2011	2010
Unrecognized tax benefits:			
Balance, January 1	\$ 176	\$ 171	\$ 187
Increases as a result of tax positions taken during the current year	34	76	38
Decreases of tax positions taken during prior years	(6)	(46)	(63)
Increases of tax positions taken during prior years	10	10	16
Decreases as a result of settlements with taxing authorities and the expiration of statutes of limitations	(3)	(30)	(3)
Effect of foreign currency rate movements	1	(5)	(4)
Balance, December 31	<u>\$ 212</u>	<u>\$ 176</u>	<u>\$ 171</u>

If all of the unrecognized tax benefits for 2012 above were recognized, approximately \$165 would impact the effective tax rate. Although it is possible that the amount of unrecognized benefits with respect to our uncertain tax positions will increase or decrease in the next 12 months, the Company does not expect material changes.

The Company recognized approximately \$5, \$0 and (\$4) of interest (income) expense related to the above unrecognized tax benefits within income tax expense in 2012, 2011 and 2010, respectively. The Company had accrued interest of approximately \$19 and \$15 as of December 31, 2012 and 2011, respectively.

The Company and its subsidiaries file U.S. federal income tax returns as well as income tax returns in many state and foreign jurisdictions. All U.S. federal income tax returns through December 31, 2007 have been audited by the IRS and there are limited matters in administrative appeals for years 2002 through 2007, the settlement of which is not expected to have a material adverse effect on the Company's results of operations, cash flows or financial condition. With a few exceptions, the Company is no longer subject to U.S., state and local income tax examinations for the years prior to 2007. In addition, the Company has subsidiaries in various foreign jurisdictions that have statutes of limitations for tax audits generally ranging from three to six years.



**COLGATE-PALMOLIVE COMPANY**

**Notes to Consolidated Financial Statements (continued)**

(Dollars in Millions Except Share and Per Share Amounts)

**12. Earnings Per Share**

	For the Year Ended 2012			For the Year Ended 2011			For the Year Ended 2010		
	Income	Shares (millions)	Per Share	Income	Shares (millions)	Per Share	Income	Shares (millions)	Per Share
Net income attributable to Colgate-Palmolive Company	\$ 2,472			\$ 2,431			\$ 2,203		
Preferred dividends	—			—			(34)		
Basic EPS	2,472	476.1	\$ 5.19	2,431	488.3	\$ 4.98	2,169	487.8	\$ 4.45
Stock options and restricted stock		4.0			3.7			3.3	
Convertible preference stock	—	—		—	—		34	19.8	
Diluted EPS	\$ 2,472	480.1	\$ 5.15	\$ 2,431	492.0	\$ 4.94	\$ 2,203	510.9	\$ 4.31

Basic earnings per common share is computed by dividing net income available for common stockholders by the weighted-average number of common shares outstanding for the period.

Diluted earnings per common share is computed using the treasury stock method on the basis of the weighted-average number of shares of common stock plus the dilutive effect of potential common shares outstanding during the period. Dilutive potential common shares include outstanding stock options and restricted stock awards.

As of December 31, 2012, 2011 and 2010, the average number of stock options that were anti-dilutive and not included in diluted earnings per share calculations were 1,752,304, 1,531,768 and 67,565, respectively.

As a result of rules issued by the IRS related to employer stock held in defined contribution plans, the Company issued a notice of redemption with respect to the 2,405,192 shares of preference stock outstanding on December 29, 2010. At the direction of the Company's ESOP trustee, the shares of preference stock were converted into 19,241,536 shares of common stock.

**13. Commitments and Contingencies**

Minimum rental commitments under noncancellable operating leases, primarily for office and warehouse facilities, are \$192 in 2013, \$159 in 2014, \$143 in 2015, \$123 in 2016, \$110 in 2017 and \$428 thereafter. Rental expense amounted to \$228 in 2012, \$245 in 2011 and \$220 in 2010. Capital leases included in fixed assets, contingent rentals and sublease income are not significant. The Company has various contractual commitments to purchase raw, packaging and other materials totaling approximately \$806 at December 31, 2012.

As a global company serving consumers in more than 200 countries and territories, the Company is routinely subject to a wide variety of legal proceedings. These include disputes relating to intellectual property, contracts, product liability, marketing, advertising, foreign exchange controls, antitrust and trade regulation, as well as labor and employment, environmental and tax matters. Management proactively reviews and monitors the Company's exposure to, and the impact of, environmental matters. The Company is party to various environmental matters and, as such, may be responsible for all or a portion of the cleanup, restoration and post-closure monitoring of several sites.

As a matter of course, the Company is regularly audited by the Internal Revenue Service (IRS) and other tax authorities around the world in countries where it conducts business. In this regard, all U.S. federal income tax returns through December 31, 2007 have been audited by the IRS and there are limited matters in administrative appeals for years 2002 through 2007, the settlement of which is not



expected to have a material adverse effect on the Company's results of operations, cash flows or financial condition. With a few exceptions, the Company is no longer subject to U.S., state and local income tax examinations

## COLGATE-PALMOLIVE COMPANY

### Notes to Consolidated Financial Statements (continued)

(Dollars in Millions Except Share and Per Share Amounts)

for the years prior to 2007. In addition, the Company has subsidiaries in various foreign jurisdictions that have statutes of limitations for tax audits generally ranging from three to six years. Incremental tax payments related to potential disallowances for subsequent periods are not expected to be material.

The Company establishes accruals for loss contingencies when it has determined that a loss is probable and that the amount of loss, or range of loss, can be reasonably estimated. Any such accruals are adjusted thereafter as appropriate to reflect changes in circumstances.

The Company also determines estimates of reasonably possible losses or ranges of reasonably possible losses in excess of related accrued liabilities, if any, when it has determined that a loss is reasonably possible and it is able to determine such estimates. For those matters disclosed below, the Company currently estimates that the aggregate range of reasonably possible losses in excess of any accrued liabilities is \$0 to approximately \$225 (based on current exchange rates). The estimates included in this amount are based on the Company's analysis of currently available information and, as new information is obtained, these estimates may change. Due to the inherent subjectivity of the assessments and the unpredictability of outcomes of legal proceedings, any amounts accrued or included in this aggregate amount may not represent the ultimate loss to the Company from the matters in question. Thus, the Company's exposure and ultimate losses may be higher or lower, and possibly significantly so, than the amounts accrued or the range disclosed above.

Based on current knowledge, management does not believe that the ultimate resolution of loss contingencies arising from the matters discussed herein will have a material effect on the Company's consolidated financial position or its ongoing results of operations or cash flows. However, in light of the inherent uncertainties noted above, an adverse outcome in one or more of these matters could be material to the Company's results of operations or cash flows for any particular quarter or year.

#### **Brazilian Matters**

In 2001, the Central Bank of Brazil sought to impose a substantial fine on the Company's Brazilian subsidiary based on alleged foreign exchange violations in connection with the financing of the Company's 1995 acquisition of the Kolynos oral care business from Wyeth (formerly American Home Products) (the Seller), as described in the Company's Form 8-K dated January 10, 1995. The Company appealed the imposition of the fine to the Brazilian Monetary System Appeals Council (the Council), and on January 30, 2007, the Council decided the appeal in the Company's favor, dismissing the fine entirely. However, certain tax and civil proceedings that began as a result of this Central Bank matter are still outstanding as described below.

The Brazilian internal revenue authority has disallowed interest deductions and foreign exchange losses taken by the Company's Brazilian subsidiary for certain years in connection with the financing of the Kolynos acquisition. The tax assessments with interest, at the current exchange rate, approximate \$130. The Company has been disputing the disallowances by appealing the assessments within the internal revenue authority's appellate process with the following results to date:

- In June 2005, the First Board of Taxpayers ruled in the Company's favor and allowed all of the previously claimed deductions for 1996 through 1998. In March 2007, the First Board of Taxpayers ruled in the Company's favor and allowed all of the previously claimed deductions for 1999 through 2001. The tax authorities appealed these decisions to the next administrative level.
- In August 2009, the First Taxpayers' Council (the next and final administrative level of appeal) overruled the decisions of the First Board of Taxpayers, upholding the majority of the assessments, disallowing a portion of the assessments and remanding a portion of the assessments for further consideration by the First Board of Taxpayers.

The Company has filed a motion for clarification with a special appeals chamber of the Taxpayers' Council and further appeals are available within the Brazilian federal courts. The Company intends to challenge these assessments vigorously. Although there can be no assurances, management believes, based on the opinion of its Brazilian legal counsel and other advisors, that the disallowances are without merit and that the Company should ultimately prevail on appeal, if necessary, in the Brazilian federal courts.

In 2002, the Brazilian Federal Public Attorney filed a civil action against the federal government of Brazil, Laboratorios



## COLGATE-PALMOLIVE COMPANY

### Notes to Consolidated Financial Statements (continued)

(Dollars in Millions Except Share and Per Share Amounts)

Wyeth-Whitehall Ltda. (the Brazilian subsidiary of the Seller) and the Company, as represented by its Brazilian subsidiary, seeking to annul an April 2000 decision by the Brazilian Board of Tax Appeals that found in favor of the Seller's Brazilian subsidiary on the issue of whether it had incurred taxable capital gains as a result of the divestiture of Kolynos. The action seeks to make the Company's Brazilian subsidiary jointly and severally liable for any tax due from the Seller's Brazilian subsidiary. Although there can be no assurances, management believes, based on the opinion of its Brazilian legal counsel, that the Company should ultimately prevail in this action. The Company intends to challenge this action vigorously.

In December 2005, the Brazilian internal revenue authority issued to the Company's Brazilian subsidiary a tax assessment with interest and penalties of approximately \$78, at the current exchange rate, based on a claim that certain purchases of U.S. Treasury bills by the subsidiary and their subsequent disposition during the period 2000 to 2001 were subject to a tax on foreign exchange transactions. The Company is disputing the assessment within the internal revenue authority's administrative appeals process. In October 2007, the Second Board of Taxpayers, which has jurisdiction over these matters, ruled in favor of the internal revenue authority. In January 2008, the Company appealed this decision, and in January 2012, a special appeals chamber of the Taxpayers' Council denied the Company's appeal. Although there can be no assurances, management believes, based on the advice of its Brazilian legal counsel, that the tax assessment is without merit and that the Company should prevail on appeal, if not at the administrative level, in the Brazilian federal courts. The Company intends to challenge this assessment vigorously.

#### **European Competition Matters**

Since February 2006, the Company has learned that investigations relating to potential competition law violations involving the Company's subsidiaries had been commenced by governmental authorities in a number of European countries. The Company understands that substantially all of these investigations also involve other consumer goods companies and/or retail customers. The status of the various pending matters is discussed below.

Fines have been imposed on the Company in the following matters, although the Company is appealing these fines:

- In December 2009, the Swiss competition law authority imposed a fine of \$6 on the Company's GABA subsidiary for alleged violations of restrictions on parallel imports into Switzerland. The Company is appealing the fine in the Swiss courts.
- In January 2010, the Spanish competition law authority found that four suppliers of shower gel had entered into an agreement regarding product down-sizing, for which Colgate's Spanish subsidiary was fined \$3. The Company is appealing the fine in the Spanish courts.
- In December 2010, the Italian competition law authority found that 16 consumer goods companies, including the Company's Italian subsidiary, exchanged competitively sensitive information in the cosmetics sector, for which the Company's Italian subsidiary was fined \$3. The Company is appealing the fine in the Italian courts.
- In December 2011, the French competition law authority found that four consumer goods companies had entered into agreements on pricing and promotion of heavy duty detergents for which Colgate's French subsidiary was fined \$46 in connection with a divested business. The Company is appealing the fine in the French courts.
- In March 2012, the French competition law authority found that three pet food producers, including the Company's Hill's France subsidiary, had violated the competition law, for which it imposed a fine of \$7 on the Company's Hill's France subsidiary for alleged restrictions on exports from France. The Company is appealing the fine in the French courts.

## COLGATE-PALMOLIVE COMPANY

### Notes to Consolidated Financial Statements (continued)

(Dollars in Millions Except Share and Per Share Amounts)

Currently, formal claims of violations, or statements of objections, are pending against the Company as follows:

- The German competition law authority has alleged that 17 branded goods companies, including the Company's German subsidiary, exchanged sensitive information related to the German market. The Company has responded to this formal claim of violations.
- The Belgian competition law authority has alleged that 11 branded goods companies, including the Company's Belgian subsidiary, assisted retailers to coordinate their retail prices on the Belgian market. The Company is in the process of responding to this statement of objections.

Investigations are ongoing in France and Greece, but no formal claims of violations have been filed in these jurisdictions except in the two French matters noted above.

The Company's policy is to comply with antitrust and competition laws and, if a violation of any such laws is found, to take appropriate remedial action and to cooperate fully with any related governmental inquiry. The Company has undertaken a comprehensive review of its selling practices and related competition law compliance in Europe and elsewhere and, where the Company has identified a lack of compliance, it has undertaken remedial action. Competition and antitrust law investigations often continue for several years and can result in substantial fines for violations that are found. While the Company cannot predict the final financial impact of these competition law issues as these matters may change, the Company regularly evaluates developments in these matters and accrues liabilities as and when appropriate.

#### **ERISA Matters**

In October 2007, a putative class action claiming that certain aspects of the cash balance portion of the Colgate-Palmolive Company Employees' Retirement Income Plan (the Plan) do not comply with the Employee Retirement Income Security Act was filed against the Plan and the Company in the United States District Court for the Southern District of New York. Specifically, Proesel, et al. v. Colgate-Palmolive Company Employees' Retirement Income Plan, et al. alleges improper calculation of lump sum distributions, age discrimination and failure to satisfy minimum accrual requirements, thereby resulting in the underpayment of benefits to Plan participants. Two other putative class actions filed earlier in 2007, Abelman, et al. v. Colgate-Palmolive Company Employees' Retirement Income Plan, et al., in the United States District Court for the Southern District of Ohio, and Caufield v. Colgate-Palmolive Company Employees' Retirement Income Plan, in the United States District Court for the Southern District of Indiana, both alleging improper calculation of lump sum distributions and, in the case of Abelman, alleging failure to satisfy minimum accrual requirements, were transferred to the Southern District of New York and consolidated with Proesel into one action, In re Colgate-Palmolive ERISA Litigation. The complaint in the consolidated action alleges improper calculation of lump sum distributions and failure to satisfy minimum accrual requirements, but does not include a claim for age discrimination. The relief sought includes recalculation of benefits in unspecified amounts, pre- and post-judgment interest, injunctive relief and attorneys' fees. This action has not been certified as a class action as yet. The parties are in discussions via non-binding mediation to determine whether the action can be settled. The Company and the Plan intend to contest this action vigorously should the parties be unable to reach a settlement.

**COLGATE-PALMOLIVE COMPANY**  
**Notes to Consolidated Financial Statements**  
(Dollars in Millions Except Share and Per Share Amounts)

**14. Venezuela**

Effective January 1, 2010, Venezuela was designated as hyperinflationary and, therefore, the functional currency for the Company's Venezuelan subsidiary (CP Venezuela) became the U.S. dollar. As a result, the impact of Venezuelan currency fluctuations is reported in income. The change in the reporting currency from the Venezuelan bolivar fuerte to the U.S. dollar resulted in a one-time charge of \$271 recorded within Other (income) expense, net in the first quarter of 2010.

On January 8, 2010, the Venezuelan government announced its decision to devalue its currency and implement a two-tier exchange rate structure. As a result, the official exchange rate changed from 2.15 to 2.60 for essential goods and 4.30 for non-essential goods. The devaluation resulted in a one-time pretax gain of \$46 recorded in Other (income) expense and an aftertax gain of \$59 in the first quarter of 2010. In December 2010, the Venezuelan government announced that, effective January 1, 2011, the 2.60 exchange rate for essential goods would be abolished. As a result, CP Venezuela incurred an aftertax loss of \$36 in the fourth quarter of 2010.

The Company remeasures the financial statements of CP Venezuela at the rate at which it expects to remit future dividends, which was 4.30 for the years 2010, 2011 and 2012. For the year ended December 31, 2012, CP Venezuela represented approximately 5% of the Company's consolidated Net sales.

On February 8, 2013, the Venezuelan government announced its intention to devalue its currency, and effective February 9, 2013 the official exchange rate changed from 4.30 to 6.30 per dollar. This devaluation had no impact on the Company's 2012 Consolidated Financial Statements. The Company's preliminary assessment of the one-time impact of the devaluation is that the Company will incur an aftertax loss of approximately \$120 (\$0.25 per common share) in the first quarter of 2013, related to the remeasurement of the local balance sheet at the date of the devaluation. We will remeasure the financial statements of CP Venezuela for 2013 at 6.30, the rate at which we now expect to remit dividends. As the local currency operations in Venezuela will now translate into fewer U.S. dollars, this will have an ongoing adverse effect on our reported results.

Following the February 2013 devaluation, CP Venezuela's bolivar fuerte-denominated net monetary asset position, which would be subject to remeasurement in the event of a further devaluation, was reduced to approximately \$390 as compared to approximately \$520 at December 31, 2012. These amounts do not include \$255 of devaluation-protected bonds issued by the Venezuelan government, as these bonds provide protection against devaluations by adjusting the amount of bolivares fuerte received at maturity for any devaluation subsequent to issuance.

**15. Segment Information**

The Company operates in two product segments: Oral, Personal and Home Care; and Pet Nutrition. The operations of the Oral, Personal and Home Care segment are managed geographically in four reportable operating segments: North America, Latin America, Europe/South Pacific and Greater Asia/Africa. Management evaluates segment performance based on several factors, including Operating profit. The Company uses Operating profit as a measure of the operating segment performance because it excludes the impact of corporate-driven decisions related to interest expense and income taxes.

The accounting policies of the operating segments are generally the same as those described in Note 2. Intercompany sales have been eliminated. Corporate operations include costs related to stock options and restricted stock awards, research and development costs, Corporate overhead costs, restructuring and related implementation costs, and gains and losses on sales of non-core product lines and assets. The Company reports these items within Corporate operations as they relate to Corporate-based responsibilities and decisions and are not included in the internal measures of segment operating performance used by the Company to measure the underlying performance of the business segments.

In 2012, Corporate Operating profit (loss) includes charges of \$89 related to the 2012 Restructuring Program, costs of \$21 associated with the business realignment and other cost-saving initiatives, and costs of \$24 related to the sale of land in Mexico. In 2011, Corporate Operating profit (loss) included a gain on the sale of the non-core laundry detergent business in Colombia of \$207, costs of \$190 associated with the business realignment and other cost-saving initiatives, costs of \$13 related to the sale of land in

Mexico, and a charge of \$21 for a competition law matter in France related to a divested detergent business. The business realignment and other cost-saving initiatives include the integration of Sanex, the right-sizing of the

**COLGATE-PALMOLIVE COMPANY**

**Notes to Consolidated Financial Statements (continued)**

(Dollars in Millions Except Share and Per Share Amounts)

Colombia business and the closing of an oral care facility in Mississauga, Canada and a Hill's facility in Los Angeles, California. For further information regarding the sale of land in Mexico and the sale of the non-core laundry detergent business in Colombia, refer to Note 3. In 2010, Corporate Operating profit (loss) included a one-time \$271 charge for the transition to hyperinflationary accounting in Venezuela as of January 1, 2010, a fourth quarter \$86 pretax charge for termination benefits and a fourth quarter \$50 pretax gain on sale of non-core product lines. For further information regarding Venezuela, refer to Note 14.

	2012	2011	2010
<b>Net sales</b>			
Oral, Personal and Home Care			
North America <sup>(1)</sup>	\$ 3,096	\$ 2,995	\$ 3,005
Latin America	4,907	4,778	4,261
Europe/South Pacific	3,417	3,508	3,220
Greater Asia/Africa	3,505	3,281	2,998
Total Oral, Personal and Home Care	14,925	14,562	13,484
Pet Nutrition <sup>(2)</sup>	2,160	2,172	2,080
Total Net sales	\$ 17,085	\$ 16,734	\$ 15,564

<sup>(1)</sup> Net sales in the U.S. for Oral, Personal and Home Care were \$2,669, \$2,567 and \$2,591 in 2012, 2011 and 2010, respectively.

<sup>(2)</sup> Net sales in the U.S. for Pet Nutrition were \$1,052, \$1,032 and \$1,025 in 2012, 2011 and 2010, respectively.

	2012	2011	2010
<b>Operating profit</b>			
Oral, Personal and Home Care			
North America	\$ 834	\$ 791	\$ 884
Latin America	1,430	1,414	1,295
Europe/South Pacific	747	715	742
Greater Asia/Africa	886	807	767
Total Oral, Personal and Home Care	3,897	3,727	3,688
Pet Nutrition	589	560	559
Corporate	(597)	(446)	(758)
Total Operating profit	\$ 3,889	\$ 3,841	\$ 3,489



**COLGATE-PALMOLIVE COMPANY**

**Notes to Consolidated Financial Statements (continued)**

(Dollars in Millions Except Share and Per Share Amounts)

	2012	2011	2010
<b>Capital expenditures</b>			
Oral, Personal and Home Care			
North America	\$ 43	\$ 54	\$ 57
Latin America	237	194	138
Europe/South Pacific	71	64	80
Greater Asia/Africa	104	119	111
Total Oral, Personal and Home Care	455	431	386
Pet Nutrition	37	32	81
Corporate	73	74	83
Total Capital expenditures	\$ 565	\$ 537	\$ 550

	2012	2011	2010
<b>Depreciation and amortization</b>			
Oral, Personal and Home Care			
North America	\$ 51	\$ 57	\$ 57
Latin America	90	91	84
Europe/South Pacific	85	82	67
Greater Asia/Africa	81	79	69
Total Oral, Personal and Home Care	307	309	277
Pet Nutrition	50	51	45
Corporate	68	61	54
Total Depreciation and amortization	\$ 425	\$ 421	\$ 376

	2012	2011	2010
<b>Identifiable assets</b>			
Oral, Personal and Home Care			
North America	\$ 2,195	\$ 2,288	\$ 2,231
Latin America	4,250	3,636	3,092
Europe/South Pacific	3,649	3,555	2,775
Greater Asia/Africa	2,169	2,069	1,943
Total Oral, Personal and Home Care	12,263	11,548	10,041
Pet Nutrition	1,045	1,078	1,081
Corporate <sup>(3)</sup>	86	98	50
Total Identifiable assets <sup>(4)</sup>	\$ 13,394	\$ 12,724	\$ 11,172

<sup>(3)</sup> In 2012, Corporate identifiable assets primarily consist of derivative instruments (67%) and investments in equity securities (28%). In 2011, Corporate identifiable assets primarily consist of derivative instruments (73%) and investments in equity securities (22%). In 2010, Corporate identifiable assets primarily consist of derivative instruments (44%) and investments in equity securities (48%).

<sup>(4)</sup> Long-lived assets in the U.S., primarily property, plant and equipment and goodwill and other intangibles represented approximately one-third of total long-lived assets of \$8,066, \$7,926 and \$7,116 in 2012, 2011 and 2010, respectively.



**COLGATE-PALMOLIVE COMPANY**

**Notes to Consolidated Financial Statements (continued)**

(Dollars in Millions Except Share and Per Share Amounts)

**16. Supplemental Income Statement Information**

<b>Other (income) expense, net</b>	2012	2011	2010
Amortization of intangible assets	31	\$ 28	\$ 22
2012 Restructuring Program	81	—	—
Costs related to the sale of land in Mexico	—	13	—
Business realignment and other cost-saving initiatives	2	136	—
Gain on sales of non-core product lines	—	(207)	(50)
Charge for a French competition law matter	—	21	—
Sanex acquisition transaction costs	—	12	—
Venezuela hyperinflationary transition charge	—	—	271
Gain from remeasurement of Venezuelan balance sheet	—	—	(10)
Termination benefits	—	—	86
Legal and environmental matters	7	11	(3)
Asset impairments	—	—	5
Equity (income)	(7)	(6)	(5)
Other, net	(1)	(17)	(15)
<b>Total Other (income) expense, net</b>	<b>\$ 113</b>	<b>\$ (9)</b>	<b>\$ 301</b>

<b>Interest expense, net</b>	2012	2011	2010
Interest incurred	\$ 81	\$ 59	\$ 69
Interest capitalized	(1)	(1)	(4)
Interest income	(65)	(6)	(6)
<b>Total Interest expense, net</b>	<b>\$ 15</b>	<b>\$ 52</b>	<b>\$ 59</b>

	2012	2011	2010
Research and development	\$ 259	\$ 262	\$ 256
Advertising	\$ 1,792	\$ 1,734	\$ 1,656

**COLGATE-PALMOLIVE COMPANY**

**Notes to Consolidated Financial Statements (continued)**

(Dollars in Millions Except Share and Per Share Amounts)

**17. Supplemental Balance Sheet Information**

Inventories by major class are as follows:

<b>Inventories</b>	2012	2011
Raw materials and supplies	\$ 362	\$ 319
Work-in-process	81	54
Finished goods	922	954
<b>Total Inventories</b>	<b>\$ 1,365</b>	<b>\$ 1,327</b>

Inventories valued under LIFO amounted to \$268 and \$271 at December 31, 2012 and 2011, respectively. The excess of current cost over LIFO cost at the end of each year was \$37 and \$30, respectively. The liquidations of LIFO inventory quantities had no material effect on income in 2012, 2011 and 2010.

<b>Property, plant and equipment, net</b>	2012	2011
Land	\$ 251	\$ 240
Buildings	1,439	1,342
Manufacturing machinery and equipment	4,987	4,673
Other equipment	1,144	1,069
	7,821	7,324
Accumulated depreciation	(3,979)	(3,656)
<b>Total Property, plant and equipment, net</b>	<b>\$ 3,842</b>	<b>\$ 3,668</b>

<b>Other accruals</b>	2012	2011
Accrued advertising and coupon redemption	\$ 646	\$ 555
Accrued payroll and employee benefits	345	293
Accrued taxes other than income taxes	48	35
Restructuring accrual	89	—
Pension and other retiree benefits	86	84
Accrued interest	26	22
Derivatives	10	6
Other	638	705
<b>Total Other accruals</b>	<b>\$ 1,888</b>	<b>\$ 1,700</b>

<b>Other liabilities</b>	2012	2011
Pension and other retiree benefits	\$ 1,786	\$ 1,582
Other	263	203
<b>Total Other liabilities</b>	<b>\$ 2,049</b>	<b>\$ 1,785</b>

**COLGATE-PALMOLIVE COMPANY**

**Notes to Consolidated Financial Statements (continued)**

(Dollars in Millions Except Share and Per Share Amounts)

**18. Supplemental Comprehensive Income Information**

Other Comprehensive Income components attributable to Colgate-Palmolive Company before tax and net of tax during the years ended December 31 were as follows:

	2012		2011		2010	
	Pre-tax	Net of Tax	Pre-tax	Net of Tax	Pre-tax	Net of Tax
<b>Cumulative translation adjustments</b>	\$ 18	\$ (20)	\$ (291)	\$ (298)	\$ 166	\$ 162
<b>Pension and other benefits:</b>						
Net actuarial loss and prior service costs arising during the period	(317)	(207)	(249)	(163)	(309)	(196)
Amortization of net actuarial loss, transition and prior service costs	101	62	85	55	89	53
Retirement Plan and other retiree benefit adjustments	(216)	(145)	(164)	(108)	(220)	(143)
<b>Available-for-sale securities:</b>						
Unrealized gains (losses) on available-for-sale securities	28	18	60	46	(8)	(8)
Reclassification of (gains) losses into net earnings on available-for-sale securities	—	—	—	—	(36)	(29)
Gains (losses) on available-for sale securities	28	18	60	46	(44)	(37)
<b>Cash flow hedges:</b>						
Unrealized gains (losses) on cash flow hedges	13	8	(10)	(7)	2	2
Reclassification of (gains) losses into net earnings on cash flow hedges	(11)	(7)	9	7	(4)	(3)
Gains (losses) on cash flow hedges	2	1	(1)	—	(2)	(1)
<b>Total Other comprehensive income</b>	<b>\$ (168)</b>	<b>\$ (146)</b>	<b>\$ (396)</b>	<b>\$ (360)</b>	<b>\$ (100)</b>	<b>\$ (19)</b>

There were no tax impacts on Other comprehensive income attributable to Noncontrolling interests.

*Accumulated Other Comprehensive Income*

Accumulated other comprehensive income is comprised of cumulative foreign currency translation gains and losses, unrecognized pension and other retiree benefit costs, unrealized gains and losses from derivative instruments designated as cash flow hedges and unrealized gains and losses on available for sale securities. At December 31, 2012 and 2011, Accumulated other comprehensive income consisted primarily of aftertax unrecognized pension and other retiree benefit costs of \$1,053 and \$908, respectively, and cumulative foreign currency translation adjustments of \$1,609 and \$1,589, respectively. Foreign currency translation adjustments in 2012 primarily reflect gains from the Mexican peso and the Swiss franc, which were partially offset by losses from the Brazilian real. In 2012, foreign currency translation adjustments were also impacted by deferred tax related to intercompany loans considered to be long-term in nature. Foreign currency translation adjustments in 2011 primarily reflect losses due to the weakening of the Brazilian real, the Mexican peso and the Euro.



**COLGATE-PALMOLIVE COMPANY**

**Notes to Consolidated Financial Statements (continued)**

(Dollars in Millions Except Share and Per Share Amounts)

**19. Quarterly Financial Data (Unaudited)**

	<u>Total</u>	<u>First Quarter</u>	<u>Second Quarter</u>	<u>Third Quarter</u>	<u>Fourth Quarter</u>
<u>2012</u>					
Net sales	\$ 17,085	\$ 4,200	\$ 4,267	\$ 4,332	\$ 4,286
Gross profit	9,932 <sup>(1)</sup>	2,437 <sup>(3)</sup>	2,461 <sup>(5)</sup>	2,529 <sup>(7)</sup>	2,505 <sup>(9)</sup>
Net income including noncontrolling interests	2,631 <sup>(2)</sup>	633 <sup>(4)</sup>	665 <sup>(6)</sup>	697 <sup>(8)</sup>	636 <sup>(10)</sup>
Net income attributable to Colgate-Palmolive Company	2,472 <sup>(2)</sup>	593 <sup>(4)</sup>	627 <sup>(6)</sup>	654 <sup>(8)</sup>	598 <sup>(10)</sup>
Earnings per common share:					
Basic	5.19 <sup>(2)</sup>	1.24 <sup>(4)</sup>	1.31 <sup>(6)</sup>	1.38 <sup>(8)</sup>	1.27 <sup>(10)</sup>
Diluted	5.15 <sup>(2)</sup>	1.23 <sup>(4)</sup>	1.30 <sup>(6)</sup>	1.36 <sup>(8)</sup>	1.26 <sup>(10)</sup>
<u>2011</u>					
Net sales	\$ 16,734	\$ 3,994	\$ 4,185	\$ 4,383	\$ 4,172
Gross profit	9,590 <sup>(11)</sup>	2,331	2,404	2,462 <sup>(13)</sup>	2,393 <sup>(15)</sup>
Net income including noncontrolling interests	2,554 <sup>(12)</sup>	607	646	676 <sup>(14)</sup>	625 <sup>(16)</sup>
Net income attributable to Colgate-Palmolive Company	2,431 <sup>(12)</sup>	576	622	643 <sup>(14)</sup>	590 <sup>(16)</sup>
Earnings per common share:					
Basic	4.98 <sup>(12)</sup>	1.17	1.27	1.32 <sup>(14)</sup>	1.22 <sup>(16)</sup>
Diluted	4.94 <sup>(12)</sup>	1.16	1.26	1.31 <sup>(14)</sup>	1.21 <sup>(16)</sup>

Note: Basic and diluted earnings per share are computed independently for each quarter presented. Accordingly, the sum of the quarterly earnings per common share may not agree with the calculated full year earnings per common share.

- (1) Gross profit for the full year of 2012 includes \$2 of charges related to the 2012 Restructuring Program, \$24 of costs related to the sale of land in Mexico and \$5 of costs associated with the business realignment and other cost-saving initiatives.
- (2) Net income including noncontrolling interests, Net income attributable to Colgate-Palmolive Company and earnings per common share for the full year of 2012 include \$70 of aftertax charges related to the 2012 Restructuring Program, \$18 of aftertax costs related to the sale of land in Mexico and \$14 of aftertax costs associated with the business realignment and other cost-saving initiatives.
- (3) Gross profit for the first quarter of 2012 includes \$7 of costs related to the sale of land in Mexico and \$2 of costs associated with the business realignment and other cost-saving initiatives.
- (4) Net income including noncontrolling interests, Net income attributable to Colgate-Palmolive Company and earnings per common share for the first quarter of 2012 include \$5 of aftertax costs related to the sale of land in Mexico and \$3 of aftertax costs associated with the business realignment and other cost-saving initiatives.
- (5) Gross profit for the second quarter of 2012 includes \$6 of costs related to the sale of land in Mexico and \$2 of costs associated with the business realignment and other cost-saving initiatives.
- (6) Net income including noncontrolling interests, Net income attributable to Colgate-Palmolive Company and earnings per common share for the second quarter of 2012 include \$5 of aftertax costs related to the sale of land in Mexico and \$9 of aftertax costs associated with the business realignment and other cost-saving initiatives.
- (7) Gross profit for the third quarter of 2012 includes \$7 of costs related to the sale of land in Mexico and \$1 of costs associated with the business realignment and other cost-saving initiatives.





## COLGATE-PALMOLIVE COMPANY

### Notes to Consolidated Financial Statements (continued)

(Dollars in Millions Except Share and Per Share Amounts)

- (8) Net income including noncontrolling interests, Net income attributable to Colgate-Palmolive Company and earnings per common share for the third quarter of 2012 include \$5 of aftertax costs related to the sale of land in Mexico and \$2 of aftertax costs associated with the business realignment and other cost-saving initiatives.
- (9) Gross profit for the fourth quarter of 2012 includes \$2 of charges related to the 2012 Restructuring Program and \$4 of costs related to the sale of land in Mexico.
- (10) Net income including noncontrolling interests, Net income attributable to Colgate-Palmolive Company and earnings per common share for the fourth quarter of 2012 include \$70 of aftertax charges related to the 2012 Restructuring Program and \$3 of aftertax costs related to the sale of land in Mexico.
- (11) Gross profit for the full year of 2011 includes \$44 of costs associated with the business realignment and other cost-saving initiatives.
- (12) Net income including noncontrolling interests, Net income attributable to Colgate-Palmolive Company and earnings per common share for the full year of 2011 include a \$135 aftertax gain resulting from the sale of the non-core laundry detergent business in Colombia, \$147 of aftertax costs associated with the business realignment and other cost-saving initiatives, \$9 of aftertax costs related to the sale of land in Mexico and a \$21 charge for a competition law matter in France related to a divested detergent business.
- (13) Gross profit for the third quarter of 2011 includes \$28 of costs associated with the business realignment and other cost-saving initiatives.
- (14) Net income including noncontrolling interests, Net income attributable to Colgate-Palmolive Company and earnings per common share for the third quarter of 2011 include a \$135 aftertax gain resulting from the sale of the non-core laundry detergent business in Colombia, \$128 of aftertax costs associated with the business realignment and other cost-saving initiatives and \$5 of aftertax costs related to the sale of land in Mexico.
- (15) Gross profit for the fourth quarter of 2011 includes \$16 of costs associated with the business realignment and other cost-saving initiatives.
- (16) Net income including noncontrolling interests, Net income attributable to Colgate-Palmolive Company and earnings per common share for the fourth quarter of 2011 includes \$19 of aftertax costs associated with the business realignment and other cost-saving initiatives, \$4 of aftertax costs related to the sale of land in Mexico and a \$21 charge for a competition law matter in France related to a divested detergent business.

**COLGATE-PALMOLIVE COMPANY**  
**SCHEDULE II - VALUATION AND QUALIFYING ACCOUNTS**

(Dollars in Millions)

Column A	Column B	Column C		Column D	Column E
		Additions			
	Balance at Beginning of Period	Charged to Costs and Expenses	Other	Deductions	Balance at End of Period
<b>Year Ended December 31, 2012</b>					
Allowance for doubtful accounts and estimated returns	\$ 49	\$ 18	\$ —	\$ 6	\$ 61
Valuation allowance for deferred tax assets	\$ 1	\$ —	\$ —	\$ —	\$ 1
<b>Year Ended December 31, 2011</b>					
Allowance for doubtful accounts and estimated returns	\$ 53	\$ 6	\$ —	\$ 10	\$ 49
Valuation allowance for deferred tax assets	\$ 1	\$ —	\$ —	\$ —	\$ 1
<b>Year Ended December 31, 2010</b>					
Allowance for doubtful accounts and estimated returns	\$ 52	\$ 1	\$ —	\$ —	\$ 53
Valuation allowance for deferred tax assets	\$ 2	\$ —	\$ —	\$ 1 <sup>(1)</sup>	\$ 1

<sup>(1)</sup> Decrease in allowance due to utilization of tax loss and tax credit carryforwards.

## COLGATE-PALMOLIVE COMPANY

### Market and Dividend Information

The Company's common stock is listed on the New York Stock Exchange and its trading symbol is CL. Dividends on the common stock have been paid every year since 1895, and the Company's regular common stock dividend payments have increased for 50 consecutive years.

#### Market Price of Common Stock

<u>Quarter Ended</u>	2012		2011	
	High	Low	High	Low
March 31	\$ 97.78	\$ 88.25	\$ 81.21	\$ 75.93
June 30	104.10	96.17	89.11	79.90
September 30	107.49	102.10	93.96	80.18
December 31	110.62	103.53	93.92	86.48
Year-end Closing Price	\$104.54		\$92.39	

#### Dividends Paid Per Common Share

<u>Quarter Ended</u>	2012		2011	
March 31	\$	0.58	\$	0.53
June 30		0.62		0.58
September 30		0.62		0.58
December 31		0.62		0.58
Total	\$	2.44	\$	2.27

# COLGATE-PALMOLIVE COMPANY

## Market and Dividend Information

### Stock Price Performance Graphs

The following graphs compare cumulative total stockholder returns on Colgate-Palmolive Company common stock against the S&P Composite-500 Stock Index and two peer company indices for the twenty-year, ten-year and five-year periods each ended December 31, 2012. The peer company indices are comprised of consumer products companies that have both domestic and international businesses. In 2012, to reflect the global marketplace in which the Company competes, the Company determined to add two additional companies that compete with the Company globally, and are particularly strong competitors internationally. For 2012, the peer company index consisted of Avon Products, Inc., Beiersdorf AG, The Clorox Company, Kimberly-Clark Corporation, The Procter & Gamble Company, Reckitt Benckiser Group plc and Unilever (N.V. and plc). This index is identified as the “2012 Peer Group” on the graphs. Last year, the peer company index consisted of the companies listed above other than Beiersdorf AG and Reckitt Benckiser Group plc. The prior year index is identified as the “2011 Peer Group” on the graphs.

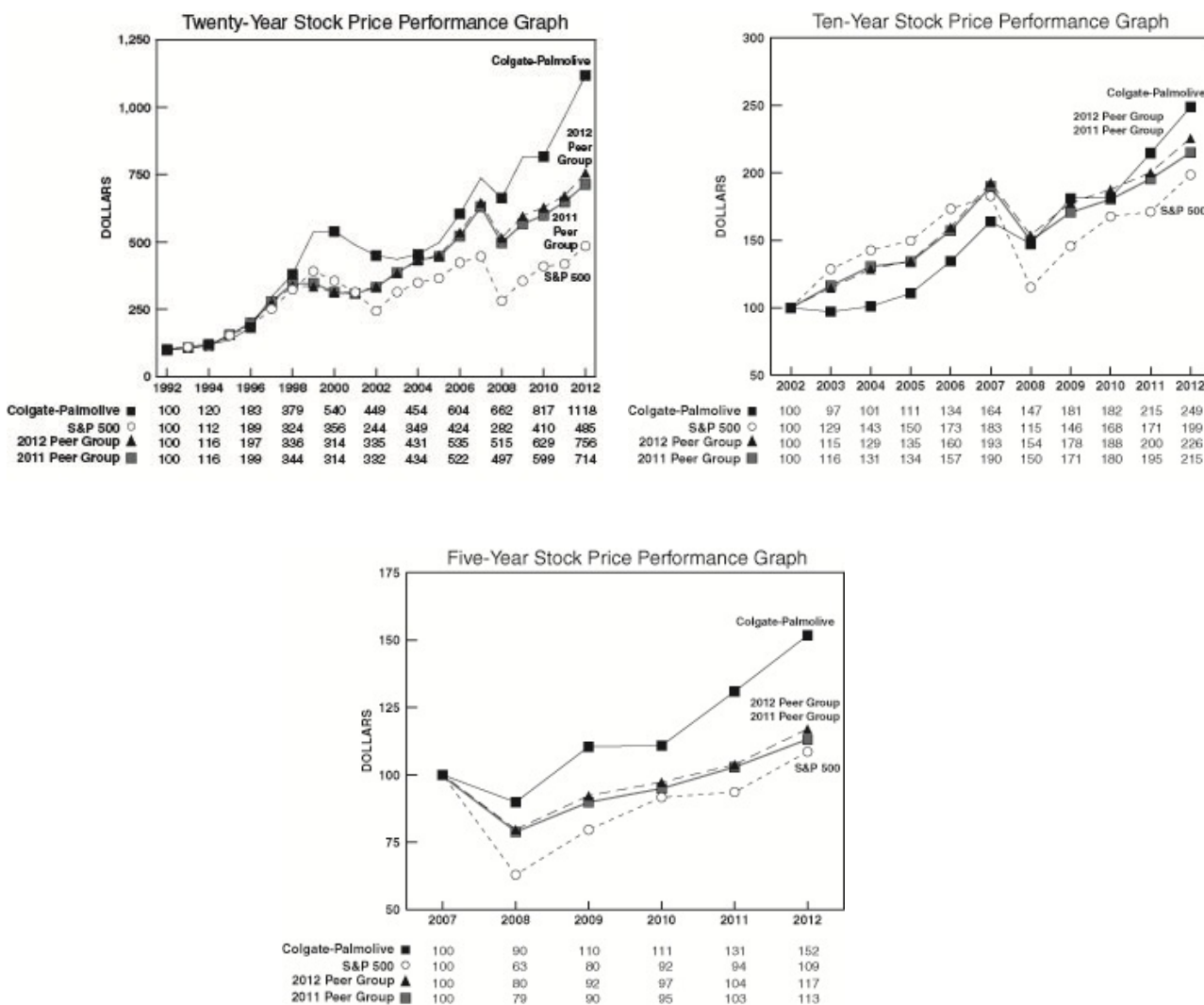

These performance graphs do not constitute soliciting material, are not deemed filed with the Securities and Exchange Commission and are not incorporated by reference in any of the Company’s filings under the Securities Act of 1933 or the Exchange Act, whether made before or after the date of this Annual Report on Form 10-K and irrespective of any general incorporation language in any such filing, except to the extent the Company specifically incorporates these performance graphs by reference therein.



**COLGATE-PALMOLIVE COMPANY**

**Historical Financial Summary  
For the years ended December 31,**

(Dollars in Millions Except Per Share Amounts)  
(Unaudited)

	<u>2012</u>	<u>2011</u>	<u>2010</u>	<u>2009</u>	<u>2008</u>	<u>2007</u>	<u>2006</u>	<u>2005</u>	<u>2004</u>	<u>2003</u>
<b>Continuing Operations</b>										
Net sales	\$17,085	\$16,734	\$15,564	\$15,327	\$15,330	\$13,790	\$12,238	\$11,397	\$10,584	\$ 9,903
Results of operations:										
Net income attributable to Colgate-Palmolive Company	2,472 <sup>(1)</sup>	2,431 <sup>(2)</sup>	2,203 <sup>(3)</sup>	2,291	1,957 <sup>(4)</sup>	1,737 <sup>(5)</sup>	1,353 <sup>(6)</sup>	1,351 <sup>(7)</sup>	1,327 <sup>(8)</sup>	1,421
Per common share, basic	5.19 <sup>(1)</sup>	4.98 <sup>(2)</sup>	4.45 <sup>(3)</sup>	4.53	3.81 <sup>(4)</sup>	3.35 <sup>(5)</sup>	2.57 <sup>(6)</sup>	2.54 <sup>(7)</sup>	2.45 <sup>(8)</sup>	2.60
Per common share, diluted	5.15 <sup>(1)</sup>	4.94 <sup>(2)</sup>	4.31 <sup>(3)</sup>	4.37	3.66 <sup>(4)</sup>	3.20 <sup>(5)</sup>	2.46 <sup>(6)</sup>	2.43 <sup>(7)</sup>	2.33 <sup>(8)</sup>	2.46
Depreciation and amortization expense	425	421	376	351	348	334	329	329	328	316
<b>Financial Position</b>										
Current ratio	1.2	1.2	1.0	1.1	1.3	1.1	1.0	1.0	1.0	1.0
Property, plant and equipment, net	3,842	3,668	3,693	3,516	3,119	3,015	2,696	2,544	2,648	2,542
Capital expenditures	565	537	550	575	684	583	476	389	348	302
Total assets	13,394	12,724	11,172	11,134	9,979	10,112	9,138	8,507	8,673	7,479
Long-term debt	4,926	4,430	2,815	2,821	3,585	3,222	2,720	2,918	3,089	2,685
Colgate-Palmolive Company shareholders' equity	2,189	2,375	2,675	3,116	1,923	2,286	1,411	1,350	1,245	887
<b>Share and Other</b>										
Book value per common share	5.20	5.42	5.89	6.52	4.09	4.75	3.03	2.87	2.84	2.11
Cash dividends declared and paid per common share	2.44	2.27	2.03	1.72	1.56	1.40	1.25	1.11	0.96	0.90
Closing price	104.54	92.39	80.37	82.15	68.54	77.96	65.24	54.85	51.16	50.05
Number of common shares outstanding (in millions)	467.9	480.0	494.9	494.2	501.4	509.0	512.7	516.2	526.6	533.7
Number of common shareholders of record	27,600	28,900	29,900	30,600	31,400	32,200	33,400	35,000	36,500	37,700
Number of employees	37,700	38,600	39,200	38,100	36,600	36,000	34,700	35,800	36,000	36,600

- (1) Net income attributable to Colgate-Palmolive Company and earnings per common share in 2012 include \$70 of charges related to the 2012 Restructuring Program, \$18 of aftertax costs related to the sale of land in Mexico and \$14 of aftertax costs associated with the business realignment and other cost-saving initiatives.
- (2) Net income attributable to Colgate-Palmolive Company and earnings per common share in 2011 include an aftertax gain of \$135 on the sale of the non-core laundry detergent business in Colombia, offset by \$147 aftertax costs associated with the business realignment and other cost-saving initiatives, \$9 of aftertax costs related to the sale of land in Mexico and a \$21 charge for a competition law matter in France related to a divested detergent business.
- (3) Net income attributable to Colgate-Palmolive Company and earnings per common share in 2010 includes a \$271 one-time charge related to the transition to hyperinflationary accounting in Venezuela, \$61 of aftertax charges for termination benefits related to overhead reduction initiatives, a \$30 aftertax gain on sales of non-core product lines and a \$31 benefit related to the reorganization of an overseas subsidiary.
- (4) Net income attributable to Colgate-Palmolive Company and earnings per common share in 2008 include \$113 of aftertax charges associated with the 2004 Restructuring Program.



## COLGATE-PALMOLIVE COMPANY

### Historical Financial Summary For the years ended December 31,

(Dollars in Millions Except Per Share Amounts)  
(Unaudited)

- (5) Net income attributable to Colgate-Palmolive Company and earnings per common share in 2007 include a gain for the sale of the Company's household bleach business in Latin America of \$29 aftertax and an income tax benefit of \$74 related to the reduction of a tax loss carryforward valuation allowance in Brazil, partially offset by tax provisions for the recapitalization of certain overseas subsidiaries. These gains were more than offset by \$184 of aftertax charges associated with the 2004 Restructuring Program, \$10 of pension settlement charges and \$8 of charges related to the limited voluntary recall of certain Hill's Pet Nutrition feline products.
- (6) Net income attributable to Colgate-Palmolive Company and earnings per common share in 2006 include a gain for the sale of the Company's household bleach business in Canada of \$38 aftertax. This gain was more than offset by \$287 of aftertax charges associated with the 2004 Restructuring Program and \$48 of aftertax charges related to the adoption of the update to the Stock Compensation Topic of the FASB Codification.
- (7) Net income attributable to Colgate-Palmolive Company and earnings per common share in 2005 include a gain for the sale of heavy-duty laundry detergent brands in North America and Southeast Asia of \$93 aftertax. This gain was more than offset by \$145 of aftertax charges associated with the 2004 Restructuring Program, \$41 of income taxes for incremental repatriation of foreign earnings related to the American Jobs Creation Act and \$23 aftertax of non-cash pension and other retiree benefit charges.
- (8) Net income attributable to Colgate-Palmolive Company and earnings per common share in 2004 include \$48 of aftertax charges associated with the 2004 Restructuring Program.



**COLGATE-PALMOLIVE COMPANY**

**EXHIBITS TO FORM 10-K**

**YEAR ENDED DECEMBER 31, 2012**

**Commission File No. 1-644**

<u>Exhibit No.</u>	<u>Description</u>
3-A	Restated Certificate of Incorporation, as amended. (Registrant hereby incorporates by reference Exhibit 3-A to its Quarterly Report on Form 10-Q for the quarter ended June 30, 2008, File No. 1-644.)
3-B	By-laws, as amended. (Registrant hereby incorporates by reference Exhibit 3-A to its Current Report on Form 8-K filed on June 7, 2007, File No. 1-644.)
4	a) Indenture, dated as of November 15, 1992, between the Company and The Bank of New York Mellon (formerly known as The Bank of New York) as Trustee. (Registrant hereby incorporates by reference Exhibit 4.1 to its Registration Statement on Form S-3 and Post-Effective Amendment No. 1 filed on June 26, 1992, Registration No. 33-48840.)*
	b) Colgate-Palmolive Company Employee Stock Ownership Trust Agreement dated as of June 1, 1989, as amended. (Registrant hereby incorporates by reference Exhibit 4-B (b) to its Quarterly Report on Form 10-Q for the quarter ended June 30, 2000, File No. 1-644.)
10-A	a) Colgate-Palmolive Company 2009 Executive Incentive Compensation Plan. (Registrant hereby incorporates by reference Appendix A to its 2009 Notice of Meeting and Proxy Statement.)
	b) Colgate-Palmolive Company Executive Incentive Compensation Plan Trust, as amended. (Registrant hereby incorporates by reference Exhibit 10-B (b) to its Annual Report on Form 10-K for the year ended December 31, 1987, File No. 1-644.)
	c) Amendment, dated as of October 29, 2007, to the Colgate-Palmolive Company Executive Incentive Compensation Plan Trust. (Registrant hereby incorporates by reference Exhibit 10-A (b) to its Quarterly Report on Form 10-Q for the quarter ended September 30, 2007, File No. 1-644.)
10-B	a) Colgate-Palmolive Company Supplemental Salaried Employees' Retirement Plan, amended and restated as of September 1, 2010. (Registrant hereby incorporates by reference Exhibit 10-A to its Quarterly Report on Form 10-Q for the quarter ended September 30, 2010, File No. 1-644.)
	b) Amended and Restated Colgate-Palmolive Company Supplemental Salaried Employees' Retirement Plan Trust, dated August 2, 1990. (Registrant hereby incorporates by reference Exhibit 10-B (b) to its Quarterly Report on Form 10-Q for the quarter ended September 30, 2007, File No. 1-644.)
	c) Amendment, dated as of October 29, 2007, to the Amended and Restated Colgate-Palmolive Company Supplemental Salaried Employee Trust. (Registrant hereby incorporates by reference Exhibit 10-B (c) to its Quarterly Report on Form 10-Q for the quarter ended September 30, 2007, File No. 1-644.)
10-C	a) Colgate-Palmolive Company Executive Severance Plan, as amended and restated as of July 8, 2010. (Registrant hereby incorporates by reference Exhibit 10-A to its Current Report on Form 8-K filed on July 9, 2010, File No. 1-644.)



Exhibit No.Description

b)	Colgate-Palmolive Company Executive Severance Plan Trust. (Registrant hereby incorporates by reference Exhibit 10-E (b) to its Annual Report on Form 10-K for the year ended December 31, 1987, File No. 1-644.)
c)	Amendment, dated as of October 29, 2007, to the Colgate-Palmolive Company Executive Severance Plan Trust. (Registrant hereby incorporates by reference Exhibit 10-C to its Quarterly Report on Form 10-Q for the quarter ended September 30, 2007, File No. 1-644.)
10-D	Colgate-Palmolive Company Pension Plan for Outside Directors, as amended and restated. (Registrant hereby incorporates by reference Exhibit 10-D to its Annual Report on Form 10-K for the year ended December 31, 1999, File No. 1-644.)
10-E a)	Colgate-Palmolive Company 2007 Stock Plan for Non-Employee Directors, amended and restated as of September 12, 2007. (Registrant hereby incorporates by reference Exhibit 10-D to its Quarterly Report on Form 10-Q for the quarter ended September 30, 2007, File No. 1-644.)
b)	Amendment, dated as of January 13, 2011, to the Colgate-Palmolive Company 2007 Stock Plan for Non-Employee Directors. (Registrant hereby incorporates by reference Exhibit 10-A to its Quarterly Report on Form 10-Q for the quarter ended March 31, 2011, File No. 1-644.)
c)	Amendment, dated as of May 11, 2012, to the Colgate-Palmolive Company 2007 Stock Plan for Non-Employee Directors. (Registrant hereby incorporates by reference Exhibit 10-B to its Quarterly Report on Form 10-Q for the quarter ended June 30, 2012, File No. 1-644.)
10-F	Colgate-Palmolive Company Stock Plan for Non-Employee Directors, amended and restated as of September 12, 2007. (Registrant hereby incorporates by reference Exhibit 10-E to its Quarterly Report on Form 10-Q for the quarter ended September 30, 2007, File No. 1-644.)
10-G a)	Colgate-Palmolive Company Restated and Amended Deferred Compensation Plan for Non-Employee Directors, as amended. (Registrant hereby incorporates by reference Exhibit 10-H to its Annual Report on Form 10-K for the year ended December 31, 1997, File No. 1-644.)
b)	Amendment, dated as of September 12, 2007, to the Colgate-Palmolive Company Restated and Amended Deferred Compensation Plan for Non-Employee Directors. (Registrant hereby incorporates by reference Exhibit 10-F to its Quarterly Report on Form 10-Q for the quarter ended September 30, 2007, File No. 1-644.)
10-H	Colgate-Palmolive Company Deferred Compensation Plan, amended and restated as of September 12, 2007. (Registrant hereby incorporates by reference Exhibit 10-G to its Quarterly Report on Form 10-Q for the quarter ended September 30, 2007, File No. 1-644.)
10-I	Colgate-Palmolive Company Above and Beyond Plan – Officer Level. (Registrant hereby incorporates by reference Exhibit 10-A to its Quarterly Report on Form 10-Q for the quarter ended September 30, 2004, File No. 1-644.)
10-J a)	Colgate-Palmolive Company Non-Employee Director Stock Option Plan, as amended. (Registrant hereby incorporates by reference Exhibit 10-L to its Annual Report on Form 10-K for the year ended December 31, 1997, File No. 1-644.)

- b) Amendment, dated as of December 29, 2005, to the Colgate-Palmolive Company Non-Employee Director Stock Option Plan, as amended. (Registrant hereby incorporates by reference Exhibit 10-J (b) to its Annual Report on Form 10-K for the year ended December 31, 2005, File No. 1-644.)
- c) Amendment, dated as of December 7, 2006, to the Colgate-Palmolive Company Non-Employee Director Stock Option Plan, as amended. (Registrant hereby incorporates by reference Exhibit 10-J(c) to its Annual Report on Form 10-K for the year ended December 31, 2006, File No. 1-644.)

Exhibit No.Description

d)	Amendment, dated as of October 29, 2007, to the Colgate-Palmolive Company Non-Employee Director Stock Option Plan. (Registrant hereby incorporates by reference Exhibit 10-K to its Quarterly Report on Form 10-Q for the quarter ended September 30, 2007, File No. 1-644.)
10-K	U.S. \$1,800,000,000 Five Year Credit Agreement dated as of November 4, 2011, among Colgate-Palmolive Company as Borrower, Citibank, N.A. as Administrative Agent and the Bank's party thereto. (Registrant hereby incorporates by reference Exhibit 10-K (a) to its Annual Report on Form 10-K for the year ended December 31, 2011, File No. 1-644.)
10-L	a) Colgate-Palmolive Company 1997 Stock Option Plan. (Registrant hereby incorporates by reference appendix A to its 1997 Notice of Meeting and Proxy Statement.)
	b) Amendment, dated as of December 29, 2005, to the Colgate-Palmolive Company 1997 Stock Option Plan. (Registrant hereby incorporates by reference Exhibit 10-M(b) to its Annual Report on Form 10-K for the year ended December 31, 2005, File No. 1-644.)
	c) Amendment, dated as of December 7, 2006, to the Colgate-Palmolive Company 1997 Stock Option Plan. (Registrant hereby incorporates by reference Exhibit 10-M (c) to its Annual Report on Form 10-K for the year ended December 31, 2006, File No. 1-644.)
	d) Action, dated as of October 29, 2007, taken pursuant to the Colgate-Palmolive Company 2005 Employee Stock Option Plan and Colgate-Palmolive Company 1997 Stock Option Plan. (Registrant hereby incorporates by reference Exhibit 10-I to its Quarterly Report on Form 10-Q for the quarter ended September 30, 2007, File No. 1-644.)
10-M	Colgate-Palmolive Company Supplemental Savings and Investment Plan, amended and restated as of September 1, 2010. (Registrant hereby incorporates by reference Exhibit 10-B to its Quarterly Report on Form 10-Q for the quarter ended September 30, 2010, File No. 1-644.)
10-N	Form of Indemnification Agreement between Colgate-Palmolive Company and its directors, executive officers and certain key employees. (Registrant hereby incorporates by reference Exhibit 10-B to its Quarterly Report on Form 10-Q for the quarter ended June 30, 2004, File No. 1-644.)
10-O	Form of Stock Incentive Agreement used in connection with grants to employees under the Colgate-Palmolive Company 1997 Stock Option Plan. (Registrant hereby incorporates by reference Exhibit 10-O to its Current Report on Form 8-K dated September 8, 2004, File No. 1-644.)
10-P	Form of Restricted Stock Award Agreement used in connection with grants to employees under the 2009 Colgate-Palmolive Company Executive Incentive Compensation Plan. (Registrant hereby incorporates by reference Exhibit 10-P to its Annual Report on Form 10-K for the year ended December 31, 2009, File No. 1-644.)
10-Q	a) Colgate-Palmolive Company 2005 Non-Employee Director Stock Option Plan. (Registrant hereby incorporates by reference appendix C to its 2005 Notice of Meeting and Proxy Statement.)
	b) Form of Award Agreement used in connection with grants to non-employee directors under the Colgate-Palmolive Company 2005 Non-Employee Director Stock Option Plan. (Registrant hereby incorporates by reference Exhibit 10-B to its Current Report on Form 8-K dated May 4, 2005, File No. 1-644.)

Exhibit No.Description

c)	Amendment, dated as of September 7, 2006, to the Colgate-Palmolive Company 2005 Non-Employee Director Stock Option Plan. (Registrant hereby incorporates by reference Exhibit 10-B to its Quarterly Report on Form 10-Q for the quarter ended September 30, 2006, File No. 1-644.)
d)	Amendment, dated as of December 7, 2006, to the Colgate-Palmolive Company 2005 Non-Employee Director Stock Option Plan. (Registrant hereby incorporates by reference Exhibit 10-S (d) to its Annual Report on Form 10-K for the year ended December 31, 2006, File No. 1-644.)
e)	Amendment, dated as of October 29, 2007, to the Colgate-Palmolive Company 2005 Non-Employee Director Stock Option Plan. (Registrant hereby incorporates by reference Exhibit 10-J to its Quarterly Report on Form 10-Q for the quarter ended September 30, 2007, File No. 1-644.)
f)	Amendment, dated as of January 13, 2011, to the Colgate-Palmolive Company 2005 Non-Employee Director Stock Option Plan. (Registrant hereby incorporates by reference Exhibit 10-B to its Quarterly Report on Form 10-Q for the quarter ended March 31, 2011, File No. 1-644.)
g)	Amendment, dated as of July 14, 2011, to the Colgate-Palmolive Company 2005 Non-Employee Director Stock Option Plan. (Registrant hereby incorporates by reference Exhibit 10-A to its Quarterly Report on Form 10-Q for the quarter ended September 30, 2011, File No. 1-644.)
h)	Amendment, dated as of May 11, 2012, to the Colgate-Palmolive Company 2005 Stock Plan for Non-Employee Directors. (Registrant hereby incorporates by reference Exhibit 10-A to its Quarterly Report on Form 10-Q for the quarter ended June 30, 2012, File No. 1-644.)
10-R a)	Colgate-Palmolive Company 2005 Employee Stock Option Plan. (Registrant hereby incorporates by reference appendix B to its 2005 Notice of Meeting and Proxy Statement.)
b)	Form of Award Agreement used in connection with grants to employees under the Colgate-Palmolive Company 2005 Employee Stock Option Plan. (Registrant hereby incorporates by reference Exhibit 10-A to its Current Report on Form 8-K dated May 4, 2005, File No. 1-644.)
c)	Amendment, dated as of September 7, 2006, to the Colgate-Palmolive Company 2005 Employee Stock Option Plan. (Registrant hereby incorporates by reference Exhibit 10-A to its Quarterly Report on Form 10-Q for the quarter ended September 30, 2006, File No. 1-644.)
d)	Amendment, dated as of December 7, 2006, to the Colgate-Palmolive Company 2005 Employee Stock Option Plan. (Registrant hereby incorporates by reference Exhibit 10-T (d) to its Annual Report on Form 10-K for the year ended December 31, 2006, File No. 1-644.)
e)	Action, dated as of October 29, 2007, taken pursuant to the Colgate-Palmolive Company 2005 Employee Stock Option Plan and Colgate-Palmolive Company 1997 Stock Option Plan. (Registrant hereby incorporates by reference Exhibit 10-I to its Quarterly Report on Form 10-Q for the quarter ended September 30, 2007, File No. 1-644.)

f) Amendment, dated as of February 26, 2009, to the Colgate-Palmolive Company 2005 Employee Stock Option Plan. (Registrant hereby incorporates by reference Exhibit 10-S(f) to its Annual Report on Form 10-K for the year ended December 31, 2008, File No. 1-644.)

g) Amendment, dated as of July 14, 2011, to the Colgate-Palmolive Company 2005 Employee Stock Option Plan. (Registrant hereby incorporates by reference Exhibit 10-B to its Quarterly Report on Form 10-Q for the quarter ended September 30, 2011, File No. 1-644.)

Exhibit No.Description

10-S	Business and Share Sale and Purchase Agreement dated as of March 22, 2011 among Unilever N.V., Unilever plc, Colgate-Palmolive Company Sarl and Colgate-Palmolive Company relating to the Sanex personal care business. (Registrant hereby incorporates by reference Exhibit 10-C to its Quarterly Report on Form 10-Q for the quarter ended March 31, 2011, File No. 1-644.)
12	Computation of Ratio of Earnings to Fixed Charges.**
21	Subsidiaries of the Registrant.**
23	Consent of Independent Registered Public Accounting Firm.**
24	Powers of Attorney.**
31-A	Certificate of the Chairman of the Board, President and Chief Executive Officer of Colgate-Palmolive Company pursuant to Rule 13a-14(a) under the Securities Exchange Act of 1934.**
31-B	Certificate of the Chief Financial Officer of Colgate-Palmolive Company pursuant to Rule 13a-14(a) under the Securities Exchange Act of 1934.**
32	Certificate of the Chairman of the Board, President and Chief Executive Officer and the Chief Financial Officer of Colgate-Palmolive Company pursuant to Rule 13a-14(b) under the Securities Exchange Act of 1934 and 18 U.S.C. § 1350.**
101	The following materials from Colgate-Palmolive Company's Annual Report on Form 10-K for the year ended December 31, 2012, formatted in eXtensible Business Reporting Language (XBRL): (i) the Consolidated Statements of Income, (ii) the Consolidated Balance Sheets, (iii) the Consolidated Statements of Changes in Shareholders' Equity, (iv) the Consolidated Statements of Comprehensive Income, (v) the Consolidated Statements of Cash Flows, (vi) Notes to Consolidated Financial Statements, and (vii) Financial Statement Schedule.

\* Registrant hereby undertakes to furnish the Commission, upon request, with a copy of any instrument with respect to long-term debt where the total amount of securities authorized thereunder does not exceed 10% of the total assets of the registrant and its subsidiaries on a consolidated basis.

\*\* Filed herewith.

The exhibits indicated above that are not included with the Form 10-K are available upon request and payment of a reasonable fee approximating the registrant's cost of providing and mailing the exhibits. Inquiries should be directed to:

Colgate-Palmolive Company  
Office of the Secretary (10-K Exhibits)  
300 Park Avenue  
New York, New York 10022-7499



**COLGATE-PALMOLIVE COMPANY**  
**COMPUTATION OF RATIO OF EARNINGS TO FIXED CHARGES**

(Dollars in Millions Except Per Share Amounts)

	2012	2011	2010	2009	2008
<b>Earnings:</b>					
Income before income taxes	\$ 3,874	\$ 3,789	\$ 3,430	\$ 3,538	\$ 3,005
<b>Add:</b>					
Interest on indebtedness and amortization of debt expense discount or premium	80	58	64	88	106
Portion of rents representative of interest factor	76	82	73	71	61
Loss on equity investments	—	—	—	—	—
<b>Less:</b>					
Gain on equity investments	(7)	(6)	(5)	(5)	(4)
Income as adjusted	<u>\$ 4,023</u>	<u>\$ 3,923</u>	<u>\$ 3,562</u>	<u>\$ 3,692</u>	<u>\$ 3,168</u>
<b>Fixed Charges:</b>					
Interest on indebtedness and amortization of debt expense discount or premium	\$ 80	\$ 58	\$ 64	\$ 88	\$ 106
Portion of rents representative of interest factor	76	82	73	71	61
Capitalized interest	1	1	4	14	9
Total fixed charges	<u>\$ 157</u>	<u>\$ 141</u>	<u>\$ 141</u>	<u>\$ 173</u>	<u>\$ 176</u>
Ratio of earnings to fixed charges	<u>25.6</u>	<u>27.8</u>	<u>25.3</u>	<u>21.3</u>	<u>18.0</u>

**COLGATE-PALMOLIVE COMPANY  
SUBSIDIARIES OF THE REGISTRANT**

<b><u>Name of Company</u></b>	<b><u>Jurisdiction of Organization</u></b>
Colgate (Guangzhou) Company Limited	China
Colgate Flavors and Fragrances, Inc.	Delaware
Colgate Holdings	United Kingdom
Colgate Oral Pharmaceuticals, Inc.	Delaware
Colgate-Palmolive (Middle East Exports) Ltd.	BVI
Colgate-Palmolive Europe Sarl	Switzerland
Colgate-Palmolive, Unipessoal, Lda.	Portugal
Colgate-Palmolive Peru S.A.	Peru
Colgate Sanxiao Company Limited	China
Colgate-Palmolive S.p.A.	Italy
Colgate-Palmolive (America), Inc.	Delaware
Colgate-Palmolive (Asia) Pte. Ltd.	Singapore
Colgate-Palmolive (Caribbean) Inc.	Delaware
Colgate-Palmolive (Central America), Inc.	Delaware
Colgate-Palmolive (Dominican Republic), Inc.	Delaware
Colgate-Palmolive (Eastern) Pte. Ltd.	Singapore
Colgate-Palmolive (China) Co. Ltd.	China
Colgate-Palmolive (H.K.) Limited	Hong Kong
Colgate-Palmolive (Hellas) S.A.I.C.	Greece
*Colgate-Palmolive (India) Limited	India
Colgate-Palmolive (Malaysia) Sdn Bhd	Malaysia
Colgate Palmolive (Marketing) Sdn Bhd	Malaysia
Colgate-Palmolive (Poland) SP. Zo.o.	Poland
Colgate-Palmolive (Proprietary) Limited	South Africa
Colgate-Palmolive (Thailand) Limited	Thailand
Colgate-Palmolive A/S	Denmark
Colgate-Palmolive AB	Sweden
Colgate-Palmolive Argentina S.A.	Argentina
Colgate-Palmolive Belgium SA/NV	Belgium
Colgate-Palmolive Canada Inc.	Canada
Colgate-Palmolive Ceska republika, s.r.o.	Czech Republic
Colgate-Palmolive S.A.	Chile
Colgate-Palmolive Cia.	Delaware
Colgate-Palmolive C.A.	Venezuela
Colgate-Palmolive Company, Distr.	Puerto Rico
Colgate-Palmolive de Puerto Rico, Inc.	Delaware
Colgate-Palmolive del Ecuador Sociedad Anonima Industrial Y Comercial	Ecuador
Colgate-Palmolive España, S.A./N.V.	Spain
Colgate-Palmolive GmbH	Germany
Colgate-Palmolive Holding S. Com p.a.	Spain
Colgate-Palmolive Inc. S.A.	Uruguay



**EXHIBIT 21**

<u>Name of Company</u>	<u>Jurisdiction of Organization</u>
Colgate-Palmolive Comercial Ltda.	Brazil
Colgate-Palmolive International LLC	Delaware
Colgate-Palmolive Lanka (Private) Limited	Sri Lanka
Colgate-Palmolive Limited	New Zealand
Colgate-Palmolive Manufacturing (Poland) SP. ZO.O	Poland
Colgate-Palmolive Moroc S.A.	Morocco
Colgate-Palmolive Nederland BV	Netherlands
Colgate-Palmolive Norge AS	Norway
Colgate-Palmolive Operations (Ireland) Ltd.	Ireland
Colgate-Palmolive Philippines, Inc.	Philippines
Colgate-Palmolive Pty Limited	Australia
Colgate-Palmolive Senegal S.A.	Senegal
Colgate-Palmolive Services (Belgium) S.A./N.V.	Belgium
Colgate-Palmolive Services S.A.	France
Colgate-Palmolive Temizlik Urunleri Sanayi ve Ticaret Anonim Sirketi	Turkey
Colgate-Palmolive (Vietnam) Limited	Vietnam
Colgate-Palmolive, S.A. de C.V.	Mexico
Cotelle S.A.	France
CPIF Venture, Inc.	Delaware
GABA Holding AG	Switzerland
*Hawley & Hazel Chemical (Taiwan) Corp. Ltd.	Taiwan
*Hawley & Hazel Chemical Company (Hong Kong) Limited	Hong Kong
*Hawley & Hazel Chemical Company (Zhong Shan) Limited	China
Hill's Pet Nutrition Asia-Pacific, Pte. Ltd.	Singapore
Hill's Pet Nutrition Indiana, Inc.	Delaware
Hill's Pet Nutrition Limited	United Kingdom
Hill's Pet Nutrition Manufacturing B.V.	Netherlands
Hill's Pet Nutrition Manufacturing, s.r.o.	Czech Republic
Hill's Pet Nutrition Sales, Inc.	Delaware
Hill's Pet Nutrition S.N.C.	France
Hill's Pet Nutrition, Inc.	Delaware
Hill's Pet Products, Inc.	Delaware
Hill's-Colgate (Japan) Ltd.	Japan
Inmobiliara Colpal, S. de R.L. de C.V.	Mexico
Inmobiliara Hills, S.A. de C.V.	Mexico
Mission Hills, S.A. de C.V.	Mexico
Norwood International, Incorporated	Delaware
Tom's of Maine, Inc.	Maine

\* Indicates a company that is not wholly owned, directly or indirectly, by Colgate-Palmolive Company.

There are a number of additional subsidiaries in the United States and foreign countries that, considered in the aggregate, do not constitute a significant subsidiary.



**CONSENT OF INDEPENDENT REGISTERED PUBLIC ACCOUNTING FIRM**

We hereby consent to the incorporation by reference in the Registration Statements on Form S-3 (No. 333-177551) and Form S-8 (Nos. 2-76922, 2-96982, 33-17136, 33-27227, 33-34952, 33-58746, 33-61038, 33-64753, 333-23685, 333-38251, 333-45679, 333-72342, 333-133856, 333-132038, 333-159885 and 333-171448) of Colgate-Palmolive Company of our report dated February 21, 2013 relating to the financial statements, financial statement schedule and the effectiveness of internal control over financial reporting, which appears in this Form 10-K.

/s/ PricewaterhouseCoopers LLP

New York, New York  
February 21, 2013

**POWER OF ATTORNEY**

KNOW ALL MEN BY THESE PRESENTS:

I, Nikesh Arora, do hereby make, constitute and appoint Andrew D. Hendry and Nina R. Huffman, and each of them, as my attorneys-in-fact and agents with full power of substitution for me and in my name, place and stead, in any and all capacities, to execute for me and on my behalf the Annual Report of Colgate-Palmolive Company on Form 10-K for the year ended December 31, 2012, and any and all amendments thereto and any other documents in connection therewith, and to file the same with the Securities and Exchange Commission, granting unto said attorneys-in-fact and agents, and each of them, full power and authority to do and perform each and every act and thing necessary and proper to be done in and about the premises, as fully to all intents and purposes as I might or could do in person, hereby ratifying and confirming all that said attorneys-in-fact and agents and/or either of them may lawfully do or cause to be done by virtue hereof.

In witness whereof, I have executed this Power of Attorney this 21st day of February, 2013.

/s/ Nikesh Arora

Name: Nikesh Arora

**POWER OF ATTORNEY**

KNOW ALL MEN BY THESE PRESENTS:

I, John T. Cahill, do hereby make, constitute and appoint Andrew D. Hendry and Nina R. Huffman, and each of them, as my attorneys-in-fact and agents with full power of substitution for me and in my name, place and stead, in any and all capacities, to execute for me and on my behalf the Annual Report of Colgate-Palmolive Company on Form 10-K for the year ended December 31, 2012, and any and all amendments thereto and any other documents in connection therewith, and to file the same with the Securities and Exchange Commission, granting unto said attorneys-in-fact and agents, and each of them, full power and authority to do and perform each and every act and thing necessary and proper to be done in and about the premises, as fully to all intents and purposes as I might or could do in person, hereby ratifying and confirming all that said attorneys-in-fact and agents and/or either of them may lawfully do or cause to be done by virtue hereof.

In witness whereof, I have executed this Power of Attorney this 21st day of February, 2013.

/s/ John T. Cahill

Name: John T. Cahill

**POWER OF ATTORNEY**

KNOW ALL MEN BY THESE PRESENTS:

I, Helene D. Gayle, do hereby make, constitute and appoint Andrew D. Hendry and Nina R. Huffman, and each of them, as my attorneys-in-fact and agents with full power of substitution for me and in my name, place and stead, in any and all capacities, to execute for me and on my behalf the Annual Report of Colgate-Palmolive Company on Form 10-K for the year ended December 31, 2012, and any and all amendments thereto and any other documents in connection therewith, and to file the same with the Securities and Exchange Commission, granting unto said attorneys-in-fact and agents, and each of them, full power and authority to do and perform each and every act and thing necessary and proper to be done in and about the premises, as fully to all intents and purposes as I might or could do in person, hereby ratifying and confirming all that said attorneys-in-fact and agents and/or either of them may lawfully do or cause to be done by virtue hereof.

In witness whereof, I have executed this Power of Attorney this 13th day of February, 2013.

/s/ Helene D. Gayle

Name: Helene D. Gayle

**POWER OF ATTORNEY**

KNOW ALL MEN BY THESE PRESENTS:

I, Ellen M. Hancock, do hereby make, constitute and appoint Andrew D. Hendry and Nina R. Huffman, and each of them, as my attorneys-in-fact and agents with full power of substitution for me and in my name, place and stead, in any and all capacities, to execute for me and on my behalf the Annual Report of Colgate-Palmolive Company on Form 10-K for the year ended December 31, 2012, and any and all amendments thereto and any other documents in connection therewith, and to file the same with the Securities and Exchange Commission, granting unto said attorneys-in-fact and agents, and each of them, full power and authority to do and perform each and every act and thing necessary and proper to be done in and about the premises, as fully to all intents and purposes as I might or could do in person, hereby ratifying and confirming all that said attorneys-in-fact and agents and/or either of them may lawfully do or cause to be done by virtue hereof.

In witness whereof, I have executed this Power of Attorney this 21st day of February, 2013.

/s/ Ellen M. Hancock

Name: Ellen M. Hancock





**POWER OF ATTORNEY**

KNOW ALL MEN BY THESE PRESENTS:

I, Joseph Jimenez, do hereby make, constitute and appoint Andrew D. Hendry and Nina R. Huffman, and each of them, as my attorneys-in-fact and agents with full power of substitution for me and in my name, place and stead, in any and all capacities, to execute for me and on my behalf the Annual Report of Colgate-Palmolive Company on Form 10-K for the year ended December 31, 2012, and any and all amendments thereto and any other documents in connection therewith, and to file the same with the Securities and Exchange Commission, granting unto said attorneys-in-fact and agents, and each of them, full power and authority to do and perform each and every act and thing necessary and proper to be done in and about the premises, as fully to all intents and purposes as I might or could do in person, hereby ratifying and confirming all that said attorneys-in-fact and agents and/or either of them may lawfully do or cause to be done by virtue hereof.

In witness whereof, I have executed this Power of Attorney this 21st day of February, 2013.

/s/ Joseph Jimenez

Name: Joseph Jimenez

**POWER OF ATTORNEY**

KNOW ALL MEN BY THESE PRESENTS:

I, Richard J. Kogan, do hereby make, constitute and appoint Andrew D. Hendry and Nina R. Huffman, and each of them, as my attorneys-in-fact and agents with full power of substitution for me and in my name, place and stead, in any and all capacities, to execute for me and on my behalf the Annual Report of Colgate-Palmolive Company on Form 10-K for the year ended December 31, 2012, and any and all amendments thereto and any other documents in connection therewith, and to file the same with the Securities and Exchange Commission, granting unto said attorneys-in-fact and agents, and each of them, full power and authority to do and perform each and every act and thing necessary and proper to be done in and about the premises, as fully to all intents and purposes as I might or could do in person, hereby ratifying and confirming all that said attorneys-in-fact and agents and/or either of them may lawfully do or cause to be done by virtue hereof.

In witness whereof, I have executed this Power of Attorney this 12th day of February, 2013.

/s/ Richard J. Kogan

Name: Richard J. Kogan



**POWER OF ATTORNEY**

KNOW ALL MEN BY THESE PRESENTS:

I, Delano E. Lewis, do hereby make, constitute and appoint Andrew D. Hendry and Nina R. Huffman, and each of them, as my attorneys-in-fact and agents with full power of substitution for me and in my name, place and stead, in any and all capacities, to execute for me and on my behalf the Annual Report of Colgate-Palmolive Company on Form 10-K for the year ended December 31, 2012, and any and all amendments thereto and any other documents in connection therewith, and to file the same with the Securities and Exchange Commission, granting unto said attorneys-in-fact and agents, and each of them, full power and authority to do and perform each and every act and thing necessary and proper to be done in and about the premises, as fully to all intents and purposes as I might or could do in person, hereby ratifying and confirming all that said attorneys-in-fact and agents and/or either of them may lawfully do or cause to be done by virtue hereof.

In witness whereof, I have executed this Power of Attorney this 21st day of February, 2013.

/s/ Delano E. Lewis

Name: Delano E. Lewis

**POWER OF ATTORNEY**

KNOW ALL MEN BY THESE PRESENTS:

I, J. Pedro Reinhard, do hereby make, constitute and appoint Andrew D. Hendry and Nina R. Huffman, and each of them, as my attorneys-in-fact and agents with full power of substitution for me and in my name, place and stead, in any and all capacities, to execute for me and on my behalf the Annual Report of Colgate-Palmolive Company on Form 10-K for the year ended December 31, 2012, and any and all amendments thereto and any other documents in connection therewith, and to file the same with the Securities and Exchange Commission, granting unto said attorneys-in-fact and agents, and each of them, full power and authority to do and perform each and every act and thing necessary and proper to be done in and about the premises, as fully to all intents and purposes as I might or could do in person, hereby ratifying and confirming all that said attorneys-in-fact and agents and/or either of them may lawfully do or cause to be done by virtue hereof.

In witness whereof, I have executed this Power of Attorney this 21st day of February, 2013.

/s/ J. Pedro Reinhard

Name: J. Pedro Reinhard



**POWER OF ATTORNEY**

KNOW ALL MEN BY THESE PRESENTS:

I, Stephen I. Sadove, do hereby make, constitute and appoint Andrew D. Hendry and Nina R. Huffman, and each of them, as my attorneys-in-fact and agents with full power of substitution for me and in my name, place and stead, in any and all capacities, to execute for me and on my behalf the Annual Report of Colgate-Palmolive Company on Form 10-K for the year ended December 31, 2012, and any and all amendments thereto and any other documents in connection therewith, and to file the same with the Securities and Exchange Commission, granting unto said attorneys-in-fact and agents, and each of them, full power and authority to do and perform each and every act and thing necessary and proper to be done in and about the premises, as fully to all intents and purposes as I might or could do in person, hereby ratifying and confirming all that said attorneys-in-fact and agents and/or either of them may lawfully do or cause to be done by virtue hereof.

In witness whereof, I have executed this Power of Attorney this 21st day of February, 2013.

/s/ Stephen I. Sadove

Name: Stephen I. Sadove

I, Ian Cook, certify that:

1. I have reviewed this Annual Report on Form 10-K of Colgate-Palmolive Company;
2. Based on my knowledge, this report does not contain any untrue statement of a material fact or omit to state a material fact necessary to make the statements made, in light of the circumstances under which such statements were made, not misleading with respect to the period covered by this report;
3. Based on my knowledge, the financial statements, and other financial information included in this report, fairly present in all material respects the financial condition, results of operations and cash flows of the registrant as of, and for, the periods presented in this report;
4. The registrant's other certifying officer(s) and I are responsible for establishing and maintaining disclosure controls and procedures (as defined in Exchange Act Rules 13a-15(e) and 15d-15(e)) and internal control over financial reporting (as defined in Exchange Act Rules 13a-15(f) and 15d-15(f)) for the registrant and have:
  - (a) Designed such disclosure controls and procedures, or caused such disclosure controls and procedures to be designed under our supervision, to ensure that material information relating to the registrant, including its consolidated subsidiaries, is made known to us by others within those entities, particularly during the period in which this report is being prepared;
  - (b) Designed such internal control over financial reporting, or caused such internal control over financial reporting to be designed under our supervision, to provide reasonable assurance regarding the reliability of financial reporting and the preparation of financial statements for external purposes in accordance with generally accepted accounting principles;
  - (c) Evaluated the effectiveness of the registrant's disclosure controls and procedures and presented in this report our conclusions about the effectiveness of the disclosure controls and procedures, as of the end of the period covered by this report based on such evaluation; and
  - (d) Disclosed in this report any change in the registrant's internal control over financial reporting that occurred during the registrant's most recent fiscal quarter (the registrant's fourth fiscal quarter in the case of an annual report) that has materially affected, or is reasonably likely to materially affect, the registrant's internal control over financial reporting; and
5. The registrant's other certifying officer(s) and I have disclosed, based on our most recent evaluation of internal control over financial reporting, to the registrant's auditors and the audit committee of the registrant's board of directors (or persons performing the equivalent functions):
  - (a) All significant deficiencies and material weaknesses in the design or operation of internal control over financial reporting which are reasonably likely to adversely affect the registrant's ability to record, process, summarize and report financial information; and
  - (b) Any fraud, whether or not material, that involves management or other employees who have a significant role in the registrant's internal control over financial reporting.

Date: February 21, 2013

/s/ Ian Cook

---

Ian Cook

Chairman of the Board, President and  
Chief Executive Officer

I, Dennis J. Hickey, certify that:

1. I have reviewed this Annual Report on Form 10-K of Colgate-Palmolive Company;
2. Based on my knowledge, this report does not contain any untrue statement of a material fact or omit to state a material fact necessary to make the statements made, in light of the circumstances under which such statements were made, not misleading with respect to the period covered by this report;
3. Based on my knowledge, the financial statements, and other financial information included in this report, fairly present in all material respects the financial condition, results of operations and cash flows of the registrant as of, and for, the periods presented in this report;
4. The registrant's other certifying officer(s) and I are responsible for establishing and maintaining disclosure controls and procedures (as defined in Exchange Act Rules 13a-15(e) and 15d-15(e)) and internal control over financial reporting (as defined in Exchange Act Rules 13a-15(f) and 15d-15(f)) for the registrant and have:
  - (a) Designed such disclosure controls and procedures, or caused such disclosure controls and procedures to be designed under our supervision, to ensure that material information relating to the registrant, including its consolidated subsidiaries, is made known to us by others within those entities, particularly during the period in which this report is being prepared;
  - (b) Designed such internal control over financial reporting, or caused such internal control over financial reporting to be designed under our supervision, to provide reasonable assurance regarding the reliability of financial reporting and the preparation of financial statements for external purposes in accordance with generally accepted accounting principles;
  - (c) Evaluated the effectiveness of the registrant's disclosure controls and procedures and presented in this report our conclusions about the effectiveness of the disclosure controls and procedures, as of the end of the period covered by this report based on such evaluation; and
  - (d) Disclosed in this report any change in the registrant's internal control over financial reporting that occurred during the registrant's most recent fiscal quarter (the registrant's fourth fiscal quarter in the case of an annual report) that has materially affected, or is reasonably likely to materially affect, the registrant's internal control over financial reporting; and
5. The registrant's other certifying officer(s) and I have disclosed, based on our most recent evaluation of internal control over financial reporting, to the registrant's auditors and the audit committee of the registrant's board of directors (or persons performing the equivalent functions):
  - (a) All significant deficiencies and material weaknesses in the design or operation of internal control over financial reporting which are reasonably likely to adversely affect the registrant's ability to record, process, summarize and report financial information; and
  - (b) Any fraud, whether or not material, that involves management or other employees who have a significant role in the registrant's internal control over financial reporting.

Date: February 21, 2013

/s/ Dennis J. Hickey

---

Dennis J. Hickey  
Chief Financial Officer



The undersigned Chairman of the Board, President and Chief Executive Officer and Chief Financial Officer of Colgate-Palmolive Company each certify, pursuant to Rule 13a-14(b) under the Securities Exchange Act of 1934 and 18 U.S.C. § 1350, that:

- (1) the Annual Report on Form 10-K for the year ended December 31, 2012 (the “Annual Report”) which this statement accompanies, fully complies with the requirements of Section 13(a) of the Securities Exchange Act of 1934 and
- (2) information contained in the Annual Report fairly presents, in all material respects, the financial condition and results of operations of Colgate-Palmolive Company.

Date: February 21, 2013

/s/ Ian Cook

---

Ian Cook

Chairman of the Board, President and

Chief Executive Officer

/s/ Dennis J. Hickey

---

Dennis J. Hickey

Chief Financial Officer

A signed original of this written statement has been provided to Colgate-Palmolive Company and will be retained by Colgate-Palmolive Company and furnished to the Securities and Exchange Commission or its staff upon request.

**Segment Information  
(Tables)**

**12 Months Ended  
Dec. 31, 2012**

[Notes to Financial  
Statements \[Abstract\]  
Schedule of Segment  
Reporting Information, by  
Segment](#)

	2012	2011	2010
<b>Net sales</b>			
Oral, Personal and Home Care			
North America <sup>(1)</sup>	\$ 3,096	\$ 2,995	\$ 3,005
Latin America	4,907	4,778	4,261
Europe/South Pacific	3,417	3,508	3,220
Greater Asia/Africa	3,505	3,281	2,998
<b>Total Oral, Personal and Home Care</b>	<b>14,925</b>	<b>14,562</b>	<b>13,484</b>
Pet Nutrition <sup>(2)</sup>	2,160	2,172	2,080
<b>Total Net sales</b>	<b>\$ 17,085</b>	<b>\$ 16,734</b>	<b>\$ 15,564</b>

<sup>(1)</sup> Net sales in the U.S. for Oral, Personal and Home Care were \$2,669, \$2,567 and \$2,591 in 2012, 2011 and 2010, respectively.

<sup>(2)</sup> Net sales in the U.S. for Pet Nutrition were \$1,052, \$1,032 and \$1,025 in 2012, 2011 and 2010, respectively.

	2012	2011	2010
<b>Operating profit</b>			
Oral, Personal and Home Care			
North America	\$ 834	\$ 791	\$ 884
Latin America	1,430	1,414	1,295
Europe/South Pacific	747	715	742
Greater Asia/Africa	886	807	767
<b>Total Oral, Personal and Home Care</b>	<b>3,897</b>	<b>3,727</b>	<b>3,688</b>
Pet Nutrition	589	560	559
Corporate	(597)	(446)	(758)
<b>Total Operating profit</b>	<b>\$ 3,889</b>	<b>\$ 3,841</b>	<b>\$ 3,489</b>

	2012	2011	2010
<b>Capital expenditures</b>			
Oral, Personal and Home Care			
North America	\$ 43	\$ 54	\$ 57
Latin America	237	194	138
Europe/South Pacific	71	64	80
Greater Asia/Africa	104	119	111
<b>Total Oral, Personal and Home Care</b>	<b>455</b>	<b>431</b>	<b>386</b>
Pet Nutrition	37	32	81
Corporate	73	74	83
<b>Total Capital expenditures</b>	<b>\$ 565</b>	<b>\$ 537</b>	<b>\$ 550</b>

	2012	2011	2010
<b>Depreciation and amortization</b>			
Oral, Personal and Home Care			
North America	\$ 51	\$ 57	\$ 57
Latin America	90	91	84
Europe/South Pacific	85	82	67
Greater Asia/Africa	81	79	69
<b>Total Oral, Personal and Home Care</b>	<b>307</b>	<b>309</b>	<b>277</b>
Pet Nutrition	50	51	45
Corporate	68	61	54
<b>Total Depreciation and amortization</b>	<b>\$ 425</b>	<b>\$ 421</b>	<b>\$ 376</b>

	2012	2011	2010
<b>Identifiable assets</b>			
Oral, Personal and Home Care			
North America	\$ 2,195	\$ 2,288	\$ 2,231
Latin America	4,250	3,636	3,092
Europe/South Pacific	3,649	3,555	2,775
Greater Asia/Africa	2,169	2,069	1,943
<b>Total Oral, Personal and Home Care</b>	<b>12,263</b>	<b>11,548</b>	<b>10,041</b>
Pet Nutrition	1,045	1,078	1,081
Corporate <sup>(3)</sup>	86	98	50
<b>Total Identifiable assets<sup>(4)</sup></b>	<b>\$ 13,394</b>	<b>\$ 12,724</b>	<b>\$ 11,172</b>

<sup>(3)</sup> In 2012, Corporate identifiable assets primarily consist of derivative instruments (67%) and investments in equity securities (28%). In 2011, Corporate identifiable assets primarily consist of derivative instruments (73%) and investments in equity securities (22%). In 2010, Corporate identifiable assets primarily consist of derivative instruments (44%) and investments in equity securities (48%).

<sup>(4)</sup> Long-lived assets in the U.S., primarily property, plant and equipment and goodwill and other intangibles represented approximately one-third of total long-lived assets of \$8,066, \$7,926 and \$7,116 in 2012, 2011 and 2010, respectively.

Goodwill and Other Intangible Assets (Details 1) (USD \$) In Millions, unless otherwise specified	12 Months Ended				Dec. 31, 2012 Other finite-life intangible assets [Member]	Dec. 31, 2011 Other finite-life intangible assets [Member]	Dec. 31, 2012 Indefinite- life intangible assets [Member]	Dec. 31, 2011 Indefinite- life intangible assets [Member]	Jun. 20,	Jun. 20, 2011
	31, 2012	31, 2011	31, 2010	Dec. 31, 2012 Trademarks [Member]					Dec. 31, 2011 Trademarks [Member]	2011 Trademarks [Member] Sanex Personal Care Business [Member]
<b>Finite and indefinite-lived intangible assets [Line Items]</b>										
<u>Finite-Lived Intangible Assets, Gross</u>				\$ 548	\$ 536	\$ 212	\$ 205			
<u>Indefinite-Lived Intangible Assets (Excluding Goodwill)</u>							1,027	1,017		
<u>Finite &amp; Indefinite Life Intangibles, Gross</u>	1,787	1,758								
<u>Finite-Lived Intangible Assets, Accumulated Amortization</u>	(288)	(254)		(254)	(236)	(34)	(18)	0	0	
<u>Intangible Assets, Net (Excluding Goodwill)</u>	1,499	1,504		294	300	178	187	1,027	1,017	
<u>Amortization of Intangible Assets</u>	31	28	22							
<u>Acquired Indefinite-lived Intangible Asset, Amount</u>									403	
<u>Acquired Finite-lived Intangible Asset, Amount</u>										193
<b>Finite-Lived Intangible Assets, Net, Amortization Expense, Fiscal Year Maturity [Abstract]</b>										
<u>Future amortization expense - 2013</u>										
<u>Future amortization expense - 2014</u>										
<u>Future amortization expense - 2015</u>										
<u>Future amortization expense - 2016</u>										
<u>Future amortization expense - 2017</u>										\$ 29



Segment Information (Details) (USD \$) In Millions, unless otherwise specified	3 Months Ended					12 Months Ended					
	Mar. 31, 2013	Sep. 30, 2012	Jun. 30, 2012	Mar. 31, 2012	Dec. 31, 2011	Sep. 30, 2011	Dec. 31, 2010	Mar. 31, 2010	Dec. 31, 2012	Dec. 31, 2011	Dec. 31, 2010
<b>Notes to Financial Statements [Abstract]</b>											
<a href="#">Venezuela hyperinflationary transition charge</a>	\$ (120)						\$ (271)	\$ 0	\$ 0	\$ (271)	
<a href="#">Costs before tax associated with various Business Realignment and other cost-saving initiatives</a>	(1)	(2)	(2)	(16)	(28)			(21)	(190)		
<a href="#">Pretax costs related to sale of land</a>									(13)		
<a href="#">Termination Benefits</a>								0	0	(86)	
<a href="#">Gain before tax on sales of non-core product lines</a>						207	50	0	207	50	
<b>Segment Reporting Information [Line Items]</b>											
<a href="#">Total Net sales</a>								17,085	16,734	15,564	
<a href="#">Total Operating profit</a>								3,889	3,841	3,489	
<a href="#">Total Capital Expenditures</a>								565	537	550	
<a href="#">Total Depreciation and Amortization</a>								425	421	376	
<a href="#">Total Identifiable assets</a>					12,724 <sup>[1]</sup>		11,172 <sup>[1]</sup>	13,394 <sup>[1]</sup>	12,724 <sup>[1]</sup>	11,172 <sup>[1]</sup>	
<a href="#">Percentage Of Corporate Identifiable Assets Consisting Of Derivative Instruments</a>					73.00%		44.00%	67.00%	73.00%	44.00%	
<a href="#">Percentage Of Corporate Identifiable Assets Consisting Of Investments In Equity Securities</a>					22.00%		48.00%	28.00%	22.00%	48.00%	
<a href="#">Total Long Lived Assets</a>					7,926		7,116	8,066	7,926	7,116	
<a href="#">Charge for French competition law matter</a>					21			0	21	0	
Oral, Personal and Home Care [Member]											
<b>Segment Reporting Information [Line Items]</b>											
<a href="#">Total Net sales</a>								14,925	14,562	13,484	
<a href="#">Net Sales in the U.S.</a>								2,669	2,567	2,591	
<a href="#">Total Operating profit</a>								3,897	3,727	3,688	
<a href="#">Total Capital Expenditures</a>								455	431	386	
<a href="#">Total Depreciation and Amortization</a>								307	309	277	
<a href="#">Total Identifiable assets</a>					11,548		10,041	12,263	11,548	10,041	
Pet Nutrition [Member]											

**Segment Reporting**  
**Information [Line Items]**

<u>Total Net sales</u>				2,160	[2]2,172	[2]2,080	[2]
<u>Net Sales in the U.S.</u>				1,052	1,032	1,025	
<u>Total Operating profit</u>				589	560	559	
<u>Total Capital Expenditures</u>				37	32	81	
<u>Total Depreciation and Amortization</u>				50	51	45	
<u>Total Identifiable assets</u>	1,078		1,081	1,045	1,078	1,081	

Corporate [Member]

**Segment Reporting**  
**Information [Line Items]**

<u>Total Operating profit</u>				(597)	(446)	(758)	
<u>Total Capital Expenditures</u>				73	74	83	
<u>Total Depreciation and Amortization</u>				68	61	54	
<u>Total Identifiable assets</u>	98	[3]	50	[3]	86	[3]98	[3]50 [3]

North America [Member] |  
Oral, Personal and Home Care  
[Member]

**Segment Reporting**  
**Information [Line Items]**

<u>Total Net sales</u>				3,096	[4]2,995	[4]3,005	[4]
<u>Total Operating profit</u>				834	791	884	
<u>Total Capital Expenditures</u>				43	54	57	
<u>Total Depreciation and Amortization</u>				51	57	57	
<u>Total Identifiable assets</u>	2,288		2,231	2,195	2,288	2,231	

Latin America [Member] |  
Oral, Personal and Home Care  
[Member]

**Segment Reporting**  
**Information [Line Items]**

<u>Total Net sales</u>				4,907	4,778	4,261	
<u>Total Operating profit</u>				1,430	1,414	1,295	
<u>Total Capital Expenditures</u>				237	194	138	
<u>Total Depreciation and Amortization</u>				90	91	84	
<u>Total Identifiable assets</u>	3,636		3,092	4,250	3,636	3,092	

Europe/South Pacific  
[Member] | Oral, Personal and  
Home Care [Member]

**Segment Reporting**  
**Information [Line Items]**

<u>Total Net sales</u>				3,417	3,508	3,220	
<u>Total Operating profit</u>				747	715	742	
<u>Total Capital Expenditures</u>				71	64	80	

<a href="#">Total Depreciation and Amortization</a>			85	82	67
<a href="#">Total Identifiable assets</a>	3,555	2,775	3,649	3,555	2,775

Asia Africa/Eurasia [Member]  
| Oral, Personal and Home  
Care [Member]

**[Segment Reporting Information \[Line Items\]](#)**

<a href="#">Total Net sales</a>			3,505	3,281	2,998
<a href="#">Total Operating profit</a>			886	807	767
<a href="#">Total Capital Expenditures</a>			104	119	111
<a href="#">Total Depreciation and Amortization</a>			81	79	69
<a href="#">Total Identifiable assets</a>	2,069	1,943	2,169	2,069	1,943

Two Thousand Twelve  
Restructuring Program  
[Member]

**[Segment Reporting Information \[Line Items\]](#)**

<a href="#">Restructuring Charges</a>			(89)		
---------------------------------------	--	--	------	--	--

Cost of Sales [Member]

**[Notes to Financial Statements \[Abstract\]](#)**

<a href="#">Pretax costs related to sale of land</a>			\$ (24)		
--	--	--	---------	--	--

[1] Long-lived assets in the U.S., primarily property, plant and equipment and goodwill and other intangibles represented approximately one-third of total long-lived assets of \$8,066, \$7,926 and \$7,116 in 2012, 2011 and 2010, respectively.

[2] Net sales in the U.S. for Pet Nutrition were \$1,052, \$1,032 and \$1,025 in 2012, 2011 and 2010, respectively.

[3] In 2012, Corporate identifiable assets primarily consist of derivative instruments (67%) and investments in equity securities (28%). In 2011, Corporate identifiable assets primarily consist of derivative instruments (73%) and investments in equity securities (22%). In 2010, Corporate identifiable assets primarily consist of derivative instruments (44%) and investments in equity securities (48%).

[4] Net sales in the U.S. for Oral, Personal and Home Care were \$2,669, \$2,567 and \$2,591 in 2012, 2011 and 2010, respectively.



**Long-Term Debt and Credit  
Facilities (Details) (USD \$)  
In Millions, unless otherwise  
specified**

**12 Months Ended**

**Dec. 31, 2012    Dec. 31, 2011**

**Debt Instrument [Line Items]**

<u>Total debt</u>	\$ 5,176	\$ 4,776
<u>Less: Current portion of long-term debt</u>	(250)	(346)
<u>Long-term Debt, Excluding Current Maturities</u>	4,926	4,430
<u>Short-term Bank Loans and Notes Payable</u>	54	34
<u>Weighted-average interest rate on short term borrowings (in hundredths)</u>	1.00%	0.90%

**Scheduled maturities of long-term debt [Abstract]**

<u>2012</u>	250
<u>2013</u>	887
<u>2014</u>	494
<u>2015</u>	254
<u>2016</u>	678
<u>Thereafter</u>	2,170

Notes Payable, Other Payables [Member]

**Debt Instrument [Line Items]**

<u>Weighted average interest rate (in hundredths)</u>	2.10%	
<u>Maturity date range, start</u>	Dec. 31, 2013	
<u>Maturity date range, end</u>	Dec. 31, 2078	
<u>Total debt</u>	4,733	4,089

Notes Payable to Banks [Member]

**Debt Instrument [Line Items]**

<u>Weighted average interest rate (in hundredths)</u>	0.00%	
<u>Total debt</u>	0	16

Commercial Paper [Member]

**Debt Instrument [Line Items]**

<u>Weighted average interest rate (in hundredths)</u>	0.10%	
<u>Maturity date</u>	2013	
<u>Total debt</u>	\$ 443	\$ 671

**Summary of Significant  
Accounting Policies (Details)  
(USD \$)  
In Millions, unless otherwise  
specified**

**12 Months Ended**

**Dec. 31, Dec. 31, Dec. 31,  
2012 2011 2010**

**Principles of Consolidation [Abstract]**

Investments accounted for using the equity method, minimum interest (in hundredths) 20.00%

Investments accounted for using the equity method, maximum interest (in hundredths) 50.00%

Equity method investments included in Other assets \$ 25 \$ 20

Investments accounted for using the cost method, maximum interest (in hundredths) 20.00%

**Shipping and Handling Costs [Abstract]**

Shipping and handling costs classified as Selling, general and administrative expenses \$ 1,262 \$ 1,250 \$ 1,142

**Inventories [Abstract]**

Approximate percentage of inventories determined using the first-in, first-out (FIFO) method (in hundredths) 80.00%

Minimum [Member] | Machinery and equipment [Member]

**Property, Plant and Equipment [Line Items]**

Estimated useful life (in years) 3 years

Maximum [Member] | Machinery and equipment [Member]

**Property, Plant and Equipment [Line Items]**

Estimated useful life (in years) 15 years

Maximum [Member] | Buildings [Member]

**Property, Plant and Equipment [Line Items]**

Estimated useful life (in years) 40 years

**Long-Term Debt and Credit  
Facilities Long-Term Debt  
and Credit Facilities (Tables)**

**12 Months Ended  
Dec. 31, 2012**

[Notes to Financial  
Statements \[Abstract\]  
Schedule of Long-term Debt  
Instruments](#)

Long-term debt consists of the following at December 31:

	Weighted Average Interest Rate	Maturities	2012	2011
Notes	2.1	2013 - 2078	\$4,733	\$ 4,089
Payable to banks	—	% 2013	—	16
Commercial paper	0.1	% 2013	443	671
			5,176	4,776
Less: Current portion of long-term debt			250	346
Total			<u>\$4,926</u>	<u>\$ 4,430</u>

[Schedule of Maturities of  
Long-term Debt](#)

Excluding commercial paper reclassified as long-term debt, scheduled maturities of long-term debt and capitalized leases outstanding as of December 31, 2012, are as follows:

Years Ended December 31,	
2013	\$ 250
2014	887
2015	494
2016	254
2017	678
Thereafter	2,170

**Supplemental Balance Sheet  
Information Supplemental  
Other Accruals (Details)  
(USD \$)  
In Millions, unless otherwise  
specified**

**Dec. 31, 2012 Dec. 31, 2011**

**Other Accrued Liabilites [Line Items]**

<u>Accrued advertising and coupon redemption</u>	\$ 646	\$ 555
<u>Accrued payroll and employee benefits</u>	345	293
<u>Accrued taxes other than income taxes</u>	48	35
<u>Pension and other retiree benefits</u>	86	84
<u>Accrued interest</u>	26	22
<u>Derivatives</u>	10	6
<u>Other</u>	638	705
<u>Total Other accruals</u>	1,888	1,700

Two Thousand Twelve Restructuring Program [Member]

**Other Accrued Liabilites [Line Items]**

<u>Restructuring Reserve</u>	\$ 89	\$ 0
------------------------------	-------	------

**Long-Term Debt and Credit  
Facilities (Details 2) (USD \$)  
In Millions, unless otherwise  
specified**

**Dec. 31, 2012**

Domestic Revolving Credit Facility 1850 Million Capacity [Member]	
<a href="#">Line of credit facility [Line Items]</a>	
<a href="#">Maximum borrowing capacity</a>	\$ 1,850
Line of Credit [Member]	
<a href="#">Line of credit facility [Line Items]</a>	
<a href="#">Unused borrowing capacity</a>	2,547
Domestic Revolving Credit Facility 145 Million Capacity [Member]	
<a href="#">Line of credit facility [Line Items]</a>	
<a href="#">Maximum borrowing capacity</a>	\$ 145

Quarterly Financial Data (Unaudited) (Details) (USD \$) In Millions, except Per Share data, unless otherwise specified	3 Months Ended						12 Months Ended					
	Dec. 31, 2012	Sep. 30, 2012	Jun. 30, 2012	Mar. 31, 2012	Dec. 31, 2011	Sep. 30, 2011	Jun. 30, 2011	Mar. 31, 2011	Dec. 31, 2010	Dec. 31, 2012	Dec. 31, 2011	Dec. 31, 2010
<u>Quarterly financial data (Unaudited) [Abstract]</u>												
<u>Net sales</u>	\$ 4,286	\$ 4,332	\$ 4,267	\$ 4,200	\$ 4,172	\$ 4,383	\$ 4,185	\$ 3,994	\$ 17,085	\$ 16,734	\$ 15,564	
<u>Gross profit</u>	2,505 <sup>[1]</sup>	2,529 <sup>[2]</sup>	2,461 <sup>[3]</sup>	2,437 <sup>[4]</sup>	2,393 <sup>[5]</sup>	2,462 <sup>[6]</sup>	2,404	2,331	9,932 <sup>[7]</sup>	9,590 <sup>[8]</sup>	9,204	
<u>Net income including noncontrolling interests</u>	636 <sup>[9]</sup>	697 <sup>[10]</sup>	665 <sup>[11]</sup>	633 <sup>[12]</sup>	625 <sup>[13]</sup>	676 <sup>[14]</sup>	646	607	2,631 <sup>[15]</sup>	2,554 <sup>[16]</sup>	2,313	
<u>Net Income attributable to Colgate-Palmolive Company</u>	598 <sup>[9]</sup>	654 <sup>[10]</sup>	627 <sup>[11]</sup>	593 <sup>[12]</sup>	590 <sup>[13]</sup>	643 <sup>[14]</sup>	622	576	2,472 <sup>[15]</sup>	2,431 <sup>[16]</sup>	2,203	
<b><u>Earnings per common share:</u></b>												
<u>Basic EPS (in dollars per share)</u>	\$ 1.27	\$ 1.38	\$ 1.31	\$ 1.24	\$ 1.22	\$ 1.32	\$ 1.27	\$ 1.17	\$ 5.19 <sup>[15]</sup>	\$ 4.98 <sup>[16]</sup>	\$ 4.45	
<u>Diluted EPS (in dollars per share)</u>	\$ 1.26	\$ 1.36	\$ 1.30	\$ 1.23	\$ 1.21	\$ 1.31	\$ 1.26	\$ 1.16	\$ 5.15 <sup>[15]</sup>	\$ 4.94 <sup>[16]</sup>	\$ 4.31	
<u>Pretax costs related to sale of land</u>										13		
<u>Costs before tax associated with various Business Realignment and other cost- saving initiatives</u>		1	2	2	16	28			21	190		
<u>Aftertax costs related to sale of land</u>										9		
<u>Costs after tax associated with various Business Realignment and other cost-saving initiatives</u>		2	9	3	19	128			14	147		
<u>Gain after tax on sales of non core products</u>						135		30		135		
<u>Charge for French competition law matter MEXICO</u>					21				0	21	0	
<b><u>Earnings per common share:</u></b>												
<u>Pretax costs related to sale of land</u>	4	7	6	7								
<u>Aftertax costs related to sale of land</u>	3	5	5	5	4	5			18	9		
Two Thousand Twelve Restructuring Program [Member]												
<b><u>Earnings per common share:</u></b>												
<u>Pretax charges related to 2012 Restructuring Program</u>									89			
<u>Aftertax charges related to the 2012 Restructuring Program</u>	70								70			
Gross Profit [Member]												
<b><u>Earnings per common share:</u></b>												
<u>Costs before tax associated with various Business</u>									5	44		

[Realignment and other cost-saving initiatives](#)

Gross Profit [Member] | Two  
Thousand Twelve  
Restructuring Program  
[Member]

**[Earnings per common share:](#)**

[Pretax charges related to 2012 Restructuring Program](#) 2

2

Cost of Sales [Member]

**[Earnings per common share:](#)**

[Pretax costs related to sale of land](#)

\$ 24

- [1] Gross profit for the fourth quarter of 2012 includes \$2 of charges related to the 2012 Restructuring Program and \$4 of costs related to the sale of land in Mexico.
- [2] Gross profit for the third quarter of 2012 includes \$7 of costs related to the sale of land in Mexico and \$1 of costs associated with the business realignment and other cost-saving initiatives.
- [3] Gross profit for the second quarter of 2012 includes \$6 of costs related to the sale of land in Mexico and \$2 of costs associated with the business realignment and other cost-saving initiatives.
- [4] Gross profit for the first quarter of 2012 includes \$7 of costs related to the sale of land in Mexico and \$2 of costs associated with the business realignment and other cost-saving initiatives.
- [5] Gross profit for the fourth quarter of 2011 includes \$16 of costs associated with the business realignment and other cost-saving initiatives.
- [6] Gross profit for the third quarter of 2011 includes \$28 of costs associated with the business realignment and other cost-saving initiatives.
- [7] Gross profit for the full year of 2012 includes \$2 of charges related to the 2012 Restructuring Program, \$24 of costs related to the sale of land in Mexico and \$5 of costs associated with the business realignment and other cost-saving initiatives.
- [8] Gross profit for the full year of 2011 includes \$44 of costs associated with the business realignment and other cost-saving initiatives.
- [9] Net income including noncontrolling interests, Net income attributable to Colgate-Palmolive Company and earnings per common share for the fourth quarter of 2012 include \$70 of aftertax charges related to the 2012 Restructuring Program and \$3 of aftertax costs related to the sale of land in Mexico.
- [10] Net income including noncontrolling interests, Net income attributable to Colgate-Palmolive Company and earnings per common share for the third quarter of 2012 include \$5 of aftertax costs related to the sale of land in Mexico and \$2 of aftertax costs associated with the business realignment and other cost-saving initiatives.
- [11] Net income including noncontrolling interests, Net income attributable to Colgate-Palmolive Company and earnings per common share for the second quarter of 2012 include \$5 of aftertax costs related to the sale of land in Mexico and \$9 of aftertax costs associated with the business realignment and other cost-saving initiatives.
- [12] Net income including noncontrolling interests, Net income attributable to Colgate-Palmolive Company and earnings per common share for the first quarter of 2012 include \$5 of aftertax costs related to the sale of land in Mexico and \$3 of aftertax costs associated with the business realignment and other cost-saving initiatives.
- [13] Net income including noncontrolling interests, Net income attributable to Colgate-Palmolive Company and earnings per common share for the fourth quarter of 2011 includes \$19 of aftertax costs associated with the business realignment and other cost-saving initiatives, \$4 of aftertax costs related to the sale of land in Mexico and a \$21 charge for a competition law matter in France related to a divested detergent business.
- [14] Net income including noncontrolling interests, Net income attributable to Colgate-Palmolive Company and earnings per common share for the third quarter of 2011 include a \$135 aftertax gain resulting from the sale of the non-core laundry detergent business in Colombia, \$128 of aftertax costs associated with the business realignment and other cost-saving initiatives and \$5 of aftertax costs related to the sale of land in Mexico.
- [15] Net income including noncontrolling interests, Net income attributable to Colgate-Palmolive Company and earnings per common share for the full year of 2012 include \$70 of aftertax charges related to the 2012 Restructuring Program, \$18 of aftertax costs related to the sale of land in Mexico and \$14 of aftertax costs associated with the business realignment and other cost-saving initiatives.
- [16] Net income including noncontrolling interests, Net income attributable to Colgate-Palmolive Company and earnings per common share for the full year of 2011 include a \$135 aftertax gain resulting from the sale of the non-core laundry detergent

business in Colombia, \$147 of aftertax costs associated with the business realignment and other cost-saving initiatives, \$9 of aftertax costs related to the sale of land in Mexico and a \$21 charge for a competition law matter in France related to a divested detergent business.



Schedule II - Valuation and Qualifying Accounts (Details) (USD \$) In Millions, unless otherwise specified	12 Months Ended		12 Months Ended	
	Dec. 31, 2012	Dec. 31, 2010	Dec. 31, 2012	Dec. 31, 2011
	Allowance for doubtful accounts and estimated returns [Member]	Allowance for doubtful accounts and estimated returns [Member]	Valuation allowance for deferred tax assets [Member]	Valuation allowance for deferred tax assets [Member]
<b><u>Movement in Valuation Allowances and Reserves [Roll Forward]</u></b>				
<u>Valuation Allowances and Reserves, Beginning Balance</u>	\$ 49	\$ 53	\$ 1	\$ 1
<u>Valuation Allowances and Reserves, Charged to Cost and Expense</u>	18		0	0
<u>Valuation Allowances and Reserves, Charged to Other Accounts</u>	0		0	0
<u>Valuation Allowances and Reserves, Deductions</u>	6		0	0 [1]
<u>Valuation Allowances and Reserves, Ending Balance</u>	\$ 61	\$ 53	\$ 1	\$ 1

[1] (1) Decrease in allowance due to utilization of tax loss and tax credit carryforwards.

Supplemental Income Statement Information (Details) (USD \$) In Millions, unless otherwise specified	3 Months Ended				12 Months Ended			
	Mar.	Dec.	Sep.	Dec.	Mar.	Dec.	Dec.	Dec.
	31, 2013	31, 2011	30, 2011	31, 2010	31, 2010	31, 2012	31, 2011	31, 2010
<b>Other (income) expense, net</b>								
<u>Amortization of intangible assets</u>						\$ 31	\$ 28	\$ 22
<u>Pretax costs related to sale of land</u>							13	
<u>Business realignment and other cost-saving initiatives</u>						2	136	0
<u>Gain before tax on sales of non-core product lines</u>			(207)	(50)		0	(207)	(50)
<u>Charge for French competition law matter</u>		21				0	21	0
<u>Transaction costs</u>						0	12	0
<u>Venezuela hyperinflationary transition charge</u>	120				271	0	0	271
<u>Gain from remeasurement of Venezuelan balance sheet</u>						0	0	(10)
<u>Termination Benefits</u>						0	0	86
<u>Legal and environmental matters</u>						7	11	(3)
<u>Asset impairments</u>						0	0	5
<u>Equity (income)</u>						(7)	(6)	(5)
<u>Other, net</u>						(1)	(17)	(15)
<u>Total Other (income) expense, net</u>						113	(9)	301
<b>Interest expense, net</b>								
<u>Interest incurred</u>						81	59	69
<u>Interest capitalized</u>						(1)	(1)	(4)
<u>Interest income</u>						(65)	(6)	(6)
<u>Interest expense, net</u>						15	52	59
<u>Research and development</u>						259	262	256
<u>Advertising</u>						1,792	1,734	1,656
Two Thousand Twelve Restructuring Program [Member]								
<b>Other (income) expense, net</b>								
<u>Restructuring and Related Cost, Incurred Cost</u>						89		
Other (Income) Expense, Net [Member]								
<b>Other (income) expense, net</b>								
<u>Pretax costs related to sale of land</u>						0	13	0
Other (Income) Expense, Net [Member]   Two Thousand Twelve Restructuring Program [Member]								
<b>Other (income) expense, net</b>								
<u>Restructuring and Related Cost, Incurred Cost</u>						\$ 81	\$ 0	\$ 0

**Supplemental  
Comprehensive Income  
Information**

**12 Months Ended**

**Dec. 31, 2012**

**Other Comprehensive  
Income (Loss), Net of Tax**

**[Abstract]**

**Supplemental Comprehensive  
Income Information**

**Supplemental Comprehensive Income Information**

Other Comprehensive Income components attributable to Colgate-Palmolive Company before tax and net of tax during the years ended December 31 were as follows:

	2012		2011		2010	
	Pre-tax	Net of Tax	Pre-tax	Net of Tax	Pre-tax	Net of Tax
<b>Cumulative translation adjustments</b>	\$ 18	\$ (20)	\$ (291)	\$ (298)	\$ 166	\$ 162
<b>Pension and other benefits:</b>						
Net actuarial loss and prior service costs arising during the period	(317)	(207)	(249)	(163)	(309)	(196)
Amortization of net actuarial loss, transition and prior service costs	101	62	85	55	89	53
Retirement Plan and other retiree benefit adjustments	(216)	(145)	(164)	(108)	(220)	(143)
<b>Available-for-sale securities:</b>						
Unrealized gains (losses) on available-for-sale securities	28	18	60	46	(8)	(8)
Reclassification of (gains) losses into net earnings on available-for-sale securities	—	—	—	—	(36)	(29)
Gains (losses) on available-for-sale securities	28	18	60	46	(44)	(37)
<b>Cash flow hedges:</b>						
Unrealized gains (losses) on cash flow hedges	13	8	(10)	(7)	2	2
Reclassification of (gains) losses into net earnings on cash flow hedges	(11)	(7)	9	7	(4)	(3)
Gains (losses) on cash flow hedges	2	1	(1)	—	(2)	(1)

<b>Total Other comprehensive income</b>	\$ (168)	\$ (146)	\$ (396)	\$ (360)	\$ (100)	\$ (19)
---	----------	----------	----------	----------	----------	---------

There were no tax impacts on Other comprehensive income attributable to Noncontrolling interests.

*Accumulated Other Comprehensive Income*

Accumulated other comprehensive income is comprised of cumulative foreign currency translation gains and losses, unrecognized pension and other retiree benefit costs, unrealized gains and losses from derivative instruments designated as cash flow hedges and unrealized gains and losses on available for sale securities. At December 31, 2012 and 2011, Accumulated other comprehensive income consisted primarily of aftertax unrecognized pension and other retiree benefit costs of \$1,053 and \$908, respectively, and cumulative foreign currency translation adjustments of \$1,609 and \$1,589, respectively. Foreign currency translation adjustments in 2012 primarily reflect gains from the Mexican peso and the Swiss franc, which were partially offset by losses from the Brazilian real. In 2012, foreign currency translation adjustments were also impacted by deferred tax related to intercompany loans considered to be long-term in nature. Foreign currency translation adjustments in 2011 primarily reflect losses due to the weakening of the Brazilian real, the Mexican peso and the Euro.

**Restructuring and Related  
Implementation Charges  
(Details) (Two Thousand  
Twelve Restructuring  
Program [Member], USD \$)  
In Millions, unless otherwise  
specified**

**12 Months  
Ended**

**Dec. 31, 2012  
employees**

**Restructuring Cost and Reserve [Line Items]**

<u>Restructuring and Related Cost, Incurred Cost</u>	\$ 89
<u>Duration Of Restructuring Program</u>	4 years
<u>Percent of Restructuring Charges Resulting In Cash Expenditure</u>	75.00%
<u>Percentage Reduction Of Global Employee Workforce</u>	6.00%
<u>Current Number Of Employees</u>	38,000

One-time Termination Benefits [Member]

**Restructuring Cost and Reserve [Line Items]**

<u>Restructuring and Related Cost, Incurred Cost</u>	78
<u>Estimated Percent Of Total Cumulative Pretax Charges Of Implementing 2012 Restructuring Program</u>	50.00%

Incremental Depreciation And Asset Impairment [Member]

**Restructuring Cost and Reserve [Line Items]**

<u>Estimated Percent Of Total Cumulative Pretax Charges Of Implementing 2012 Restructuring Program</u>	15.00%
--	--------

Charges Resulting Directly From Exit Activities [Member]

**Restructuring Cost and Reserve [Line Items]**

<u>Estimated Percent Of Total Cumulative Pretax Charges Of Implementing 2012 Restructuring Program</u>	20.00%
--	--------

Contract Termination [Member]

**Restructuring Cost and Reserve [Line Items]**

<u>Restructuring and Related Cost, Incurred Cost</u>	3
Implementation Of New Strategies [Member]	

**Restructuring Cost and Reserve [Line Items]**

<u>Estimated Percent Of Total Cumulative Pretax Charges Of Implementing 2012 Restructuring Program</u>	15.00%
--	--------

Third party Incremental Cost [Member]

**Restructuring Cost and Reserve [Line Items]**

<u>Restructuring and Related Cost, Incurred Cost</u>	8
Pet Nutrition [Member]	

**Restructuring Cost and Reserve [Line Items]**

<u>Expected Percent Of Total Restructuring Charges Related To Segment</u>	15.00%
<u>Percent Of Total Restructuring Charges Related To Segment</u>	3.00%

Corporate [Member]

**Restructuring Cost and Reserve [Line Items]**

<u>Expected Percent Of Total Restructuring Charges Related To Segment</u>	35.00%
<u>Percent Of Total Restructuring Charges Related To Segment</u>	38.00%

North America [Member]

**Restructuring Cost and Reserve [Line Items]**

Expected Percent Of Total Restructuring Charges Related To Segment 15.00%

Percent Of Total Restructuring Charges Related To Segment 2.00%

Europe/South Pacific [Member]

**Restructuring Cost and Reserve [Line Items]**

Expected Percent Of Total Restructuring Charges Related To Segment 20.00%

Percent Of Total Restructuring Charges Related To Segment 55.00%

Latin America [Member]

**Restructuring Cost and Reserve [Line Items]**

Expected Percent Of Total Restructuring Charges Related To Segment 5.00%

Greater Asia/Africa [Member]

**Restructuring Cost and Reserve [Line Items]**

Expected Percent Of Total Restructuring Charges Related To Segment 10.00%

Percent Of Total Restructuring Charges Related To Segment 2.00%

Expected Completion Date 2016 [Member] | Minimum [Member]

**Restructuring Cost and Reserve [Line Items]**

Restructuring Program Expected Cost Before Tax 1,100

Restructuring Program Expected Cost After Tax 775

Expected Completion Date 2016 [Member] | Maximum [Member]

**Restructuring Cost and Reserve [Line Items]**

Restructuring Program Expected Cost Before Tax 1,250

Restructuring Program Expected Cost After Tax 875

Expected Completion Date December 2013 [Member] | Minimum [Member]

**Restructuring Cost and Reserve [Line Items]**

Restructuring Program Expected Cost Before Tax 260

Restructuring Program Expected Cost After Tax 185

Expected Completion Date December 2013 [Member] | Maximum [Member]

**Restructuring Cost and Reserve [Line Items]**

Restructuring Program Expected Cost Before Tax 310

Restructuring Program Expected Cost After Tax \$ 220

**Supplemental  
Comprehensive Income  
Information (Tables)**  
**Other Comprehensive Income  
(Loss), Net of Tax [Abstract]  
Schedule of Comprehensive  
Income (Loss)**

**12 Months Ended  
Dec. 31, 2012**

Other Comprehensive Income components attributable to Colgate-Palmolive Company before tax and net of tax during the years ended December 31 were as follows:

	2012		2011		2010	
	Pre-tax	Net of Tax	Pre-tax	Net of Tax	Pre-tax	Net of Tax
<b>Cumulative translation adjustments</b>	\$ 18	\$ (20)	\$ (291)	\$ (298)	\$ 166	\$ 162
<b>Pension and other benefits:</b>						
Net actuarial loss and prior service costs arising during the period	(317)	(207)	(249)	(163)	(309)	(196)
Amortization of net actuarial loss, transition and prior service costs	101	62	85	55	89	53
Retirement Plan and other retiree benefit adjustments	(216)	(145)	(164)	(108)	(220)	(143)
<b>Available-for-sale securities:</b>						
Unrealized gains (losses) on available-for-sale securities	28	18	60	46	(8)	(8)
Reclassification of (gains) losses into net earnings on available-for-sale securities	—	—	—	—	(36)	(29)
Gains (losses) on available-for sale securities	28	18	60	46	(44)	(37)
<b>Cash flow hedges:</b>						
Unrealized gains (losses) on cash flow hedges	13	8	(10)	(7)	2	2
Reclassification of (gains) losses into net earnings on cash flow hedges	(11)	(7)	9	7	(4)	(3)
Gains (losses) on cash flow hedges	2	1	(1)	—	(2)	(1)
<b>Total Other comprehensive income</b>	<b>\$ (168)</b>	<b>\$ (146)</b>	<b>\$ (396)</b>	<b>\$ (360)</b>	<b>\$ (100)</b>	<b>\$ (19)</b>

**Supplemental  
Comprehensive Income  
Information (Details 1) (USD  
\$)**

**Dec. 31, 2012 Dec. 31, 2011**

**In Millions, unless otherwise  
specified**

**Other Comprehensive Income (Loss), Net of Tax [Abstract]**

<u>Unrecognized pension and other retiree benefit costs, aftertax</u>	\$ 1,053	\$ 908
<u>Foreign currency translation adjustments</u>	\$ 1,609	\$ 1,589



## Income Taxes (Tables)

**12 Months Ended  
Dec. 31, 2012**

### Notes to Financial Statements [Abstract]

#### Components of income before income taxes

The components of income before income taxes are as follows for the three years ended December 31:

	2012	2011	2010
United States	\$ 1,155	\$ 1,098	\$ 1,252
International	2,719	2,691	2,178
<b>Total Income before income taxes</b>	<b>\$ 3,874</b>	<b>\$ 3,789</b>	<b>\$ 3,430</b>

#### Provision for Income Taxes

The provision for income taxes consists of the following for the three years ended December 31:

	2012	2011	2010
United States	\$ 395	\$ 360	\$ 427
International	848	875	690
<b>Total Provision for income taxes</b>	<b>\$ 1,243</b>	<b>\$ 1,235</b>	<b>\$ 1,117</b>

#### Schedule of Components of Income Tax Expense (Benefit)

Temporary differences between accounting for financial statement purposes and accounting for tax purposes result in the current provision for taxes being higher (lower) than the total provision for income taxes as follows:

	2012	2011	2010
Goodwill and intangible assets	\$ (7)	\$ (1)	\$ (11)
Property, plant and equipment	(13)	(19)	(29)
Pension and other retiree benefits	(14)	(47)	4
Stock-based compensation	5	11	12
Tax loss and tax credit carryforwards	(39)	(14)	(28)
Other, net	32	32	123
<b>Total deferred tax provision</b>	<b>\$ (36)</b>	<b>\$ (38)</b>	<b>\$ 71</b>

#### Effective tax rate reconciliation

The difference between the statutory U.S. federal income tax rate and the Company's global effective tax rate as reflected in the Consolidated Statements of Income is as follows:

	2012	2011	2010
Percentage of Income before income taxes			
Tax at United States statutory rate	35.0 %	35.0 %	35.0 %
State income taxes, net of federal benefit	0.7	0.4	1.1
Earnings taxed at other than United States statutory rate	(2.6)	(1.7)	(4.6)
Venezuela hyperinflationary transition charge	—	—	2.8
Other, net	(1.0)	(1.1)	(1.7)
<b>Effective tax rate</b>	<b>32.1 %</b>	<b>32.6 %</b>	<b>32.6 %</b>

#### Components of deferred tax assets (liabilities)

The components of deferred tax assets (liabilities) are as follows at December 31:

	2012	2011
Deferred tax liabilities:		
Goodwill and intangible assets	\$ (476)	\$ (471)
Property, plant and equipment	(365)	(345)
Other	(162)	(104)
	<b>(1,003)</b>	<b>(920)</b>

Deferred tax assets:		
Pension and other retiree benefits	544	480
Tax loss and tax credit carryforwards	61	105
Accrued liabilities	208	176
Stock-based compensation	113	115
Other	151	111
	<u>1,077</u>	<u>987</u>
Net deferred income taxes	<u>\$ 74</u>	<u>\$ 67</u>

	2012	2011
Deferred taxes included within:		
Assets:		
Other current assets	\$ 275	\$ 204
Deferred income taxes	92	115
Liabilities:		
Deferred income taxes	(293)	(252)
Net deferred income taxes	<u>\$ 74</u>	<u>\$ 67</u>

[Unrecognized tax benefits activity](#)

Unrecognized tax benefits activity for the years ended December 31, 2012, 2011 and 2010 is summarized below:

	2012	2011	2010
Unrecognized tax benefits:			
Balance, January 1	\$ 176	\$ 171	\$ 187
Increases as a result of tax positions taken during the current year	34	76	38
Decreases of tax positions taken during prior years	(6)	(46)	(63)
Increases of tax positions taken during prior years	10	10	16
Decreases as a result of settlements with taxing authorities and the expiration of statutes of limitations	(3)	(30)	(3)
Effect of foreign currency rate movements	1	(5)	(4)
Balance, December 31	<u>\$ 212</u>	<u>\$ 176</u>	<u>\$ 171</u>

**Restructuring and Related  
Implementation Charges  
(Details 2) (Two Thousand  
Twelve Restructuring  
Program [Member], USD \$)  
In Millions, unless otherwise  
specified**

**12 Months Ended**

**Dec. 31, 2012    Dec. 31, 2011**

**Restructuring Cost and Reserve [Line Items]**

<u>Restructuring and Related Cost, Incurred Cost</u>	\$ 89	
<u>Cash payments</u>	(5)	
<u>Charges against assets</u>	0	
<u>Other</u>	0	
<u>Foreign exchange</u>	5	
<u>Balance at December 31, 2012</u>	89	0

One-time Termination Benefits [Member]

**Restructuring Cost and Reserve [Line Items]**

<u>Restructuring and Related Cost, Incurred Cost</u>	78	
<u>Cash payments</u>	(1)	
<u>Charges against assets</u>	0	
<u>Other</u>	0	
<u>Foreign exchange</u>	7	
<u>Balance at December 31, 2012</u>	84	

Incremental Depreciation [Member]

**Restructuring Cost and Reserve [Line Items]**

<u>Restructuring and Related Cost, Incurred Cost</u>	0	
<u>Cash payments</u>	0	
<u>Charges against assets</u>	0	
<u>Other</u>	0	
<u>Foreign exchange</u>	0	
<u>Balance at December 31, 2012</u>	0	

Asset Impairment [Member]

**Restructuring Cost and Reserve [Line Items]**

<u>Restructuring and Related Cost, Incurred Cost</u>	0	
<u>Cash payments</u>	0	
<u>Charges against assets</u>	0	
<u>Other</u>	0	
<u>Foreign exchange</u>	0	
<u>Balance at December 31, 2012</u>	0	

Other Restructuring [Member]

**Restructuring Cost and Reserve [Line Items]**

<u>Restructuring and Related Cost, Incurred Cost</u>	11	
<u>Cash payments</u>	(4)	
<u>Charges against assets</u>	0	
<u>Other</u>	0	

<u>Foreign exchange</u>	(2)
<u>Balance at December 31, 2012</u>	\$ 5

Earnings Per Share (Details) (USD \$) In Millions, except Share data, unless otherwise specified	3 Months Ended								12 Months Ended			
	Dec. 31, 2012	Sep. 30, 2012	Jun. 30, 2012	Mar. 31, 2012	Dec. 31, 2011	Sep. 30, 2011	Jun. 30, 2011	Mar. 31, 2011	Dec. 31, 2012	Dec. 31, 2011	Dec. 31, 2010	Dec. 29, 2010
<b>Income [Abstract]</b>												
<a href="#">Net Income (Loss)</a>	\$ 598	[1] \$ 654	[2] \$ 627	[3] \$ 593	[4] \$ 590	[5] \$ 643	[6] \$ 622	\$ 576	\$ 2,472	[7] \$ 2,431	[8] \$ 2,203	
<a href="#">Attributable to Parent</a>												
<a href="#">Preferred dividends</a>									0	0	34	
<a href="#">Basic EPS</a>									2,472	2,431	2,169	
<a href="#">Convertible preference stock</a>									0	0	34	
<a href="#">Diluted EPS</a>									\$ 2,472	\$ 2,431	\$ 2,203	
<b>Shares [Abstract]</b>												
<a href="#">Basic EPS (in shares)</a>									476,100,000	488,300,000	487,800,000	
<a href="#">Stock options and restricted stock (in shares)</a>									4,000,000	3,700,000	3,300,000	
<a href="#">Convertible preference stock (in shares)</a>									0	0	19,800,000	
<a href="#">Diluted EPS (in shares)</a>									480,100,000	492,000,000	510,900,000	
<b>Per Share [Abstract]</b>												
<a href="#">Basic EPS (in dollars per share)</a>	\$ 1.27	[1] \$ 1.38	[2] \$ 1.31	[3] \$ 1.24	[4] \$ 1.22	[5] \$ 1.32	[6] \$ 1.27	\$ 1.17	\$ 5.19	[7] \$ 4.98	[8] \$ 4.45	
<a href="#">Diluted EPS (in dollars per share)</a>	\$ 1.26	[1] \$ 1.36	[2] \$ 1.30	[3] \$ 1.23	[4] \$ 1.21	[5] \$ 1.31	[6] \$ 1.26	\$ 1.16	\$ 5.15	[7] \$ 4.94	[8] \$ 4.31	
<a href="#">Average number of anti-dilutive shares (in shares)</a>									1,752,304	1,531,768	67,565	
<a href="#">Preference stock retired (in shares)</a>												2,405,192
<a href="#">Common stock converted (in shares)</a>												19,241,536

[1] Net income including noncontrolling interests, Net income attributable to Colgate-Palmolive Company and earnings per common share for the fourth quarter of 2012 include \$70 of aftertax charges related to the 2012 Restructuring Program and \$3 of aftertax costs related to the sale of land in Mexico.

[2] Net income including noncontrolling interests, Net income attributable to Colgate-Palmolive Company and earnings per common share for the third quarter of 2012 include \$5 of aftertax costs related to the sale of land in Mexico and \$2 of aftertax costs associated with the business realignment and other cost-saving initiatives.

[3] Net income including noncontrolling interests, Net income attributable to Colgate-Palmolive Company and earnings per common share for the second quarter of 2012 include \$5 of aftertax costs related to the sale of land in Mexico and \$9 of aftertax costs associated with the business realignment and other cost-saving initiatives.

[4] Net income including noncontrolling interests, Net income attributable to Colgate-Palmolive Company and earnings per common share for the first quarter of 2012 include \$5 of aftertax costs related to the sale of land in Mexico and \$3 of aftertax costs associated with the business realignment and other cost-saving initiatives.

[5] Net income including noncontrolling interests, Net income attributable to Colgate-Palmolive Company and earnings per common share for the fourth quarter of 2011 includes \$19 of aftertax costs associated with the business realignment and other cost-saving initiatives, \$4 of aftertax costs related to the sale of land in Mexico and a \$21 charge for a competition law matter in France related to a divested detergent business.

[6] Net income including noncontrolling interests, Net income attributable to Colgate-Palmolive Company and earnings per common share for the third quarter of 2011 include a \$135 aftertax gain resulting from the sale of the non-core laundry detergent business in Colombia, \$128 of aftertax costs associated with the business realignment and other cost-saving initiatives and \$5 of aftertax costs related to the sale of land in Mexico.

[7] Net income including noncontrolling interests, Net income attributable to Colgate-Palmolive Company and earnings per common share for the full year of 2012 include \$70 of aftertax charges related to the 2012 Restructuring Program, \$18 of aftertax costs related to the sale of land in Mexico and \$14 of aftertax costs associated with the business realignment and other cost-saving initiatives.

[8] Net income including noncontrolling interests, Net income attributable to Colgate-Palmolive Company and earnings per common share for the full year of 2011 include a \$135 aftertax gain resulting from the sale of the non-core laundry detergent business in Colombia, \$147 of aftertax costs associated with the business realignment and other cost-saving initiatives, \$9 of aftertax costs related to the sale of land in Mexico and a \$21 charge for a competition law matter in France related to a divested detergent business.

Financial Instruments and Fair Value Measurements (Details 4) (USD \$) In Millions, unless otherwise specified	12 Months Ended			
	Dec. 31, 2012	Mar. 31, 2011	Dec. 31, 2012 Bonds Issued By Venezuelan Government [Member]	Dec. 31, 2011 Bonds Issued By Venezuelan Government [Member]
<u>Schedule of Available-for-sale Securities [Line Items]</u>				
<u>Fair Value of U.S. dollar-linked, devaluation-protected bonds</u>	\$ 255			
<u>Fair Value of fixed interest rate bonds</u>	387			
<u>Unrealized gain on investment Venezuelan Investments [Roll Forward]</u>		(62)		
<u>Beginning balance</u>			236	96
<u>Unrealized gain (loss) on investment</u>			28	61
<u>Purchases and sales during the period</u>			378	79
<u>Ending balance</u>			\$ 642	\$ 236

**Summary of Significant  
Accounting Policies (Details  
1) (Trademarks, local  
brands, and non-compete  
agreements [Member])**

**12 Months Ended**

**Dec. 31, 2012**

Minimum [Member]

**[Finite-Lived Intangible Assets \[Line Items\]](#)**

[Estimated useful life of finite-lived intangible assets \(in years\)](#) 5 years

Maximum [Member]

**[Finite-Lived Intangible Assets \[Line Items\]](#)**

[Estimated useful life of finite-lived intangible assets \(in years\)](#) 40 years

## Summary of Significant Accounting Policies

12 Months Ended  
Dec. 31, 2012

[Notes to Financial  
Statements \[Abstract\]](#)  
[Summary of Significant  
Accounting Policies](#)

### Summary of Significant Accounting Policies

#### Principles of Consolidation

The Consolidated Financial Statements include the accounts of Colgate-Palmolive Company and its majority-owned or controlled subsidiaries. Intercompany transactions and balances have been eliminated. The Company's investments in consumer products companies with interests ranging between 20% and 50%, where the Company has significant influence over the investee, are accounted for using the equity method. Net income (loss) from such investments is recorded in Other (income) expense, net in the Consolidated Statements of Income. As of December 31, 2012 and 2011, equity method investments included in Other assets in the Consolidated Balance Sheets were \$25 and \$20, respectively. Unrelated third parties hold the remaining ownership interests in these investments. Investments with less than a 20% interest are accounted for using the cost method.

#### Use of Estimates

The preparation of financial statements in accordance with accounting principles generally accepted in the United States of America requires management to use judgment and make estimates that affect the reported amounts of assets and liabilities and disclosure of contingent gains and losses at the date of the financial statements and the reported amounts of revenues and expenses during the reporting period. The level of uncertainty in estimates and assumptions increases with the length of time until the underlying transactions are completed. As such, the most significant uncertainty in the Company's assumptions and estimates involved in preparing the financial statements includes pension and other retiree benefit cost assumptions, stock-based compensation, asset impairment, uncertain tax positions, tax valuation allowances and legal and other contingency reserves. Additionally, the Company uses available market information and other valuation methodologies in assessing the fair value of financial instruments and retirement plan assets. Judgment is required in interpreting market data to develop the estimates of fair value and, accordingly, changes in assumptions or the estimation methodologies may affect the fair value estimates. Actual results could ultimately differ from those estimates.

#### Revenue Recognition

Sales are recorded at the time products are shipped to trade customers and when risk of ownership transfers. Net sales reflect units shipped at selling list prices reduced by sales returns and the cost of current and continuing promotional programs. Current promotional programs, such as product listing allowances and co-operative advertising arrangements, are recorded in the period incurred. Continuing promotional programs are predominantly consumer coupons and volume-based sales incentive arrangements with trade customers. The redemption cost of consumer coupons is based on historical redemption experience and is recorded when coupons are distributed. Volume-based incentives offered to trade customers are based on the estimated cost of the program and are recorded as products are sold.

#### Shipping and Handling Costs

Shipping and handling costs are classified as Selling, general and administrative expenses and were \$1,262, \$1,250 and \$1,142 for the years ended December 31, 2012, 2011 and 2010, respectively.

#### Marketing Costs



The Company markets its products through advertising and other promotional activities. Advertising costs are included in Selling, general and administrative expenses and are expensed as incurred. Certain consumer and trade promotional programs, such as consumer coupons, are recorded as a reduction of sales.

### **Cash and Cash Equivalents**

The Company considers all highly liquid investments with original maturities of three months or less to be cash equivalents.

### **Inventories**

Inventories are stated at the lower of cost or market. The cost of approximately 80% of inventories is determined using the first-in, first-out (FIFO) method. The cost of all other inventories, predominantly in the U.S. and Mexico, is determined using the last-in, first-out (LIFO) method.

### **Property, Plant and Equipment**

Land, buildings and machinery and equipment are stated at cost. Depreciation is provided, primarily using the straight-line method, over estimated useful lives ranging from 3 to 15 years for machinery and equipment and up to 40 years for buildings. Depreciation attributable to manufacturing operations is included in Cost of sales. The remaining component of depreciation is included in Selling, general and administrative expenses.

### **Goodwill and Other Intangibles**

Goodwill and indefinite life intangible assets, such as the Company's global brands, are subject to impairment tests at least annually. These tests were performed and did not result in an impairment charge. Other intangible assets with finite lives, such as local brands and trademarks, customer relationships and non-compete agreements, are amortized over their useful lives, generally ranging from 5 to 40 years. Amortization expense related to intangible assets is included in Other (income) expense, net, which is included in Operating profit.

### **Income Taxes**

The provision for income taxes is determined using the asset and liability method. Under this method, deferred tax assets and liabilities are recognized based upon the differences between the financial statement and tax bases of assets and liabilities using enacted tax rates that will be in effect at the time such differences are expected to reverse. Deferred tax assets are reduced by a valuation allowance when, in the opinion of management, it is more likely than not that some portion or all of the deferred tax assets will not be realized. Provision is made currently for taxes payable on remittances of overseas earnings; no provision is made for taxes on overseas retained earnings that are deemed to be permanently reinvested.

The Company uses a comprehensive model to recognize, measure, present and disclose in its financial statements uncertain tax positions that the Company has taken or expects to take on an income tax return. The Company recognizes interest expense and penalties related to unrecognized tax benefits within income tax expense.

### **Financial Instruments**

Derivative instruments are recorded as assets and liabilities at estimated fair value based on available market information. The Company's derivative instruments that qualify for hedge accounting are designated as either fair value hedges, cash flow hedges or net investment hedges. For fair value hedges, changes in the fair value of the derivative, as well as the offsetting changes in the fair value of the hedged item, are recognized in earnings each period. For cash flow hedges,

changes in the fair value of the derivative are recorded in Other comprehensive income (loss) and are recognized in earnings when the offsetting effect of the hedged item is also recognized in earnings. For hedges of the net investment in foreign subsidiaries, changes in the fair value of the derivative are recorded in Other comprehensive income (loss) to offset the change in the value of the net investment being hedged. Cash flows related to hedges are classified in the same category as the cash flows from the hedged item in the Consolidated Statements of Cash Flows.

The Company may also enter into certain foreign currency and interest rate instruments that economically hedge certain of its risks but do not qualify for hedge accounting. Changes in fair value of these derivative instruments, based on quoted market prices, are recognized in earnings each period. The Company's derivative instruments and other financial instruments are more fully described in Note 7, along with the related fair value measurement considerations.

### **Stock-Based Compensation**

The Company recognizes the cost of employee services received in exchange for awards of equity instruments, such as stock options and restricted stock, based on the fair value of those awards at the date of grant over the requisite service period. The Company uses the Black-Scholes-Merton (Black-Scholes) option pricing model to determine the fair value of stock option awards. Stock-based compensation plans, related expenses and assumptions used in the Black-Scholes option pricing model are more fully described in Note 8.

### **Currency Translation**

The assets and liabilities of foreign subsidiaries, other than those operating in highly inflationary environments, are translated into U.S. dollars at year-end exchange rates with resulting translation gains and losses accumulated in a separate component of shareholders' equity. Income and expense items are translated into U.S. dollars at average rates of exchange prevailing during the year.

For subsidiaries operating in highly inflationary environments (currently, Venezuela), non-monetary assets, such as inventories, prepaid expenses, goodwill and property, plant and equipment are remeasured at their historical exchange rates, while monetary assets and liabilities are remeasured at year-end exchange rates. Remeasurement adjustments for these operations are included in Net income attributable to Colgate-Palmolive Company.

### **Recent Accounting Pronouncements**

In February 2013, the FASB issued ASU No. 2013-02, "Reporting of Amounts Reclassified Out of Accumulated Other Comprehensive Income." ASU No. 2013-02 requires presentation of reclassification adjustments from each component of accumulated other comprehensive income either in a single note or parenthetically on the face of the financial statements, for those amounts required to be reclassified into Net income in their entirety in the same reporting period. For amounts that are not required to be reclassified in their entirety in the same reporting period, cross-reference to other disclosures is required. As permitted under ASU 2013-02, the Company has elected to present reclassification adjustments from each component of accumulated other comprehensive income within a single note to the financial statements beginning the in first quarter of 2013.

In June 2011, the Financial Accounting Standards Board (FASB) issued Accounting Standards Update (ASU) No. 2011-05, "Presentation of Comprehensive Income." ASU No. 2011-05 eliminates the current option to disclose other comprehensive income and its components in the statement of changes in equity. As permitted under ASU No. 2011-05, the Company has elected to present items of Net income and Other comprehensive income in two separate consecutive statements beginning in the first quarter of 2012.

### **Reclassifications**

Certain prior year amounts have been reclassified to conform to the current year presentation.

Capital Stock and Stock-Based Compensation Plans (Details) (USD \$) In Millions, except Share data, unless otherwise specified	12 Months Ended				
	Dec. 31, 2012	Dec. 31, 2011	Dec. 31, 2010	Dec. 31, 1989	Dec. 29, 2010
<b>Preference Stock [Abstract]</b>					
Shares authorized (in shares)	50,000,000				
Series B Convertible Preference stock (in shares)				6,315,149	
Common Stock Shares Converted From One Share Of Preferred Stock				8	
Redemption price (in dollars per share)				\$ 65	
Minimum cumulative dividend rate for Convertible Preference stock (in dollars per share)				\$ 2.44	
Preference stock retired (in shares)					2,405,192
Common stock converted (in shares)					19,241,536
Common stock outstanding and issued to Employee Stock Ownership Plan (in shares)	15,610,648	17,102,005			
<b>Stock Repurchases [Abstract]</b>					
Repurchased stock	\$ 1,943	\$ 1,806	\$ 2,020		
<b>Summary of common stock activity [Roll Forward]</b>					
Common Stock Balance, January 1 (in shares)	480,018,075	494,850,467	494,165,017		
Common stock acquired (in shares)	(19,365,301)	(21,320,936)	(25,401,785)		
Shares issued for stock options (in shares)	6,108,615	5,758,879	4,233,775		
Shares issued for restricted stock and other (in shares)	1,102,949	729,665	993,132		
Preference stock conversion (in shares)			20,860,328		
Common Stock Balance, December 31 (in shares)	467,864,338	480,018,075	494,850,467		
<b>Summary Of Treasury Stock Activity [Roll Forward]</b>					
Treasury Stock Balance, January 1 (in shares)	252,835,105	238,002,713	238,688,163		
Common stock acquired (in shares)	19,365,301	21,320,936	25,401,785		
Shares issued for stock options (in shares)	(6,108,615)	(5,758,879)	(4,233,775)		
Shares issued for restricted stock and other (in shares)	(1,102,949)	(729,665)	(993,132)		
Preference stock conversion (in shares)			(20,860,328)		
Treasury Stock Balance, December 31 (in shares)	264,988,842	252,835,105	238,002,713		
<b>Stock-based compensation [Abstract]</b>					
Allocated Share-based Compensation Expense	120	122	121		
Total income tax benefit	37	40	40		
<b>Fair Value Assumptions [Abstract]</b>					
Weighted-average estimated fair value of stock options granted (in dollars per share)	\$ 13.46	\$ 11.93	\$ 11.00		

<u>Expected term (in years)</u>	4 years 6 months	4 years 6 months	4 years 6 months
<u>Expected Volatility Rate (in hundredths)</u>	20.80%	21.30%	22.50%
<u>Risk-Free Rate (in hundredths)</u>	0.60%	0.80%	1.30%
<u>Expected Dividend Yield (in hundredths)</u>	2.40%	2.60%	2.80%

**Summary of restricted stock award activity**

**[Roll Forward]**

<u>Restricted stock awards - beginning balance (in shares)</u>	3,037,000		
<u>Granted (in shares)</u>	734,000		
<u>Vested (in shares)</u>	(1,062,000)		
<u>Forfeited (in shares)</u>	(75,000)		
<u>Restricted stock awards - ending balance (in shares)</u>	2,634,000	3,037,000	

**Additional disclosures pertaining to restricted stock awards [Abstract]**

<u>Weighted average grant date fair value of restricted stock awards - beginning of period (in dollars per share)</u>	\$ 76		
<u>Weighted average grant date fair value of restricted stock awards - shares granted (in dollars per share)</u>	\$ 100		
<u>Weighted average grant date fair value of restricted stock awards - shares vested (in dollars per share)</u>	\$ 66		
<u>Weighted average grant date fair value of restricted stock awards - shares forfeited (in dollars per share)</u>	\$ 82		
<u>Weighted average grant date fair value of restricted stock awards - end of period (in dollars per share)</u>	\$ 87	\$ 76	

**Summary of stock option plan activity [Roll Forward]**

<u>Options - beginning balance (in shares)</u>	22,294,000		
<u>Granted (in shares)</u>	5,261,000		
<u>Shares issued for stock options (in shares)</u>	(6,217,000)		
<u>Forfeited or expired (in shares)</u>	(167,000)		
<u>Options - ending balance (in shares)</u>	21,171,000	22,294,000	
<u>Options exercisable (in shares)</u>	11,635,000		

**Additional disclosures pertaining to stock options [Abstract]**

<u>Weighted average exercise price of options - beginning of period (in dollars per share)</u>	\$ 76		
<u>Weighted average exercise price of options - shares granted (in dollars per share)</u>	\$ 104		
<u>Weighted average exercise price of options - shares exercised (in dollars per share)</u>	\$ 68		
<u>Weighted average exercise price of options - shares forfeited or expired (in dollars per share)</u>	\$ 85		

<a href="#">Weighted average exercise price of options - end of period (in dollars per share)</a>	\$ 85	\$ 76	
<a href="#">Weighted average exercise price of options exercisable - end of period (in dollars per share)</a>	\$ 77		
<a href="#">Weighted average remaining contractual life, options outstanding (in years)</a>	4 years		
<a href="#">Weighted average remaining contractual life, options exercisable (in years)</a>	3 years		
<a href="#">Value of unexercised in-the-money options, options outstanding</a>	406		
<a href="#">Value of unexercised in-the-money options, options exercisable</a>	322		
<b><a href="#">Stock-based compensation, additional disclosures [Abstract]</a></b>			
<a href="#">Employee Service Share-based Compensation, Tax Benefit Realized from Exercise of Stock Options</a>	60	32	31
<a href="#">Proceeds from Stock Options Exercised</a>	409	332	211
<a href="#">Vesting period (in years)</a>	3 years		
<a href="#">Contractual term (in years)</a>	6 years		
Program 2011 [Member]			
<b><a href="#">Stock Repurchases [Abstract]</a></b>			
<a href="#">Treasury stock repurchase authorization (in shares)</a>	50,000,000		
Incentive Stock Plans [Member]			
<b><a href="#">Additional disclosures pertaining to restricted stock awards [Abstract]</a></b>			
<a href="#">Number of shares available for grant (in shares)</a>	8,650,000		
<a href="#">Unrecognized compensation expense</a>	70		
<a href="#">Unrecognized compensation expense, weighted-average period of recognition in years</a>	2 years 3 months 18 days		
<a href="#">Total fair value of shares vested</a>	63	50	69
Stock Option Plans [Member]			
<b><a href="#">Additional disclosures pertaining to restricted stock awards [Abstract]</a></b>			
<a href="#">Number of shares available for grant (in shares)</a>	3,999,000		
<a href="#">Unrecognized compensation expense</a>	48		
<a href="#">Unrecognized compensation expense, weighted-average period of recognition in years</a>	1 year 7 months 6 days		
<b><a href="#">Stock-based compensation, additional disclosures [Abstract]</a></b>			
<a href="#">Share-based Compensation Arrangement by Share-based Payment Award, Options, Exercises in Period, Total Intrinsic Value</a>	210	162	133
Treasury Stock [Member]			
<b><a href="#">Preference Stock [Abstract]</a></b>			

<u>Treasury Stock, Value, Acquired, Cost Method</u>	\$ 1,943	\$ 1,806	\$ 2,020
---	----------	----------	----------

**Quarterly Financial Data  
(Unaudited) (Tables)**

**12 Months Ended  
Dec. 31, 2012**

[Notes to Financial  
Statements \[Abstract\]  
Schedule of Quarterly  
Financial Information](#)

	Total	First Quarter	Second Quarter	Third Quarter	Fourth Quarter
<u>2012</u>					
Net sales	\$ 17,085	\$ 4,200	\$ 4,267	\$ 4,332	\$ 4,286
Gross profit	9,932 <sup>(1)</sup>	2,437 <sup>(3)</sup>	2,461 <sup>(5)</sup>	2,529 <sup>(7)</sup>	2,505 <sup>(9)</sup>
Net income including noncontrolling interests	2,631 <sup>(2)</sup>	633 <sup>(4)</sup>	665 <sup>(6)</sup>	697 <sup>(8)</sup>	636 <sup>(10)</sup>
Net income attributable to Colgate-Palmolive Company	2,472 <sup>(2)</sup>	593 <sup>(4)</sup>	627 <sup>(6)</sup>	654 <sup>(8)</sup>	598 <sup>(10)</sup>
Earnings per common share:					
Basic	5.19 <sup>(2)</sup>	1.24 <sup>(4)</sup>	1.31 <sup>(6)</sup>	1.38 <sup>(8)</sup>	1.27 <sup>(10)</sup>
Diluted	5.15 <sup>(2)</sup>	1.23 <sup>(4)</sup>	1.30 <sup>(6)</sup>	1.36 <sup>(8)</sup>	1.26 <sup>(10)</sup>
<u>2011</u>					
Net sales	\$ 16,734	\$ 3,994	\$ 4,185	\$ 4,383	\$ 4,172
Gross profit	9,590 <sup>(11)</sup>	2,331	2,404	2,462 <sup>(13)</sup>	2,393 <sup>(15)</sup>
Net income including noncontrolling interests	2,554 <sup>(12)</sup>	607	646	676 <sup>(14)</sup>	625 <sup>(16)</sup>
Net income attributable to Colgate-Palmolive Company	2,431 <sup>(12)</sup>	576	622	643 <sup>(14)</sup>	590 <sup>(16)</sup>
Earnings per common share:					
Basic	4.98 <sup>(12)</sup>	1.17	1.27	1.32 <sup>(14)</sup>	1.22 <sup>(16)</sup>
Diluted	4.94 <sup>(12)</sup>	1.16	1.26	1.31 <sup>(14)</sup>	1.21 <sup>(16)</sup>

Note: Basic and diluted earnings per share are computed independently for each quarter presented. Accordingly, the sum of the quarterly earnings per common share may not agree with the calculated full year earnings per common share.

- (1) Gross profit for the full year of 2012 includes \$2 of charges related to the 2012 Restructuring Program, \$24 of costs related to the sale of land in Mexico and \$5 of costs associated with the business realignment and other cost-saving initiatives.
- (2) Net income including noncontrolling interests, Net income attributable to Colgate-Palmolive Company and earnings per common share for the full year of 2012 include \$70 of aftertax charges related to the 2012 Restructuring Program, \$18 of aftertax costs related to the sale of land in Mexico and \$14 of aftertax costs associated with the business realignment and other cost-saving initiatives.
- (3) Gross profit for the first quarter of 2012 includes \$7 of costs related to the sale of land in Mexico and \$2 of costs associated with the business realignment and other cost-saving initiatives.
- (4) Net income including noncontrolling interests, Net income attributable to Colgate-Palmolive Company and earnings per common share for the first quarter of 2012 include \$5 of aftertax costs related to the sale of land in Mexico and \$3 of aftertax costs associated with the business realignment and other cost-saving initiatives.



- (5) Gross profit for the second quarter of 2012 includes \$6 of costs related to the sale of land in Mexico and \$2 of costs associated with the business realignment and other cost-saving initiatives.
- (6) Net income including noncontrolling interests, Net income attributable to Colgate-Palmolive Company and earnings per common share for the second quarter of 2012 include \$5 of aftertax costs related to the sale of land in Mexico and \$9 of aftertax costs associated with the business realignment and other cost-saving initiatives.
- (7) Gross profit for the third quarter of 2012 includes \$7 of costs related to the sale of land in Mexico and \$1 of costs associated with the business realignment and other cost-saving initiatives.
- (8) Net income including noncontrolling interests, Net income attributable to Colgate-Palmolive Company and earnings per common share for the third quarter of 2012 include \$5 of aftertax costs related to the sale of land in Mexico and \$2 of aftertax costs associated with the business realignment and other cost-saving initiatives.
- (9) Gross profit for the fourth quarter of 2012 includes \$2 of charges related to the 2012 Restructuring Program and \$4 of costs related to the sale of land in Mexico.
- (10) Net income including noncontrolling interests, Net income attributable to Colgate-Palmolive Company and earnings per common share for the fourth quarter of 2012 include \$70 of aftertax charges related to the 2012 Restructuring Program and \$3 of aftertax costs related to the sale of land in Mexico.
- (11) Gross profit for the full year of 2011 includes \$44 of costs associated with the business realignment and other cost-saving initiatives.
- (12) Net income including noncontrolling interests, Net income attributable to Colgate-Palmolive Company and earnings per common share for the full year of 2011 include a \$135 aftertax gain resulting from the sale of the non-core laundry detergent business in Colombia, \$147 of aftertax costs associated with the business realignment and other cost-saving initiatives, \$9 of aftertax costs related to the sale of land in Mexico and a \$21 charge for a competition law matter in France related to a divested detergent business.
- (13) Gross profit for the third quarter of 2011 includes \$28 of costs associated with the business realignment and other cost-saving initiatives.
- (14) Net income including noncontrolling interests, Net income attributable to Colgate-Palmolive Company and earnings per common share for the third quarter of 2011 include a \$135 aftertax gain resulting from the sale of the non-core laundry detergent business in Colombia, \$128 of aftertax costs associated with the business realignment and other cost-saving initiatives and \$5 of aftertax costs related to the sale of land in Mexico.
- (15) Gross profit for the fourth quarter of 2011 includes \$16 of costs associated with the business realignment and other cost-saving initiatives.
- (16) Net income including noncontrolling interests, Net income attributable to Colgate-Palmolive Company and earnings per common share for the fourth quarter of 2011 includes \$19 of aftertax costs associated with the business realignment and other cost-saving initiatives, \$4 of aftertax costs related to the sale of land in Mexico and a \$21 charge for a competition law matter in France related to a divested detergent business.

**Nature of Operations  
(Tables)**

**12 Months Ended  
Dec. 31, 2012**

**Notes to Financial  
Statements [Abstract]**

**Percentage of worldwide sales**

The Company's principal classes of products accounted for the following percentages of worldwide Net sales for the past three years:

	2012	2011	2010
Oral Care	44%	43%	43%
Personal Care	22%	22%	22%
Home Care	21%	22%	22%
Pet Nutrition	13%	13%	13%
Total	100%	100%	100%

## Summary of Significant Accounting Policies (Policies)

12 Months Ended  
Dec. 31, 2012

### [Notes to Financial Statements \[Abstract\]](#)

#### [Principles of Consolidation](#)

#### **Principles of Consolidation**

The Consolidated Financial Statements include the accounts of Colgate-Palmolive Company and its majority-owned or controlled subsidiaries. Intercompany transactions and balances have been eliminated. The Company's investments in consumer products companies with interests ranging between 20% and 50%, where the Company has significant influence over the investee, are accounted for using the equity method. Net income (loss) from such investments is recorded in Other (income) expense, net in the Consolidated Statements of Income. As of December 31, 2012 and 2011, equity method investments included in Other assets in the Consolidated Balance Sheets were \$25 and \$20, respectively. Unrelated third parties hold the remaining ownership interests in these investments. Investments with less than a 20% interest are accounted for using the cost method.

#### [Use of Estimates](#)

#### **Use of Estimates**

The preparation of financial statements in accordance with accounting principles generally accepted in the United States of America requires management to use judgment and make estimates that affect the reported amounts of assets and liabilities and disclosure of contingent gains and losses at the date of the financial statements and the reported amounts of revenues and expenses during the reporting period. The level of uncertainty in estimates and assumptions increases with the length of time until the underlying transactions are completed. As such, the most significant uncertainty in the Company's assumptions and estimates involved in preparing the financial statements includes pension and other retiree benefit cost assumptions, stock-based compensation, asset impairment, uncertain tax positions, tax valuation allowances and legal and other contingency reserves. Additionally, the Company uses available market information and other valuation methodologies in assessing the fair value of financial instruments and retirement plan assets. Judgment is required in interpreting market data to develop the estimates of fair value and, accordingly, changes in assumptions or the estimation methodologies may affect the fair value estimates. Actual results could ultimately differ from those estimates.

#### [Revenue Recognition](#)

#### **Revenue Recognition**

Sales are recorded at the time products are shipped to trade customers and when risk of ownership transfers. Net sales reflect units shipped at selling list prices reduced by sales returns and the cost of current and continuing promotional programs. Current promotional programs, such as product listing allowances and co-operative advertising arrangements, are recorded in the period incurred. Continuing promotional programs are predominantly consumer coupons and volume-based sales incentive arrangements with trade customers. The redemption cost of consumer coupons is based on historical redemption experience and is recorded when coupons are distributed. Volume-based incentives offered to trade customers are based on the estimated cost of the program and are recorded as products are sold.

#### [Shipping and Handling Costs](#)

#### **Shipping and Handling Costs**

Shipping and handling costs are classified as Selling, general and administrative expenses and were \$1,262, \$1,250 and \$1,142 for the years ended December 31, 2012, 2011 and 2010, respectively.

#### [Marketing Costs](#)

#### **Marketing Costs**

The Company markets its products through advertising and other promotional activities. Advertising costs are included in Selling, general and administrative expenses and are expensed as incurred. Certain consumer and trade promotional programs, such as consumer coupons, are recorded as a reduction of sales.

#### [Cash and Cash equivalents](#)

#### **Cash and Cash Equivalents**

The Company considers all highly liquid investments with original maturities of three months or less to be cash equivalents.

## Inventories

### **Inventories**

Inventories are stated at the lower of cost or market. The cost of approximately 80% of inventories is determined using the first-in, first-out (FIFO) method. The cost of all other inventories, predominantly in the U.S. and Mexico, is determined using the last-in, first-out (LIFO) method.

## Property, Plant and Equipment

Land, buildings and machinery and equipment are stated at cost. Depreciation is provided, primarily using the straight-line method, over estimated useful lives ranging from 3 to 15 years for machinery and equipment and up to 40 years for buildings. Depreciation attributable to manufacturing operations is included in Cost of sales. The remaining component of depreciation is included in Selling, general and administrative expenses.

### **Goodwill and Other Intangibles**

## Goodwill and Other Intangibles

Goodwill and indefinite life intangible assets, such as the Company's global brands, are subject to impairment tests at least annually. These tests were performed and did not result in an impairment charge. Other intangible assets with finite lives, such as local brands and trademarks, customer relationships and non-compete agreements, are amortized over their useful lives, generally ranging from 5 to 40 years. Amortization expense related to intangible assets is included in Other (income) expense, net, which is included in Operating profit.

## Income Taxes

### **Income Taxes**

The provision for income taxes is determined using the asset and liability method. Under this method, deferred tax assets and liabilities are recognized based upon the differences between the financial statement and tax bases of assets and liabilities using enacted tax rates that will be in effect at the time such differences are expected to reverse. Deferred tax assets are reduced by a valuation allowance when, in the opinion of management, it is more likely than not that some portion or all of the deferred tax assets will not be realized. Provision is made currently for taxes payable on remittances of overseas earnings; no provision is made for taxes on overseas retained earnings that are deemed to be permanently reinvested.

The Company uses a comprehensive model to recognize, measure, present and disclose in its financial statements uncertain tax positions that the Company has taken or expects to take on an income tax return. The Company recognizes interest expense and penalties related to unrecognized tax benefits within income tax expense.

## Financial Instruments

### **Financial Instruments**

Derivative instruments are recorded as assets and liabilities at estimated fair value based on available market information. The Company's derivative instruments that qualify for hedge accounting are designated as either fair value hedges, cash flow hedges or net investment hedges. For fair value hedges, changes in the fair value of the derivative, as well as the offsetting changes in the fair value of the hedged item, are recognized in earnings each period. For cash flow hedges, changes in the fair value of the derivative are recorded in Other comprehensive income (loss) and are recognized in earnings when the offsetting effect of the hedged item is also recognized in earnings. For hedges of the net investment in foreign subsidiaries, changes in the fair value of the derivative are recorded in Other comprehensive income (loss) to offset the change in the value of the net investment being hedged. Cash flows related to hedges are classified in the same category as the cash flows from the hedged item in the Consolidated Statements of Cash Flows.

The Company may also enter into certain foreign currency and interest rate instruments that economically hedge certain of its risks but do not qualify for hedge accounting. Changes in fair value of these derivative instruments, based on quoted market prices, are recognized in earnings each period. The Company's derivative instruments and other financial instruments are more fully described in Note 7, along with the related fair value measurement considerations.

## [Stock-Based Compensation](#)

### **Stock-Based Compensation**

The Company recognizes the cost of employee services received in exchange for awards of equity instruments, such as stock options and restricted stock, based on the fair value of those awards at the date of grant over the requisite service period. The Company uses the Black-Scholes-Merton (Black-Scholes) option pricing model to determine the fair value of stock option awards. Stock-based compensation plans, related expenses and assumptions used in the Black-Scholes option pricing model are more fully described in Note 8.

## [Currency Translation](#)

### **Currency Translation**

The assets and liabilities of foreign subsidiaries, other than those operating in highly inflationary environments, are translated into U.S. dollars at year-end exchange rates with resulting translation gains and losses accumulated in a separate component of shareholders' equity. Income and expense items are translated into U.S. dollars at average rates of exchange prevailing during the year.

For subsidiaries operating in highly inflationary environments (currently, Venezuela), non-monetary assets, such as inventories, prepaid expenses, goodwill and property, plant and equipment are remeasured at their historical exchange rates, while monetary assets and liabilities are remeasured at year-end exchange rates. Remeasurement adjustments for these operations are included in Net income attributable to Colgate-Palmolive Company.

## [Recent Accounting Pronouncements](#)

### **Recent Accounting Pronouncements**

In February 2013, the FASB issued ASU No. 2013-02, "Reporting of Amounts Reclassified Out of Accumulated Other Comprehensive Income." ASU No. 2013-02 requires presentation of reclassification adjustments from each component of accumulated other comprehensive income either in a single note or parenthetically on the face of the financial statements, for those amounts required to be reclassified into Net income in their entirety in the same reporting period. For amounts that are not required to be reclassified in their entirety in the same reporting period, cross-reference to other disclosures is required. As permitted under ASU 2013-02, the Company has elected to present reclassification adjustments from each component of accumulated other comprehensive income within a single note to the financial statements beginning in the first quarter of 2013.

In June 2011, the Financial Accounting Standards Board (FASB) issued Accounting Standards Update (ASU) No. 2011-05, "Presentation of Comprehensive Income." ASU No. 2011-05 eliminates the current option to disclose other comprehensive income and its components in the statement of changes in equity. As permitted under ASU No. 2011-05, the Company has elected to present items of Net income and Other comprehensive income in two separate consecutive statements beginning in the first quarter of 2012.

## [Reclassifications](#)

### **Reclassifications**

Certain prior year amounts have been reclassified to conform to the current year presentation.

**12 Months Ended**

<b>Long-Term Debt and Credit Facilities (Details 1) (USD \$) In Millions, unless otherwise specified</b>	<b>Dec. 31, 2011 Three Year Notes at Point Six Percent [Member]</b>	<b>12 Months Ended</b>					
		<b>Dec. 31, 2011 Five Year Notes at 1 Point 3 Percent [Member]</b>	<b>Dec. 31, 2011 Ten Year Notes at 2 Point 45 Percent [Member]</b>	<b>Dec. 31, 2011 Three Year Notes at 1 Point 25 Percent [Member]</b>	<b>Dec. 31, 2011 Six Year Notes at 2 Point 625 Percent [Member]</b>	<b>Dec. 31, 2012 Ten Year Notes at 2 Point 3 Percent [Member]</b>	<b>Dec. 31, 2012 Ten Year Notes at 1 Point 95 Percent [Member]</b>

**Schedule of U.S. dollar-  
denominated notes [Line  
Items]**

<u>Face amount</u>	\$ 300	\$ 400	\$ 300	\$ 250	\$ 250	\$ 500	\$ 500
<u>Term of notes (in years)</u>	three-year	five-year	ten-year	three-year	six-year	ten-year	ten-year
<u>Fixed Interest rate (in hundredths)</u>	0.60%	1.30%	2.45%	1.25%	2.625%	2.30%	1.95%

Schedule II - Valuation and  
Qualifying Accounts (Tables)

12 Months Ended  
Dec. 31, 2012

[Schedule II - Valuation and  
Qualifying Accounts \[Tables\]](#)

[\[Abstract\]](#)

[Summary of Valuation Allowance](#)

[\[Table Text Block\]](#)

Column A	Column B	Column C		Column D	Column E
		Additions			
	Balance at Beginning of Period	Charged to Costs and Expenses	Other	Deductions	Balance at End of Period
<b>Year Ended December 31, 2012</b>					
Allowance for doubtful accounts and estimated returns	\$ 49	\$ 18	\$ —	\$ 6	\$ 61
Valuation allowance for deferred tax assets	\$ 1	\$ —	\$ —	\$ —	\$ 1
<b>Year Ended December 31, 2011</b>					
Allowance for doubtful accounts and estimated returns	\$ 53	\$ 6	\$ —	\$ 10	\$ 49
Valuation allowance for deferred tax assets	\$ 1	\$ —	\$ —	\$ —	\$ 1
<b>Year Ended December 31, 2010</b>					
Allowance for doubtful accounts and estimated returns	\$ 52	\$ 1	\$ —	\$ —	\$ 53
Valuation allowance for deferred tax assets	\$ 2	\$ —	\$ —	\$ 1 (1)	\$ 1

**Acquisitions and Divestitures  
(Tables)**

**12 Months Ended  
Dec. 31, 2012**

[Notes to Financial Statements](#)

[\[Abstract\]](#)

[Schedule of Business](#)

[Acquisitions, by Acquisition](#)

Total purchase price consideration of \$966 was allocated to the net assets acquired based on their respective fair values at June 20, 2011, as follows:

Recognized amounts of assets acquired and liabilities assumed:

Inventories	\$ 26
Property, plant and equipment, net	3
Other intangible assets, net	596
Goodwill, net	411
Accrued income taxes	(48)
Long-term deferred income taxes	(18)
Long-term other liabilities	(4)
Fair value of net assets acquired	<u>\$ 966</u>



**Restructuring and Related  
Implementation Charges  
(Tables)**

**12 Months Ended  
Dec. 31, 2012**

[Restructuring and Related  
Activities \[Abstract\]](#)

[Schedule of Restructuring and  
Related Costs](#)

For the year ended December 31, 2012 restructuring and implementation-related charges are reflected in the income statement as follows:

	2012
Cost of sales	\$ 2
Selling, general and administrative expenses	6
Other (income) expense, net	81
Total 2012 Restructuring Program charges, pretax	\$ 89
<hr/>	
Total 2012 Restructuring Program charges, aftertax	\$ 70

[Schedule of Restructuring  
Reserve by Type of Cost](#)

The following table summarizes the activity for the restructuring and implementation-related charges discussed above and the related accrual:

	Employee- Related Costs	Incremental Depreciation	Asset Impairments	Other	Total
Charges	\$ 78	\$ —	\$ —	\$ 11	\$ 89
Cash payments	(1)	—	—	(4)	(5)
Charges against assets	—	—	—	—	—
Other	—	—	—	—	—
Foreign exchange	7	—	—	(2)	5
Balance at December 31, 2012	\$ 84	\$ —	\$ —	\$ 5	\$ 89

## Nature of Operations

**12 Months Ended  
Dec. 31, 2012**

[Notes to Financial  
Statements \[Abstract\]  
Nature of Operations](#)

### Nature of Operations

The Company manufactures and markets a wide variety of products in the U.S. and around the world in two distinct product segments: Oral, Personal and Home Care; and Pet Nutrition. Oral, Personal and Home Care products include toothpaste, toothbrushes and mouth rinses, bar and liquid hand soaps, shower gels, shampoos, conditioners, deodorants and antiperspirants, laundry and dishwashing detergents, fabric conditioners, household cleaners, bleaches and other similar items. These products are sold primarily to retail trade customers and wholesale distributors worldwide. Pet Nutrition products include specialty pet nutrition products manufactured and marketed by Hill's Pet Nutrition. The principal customers for Pet Nutrition products are specialty pet retailers and veterinarians. Principal global and regional trademarks include Colgate, Palmolive, Mennen, Speed Stick, Lady Speed Stick, Softsoap, Irish Spring, Protex, Sorriso, Kolynos, elmex, Tom's of Maine, Sanex, Ajax, Axion, Fabuloso, Soupline and Suavitel, as well as Hill's Science Diet and Hill's Prescription Diet.

The Company's principal classes of products accounted for the following percentages of worldwide Net sales for the past three years:

	2012	2011	2010
Oral Care	44%	43%	43%
Personal Care	22%	22%	22%
Home Care	21%	22%	22%
Pet Nutrition	13%	13%	13%
Total	100%	100%	100%

**Goodwill and Other  
Intangible Assets (Tables)**

**12 Months Ended  
Dec. 31, 2012**

[Notes to Financial Statements](#)

[\[Abstract\]](#)

[Schedule of Goodwill](#)

The net carrying value of Goodwill as of December 31, 2012 and 2011, by segment is as follows:

	2012	2011
Oral, Personal and Home Care		
North America	\$ 374	\$ 370
Latin America	406	434
Europe/South Pacific	1,478	1,450
Greater Asia/Africa	227	225
Total Oral, Personal and Home Care	2,485	2,479
Pet Nutrition	15	15
Total Goodwill, net	<u>\$ 2,500</u>	<u>\$ 2,494</u>

[Schedule Of Finite And Indefinite Lived  
Intangible Assets By Major Class  
\[Table\]](#)

Other intangible assets as of December 31, 2012 and 2011 are comprised of the following:

	2012			2011		
	Gross Carrying Amount	Accumulated Amortization	Net	Gross Carrying Amount	Accumulated Amortization	Net
Trademarks	\$ 548	\$ (254)	\$ 294	\$ 536	\$ (236)	\$ 300
Other finite life intangible assets	212	(34)	178	205	(18)	187
Indefinite life intangible assets	1,027	—	1,027	1,017	—	1,017
Total Other intangible assets	<u>\$ 1,787</u>	<u>\$ (288)</u>	<u>\$1,499</u>	<u>\$ 1,758</u>	<u>\$ (254)</u>	<u>\$1,504</u>

**Supplemental Income  
Statement Information  
(Tables)**

**12 Months Ended  
Dec. 31, 2012**

[Notes to Financial Statements \[Abstract\]](#)

[Other \(income\) expense, net](#)

<b>Other (income) expense, net</b>	2012	2011	2010
Amortization of intangible assets	31	\$ 28	\$ 22
2012 Restructuring Program	81	—	—
Costs related to the sale of land in Mexico	—	13	—
Business realignment and other cost-saving initiatives	2	136	—
Gain on sales of non-core product lines	—	(207)	(50)
Charge for a French competition law matter	—	21	—
Sanex acquisition transaction costs	—	12	—
Venezuela hyperinflationary transition charge	—	—	271
Gain from remeasurement of Venezuelan balance sheet	—	—	(10)
Termination benefits	—	—	86
Legal and environmental matters	7	11	(3)
Asset impairments	—	—	5
Equity (income)	(7)	(6)	(5)
Other, net	(1)	(17)	(15)
<b>Total Other (income) expense, net</b>	<b>\$ 113</b>	<b>\$ (9)</b>	<b>\$ 301</b>

[Interest expense, net](#)

<b>Interest expense, net</b>	2012	2011	2010
Interest incurred	\$ 81	\$ 59	\$ 69
Interest capitalized	(1)	(1)	(4)
Interest income	(65)	(6)	(6)
<b>Total Interest expense, net</b>	<b>\$ 15</b>	<b>\$ 52</b>	<b>\$ 59</b>

[Research and development and Advertising](#)

	2012	2011	2010
Research and development	\$ 259	\$ 262	\$ 256
Advertising	\$ 1,792	\$ 1,734	\$ 1,656

**Goodwill and Other  
Intangible Assets (Details)  
(USD \$)  
In Millions, unless otherwise  
specified**

**Dec. 31, 2012 Dec. 31, 2011**

**[Goodwill \[Line Items\]](#)**

<u>Goodwill</u>	\$ 2,500	\$ 2,494
Oral, Personal and Home Care [Member]		

**[Goodwill \[Line Items\]](#)**

<u>Goodwill</u>	2,485	2,479
Oral, Personal and Home Care [Member]   North America [Member]		

**[Goodwill \[Line Items\]](#)**

<u>Goodwill</u>	374	370
Oral, Personal and Home Care [Member]   Latin America [Member]		

**[Goodwill \[Line Items\]](#)**

<u>Goodwill</u>	406	434
Oral, Personal and Home Care [Member]   Europe/South Pacific [Member]		

**[Goodwill \[Line Items\]](#)**

<u>Goodwill</u>	1,478	1,450
Oral, Personal and Home Care [Member]   Greater Asia/Africa [Member]		

**[Goodwill \[Line Items\]](#)**

<u>Goodwill</u>	227	225
Pet Nutrition [Member]		

**[Goodwill \[Line Items\]](#)**

<u>Goodwill</u>	\$ 15	\$ 15
-----------------	-------	-------

**Supplemental Balance Sheet  
Information (Details) (USD  
\$)  
In Millions, unless otherwise  
specified**

**Dec. 31, 2012 Dec. 31, 2011**

**Inventory, Net [Abstract]**

<u>Raw materials and supplies</u>	\$ 362	\$ 319
<u>Work-in-process</u>	81	54
<u>Finished goods</u>	922	954
<u>Total Inventories</u>	1,365	1,327
<u>LIFO Inventory Amount</u>	268	271
<u>Excess of Replacement or Current Costs over Stated LIFO Value</u>	37	30

**Property, Plant and Equipment [Abstract]**

<u>Land</u>	251	240
<u>Buildings</u>	1,439	1,342
<u>Manufacturing machinery and equipment</u>	4,987	4,673
<u>Other equipment</u>	1,144	1,069
<u>Property, plant and equipment, gross</u>	7,821	7,324
<u>Accumulated depreciation</u>	(3,979)	(3,656)
<u>Total Property, plant and equipment, net</u>	3,842	3,668

**Other liabilities**

<u>Pension and other retiree benefits</u>	1,786	1,582
<u>Other</u>	263	203
<u>Total Other liabilities</u>	2,049	1,785

**Accumulated Other Comprehensive Income [Abstract]**

<u>Unrecognized pension and other retiree benefit costs, aftertax</u>	1,053	908
<u>Foreign currency translation adjustments</u>	\$ 1,609	\$ 1,589

**Consolidated Statements of  
Income (USD \$)  
In Millions, except Per Share  
data, unless otherwise  
specified**

**12 Months Ended**

**Dec. 31, 2012    Dec. 31, 2011    Dec. 31, 2010**

<a href="#">Net sales</a>	\$ 17,085	\$ 16,734	\$ 15,564
<a href="#">Cost of sales</a>	7,153	7,144	6,360
<a href="#">Gross profit</a>	9,932	[1] 9,590	[2] 9,204
<a href="#">Selling, general and administrative expenses</a>	5,930	5,758	5,414
<a href="#">Other (income) expense, net</a>	113	(9)	301
<a href="#">Operating profit</a>	3,889	3,841	3,489
<a href="#">Interest expense, net</a>	15	52	59
<a href="#">Income before Income taxes</a>	3,874	3,789	3,430
<a href="#">Provision for income taxes</a>	1,243	1,235	1,117
<a href="#">Net income including noncontrolling interests</a>	2,631	[3] 2,554	[4] 2,313
<a href="#">Less: Net income attributable to noncontrolling interests</a>	159	123	110
<a href="#">Net income attributable to Colgate-Palmolive Company</a>	\$ 2,472	[3] \$ 2,431	[4] \$ 2,203
<a href="#">Earnings per common share, basic (in dollars per share)</a>	\$ 5.19	[3] \$ 4.98	[4] \$ 4.45
<a href="#">Earnings per common share, diluted (in dollars per share)</a>	\$ 5.15	[3] \$ 4.94	[4] \$ 4.31

[1] Gross profit for the full year of 2012 includes \$2 of charges related to the 2012 Restructuring Program, \$24 of costs related to the sale of land in Mexico and \$5 of costs associated with the business realignment and other cost-saving initiatives.

[2] Gross profit for the full year of 2011 includes \$44 of costs associated with the business realignment and other cost-saving initiatives.

[3] Net income including noncontrolling interests, Net income attributable to Colgate-Palmolive Company and earnings per common share for the full year of 2012 include \$70 of aftertax charges related to the 2012 Restructuring Program, \$18 of aftertax costs related to the sale of land in Mexico and \$14 of aftertax costs associated with the business realignment and other cost-saving initiatives.

[4] Net income including noncontrolling interests, Net income attributable to Colgate-Palmolive Company and earnings per common share for the full year of 2011 include a \$135 aftertax gain resulting from the sale of the non-core laundry detergent business in Colombia, \$147 of aftertax costs associated with the business realignment and other cost-saving initiatives, \$9 of aftertax costs related to the sale of land in Mexico and a \$21 charge for a competition law matter in France related to a divested detergent business.

Nature of Operations (Details)	12 Months Ended		
	Dec. 31, 2012 businesssegments	Dec. 31, 2011	Dec. 31, 2010
<b><u>Notes to Financial Statements [Abstract]</u></b>			
<b><u>Number of business segments (in number of segments)</u></b>	2		
<b><u>Entity-Wide Information, Revenue from External Customer [Line Items]</u></b>			
<b><u>Percentage of worldwide sales (in hundredths)</u></b>	100.00%	100.00%	100.00%
Oral Care [Member]			
<b><u>Entity-Wide Information, Revenue from External Customer [Line Items]</u></b>			
<b><u>Percentage of worldwide sales (in hundredths)</u></b>	44.00%	43.00%	43.00%
Personal Care [Member]			
<b><u>Entity-Wide Information, Revenue from External Customer [Line Items]</u></b>			
<b><u>Percentage of worldwide sales (in hundredths)</u></b>	22.00%	22.00%	22.00%
Home Care [Member]			
<b><u>Entity-Wide Information, Revenue from External Customer [Line Items]</u></b>			
<b><u>Percentage of worldwide sales (in hundredths)</u></b>	21.00%	22.00%	22.00%
Pet Nutrition [Member]			
<b><u>Entity-Wide Information, Revenue from External Customer [Line Items]</u></b>			
<b><u>Percentage of worldwide sales (in hundredths)</u></b>	13.00%	13.00%	13.00%



Consolidated Statements of Changes in Shareholders' Equity (USD \$) In Millions, unless otherwise specified	Total	Preference Stock [Member]	Common Stock [Member]	Additional Paid-In Capital [Member]	Unearned Compensation [Member]	Treasury Stock [Member]	Retained Earnings [Member]	Accumulated	Noncontrolling Interest [Member]
								Other Comprehensive Income (Loss) [Member]	
<u>Beginning Balance at Dec. 31, 2009</u>		\$ 169	\$ 733	\$ 1,764	\$ (133)	\$ (10,478)	\$ 13,157	\$ (2,096)	\$ 141
<b><u>Increase (Decrease) in Stockholders' Equity [Roll Forward]</u></b>									
<u>Net income</u>	2,313						2,203		110
<u>Other comprehensive income, net of tax</u>	(17)							(19)	2
<b><u>Dividends declared:</u></b>									
<u>Series B Convertible Preference stock, net of taxes</u>							(34)		
<u>Common stock</u>							(997)		
<u>Noncontrolling interests in Company's subsidiaries</u>									(111)
<u>Stock-based compensation expense</u>				121					
<u>Shares issued for stock options</u>				56		153			
<u>Shares issued for restricted stock awards</u>				(60)		60			
<u>Treasury stock acquired</u>						(2,020)			
<u>Preference stock conversion</u>	(169)			(813)		982			
<u>Other</u>				64	34	(2)			
<u>Ending Balance at Dec. 31, 2010</u>	0		733	1,132	(99)	(11,305)	14,329	(2,115)	142
<b><u>Increase (Decrease) in Stockholders' Equity [Roll Forward]</u></b>									
<u>Net income</u>	2,554 <sup>[1]</sup>						2,431		123
<u>Other comprehensive income, net of tax</u>	(367)							(360)	(7)
<b><u>Dividends declared:</u></b>									
<u>Common stock</u>							(1,111)		(92)
<u>Stock-based compensation expense</u>				122					
<u>Shares issued for stock options</u>				88		251			
<u>Shares issued for restricted stock awards</u>				(53)		53			
<u>Treasury stock acquired</u>						(1,806)			
<u>Other</u>				47	39	(1)			
<u>Ending Balance at Dec. 31, 2011</u>	2,541	0	733	1,336	(60)	(12,808)	15,649	(2,475)	166
<b><u>Increase (Decrease) in Stockholders' Equity [Roll Forward]</u></b>									
<u>Net income</u>	2,631 <sup>[2]</sup>						2,472		159
<u>Other comprehensive income, net of tax</u>	(144)							(146)	2
<b><u>Dividends declared:</u></b>									
<u>Common stock</u>							(1,168)		(109)
<u>Stock-based compensation expense</u>				120					
<u>Shares issued for stock options</u>				99		297			

<a href="#">Shares issued for restricted stock awards</a>				(70)		70			
<a href="#">Treasury stock acquired</a>						(1,943)			
<a href="#">Other</a>				66	19	(2)			(17)
<a href="#">Ending Balance at Dec. 31, 2012</a>	\$	\$	\$	\$	\$	\$	\$	\$	\$
	2,390	0	733	1,551	(41)	(14,386)	16,953	(2,621)	201

[1] Net income including noncontrolling interests, Net income attributable to Colgate-Palmolive Company and earnings per common share for the full year of 2011 include a \$135 aftertax gain resulting from the sale of the non-core laundry detergent business in Colombia, \$147 of aftertax costs associated with the business realignment and other cost-saving initiatives, \$9 of aftertax costs related to the sale of land in Mexico and a \$21 charge for a competition law matter in France related to a divested detergent business.

[2] Net income including noncontrolling interests, Net income attributable to Colgate-Palmolive Company and earnings per common share for the full year of 2012 include \$70 of aftertax charges related to the 2012 Restructuring Program, \$18 of aftertax costs related to the sale of land in Mexico and \$14 of aftertax costs associated with the business realignment and other cost-saving initiatives.

**Financial Instruments and  
Fair Value Measurements  
(Details 2) (USD \$)  
In Millions, unless otherwise  
specified**

**Dec. 31, 2012 Dec. 31, 2011**

**[Debt Instrument \[Line Items\]](#)**

[Long-term Debt](#) \$ 5,176 \$ 4,776

Carrying Value [Member]

**[Debt Instrument \[Line Items\]](#)**

[Long-term Debt](#) 5,176 4,776

Fair Value, Inputs, Level 2 [Member]

**[Debt Instrument \[Line Items\]](#)**

[Debt Instrument, Fair Value Disclosure](#) \$ 5,484 \$ 5,121

**Capital Stock and Stock-  
Based Compensation Plans  
(Tables)**

**12 Months Ended  
Dec. 31, 2012**

[Notes to Financial Statements \[Abstract\]  
Schedule Of Common And Treasury Stock  
Activity](#)

A summary of common stock and treasury stock activity for the three years ended December 31, is as follows:

	<b>Common Stock Outstanding</b>	<b>Treasury Stock</b>
<b>Balance, January 1, 2010</b>	494,165,017	238,688,163
Common stock acquired	(25,401,785)	25,401,785
Shares issued for stock options	4,233,775	(4,233,775)
Shares issued for restricted stock and other	993,132	(993,132)
Preference stock conversion	20,860,328	(20,860,328)
<b>Balance, December 31, 2010</b>	<u>494,850,467</u>	<u>238,002,713</u>
Common stock acquired	(21,320,936)	21,320,936
Shares issued for stock options	5,758,879	(5,758,879)
Shares issued for restricted stock and other	729,665	(729,665)
<b>Balance, December 31, 2011</b>	<u>480,018,075</u>	<u>252,835,105</u>
Common stock acquired	(19,365,301)	19,365,301
Shares issued for stock options	6,108,615	(6,108,615)
Shares issued for restricted stock and other	1,102,949	(1,102,949)
<b>Balance, December 31, 2012</b>	<u>467,864,338</u>	<u>264,988,842</u>

[Schedule of Share-based Payment Award,  
Employee Stock Purchase Plan, Valuation  
Assumptions](#)

Fair value is estimated using the Black-Scholes option pricing model with the assumptions summarized in the following table:

	2012	2011	2010
Expected Term of Options	4.5 years	4.5 years	4.5 years
Expected Volatility Rate	20.8%	21.3%	22.5%
Risk-Free Rate	0.6%	0.8%	1.3%
Expected Dividend Yield	2.4%	2.6%	2.8%

[Schedule of Share-based Compensation,  
Restricted Stock and Restricted Stock Units  
Activity](#)

A summary of restricted stock award activity during 2012 is presented below:

	Shares (in thousands)	Weighted Average Grant Date Fair Value Per Award
Restricted stock awards as of January 1, 2012	3,037	\$ 76
Activity:		
Granted	734	100

Vested	(1,062)	66
Forfeited	(75)	82
Restricted stock awards as of December 31, 2012	<u>2,634</u>	\$ 87

A summary of stock option plan activity during 2012 is presented below:

	Shares (in thousands)	Weighted Average Exercise Price	Weighted Average Remaining Contractual Life (in years)	Value of Unexercised In-the- Money Options
Options outstanding, January 1, 2012	22,294	\$ 76		
Granted	5,261	104		
Exercised	(6,217)	68		
Forfeited or expired	(167)	85		
Options outstanding, December 31, 2012	<u>21,171</u>	85	4	\$ 406
Options exercisable, December 31, 2012	<u>11,635</u>	\$ 77	3	\$ 322

[Schedule of Share-based Compensation,  
Stock Options, Activity](#)

Retirement Plans and Other Retiree Benefits-Additional Disclosures (Details) (USD \$) In Millions, unless otherwise specified	4 12 Months Months Ended Ended			12 Months Ended								12 Months Ended			12 Months Ended				
	Dec. 31, 2010	Dec. 31, 2011	Dec. 31, 2011	Dec. 31, 2012 United States Pension Plans of US Entity, Defined Benefit [Member]	Dec. 31, 2011 United States Pension Plans of US Entity, Defined Benefit [Member]	Dec. 31, 2010 United States Pension Plans of US Entity, Defined Benefit [Member]	Dec. 31, 2012 United States Pension Plans of US Entity, Defined Benefit [Member]	Dec. 31, 2011 United States Pension Plans of US Entity, Defined Benefit [Member]	Dec. 31, 2012 United States Pension Plans of US Entity, Defined Benefit [Member]	Dec. 31, 2011 United States Pension Plans of US Entity, Defined Benefit [Member]	Dec. 31, 2010 International Pension Benefits [Member]	Dec. 31, 2011 International Pension Benefits [Member]	Dec. 31, 2012 International Pension Benefits [Member]	Dec. 31, 2011 Other Retiree Benefits [Member]	Dec. 31, 2012 Other Retiree Benefits [Member]	Dec. 31, 2010 Other Retiree Benefits [Member]	Dec. 31, 2011 Other Retiree Benefits [Member]	Dec. 31, 2012 Other Retiree Benefits [Member]	
																			Dec. 31, 2010
<b>Defined Benefit Plan Disclosure [Line Items]</b>																			
Defined Benefit Plan Change in Plan Asset			\$ 0	\$ 0					\$ (5)	\$ 0					\$ 0	\$ 0			
Percentage of equity securities invested in the Company's common stock (in hundredths)			11.00%	11.00%															
Dividends received by plans on the Company's common stock			4	3															
<b>Change in Benefit Obligations</b>																			
Benefit obligations at beginning of year			2,025	1,952					760	736					776	762			
Service Cost including ESOP Interest cost			24	24					12	19					9	10			
Participants' contributions			97	100	94				35	36	35				40	39	38		
Acquisitions/plan amendments			1	1					3	4					0	0			
Actuarial loss (gain)			0	0					21	1					(27)	0			
Foreign exchange impact			200	126					103	21					119	(1)			
Termination benefits			0	0					21	(10)					1	(6)			
Curtailments and settlements			0	0					0	0					0	0			
Benefit payments			0	0					(23)	(14)					0	1			
Defined Benefit Plan, Other Changes			(128)	(178)					(45)	(33)					(40)	(29)			
Benefit obligations at end of year			8	0					1	0					(3)	0			
Change in Plan Assets			2,227	2,025	1,952				888	760	736				875	776	762		
Fair value of plan assets at beginning of year			1,426	1,377		70	[1]	62	[1]	64	55	437	434		18	[1]	16		
Earned income, net of management expenses									6	9					0	0			
Actual return on plan assets			173	28					47	2					5	0			
Unrealized gain (loss) on investment									2	2					1	1			
Purchases, sales, issuances and settlements, net									0	(2)					1	1			
Company's benefit plan contributions			125	198					57	45					40	29			
Participants' contributions			1	1					3	4					0	0			
Foreign exchange impact			0	0					13	(3)					0	0			
Settlements			0	0					(21)	(12)					0	0			
Benefit payments			(128)	(178)					(45)	(33)					(40)	(29)			
Fair value of plan assets at end of year			1,597	1,426	1,377	70	[1]	62	[1]	72	64	486	437	434	20	[1]	18	[1]	
<b>Funded Status</b>																			
Benefit obligations at end of year			2,227	2,025	1,952						888	760	736		875	776	762		
Fair value of plan assets at end of year			1,597	1,426	1,377	70	[1]	62	[1]	72	64	486	437	434	20	[1]	18	[1]	
Net amount recognized			(630)	(599)							(402)	(323)			(838)	(744)			
<b>Amounts Recognized in Balance Sheet</b>																			
Noncurrent assets			86	84					2	0					0	0			
Current liabilities			17	15					29	29					40	40			
Noncurrent liabilities			613	584					375	294					798	704			
Net amount recognized			(630)	(599)					(402)	(323)					(838)	(744)			
<b>Amounts recognized in Accumulated other comprehensive income consist of</b>																			
Actuarial loss			932	855					235	174					421	323			
Transition/prior service cost			63	73					26	6					2	32			
Amounts recognized in accumulated other comprehensive income			995	928					261	180					423	355			
Accumulated benefit obligation			2,093	1,892					798	688					0	0			
<b>Weighted-Average Assumptions Used to Determine Benefit Obligations</b>																			
Discount Rate			4.14%	4.90%							3.57%	4.59%			4.32%	5.26%			
Long-term rate of return on plan assets (in hundredths)			7.30%	7.75%							5.39%	5.91%			7.30%	7.75%			
Long-term rate of compensation increase (in hundredths)			3.50%	4.00%							2.80%	2.87%			0.00%	0.00%			
ESOP growth rate (in hundredths)			0.00%	0.00%							0.00%	0.00%			10.00%	10.00%			
Defined Benefit Plan Assumptions Used Calculating Benefit Obligation Medical Cost Trend Rate			0.00%	0.00%							0.00%	0.00%			7.50%	8.00%			
<b>Long-term rate of return on plan assets [Abstract]</b>																			
Average annual rates of return for the most recent 1-year period (in hundredths)			13.00%																
Average annual rates of return for the most recent 5-year period (in hundredths)			4.00%																
Average annual rates of return for the most recent 10-year period (in hundredths)			8.00%																

Average annual rates of return for the most recent 15-year period (in hundredths)	6.00%														
Average annual rates of return for the most recent 25-year period (in hundredths)	8.00%														
<b>Benefit Obligation Exceeds Fair Value of Plan Assets</b>															
Projected benefit obligation										3,112	2,770				
Fair value of plan assets										2,080	1,809				
Accumulated benefit obligation										2,855	2,525				
Fair value of plan assets										2,044	1,773				
<b>Assumed medical cost trend rates [Abstract]</b>															
Medical cost trend rate assumed for next fiscal year (in hundredths)													7.50%		
Ultimate medical cost trend rate (in hundredths)													5.00%		
Year which ultimate medical cost trend rate is reached													2018		
Defined Benefit Plan Health Care Cost Trend Rate After Ultimate Trend Rate Is Reached													5.00%		
<b>Effect of a 1% change in the assumed medical cost trend rate [Abstract]</b>															
Effect of one percentage point increase on accumulated postretirement benefit obligation													112		
Effect of one percentage point decrease on accumulated postretirement benefit obligation													(91)		
Effect of one percentage point increase on annual expense													9		
Effect of one percentage point decrease on annual expense													(7)		
<b>Components of Net Periodic Benefit Cost</b>															
Service cost	24	24	42										11	12	13
Interest cost	97	100	94										40	39	38
Annual ESOP allocation	0	0	0										(2)	(2)	(6)
Expected return on plan assets	(112)	(110)	(99)										(3)	(3)	(2)
Amortization of transition and prior service costs (credits)	9	9	5										3	2	1
Amortization of actuarial loss	62	46	52										18	16	19
Net periodic benefit cost	80	69	94										67	64	63
Other postretirement charges	0	0	23										1	1	8
Total pension cost	80	69	117										68	65	71
<b>Weighted-Average Assumptions Used to Determine Net Periodic Benefit Cost</b>															
Defined Benefit Plan Assumptions Used Calculating Net Periodic Benefit Cost Discount Rate	4.75%	4.90%	5.30%	5.75%									5.26%	5.30%	5.75%
Long-term rate of return on plan assets (in hundredths)		7.75%	8.00%	8.00%									7.75%	8.00%	8.00%
Long-term rate of compensation increase (in hundredths)		4.00%	4.00%	4.00%									2.87%	3.05%	3.35%
ESOP growth rate (in hundredths)		0.00%	0.00%	0.00%									0.00%	0.00%	0.00%
Defined Benefit Plan Assumptions Used Calculating Net Periodic Medical Cost Trend Rate		0.00%	0.00%	0.00%									8.00%	8.33%	9.00%
Voluntary contributions to postretirement plans		101	178	35											
<b>Estimated amounts that will be amortized from accumulated other comprehensive income [Abstract]</b>															
Net actuarial loss													79	23	
Net transition & prior service cost													11	0	
Voluntary contributions in next fiscal year		100													
Expected Benefit Payments From Company Assets	94														
<b>Total benefit payments [Abstract]</b>															
2013	237	129												41	
2014	220	128												42	
2015	231	129												43	
2016	227	129												44	
2017	238	130												45	
2018 - 2022	\$ 1,305	\$ 678												\$ 234	

[1] Real estate is valued using the NAV per unit of funds that are invested in real property, and the real property is valued using independent market appraisals. Since the appraisals include unobservable inputs, the investments in each fund are classified as Level 3.

## Segment Information

12 Months Ended  
Dec. 31, 2012

[Notes to Financial  
Statements \[Abstract\]  
Segment Information](#)

### Segment Information

The Company operates in two product segments: Oral, Personal and Home Care; and Pet Nutrition. The operations of the Oral, Personal and Home Care segment are managed geographically in four reportable operating segments: North America, Latin America, Europe/South Pacific and Greater Asia/Africa. Management evaluates segment performance based on several factors, including Operating profit. The Company uses Operating profit as a measure of the operating segment performance because it excludes the impact of corporate-driven decisions related to interest expense and income taxes.

The accounting policies of the operating segments are generally the same as those described in Note 2. Intercompany sales have been eliminated. Corporate operations include costs related to stock options and restricted stock awards, research and development costs, Corporate overhead costs, restructuring and related implementation costs, and gains and losses on sales of non-core product lines and assets. The Company reports these items within Corporate operations as they relate to Corporate-based responsibilities and decisions and are not included in the internal measures of segment operating performance used by the Company to measure the underlying performance of the business segments.

In 2012, Corporate Operating profit (loss) includes charges of \$89 related to the 2012 Restructuring Program, costs of \$21 associated with the business realignment and other cost-saving initiatives, and costs of \$24 related to the sale of land in Mexico. In 2011, Corporate Operating profit (loss) included a gain on the sale of the non-core laundry detergent business in Colombia of \$207, costs of \$190 associated with the business realignment and other cost-saving initiatives, costs of \$13 related to the sale of land in Mexico, and a charge of \$21 for a competition law matter in France related to a divested detergent business. The business realignment and other cost-saving initiatives include the integration of Sanex, the right-sizing of the Colombia business and the closing of an oral care facility in Mississauga, Canada and a Hill's facility in Los Angeles, California. For further information regarding the sale of land in Mexico and the sale of the non-core laundry detergent business in Colombia, refer to Note 3. In 2010, Corporate Operating profit (loss) included a one-time \$271 charge for the transition to hyperinflationary accounting in Venezuela as of January 1, 2010, a fourth quarter \$86 pretax charge for termination benefits and a fourth quarter \$50 pretax gain on sale of non-core product lines. For further information regarding Venezuela, refer to Note 14.

	2012	2011	2010
<b>Net sales</b>			
Oral, Personal and Home Care			
North America <sup>(1)</sup>	\$ 3,096	\$ 2,995	\$ 3,005
Latin America	4,907	4,778	4,261
Europe/South Pacific	3,417	3,508	3,220
Greater Asia/Africa	3,505	3,281	2,998
Total Oral, Personal and Home Care	14,925	14,562	13,484
Pet Nutrition <sup>(2)</sup>	2,160	2,172	2,080
Total Net sales	\$ 17,085	\$ 16,734	\$ 15,564

<sup>(1)</sup> Net sales in the U.S. for Oral, Personal and Home Care were \$2,669, \$2,567 and \$2,591 in 2012, 2011 and 2010, respectively.



(2) Net sales in the U.S. for Pet Nutrition were \$1,052, \$1,032 and \$1,025 in 2012, 2011 and 2010, respectively.

	2012	2011	2010
<b>Operating profit</b>			
Oral, Personal and Home Care			
North America	\$ 834	\$ 791	\$ 884
Latin America	1,430	1,414	1,295
Europe/South Pacific	747	715	742
Greater Asia/Africa	886	807	767
Total Oral, Personal and Home Care	3,897	3,727	3,688
Pet Nutrition	589	560	559
Corporate	(597)	(446)	(758)
Total Operating profit	<u>\$ 3,889</u>	<u>\$ 3,841</u>	<u>\$ 3,489</u>

	2012	2011	2010
<b>Capital expenditures</b>			
Oral, Personal and Home Care			
North America	\$ 43	\$ 54	\$ 57
Latin America	237	194	138
Europe/South Pacific	71	64	80
Greater Asia/Africa	104	119	111
Total Oral, Personal and Home Care	455	431	386
Pet Nutrition	37	32	81
Corporate	73	74	83
Total Capital expenditures	<u>\$ 565</u>	<u>\$ 537</u>	<u>\$ 550</u>

	2012	2011	2010
<b>Depreciation and amortization</b>			
Oral, Personal and Home Care			
North America	\$ 51	\$ 57	\$ 57
Latin America	90	91	84
Europe/South Pacific	85	82	67
Greater Asia/Africa	81	79	69
Total Oral, Personal and Home Care	307	309	277
Pet Nutrition	50	51	45
Corporate	68	61	54
Total Depreciation and amortization	<u>\$ 425</u>	<u>\$ 421</u>	<u>\$ 376</u>

	2012	2011	2010
<b>Identifiable assets</b>			
Oral, Personal and Home Care			
North America	\$ 2,195	\$ 2,288	\$ 2,231
Latin America	4,250	3,636	3,092
Europe/South Pacific	3,649	3,555	2,775
Greater Asia/Africa	2,169	2,069	1,943

Total Oral, Personal and Home Care	12,263	11,548	10,041
Pet Nutrition	1,045	1,078	1,081
Corporate <sup>(3)</sup>	86	98	50
Total Identifiable assets <sup>(4)</sup>	\$ 13,394	\$ 12,724	\$ 11,172

- <sup>(3)</sup> In 2012, Corporate identifiable assets primarily consist of derivative instruments (67%) and investments in equity securities (28%). In 2011, Corporate identifiable assets primarily consist of derivative instruments (73%) and investments in equity securities (22%). In 2010, Corporate identifiable assets primarily consist of derivative instruments (44%) and investments in equity securities (48%).
- <sup>(4)</sup> Long-lived assets in the U.S., primarily property, plant and equipment and goodwill and other intangibles represented approximately one-third of total long-lived assets of \$8,066, \$7,926 and \$7,116 in 2012, 2011 and 2010, respectively.

**Retirement Plans and Other  
Retiree Benefits (Tables)**

**12 Months Ended  
Dec. 31, 2012**

[Notes to Financial  
Statements \[Abstract\]  
Fair Value, Assets Measured  
on Recurring Basis,  
Unobservable Input  
Reconciliation \[Table Text  
Block\]](#)

The following table presents a reconciliation of Level 3 plan assets measured at fair value for the year ended December 31:

	2012		2011	
	United States Real Estate Fund	International Real Estate Fund	United States Real Estate Fund	International Real Estate Fund
Beginning balance as of January 1	\$ 64	\$ 18	\$ 55	\$ 16
Earned income, net of management expenses	6	—	9	—
Unrealized gain on investment	2	1	2	1
Purchases, sales, issuances and settlements, net	—	1	(2)	1
Ending balance as of December 31	<u>\$ 72</u>	<u>\$ 20</u>	<u>\$ 64</u>	<u>\$ 18</u>

[Schedule of Allocation of Plan  
Assets](#)

The target asset allocation for the Company's defined benefit plans are as follows:

Asset Category	United States	International
	Equity securities	52%
Debt securities	40	42
Real estate and alternative investments	8	15
Total	<u>100%</u>	<u>100%</u>

At December 31, 2012 the allocation of the Company's plan assets and the level of valuation input for each major asset category was as follows:

	Level of Valuation Input	Pension Plans		Other Retiree Benefits
		United States	International	
Investments:				
Cash & cash equivalents	Level 1	\$ 45	\$ 9	\$ 1
U.S. common stocks	Level 1	258	—	6
International common stocks	Level 1	93	—	2
Fixed income securities (a)	Level 2	142	—	—
Common/collective trust funds (b):	Level 2			
Equity index funds		444	199	11
Emerging market equity index funds		65	12	2
Other common stock funds		40	65	1
Fixed income funds: U.S. or foreign government and agency securities		227	59	6
Fixed income funds: investment grade corporate bonds		26	72	1
Fixed income funds: high yield corporate bonds and other		185	1	5
Guaranteed investment contracts (c)	Level 2	2	49	—
Real estate (d)	Level 3	70	20	2
Total Investments at fair value		<u>\$ 1,597</u>	<u>\$ 486</u>	<u>\$ 37</u>

At December 31, 2011 the allocation of the Company's plan assets and the level of valuation input for each major asset category was as follows:

	Level of Valuation Input	Pension Plans		Other Retiree Benefits
		United States	International	
Investments:				
Cash & cash equivalents	Level 1	\$ 67	\$ 12	\$ 2
U.S. common stocks	Level 1	209	—	5
International common stocks	Level 1	47	—	1
Fixed income securities (a)	Level 2	145	—	—
Common/collective trust funds (b):	Level 2			
Equity index funds		405	158	10
Emerging market equity index funds		54	17	1
Other common stock funds		34	28	1
Fixed income funds: U.S. or foreign government and agency securities		268	82	7
Fixed income funds: investment grade corporate bonds		58	75	1
Fixed income funds: high yield corporate bonds and other		75	1	2
Guaranteed investment contracts (c)	Level 2	2	46	—
Real estate (d)	Level 3	62	18	2
Total Investments at fair value		<u>\$ 1,426</u>	<u>\$ 437</u>	<u>\$ 32</u>

- (a) The fixed income securities are traded over the counter and a small portion of the securities lack daily pricing or liquidity and as such are classified as Level 2. As of December 31, 2012 and 2011, approximately 75% of the fixed income portfolio was invested in U.S. treasury or agency securities, with the remainder invested in corporate bonds.
- (b) Interests in common/collective trust funds are valued using the net asset value (NAV) per unit in each fund. The NAV is based on the value of the underlying investments owned by each trust, minus its liabilities, divided by the number of shares outstanding.
- (c) The guaranteed investment contracts (GICs) represent contracts with insurance companies measured at the cash surrender value of each contract. The Level 2 valuation reflects that the cash surrender value is based principally on a referenced pool of investment funds with active redemption.
- (d) Real estate is valued using the NAV per unit of funds that are invested in real property, and the real property is valued using independent market appraisals. Since the appraisals include unobservable inputs, the investments in each fund are classified as Level 3.

#### [Schedule of Assumptions Used](#)

	Pension Benefits				Other Retiree Benefits	
	2012	2011	2012	2011	2012	2011
	United States		International			
<b>Weighted-Average Assumptions Used to Determine Benefit Obligations</b>						
Discount rate	4.14%	4.90%	3.57%	4.59%	4.32%	5.26%
Long-term rate of return on plan assets	7.30%	7.75%	5.39%	5.91%	7.30%	7.75%
Long-term rate of compensation increase	3.50%	4.00%	2.80%	2.87%	—%	—%
ESOP growth rate	—%	—%	—%	—%	10.00%	10.00%
Medical cost trend rate of increase	—%	—%	—%	—%	7.50%	8.00%

#### [Schedule of Accumulated Benefit Obligations in Excess of Fair Value of Plan Assets](#)

Plans with projected benefit obligations in excess of plan assets and plans with accumulated benefit obligations in excess of plan assets as of December 31 consist of the following:

Years Ended December 31,	
2012	2011

**Benefit Obligation Exceeds Fair Value of Plan Assets**

Projected benefit obligation	\$ 3,112	\$ 2,770
Fair value of plan assets	2,080	1,809
Accumulated benefit obligation	2,855	2,525
Fair value of plan assets	2,044	1,773

[Defined benefit plans disclosures](#)

The Company uses a December 31 measurement date for its defined benefit and other retiree benefit plans. Summarized information for the Company's defined benefit and other retiree benefit plans are as follows:

	Pension Benefits				Other Retiree Benefits	
	2012	2011	2012	2011	2012	2011
	United States		International			
<b>Change in Benefit Obligations</b>						
Benefit obligations at beginning of year	\$ 2,025	\$ 1,952	\$ 760	\$ 736	\$ 776	\$ 762
Service cost	24	24	12	19	9	10
Interest cost	97	100	35	36	40	39
Participants' contributions	1	1	3	4	—	—
Acquisitions/plan amendments	—	—	21	1	(27)	—
Actuarial loss (gain)	200	126	103	21	119	(1)
Foreign exchange impact	—	—	21	(10)	1	(6)
Termination benefits	—	—	—	—	—	—
Curtailments and settlements	—	—	(23)	(14)	—	1
Benefit payments	(128)	(178)	(45)	(33)	(40)	(29)
Other	8	—	1	—	(3)	—
Benefit obligations at end of year	\$ 2,227	\$ 2,025	\$ 888	\$ 760	\$ 875	\$ 776
<b>Change in Plan Assets</b>						
Fair value of plan assets at beginning of year	\$ 1,426	\$ 1,377	\$ 437	\$ 434	\$ 32	\$ 32
Actual return on plan assets	173	28	47	2	5	—
Company contributions	125	198	57	45	40	29
Participants' contributions	1	1	3	4	—	—
Foreign exchange impact	—	—	13	(3)	—	—
Settlements	—	—	(21)	(12)	—	—
Benefit payments	(128)	(178)	(45)	(33)	(40)	(29)
Other	—	—	(5)	—	—	—
Fair value of plan assets at end of year	\$ 1,597	\$ 1,426	\$ 486	\$ 437	\$ 37	\$ 32
<b>Funded Status</b>						
Benefit obligations at end of year	\$ 2,227	\$ 2,025	\$ 888	\$ 760	\$ 875	\$ 776
Fair value of plan assets at end of year	1,597	1,426	486	437	37	32
Net amount recognized	\$ (630)	\$ (599)	\$ (402)	\$ (323)	\$ (838)	\$ (744)
<b>Amounts Recognized in Balance Sheet</b>						
Noncurrent assets	\$ —	\$ —	\$ 2	\$ —	\$ —	\$ —
Current liabilities	(17)	(15)	(29)	(29)	(40)	(40)
Noncurrent liabilities	(613)	(584)	(375)	(294)	(798)	(704)
Net amount recognized	\$ (630)	\$ (599)	\$ (402)	\$ (323)	\$ (838)	\$ (744)
<b>Amounts recognized in Accumulated other comprehensive income consist of</b>						
Actuarial loss	\$ 932	\$ 855	\$ 235	\$ 174	\$ 421	\$ 323
Transition/prior service cost	63	73	26	6	2	32
	\$ 995	\$ 928	\$ 261	\$ 180	\$ 423	\$ 355
Accumulated benefit obligation	\$ 2,093	\$ 1,892	\$ 798	\$ 688	\$ —	\$ —

[Schedule of Effect of One-Percentage-Point Change in Assumed Health Care Cost Trend Rates](#)

A 1% change in the assumed medical cost trend rate would have the following approximate effect:

	One percentage point	
	Increase	Decrease
Accumulated postretirement benefit obligation	\$ 112	\$ (91)
Annual expense	9	(7)

[Schedule of Net Benefit Costs](#)

Summarized information regarding the net periodic benefit costs for the Company's defined benefit and other retiree benefit plans is as follows:

Components of Net Periodic Benefit Cost	Pension Benefits						Other Retiree Benefits		
	2012	2011	2010	2012	2011	2010	2012	2011	2010
	United States			International					
Service cost	\$ 24	\$ 24	\$ 42	\$ 12	\$ 19	\$ 17	\$ 11	\$ 12	\$ 13
Interest cost	97	100	94	35	36	35	40	39	38
Annual ESOP allocation	—	—	—	—	—	—	(2)	(2)	(6)
Expected return on plan assets	(112)	(110)	(99)	(26)	(27)	(26)	(3)	(3)	(2)
Amortization of transition & prior service costs (credits)	9	9	5	2	3	3	3	2	1
Amortization of actuarial loss	62	46	52	9	9	9	18	16	19
Net periodic benefit cost	<u>\$ 80</u>	<u>\$ 69</u>	<u>\$ 94</u>	<u>\$ 32</u>	<u>\$ 40</u>	<u>\$ 38</u>	<u>\$ 67</u>	<u>\$ 64</u>	<u>\$ 63</u>
Other postretirement charges	—	—	23	9	3	1	1	1	8
Total pension cost	<u>\$ 80</u>	<u>\$ 69</u>	<u>\$ 117</u>	<u>\$ 41</u>	<u>\$ 43</u>	<u>\$ 39</u>	<u>\$ 68</u>	<u>\$ 65</u>	<u>\$ 71</u>
<b>Weighted-Average Assumptions Used to Determine Net Periodic Benefit Cost</b>									
Discount rate	4.90%	5.30%	5.75% <sup>(1)</sup>	4.59%	5.04%	5.41%	5.26%	5.30%	5.75% <sup>(1)</sup>
Long-term rate of return on plan assets	7.75%	8.00%	8.00%	5.91%	6.23%	6.58%	7.75%	8.00%	8.00%
Long-term rate of compensation increase	4.00%	4.00%	4.00%	2.87%	3.05%	3.35%	—%	—%	—%
ESOP growth rate	—%	—%	—%	—%	—%	—%	10.00%	10.00%	10.00%
Medical cost trend rate of increase	—%	—%	—%	—%	—%	—%	8.00%	8.33%	9.00%

<sup>(1)</sup> Effective with the plan amendments on September 1, 2010, the Company was required to remeasure the benefit obligations and plan assets of the affected plans, and a new discount rate of 4.75% was used to determine net periodic benefit cost through the end of 2011.

[Schedule of Amounts in Accumulated Other Comprehensive Income \(Loss\) to be Recognized over Next Fiscal Year](#)

The estimated actuarial loss and the estimated transition/prior service cost for defined benefit and other retiree benefit plans that will be amortized from accumulated other comprehensive income into net periodic benefit cost over the next fiscal year is as follows:

	Pension Benefits	Other Retiree Benefits
Net actuarial loss	\$ 79	\$ 23
Net transition & prior service cost	11	—

[Schedule of Expected Benefit Payments](#)

Total benefit payments expected to be paid to participants from plan assets, or payments directly from the Company's assets to participants in unfunded plans, are as follows:

Years Ended December 31,	Pension Benefits		Other Retiree Benefits	Total
	United States	International		
2013	\$ 129	\$ 67	\$ 41	\$ 237
2014	128	50	42	220
2015	129	59	43	231
2016	129	54	44	227
2017	130	63	45	238
2018-2022	678	393	234	1,305

**Supplemental Balance Sheet  
Information**

**12 Months Ended  
Dec. 31, 2012**

[Notes to Financial  
Statements \[Abstract\]](#)

[Supplemental Balance Sheet  
Information](#)

**Supplemental Balance Sheet Information**

Inventories by major class are as follows:

<b>Inventories</b>	2012	2011
Raw materials and supplies	\$ 362	\$ 319
Work-in-process	81	54
Finished goods	922	954
Total Inventories	<u>\$ 1,365</u>	<u>\$ 1,327</u>

Inventories valued under LIFO amounted to \$268 and \$271 at December 31, 2012 and 2011, respectively. The excess of current cost over LIFO cost at the end of each year was \$37 and \$30, respectively. The liquidations of LIFO inventory quantities had no material effect on income in 2012, 2011 and 2010.

<b>Property, plant and equipment, net</b>	2012	2011
Land	\$ 251	\$ 240
Buildings	1,439	1,342
Manufacturing machinery and equipment	4,987	4,673
Other equipment	1,144	1,069
	7,821	7,324
Accumulated depreciation	(3,979)	(3,656)
Total Property, plant and equipment, net	<u>\$ 3,842</u>	<u>\$ 3,668</u>

<b>Other accruals</b>	2012	2011
Accrued advertising and coupon redemption	\$ 646	\$ 555
Accrued payroll and employee benefits	345	293
Accrued taxes other than income taxes	48	35
Restructuring accrual	89	—
Pension and other retiree benefits	86	84
Accrued interest	26	22
Derivatives	10	6
Other	638	705
Total Other accruals	<u>\$ 1,888</u>	<u>\$ 1,700</u>

<b>Other liabilities</b>	2012	2011
Pension and other retiree benefits	\$ 1,786	\$ 1,582
Other	263	203
Total Other liabilities	<u>\$ 2,049</u>	<u>\$ 1,785</u>



**Commitments and  
Contingencies (Details) (USD  
\$)  
In Millions, unless otherwise  
specified**

**12 Months Ended**

**Dec. 31, Dec. 31, Dec. 31,  
2012 2011 2010**

**Operating leases, minimum rental commitments [Abstract]**

Minimum rental commitments under noncancellable operating leases due within one year of the balance sheet date \$ 192

Minimum rental commitments under noncancellable operating leases due in two years of the balance sheet date 159

Minimum rental commitments under noncancellable operating leases due in three years of the balance sheet date 143

Minimum rental commitments under noncancellable operating leases due in four years of the balance sheet date 123

Minimum rental commitments under noncancellable operating leases due in five years of the balance sheet date 110

Minimum rental commitments under noncancellable operating leases due after five years of the balance sheet date 428

**Operating leases, rental expense [Abstract]**

Rental expense 228 245 220

**Contractual commitments (Abstract)**

Contractual commitments, amount 806

**Contingencies [Abstract]**

Loss Contingency, Range of Possible Loss, Minimum 0

Loss Contingency, Range of Possible Loss, Maximum 225

Brazilian internal revenue authority, matter 1 130

Brazilian internal revenue authority, matter 2 78

European competition matters - Swiss competition law authority 6

European competition matters - Spanish competition law authority 3

European competition matters - Italian competition law authority 3

Fine Imposed and Appealed French competition authority 46

Fine Imposed and Appealed French Law Authority \$ 7

**Consolidated Statements of  
Cash Flows (USD \$)  
In Millions, unless otherwise  
specified**

**12 Months Ended  
Dec. 31, 2012    Dec. 31, 2011    Dec. 31,  
2010**

**Operating Activities**

<u>Net Income including noncontrolling interests</u>	\$		
	2,631	[1] \$	[2] \$ 2,313
		2,554	

**Adjustments to reconcile net income including noncontrolling interests to net cash provided by operations:**

<u>Depreciation and amortization</u>	425	421	376
<u>Restructuring and termination benefits, net of cash</u>	35	103	86
<u>Venezuela hyperinflationary transition charge</u>	0	0	271
<u>Gain before tax on sales of non-core product lines</u>	0	(207)	(50)
<u>Voluntary benefit plan contributions</u>	(101)	(178)	(35)
<u>Stock-based compensation expense</u>	120	122	121
<u>Deferred income taxes</u>	63	88	29

**Cash effects of changes in:**

<u>Receivables</u>	19	(130)	40
<u>Inventories</u>	(21)	(130)	(10)
<u>Accounts payable and other accruals</u>	(5)	199	(65)
<u>Other non-current assets and liabilities</u>	30	54	135
<u>Net cash provided by operations</u>	3,196	2,896	3,211

**Investing Activities**

<u>Capital expenditures</u>	(565)	(537)	(550)
<u>Sale of property and non-core product lines</u>	72	263	42
<u>Purchases of marketable securities and investments</u>	(545)	(356)	(308)
<u>Proceeds from sale of marketable securities and investments</u>	147	423	167
<u>Payment for acquisitions, net of cash acquired</u>	(29)	(966)	0
<u>Other</u>	55	(40)	(9)
<u>Net cash used in investing activities</u>	(865)	(1,213)	(658)

**Financing Activities**

<u>Principal payments on debt</u>	(5,011)	(4,429)	(4,719)
<u>Proceeds from issuance of debt</u>	5,452	5,843	5,015
<u>Dividends paid</u>	(1,277)	(1,203)	(1,142)
<u>Purchases of treasury shares</u>	(1,943)	(1,806)	(2,020)
<u>Proceeds from exercise of stock options and excess tax benefits</u>	478	353	242
<u>Net Cash Provided by (Used in) Financing Activities</u>	(2,301)	(1,242)	(2,624)
<u>Effect of exchange rate changes on Cash and cash equivalents</u>	(24)	(53)	(39)
<u>Net increase (decrease) in Cash and cash equivalents</u>	6	388	(110)
<u>Cash and Cash Equivalents at beginning of the period</u>	878	490	600
<u>Cash and Cash Equivalents at end of the period</u>	884	878	490

**Supplemental Cash Flow Information**

<u>Income taxes paid</u>	1,280	1,007	1,123
<u>Interest Paid</u>	\$ 77	\$ 58	\$ 70

- [1] Net income including noncontrolling interests, Net income attributable to Colgate-Palmolive Company and earnings per common share for the full year of 2012 include \$70 of aftertax charges related to the 2012 Restructuring Program, \$18 of aftertax costs related to the sale of land in Mexico and \$14 of aftertax costs associated with the business realignment and other cost-saving initiatives.
- [2] Net income including noncontrolling interests, Net income attributable to Colgate-Palmolive Company and earnings per common share for the full year of 2011 include a \$135 aftertax gain resulting from the sale of the non-core laundry detergent business in Colombia, \$147 of aftertax costs associated with the business realignment and other cost-saving initiatives, \$9 of aftertax costs related to the sale of land in Mexico and a \$21 charge for a competition law matter in France related to a divested detergent business.

**Consolidated Statements of  
Comprehensive Income  
(USD \$)  
In Millions, unless otherwise  
specified**

**12 Months Ended**

**Dec. 31, Dec. 31, Dec. 31,  
2012 2011 2010**

<u>Net income including noncontrolling interests</u>	\$ 2,631	[1] \$ 2,554	[2] \$ 2,313
<b><u>Other Comprehensive Income (Loss), net of tax:</u></b>			
<u>Cumulative translation adjustment</u>	(18)	(305)	164
<u>Retirement Plan and other retiree benefit adjustments</u>	145	108	143
<u>Other Comprehensive Income (Loss), Available-for-sale Securities Adjustment, Net of Tax, Portion Attributable to Parent</u>	18	46	(37)
<u>Unrealized Gains (losses) on cash flow hedges</u>	1	0	(1)
<u>Total Other comprehensive income, Net of Tax</u>	(144)	(367)	(17)
<u>Total comprehensive income including noncontrolling interests</u>	2,487	2,187	2,296
<u>Less: Net income attributable to noncontrolling interests</u>	159	123	110
<u>Less: Cumulative translation adjustment attributable to noncontrolling interest</u>	2	(7)	2
<u>Total Comprehensive income attributable to noncontrolling interests</u>	161	116	112
<u>Total Comprehensive income attributable to Colgate-Palmolive Company</u>	\$ 2,326	\$ 2,071	\$ 2,184

[1] Net income including noncontrolling interests, Net income attributable to Colgate-Palmolive Company and earnings per common share for the full year of 2012 include \$70 of aftertax charges related to the 2012 Restructuring Program, \$18 of aftertax costs related to the sale of land in Mexico and \$14 of aftertax costs associated with the business realignment and other cost-saving initiatives.

[2] Net income including noncontrolling interests, Net income attributable to Colgate-Palmolive Company and earnings per common share for the full year of 2011 include a \$135 aftertax gain resulting from the sale of the non-core laundry detergent business in Colombia, \$147 of aftertax costs associated with the business realignment and other cost-saving initiatives, \$9 of aftertax costs related to the sale of land in Mexico and a \$21 charge for a competition law matter in France related to a divested detergent business.

**Retirement Plans and Other  
Retiree Benefits**

**12 Months Ended  
Dec. 31, 2012**

[Notes to Financial  
Statements \[Abstract\]](#)

[Retirement Plans and Other  
Retiree Benefits](#)

**Retirement Plans and Other Retiree Benefits**

**Retirement Plans**

The Company and certain of its U.S. and overseas subsidiaries maintain defined benefit retirement plans. Benefits under these plans are based primarily on years of service and employees' career earnings.

Effective September 1, 2010, the Company adopted certain amendments to its retirement benefit programs in the U.S. The plan amendments provide for higher contributions to the Company's defined contribution plan while reducing future pay credits to the Company's defined benefit plan for participants, simplification of the formula for calculating monthly pay-based credits to the defined benefit plan and certain pension enhancements depending on years of service.

In the Company's principal U.S. plans and certain funded overseas plans, funds are contributed to trusts in accordance with regulatory limits to provide for current service and for any unfunded projected benefit obligation over a reasonable period. The target asset allocation for the Company's defined benefit plans are as follows:

	United States	International
<b>Asset Category</b>		
Equity securities	52%	43%
Debt securities	40	42
Real estate and alternative investments	8	15
Total	<u>100%</u>	<u>100%</u>

At December 31, 2012 the allocation of the Company's plan assets and the level of valuation input for each major asset category was as follows:

	Level of Valuation Input	Pension Plans		Other Retiree Benefits
		United States	International	
Investments:				
Cash & cash equivalents	Level 1	\$ 45	\$ 9	\$ 1
U.S. common stocks	Level 1	258	—	6
International common stocks	Level 1	93	—	2
Fixed income securities (a)	Level 2	142	—	—
Common/collective trust funds (b):	Level 2			
Equity index funds		444	199	11
Emerging market equity index funds		65	12	2
Other common stock funds		40	65	1
Fixed income funds: U.S. or foreign government and agency securities		227	59	6
Fixed income funds: investment grade corporate bonds		26	72	1
Fixed income funds: high yield corporate bonds and other		185	1	5
Guaranteed investment contracts (c)	Level 2	2	49	—
Real estate (d)	Level 3	70	20	2
Total Investments at fair value		<u>\$ 1,597</u>	<u>\$ 486</u>	<u>\$ 37</u>

At December 31, 2011 the allocation of the Company's plan assets and the level of valuation input for each major asset category was as follows:

	Level of Valuation Input	Pension Plans		Other Retiree Benefits
		United States	International	
Investments:				
Cash & cash equivalents	Level 1	\$ 67	\$ 12	\$ 2
U.S. common stocks	Level 1	209	—	5
International common stocks	Level 1	47	—	1
Fixed income securities (a)	Level 2	145	—	—
Common/collective trust funds (b):	Level 2			
Equity index funds		405	158	10
Emerging market equity index funds		54	17	1
Other common stock funds		34	28	1
Fixed income funds: U.S. or foreign government and agency securities		268	82	7
Fixed income funds: investment grade corporate bonds		58	75	1
Fixed income funds: high yield corporate bonds and other		75	1	2
Guaranteed investment contracts (c)	Level 2	2	46	—
Real estate (d)	Level 3	62	18	2
Total Investments at fair value		<u>\$ 1,426</u>	<u>\$ 437</u>	<u>\$ 32</u>

- (a) The fixed income securities are traded over the counter and a small portion of the securities lack daily pricing or liquidity and as such are classified as Level 2. As of December 31, 2012 and 2011, approximately 75% of the fixed income portfolio was invested in U.S. treasury or agency securities, with the remainder invested in corporate bonds.
- (b) Interests in common/collective trust funds are valued using the net asset value (NAV) per unit in each fund. The NAV is based on the value of the underlying investments owned by each trust, minus its liabilities, divided by the number of shares outstanding.
- (c) The guaranteed investment contracts (GICs) represent contracts with insurance companies measured at the cash surrender value of each contract. The Level 2 valuation reflects that the cash surrender value is based principally on a referenced pool of investment funds with active redemption.
- (d) Real estate is valued using the NAV per unit of funds that are invested in real property, and the real property is valued using independent market appraisals. Since the appraisals include unobservable inputs, the investments in each fund are classified as Level 3.

The following table presents a reconciliation of Level 3 plan assets measured at fair value for the year ended December 31:

	2012		2011	
	United States Real Estate Fund	International Real Estate Fund	United States Real Estate Fund	International Real Estate Fund
Beginning balance as of January 1	\$ 64	\$ 18	\$ 55	\$ 16
Earned income, net of management expenses	6	—	9	—
Unrealized gain on investment	2	1	2	1
Purchases, sales, issuances and settlements, net	—	1	(2)	1
Ending balance as of December 31	<u>\$ 72</u>	<u>\$ 20</u>	<u>\$ 64</u>	<u>\$ 18</u>

Equity securities in the U.S. plans include investments in the Company's common stock representing 11% of U.S. plan assets at both December 31, 2012 and 2011. No shares of the Company's common stock were purchased or sold by the plans in 2012 or 2011. The plans received dividends on the Company's common stock of \$4 in 2012 and \$3 in 2011.

### Other Retiree Benefits

The Company and certain of its subsidiaries provide health care and life insurance benefits for retired employees to the extent not provided by government-sponsored plans. The Company utilizes a portion of its leveraged ESOP to reduce its obligation to provide these other retiree benefits and to offset its current service cost.

Effective September 1, 2010, the Company adopted certain amendments to its retirement benefit programs in the U.S. Effective with the plan amendments, future retirees of the Company who do not meet certain age and service requirements will begin to share in the cost of retiree medical coverage through monthly payments rather than paying a lump sum contribution at retirement. In addition, the Company will generally no longer use its leveraged ESOP to make retiree medical coverage allocations. The incremental impact to the Company's net income due to the plan amendments for 2010 was not significant.

The Company uses a December 31 measurement date for its defined benefit and other retiree benefit plans. Summarized information for the Company's defined benefit and other retiree benefit plans are as follows:

	Pension Benefits				Other Retiree Benefits	
	2012	2011	2012	2011	2012	2011
	United States		International			
<b>Change in Benefit Obligations</b>						
Benefit obligations at beginning of year	\$ 2,025	\$ 1,952	\$ 760	\$ 736	\$ 776	\$ 762
Service cost	24	24	12	19	9	10
Interest cost	97	100	35	36	40	39
Participants' contributions	1	1	3	4	—	—
Acquisitions/plan amendments	—	—	21	1	(27)	—
Actuarial loss (gain)	200	126	103	21	119	(1)
Foreign exchange impact	—	—	21	(10)	1	(6)
Termination benefits	—	—	—	—	—	—
Curtailments and settlements	—	—	(23)	(14)	—	1
Benefit payments	(128)	(178)	(45)	(33)	(40)	(29)
Other	8	—	1	—	(3)	—
Benefit obligations at end of year	\$ 2,227	\$ 2,025	\$ 888	\$ 760	\$ 875	\$ 776
<b>Change in Plan Assets</b>						
Fair value of plan assets at beginning of year	\$ 1,426	\$ 1,377	\$ 437	\$ 434	\$ 32	\$ 32
Actual return on plan assets	173	28	47	2	5	—
Company contributions	125	198	57	45	40	29
Participants' contributions	1	1	3	4	—	—
Foreign exchange impact	—	—	13	(3)	—	—
Settlements	—	—	(21)	(12)	—	—
Benefit payments	(128)	(178)	(45)	(33)	(40)	(29)
Other	—	—	(5)	—	—	—
Fair value of plan assets at end of year	\$ 1,597	\$ 1,426	\$ 486	\$ 437	\$ 37	\$ 32
<b>Funded Status</b>						
Benefit obligations at end of year	\$ 2,227	\$ 2,025	\$ 888	\$ 760	\$ 875	\$ 776
Fair value of plan assets at end of year	1,597	1,426	486	437	37	32
Net amount recognized	\$ (630)	\$ (599)	\$ (402)	\$ (323)	\$ (838)	\$ (744)
<b>Amounts Recognized in Balance Sheet</b>						
Noncurrent assets	\$ —	\$ —	\$ 2	\$ —	\$ —	\$ —
Current liabilities	(17)	(15)	(29)	(29)	(40)	(40)

Noncurrent liabilities	(613)	(584)	(375)	(294)	(798)	(704)
Net amount recognized	<u>\$ (630)</u>	<u>\$ (599)</u>	<u>\$ (402)</u>	<u>\$ (323)</u>	<u>\$ (838)</u>	<u>\$ (744)</u>
<b>Amounts recognized in Accumulated other comprehensive income consist of</b>						
Actuarial loss	\$ 932	\$ 855	\$ 235	\$ 174	\$ 421	\$ 323
Transition/prior service cost	63	73	26	6	2	32
	<u>\$ 995</u>	<u>\$ 928</u>	<u>\$ 261</u>	<u>\$ 180</u>	<u>\$ 423</u>	<u>\$ 355</u>
Accumulated benefit obligation	\$ 2,093	\$ 1,892	\$ 798	\$ 688	\$ —	\$ —

	Pension Benefits				Other Retiree Benefits	
	2012	2011	2012	2011	2012	2011
	United States		International			
<b>Weighted-Average Assumptions Used to Determine Benefit Obligations</b>						
Discount rate	4.14%	4.90%	3.57%	4.59%	4.32%	5.26%
Long-term rate of return on plan assets	7.30%	7.75%	5.39%	5.91%	7.30%	7.75%
Long-term rate of compensation increase	3.50%	4.00%	2.80%	2.87%	—%	—%
ESOP growth rate	—%	—%	—%	—%	10.00%	10.00%
Medical cost trend rate of increase	—%	—%	—%	—%	7.50%	8.00%

The overall investment objective of the plans is to balance risk and return so that obligations to employees are met. The Company evaluates its long-term rate of return on plan assets on an annual basis. In determining the long-term rate of return, the Company considers the nature of the plans' investments, an expectation for the plans' investment strategies and the historical rates of return. The assumed rate of return as of December 31, 2012 for the U.S. plans was 7.30%. Average annual rates of return for the U.S. plans for the most recent 1-year, 5-year, 10-year, 15-year and 25-year periods were 13%, 4%, 8%, 6%, and 8%, respectively. Similar assessments were performed in determining rates of return on international pension plan assets to arrive at the Company's 2012 weighted-average rate of return of 5.39%.

The medical cost trend rate of increase assumed in measuring the expected cost of benefits is projected to decrease from 7.5% in 2013 to 5.0% by 2018, remaining at 5.0% for the years thereafter. Changes in the assumed rate can have a significant effect on amounts reported. A 1% change in the assumed medical cost trend rate would have the following approximate effect:

	One percentage point	
	Increase	Decrease
Accumulated postretirement benefit obligation	\$ 112	\$ (91)
Annual expense	9	(7)

Plans with projected benefit obligations in excess of plan assets and plans with accumulated benefit obligations in excess of plan assets as of December 31 consist of the following:

	Years Ended December 31,	
	2012	2011
<b>Benefit Obligation Exceeds Fair Value of Plan Assets</b>		
Projected benefit obligation	\$ 3,112	\$ 2,770
Fair value of plan assets	2,080	1,809
Accumulated benefit obligation	2,855	2,525
Fair value of plan assets	2,044	1,773



Summarized information regarding the net periodic benefit costs for the Company's defined benefit and other retiree benefit plans is as follows:

	Pension Benefits						Other Retiree Benefits		
	2012	2011	2010	2012	2011	2010	2012	2011	2010
	United States			International					
<b>Components of Net Periodic Benefit Cost</b>									
Service cost	\$ 24	\$ 24	\$ 42	\$ 12	\$ 19	\$ 17	\$ 11	\$ 12	\$ 13
Interest cost	97	100	94	35	36	35	40	39	38
Annual ESOP allocation	—	—	—	—	—	—	(2)	(2)	(6)
Expected return on plan assets	(112)	(110)	(99)	(26)	(27)	(26)	(3)	(3)	(2)
Amortization of transition & prior service costs (credits)	9	9	5	2	3	3	3	2	1
Amortization of actuarial loss	62	46	52	9	9	9	18	16	19
<b>Net periodic benefit cost</b>	<b>\$ 80</b>	<b>\$ 69</b>	<b>\$ 94</b>	<b>\$ 32</b>	<b>\$ 40</b>	<b>\$ 38</b>	<b>\$ 67</b>	<b>\$ 64</b>	<b>\$ 63</b>
Other postretirement charges	—	—	23	9	3	1	1	1	8
<b>Total pension cost</b>	<b>\$ 80</b>	<b>\$ 69</b>	<b>\$ 117</b>	<b>\$ 41</b>	<b>\$ 43</b>	<b>\$ 39</b>	<b>\$ 68</b>	<b>\$ 65</b>	<b>\$ 71</b>
<b>Weighted-Average Assumptions Used to Determine Net Periodic Benefit Cost</b>									
Discount rate	4.90%	5.30%	5.75% <sup>(1)</sup>	4.59%	5.04%	5.41%	5.26%	5.30%	5.75% <sup>(1)</sup>
Long-term rate of return on plan assets	7.75%	8.00%	8.00%	5.91%	6.23%	6.58%	7.75%	8.00%	8.00%
Long-term rate of compensation increase	4.00%	4.00%	4.00%	2.87%	3.05%	3.35%	—%	—%	—%
ESOP growth rate	—%	—%	—%	—%	—%	—%	10.00%	10.00%	10.00%
Medical cost trend rate of increase	—%	—%	—%	—%	—%	—%	8.00%	8.33%	9.00%

<sup>(1)</sup> Effective with the plan amendments on September 1, 2010, the Company was required to remeasure the benefit obligations and plan assets of the affected plans, and a new discount rate of 4.75% was used to determine net periodic benefit cost through the end of 2011.

Other postretirement charges in 2012 primarily relate to the sale of land in Mexico. Other postretirement charges in 2010 primarily relate to one-time termination benefits incurred pursuant to a voluntary early retirement program for selected individuals in the U.S.

The Company made voluntary contributions of \$101, \$178 and \$35 in 2012, 2011 and 2010, respectively, to its U.S. postretirement plans.

The estimated actuarial loss and the estimated transition/prior service cost for defined benefit and other retiree benefit plans that will be amortized from accumulated other comprehensive income into net periodic benefit cost over the next fiscal year is as follows:

	Pension Benefits	Other Retiree Benefits
Net actuarial loss	\$ 79	\$ 23
Net transition & prior service cost	11	—

### Expected Contributions & Benefit Payments

Management's best estimate of voluntary contributions to U.S. pension plans for the year ending December 31, 2013 is approximately \$100. Actual funding may differ from current estimates depending on the variability of the market value of the assets as compared to the obligation and other market or regulatory conditions.

Total benefit payments to be paid to participants for the year ending December 31, 2013 from the Company's assets are estimated to be approximately \$94. Total benefit payments expected to be paid to participants from plan assets, or payments directly from the Company's assets to participants in unfunded plans, are as follows:

Years Ended December 31,	Pension Benefits		Other Retiree Benefits	Total
	United States	International		
2013	\$ 129	\$ 67	\$ 41	\$ 237
2014	128	50	42	220
2015	129	59	43	231
2016	129	54	44	227
2017	130	63	45	238
2018-2022	678	393	234	1,305

**Document and Entity  
Information Document (USD  
\$)**

**12 Months Ended**

**Dec. 31, 2012**

**Jan. 31, 2013 Jun. 30, 2012**

**Entity Information [Line Items]**

<u>Entity Registrant Name</u>	COLGATE PALMOLIVE CO		
<u>Entity Central Index Key</u>	0000021665		
<u>Current Fiscal Year End Date</u>	--12-31		
<u>Entity Filer Category</u>	Large Accelerated Filer		
<u>Document Type</u>	10-K		
<u>Document Period End Date</u>	Dec. 31, 2012		
<u>Document Fiscal Year Focus</u>	2012		
<u>Document Fiscal Period Focus</u>	FY		
<u>Amendment Flag</u>	false		
<u>Entity Common Stock, Shares Outstanding</u>		467,696,711	
<u>Entity Well-known Seasoned Issuer</u>	Yes		
<u>Entity Voluntary Filers</u>	No		
<u>Entity Current Reporting Status</u>	Yes		
<u>Entity Public Float</u>			\$ 49,200,000,000

## Income Taxes

**12 Months Ended  
Dec. 31, 2012**

[Notes to Financial  
Statements \[Abstract\]  
Income Taxes](#)

### Income Taxes

The components of income before income taxes are as follows for the three years ended December 31:

	2012	2011	2010
United States	\$ 1,155	\$ 1,098	\$ 1,252
International	2,719	2,691	2,178
Total Income before income taxes	<u>\$ 3,874</u>	<u>\$ 3,789</u>	<u>\$ 3,430</u>

The provision for income taxes consists of the following for the three years ended December 31:

	2012	2011	2010
United States	\$ 395	\$ 360	\$ 427
International	848	875	690
Total Provision for income taxes	<u>\$ 1,243</u>	<u>\$ 1,235</u>	<u>\$ 1,117</u>

Temporary differences between accounting for financial statement purposes and accounting for tax purposes result in the current provision for taxes being higher (lower) than the total provision for income taxes as follows:

	2012	2011	2010
Goodwill and intangible assets	\$ (7)	\$ (1)	\$ (11)
Property, plant and equipment	(13)	(19)	(29)
Pension and other retiree benefits	(14)	(47)	4
Stock-based compensation	5	11	12
Tax loss and tax credit carryforwards	(39)	(14)	(28)
Other, net	32	32	123
Total deferred tax provision	<u>\$ (36)</u>	<u>\$ (38)</u>	<u>\$ 71</u>

In 2010, Other, net includes a non-recurring tax benefit related to the reorganization of an overseas subsidiary.

The difference between the statutory U.S. federal income tax rate and the Company's global effective tax rate as reflected in the Consolidated Statements of Income is as follows:

Percentage of Income before income taxes	2012	2011	2010
Tax at United States statutory rate	35.0 %	35.0 %	35.0 %
State income taxes, net of federal benefit	0.7	0.4	1.1
Earnings taxed at other than United States statutory rate	(2.6)	(1.7)	(4.6)
Venezuela hyperinflationary transition charge	—	—	2.8
Other, net	<u>(1.0)</u>	<u>(1.1)</u>	<u>(1.7)</u>

Effective tax rate	<u>32.1 %</u>	<u>32.6 %</u>	<u>32.6 %</u>
--------------------	---------------	---------------	---------------

The components of deferred tax assets (liabilities) are as follows at December 31:

	<u>2012</u>	<u>2011</u>
Deferred tax liabilities:		
Goodwill and intangible assets	\$ (476)	\$ (471)
Property, plant and equipment	(365)	(345)
Other	(162)	(104)
	<u>(1,003)</u>	<u>(920)</u>
Deferred tax assets:		
Pension and other retiree benefits	544	480
Tax loss and tax credit carryforwards	61	105
Accrued liabilities	208	176
Stock-based compensation	113	115
Other	151	111
	<u>1,077</u>	<u>987</u>
Net deferred income taxes	<u>\$ 74</u>	<u>\$ 67</u>

	<u>2012</u>	<u>2011</u>
Deferred taxes included within:		
Assets:		
Other current assets	\$ 275	\$ 204
Deferred income taxes	92	115
Liabilities:		
Deferred income taxes	(293)	(252)
Net deferred income taxes	<u>\$ 74</u>	<u>\$ 67</u>

Applicable U.S. income and foreign withholding taxes have not been provided on approximately \$4,300 of undistributed earnings of foreign subsidiaries at December 31, 2012. These earnings have been and currently are considered to be indefinitely reinvested outside of the U.S. and currently are not subject to such taxes. Determining the tax liability that would arise if these earnings were remitted is not practicable.

In addition, net tax benefits of \$80 in 2012, \$79 in 2011 and \$124 in 2010 recorded directly through equity predominantly include current and future tax benefits related to employee equity compensation and benefit plans.

The Company uses a comprehensive model to recognize, measure, present and disclose in its financial statements uncertain tax positions that the Company has taken or expects to take on an income tax return.

Unrecognized tax benefits activity for the years ended December 31, 2012, 2011 and 2010 is summarized below:

	<u>2012</u>	<u>2011</u>	<u>2010</u>
Unrecognized tax benefits:			
Balance, January 1	\$ 176	\$ 171	\$ 187
Increases as a result of tax positions taken during the current year	34	76	38
Decreases of tax positions taken during prior years	(6)	(46)	(63)
Increases of tax positions taken during prior years	10	10	16
Decreases as a result of settlements with taxing authorities and the expiration of statutes of limitations	(3)	(30)	(3)
Effect of foreign currency rate movements	1	(5)	(4)
Balance, December 31	<u>\$ 212</u>	<u>\$ 176</u>	<u>\$ 171</u>

If all of the unrecognized tax benefits for 2012 above were recognized, approximately \$165 would impact the effective tax rate. Although it is possible that the amount of unrecognized benefits with respect to our uncertain tax positions will increase or decrease in the next 12 months, the Company does not expect material changes.

The Company recognized approximately \$5, \$0 and (\$4) of interest (income) expense related to the above unrecognized tax benefits within income tax expense in 2012, 2011 and 2010, respectively. The Company had accrued interest of approximately \$19 and \$15 as of December 31, 2012 and 2011, respectively.

The Company and its subsidiaries file U.S. federal income tax returns as well as income tax returns in many state and foreign jurisdictions. All U.S. federal income tax returns through December 31, 2007 have been audited by the IRS and there are limited matters in administrative appeals for years 2002 through 2007, the settlement of which is not expected to have a material adverse effect on the Company's results of operations, cash flows or financial condition. With a few exceptions, the Company is no longer subject to U.S., state and local income tax examinations for the years prior to 2007. In addition, the Company has subsidiaries in various foreign jurisdictions that have statutes of limitations for tax audits generally ranging from three to six years.

**Consolidated Balance Sheets**  
**(USD \$)**  
**In Millions, unless otherwise**  
**specified**

	<b>Dec. 31,</b>	<b>Dec. 31,</b>
	<b>2012</b>	<b>2011</b>
<b><u>Current Assets</u></b>		
<u>Cash and cash equivalents</u>	\$ 884	\$ 878
<u>Receivables (net of allowances of \$61 and \$49, respectively)</u>	1,668	1,675
<u>Inventories</u>	1,365	1,327
<u>Other current assets</u>	639	522
<u>Total current assets</u>	4,556	4,402
<u>Property, plant and equipment, net</u>	3,842	3,668
<u>Goodwill, net</u>	2,500	2,494
<u>Other intangible assets, net</u>	1,499	1,504
<u>Deferred income taxes</u>	92	115
<u>Other assets</u>	905	541
<u>Total assets</u>	13,394	[1] 12,724 [1]
<b><u>Current Liabilities</u></b>		
<u>Notes and loans payable</u>	54	34
<u>Current portion of long-term debt</u>	250	346
<u>Accounts payable</u>	1,290	1,244
<u>Accrued income taxes</u>	254	392
<u>Other accruals</u>	1,888	1,700
<u>Total current liabilities</u>	3,736	3,716
<u>Long-term debt</u>	4,926	4,430
<u>Deferred income taxes</u>	293	252
<u>Other liabilities</u>	2,049	1,785
<u>Liabilities</u>	11,004	10,183
<u>Commitments and Contingencies</u>	0	0
<b><u>Shareholders' Equity</u></b>		
<u>Common stock, \$1 par value (2,000,000,000 shares authorized, 732,853,180 shares issued)</u>	733	733
<u>Additional paid-in capital</u>	1,551	1,336
<u>Retained earnings</u>	16,953	15,649
<u>Accumulated other comprehensive income (loss)</u>	(2,621)	(2,475)
<u>Unearned compensation</u>	(41)	(60)
<u>Treasury stock, at cost</u>	(14,386)	(12,808)
<u>Total Colgate-Palmolive Company shareholders' equity</u>	2,189	2,375
<u>Noncontrolling interests</u>	201	166
<u>Total shareholders' equity</u>	2,390	2,541
<u>Total liabilities and shareholders' equity</u>	\$ 13,394	\$ 12,724

[1] Long-lived assets in the U.S., primarily property, plant and equipment and goodwill and other intangibles represented approximately one-third of total long-lived assets of \$8,066, \$7,926 and \$7,116 in 2012, 2011 and 2010, respectively.

**Goodwill and Other  
Intangible Assets**

**12 Months Ended  
Dec. 31, 2012**

[Notes to Financial  
Statements \[Abstract\]](#)

[Goodwill and Other Intangible  
Assets](#)

The net carrying value of Goodwill as of December 31, 2012 and 2011, by segment is as follows:

	2012	2011
Oral, Personal and Home Care		
North America	\$ 374	\$ 370
Latin America	406	434
Europe/South Pacific	1,478	1,450
Greater Asia/Africa	227	225
Total Oral, Personal and Home Care	2,485	2,479
Pet Nutrition	15	15
Total Goodwill, net	<u>\$ 2,500</u>	<u>\$ 2,494</u>

The change in the amount of Goodwill, net during 2012 is primarily due to the impact of foreign currency translation. The change in the amount of Goodwill, net during 2011 is primarily due to the acquisition of Sanex (see Note 3) and the impact of foreign currency translation.

Other intangible assets as of December 31, 2012 and 2011 are comprised of the following:

	2012			2011		
	Gross Carrying Amount	Accumulated Amortization	Net	Gross Carrying Amount	Accumulated Amortization	Net
Trademarks	\$ 548	\$ (254)	\$ 294	\$ 536	\$ (236)	\$ 300
Other finite life intangible assets	212	(34)	178	205	(18)	187
Indefinite life intangible assets	1,027	—	1,027	1,017	—	1,017
Total Other intangible assets	<u>\$ 1,787</u>	<u>\$ (288)</u>	<u>\$1,499</u>	<u>\$ 1,758</u>	<u>\$ (254)</u>	<u>\$1,504</u>

The changes in the net carrying amounts of Other intangible assets during 2012, 2011 and 2010 were partially due to amortization expense of \$31, \$28 and \$22, respectively, as well as the impact of foreign currency translation. In addition, in 2012 and 2011, Indefinite life intangible assets included trademarks of \$403 and Other finite life intangible assets included customer relationships of \$193 acquired in connection with the Sanex acquisition (see Note 3). Annual estimated amortization expense for each of the next five years is expected to be approximately \$29.



## Restructuring and Related Implementation Charges

12 Months Ended  
Dec. 31, 2012

### [Restructuring and Related Activities \[Abstract\]](#)

### [Restructuring and Related Implementation Charges](#)

#### Restructuring and Related Implementation Charges

In the fourth quarter of 2012, the Company commenced a four-year Global Growth and Efficiency Program (the 2012 Restructuring Program) for sustained growth. The program's initiatives are expected to help Colgate ensure continued solid worldwide growth in unit volume, organic sales and earnings per share and enhance its global leadership positions in its core businesses.

Implementation of the 2012 Restructuring Program is projected to result in cumulative pretax charges, once all phases are approved and implemented, totaling between \$1,100 and \$1,250 (\$775 and \$875 aftertax), which are currently estimated to be comprised of the following categories: Employee-Related Costs, including severance, pension and other termination benefits (50%); asset-related costs, primarily Incremental Depreciation and Asset Impairments (15%); and Other charges, which include contract termination costs, consisting primarily of implementation-related charges resulting directly from exit activities (20%) and the implementation of new strategies (15%). The anticipated pretax charges for 2013 are expected to amount to approximately \$260 to \$310 (\$185 to \$220 aftertax). Over the course of the four-year 2012 Restructuring Program, it is estimated that approximately 75% of the charges will result in cash expenditures.

It is expected that the cumulative pretax charges, once all projects are approved and implemented, will relate to initiatives undertaken in North America (15%), Europe/South Pacific (20%), Latin America (5%), Greater Asia/Africa (10%), Hill's Pet Nutrition (15%) and Corporate (35%), which includes substantially all of the costs related to the implementation of new strategies, noted above, on a global basis. It is expected that by the end of 2016, the 2012 Restructuring Program will reduce the Company's global employee workforce by approximately 6% from the 2012 level of approximately 38,000.

For the year ended December 31, 2012 restructuring and implementation-related charges are reflected in the income statement as follows:

	2012
Cost of sales	\$ 2
Selling, general and administrative expenses	6
Other (income) expense, net	81
Total 2012 Restructuring Program charges, pretax	\$ 89
Total 2012 Restructuring Program charges, aftertax	\$ 70

Restructuring and related implementation charges in the preceding table are recorded in the Corporate segment as these initiatives are predominantly centrally directed and controlled and are not included in internal measures of segment operating performance. Total 2012 charges relate to restructuring and implementation activity in North America (2%), Europe/South Pacific (55%), Greater Asia/Africa (2%), Hill's Pet Nutrition (3%) and Corporate (38%).

Costs incurred during the fourth quarter of 2012 primarily concern projects related to the simplification and streamlining of the Company's research and development capabilities and oral

care supply chain in Europe as well as the restructuring of certain commercial operations in advance of implementing an overall hubbing strategy.

The following table summarizes the activity for the restructuring and implementation-related charges discussed above and the related accrual:

	Employee- Related Costs	Incremental Depreciation	Asset Impairments	Other	Total
Charges	\$ 78	\$ —	\$ —	\$ 11	\$ 89
Cash payments	(1)	—	—	(4)	(5)
Charges against assets	—	—	—	—	—
Other	—	—	—	—	—
Foreign exchange	7	—	—	(2)	5
Balance at December 31, 2012	\$ 84	\$ —	\$ —	\$ 5	\$ 89

Employee-related costs primarily included severance and other termination benefits and were calculated based on long-standing benefit practices, local statutory requirements and, in certain cases, voluntary termination arrangements.

Other charges consisted primarily of implementation-related charges resulting directly from exit activities and the implementation of new strategies as a result of the 2012 Restructuring Program. These charges included third-party incremental costs of \$8 related to the development and implementation of new business and strategic initiatives and contract termination costs of \$3 directly related to the 2012 Restructuring Program. These charges were expensed as incurred.

**Supplemental Income  
Statement Information**

[Notes to Financial Statements \[Abstract\]](#)  
[Supplemental Income Statement](#)  
[Information](#)

**12 Months Ended  
Dec. 31, 2012**

**Supplemental Income Statement Information**

<b>Other (income) expense, net</b>	2012	2011	2010
Amortization of intangible assets	31	\$ 28	\$ 22
2012 Restructuring Program	81	—	—
Costs related to the sale of land in Mexico	—	13	—
Business realignment and other cost-saving initiatives	2	136	—
Gain on sales of non-core product lines	—	(207)	(50)
Charge for a French competition law matter	—	21	—
Sanex acquisition transaction costs	—	12	—
Venezuela hyperinflationary transition charge	—	—	271
Gain from remeasurement of Venezuelan balance sheet	—	—	(10)
Termination benefits	—	—	86
Legal and environmental matters	7	11	(3)
Asset impairments	—	—	5
Equity (income)	(7)	(6)	(5)
Other, net	(1)	(17)	(15)
<b>Total Other (income) expense, net</b>	<b>\$ 113</b>	<b>\$ (9)</b>	<b>\$ 301</b>

<b>Interest expense, net</b>	2012	2011	2010
Interest incurred	\$ 81	\$ 59	\$ 69
Interest capitalized	(1)	(1)	(4)
Interest income	(65)	(6)	(6)
<b>Total Interest expense, net</b>	<b>\$ 15</b>	<b>\$ 52</b>	<b>\$ 59</b>

	2012	2011	2010
Research and development	\$ 259	\$ 262	\$ 256
Advertising	\$ 1,792	\$ 1,734	\$ 1,656

## Earnings Per Share

**12 Months Ended  
Dec. 31, 2012**

[Notes to Financial Statements \[Abstract\]](#)  
[Earnings Per Share](#)

### Earnings Per Share

	For the Year Ended 2012			For the Year Ended 2011			For the Year Ended 2010		
	Income	Shares (millions)	Per Share	Income	Shares (millions)	Per Share	Income	Shares (millions)	Per Share
Net income attributable to Colgate-Palmolive Company	\$2,472			\$ 2,431			\$ 2,203		
Preferred dividends	—			—			(34)		
Basic EPS	<u>2,472</u>	<u>476.1</u>	<u>\$ 5.19</u>	<u>2,431</u>	<u>488.3</u>	<u>\$ 4.98</u>	<u>2,169</u>	<u>487.8</u>	<u>\$ 4.45</u>
Stock options and restricted stock		4.0			3.7			3.3	
Convertible preference stock	—	—	—	—	—	—	34	19.8	—
Diluted EPS	<u>\$ 2,472</u>	<u>480.1</u>	<u>\$ 5.15</u>	<u>\$ 2,431</u>	<u>492.0</u>	<u>\$ 4.94</u>	<u>\$ 2,203</u>	<u>510.9</u>	<u>\$ 4.31</u>

Basic earnings per common share is computed by dividing net income available for common stockholders by the weighted-average number of common shares outstanding for the period.

Diluted earnings per common share is computed using the treasury stock method on the basis of the weighted-average number of shares of common stock plus the dilutive effect of potential common shares outstanding during the period. Dilutive potential common shares include outstanding stock options and restricted stock awards.

As of December 31, 2012, 2011 and 2010, the average number of stock options that were anti-dilutive and not included in diluted earnings per share calculations were 1,752,304, 1,531,768 and 67,565, respectively.

As a result of rules issued by the IRS related to employer stock held in defined contribution plans, the Company issued a notice of redemption with respect to the 2,405,192 shares of preference stock outstanding on December 29, 2010. At the direction of the Company's ESOP trustee, the shares of preference stock were converted into 19,241,536 shares of common stock.

**Capital Stock and Stock-  
Based Compensation Plans**

**12 Months Ended  
Dec. 31, 2012**

[Notes to Financial  
Statements \[Abstract\]](#)

[Capital Stock and Stock-Based  
Compensation Plans](#)

**Preference Stock**

The Company has the authority to issue 50,000,000 shares of Preference stock. In 1989, the Company approved the issuance of 6,315,149 shares of Series B Convertible Preference stock (the Preference stock) without par value. Each share of Preference stock, which was convertible into eight shares of common stock, had a redemption price of \$65 per share and paid cumulative dividends equal to the higher of \$2.44 or the current dividend paid on eight common shares for the comparable six-month period. As a result of rules issued by the IRS related to employer stock held in defined contribution plans, the Company issued a notice of redemption with respect to the 2,405,192 shares of Preference stock outstanding on December 29, 2010. At the direction of the Company's Employee Stock Ownership Plan trustee, the shares of Preference stock were converted into 19,241,536 shares of common stock. The common stock for the conversion was issued from treasury shares. See Note 9 for further information about the Company's Employee Stock Ownership Plan.

**Stock Repurchases**

The Company repurchased its common stock at a cost of \$1,943 during 2012 under a share repurchase program that was approved by the Board of Directors and publicly announced in September 2011 (the 2011 Program). The 2011 Program authorized the Company to repurchase up to 50 million shares of its common stock. The Board also has authorized share repurchases on an ongoing basis to fulfill certain requirements of the Company's compensation and benefit programs. The shares may be repurchased in open market or privately negotiated transactions at the Company's discretion, subject to market conditions, customary blackout periods and other factors.

The Company may use either authorized and unissued shares or treasury shares to meet share requirements resulting from the exercise of stock options and the vesting of restricted stock awards.

A summary of common stock and treasury stock activity for the three years ended December 31, is as follows:

	<b>Common Stock Outstanding</b>	<b>Treasury Stock</b>
<b>Balance, January 1, 2010</b>	494,165,017	238,688,163
Common stock acquired	(25,401,785)	25,401,785
Shares issued for stock options	4,233,775	(4,233,775)
Shares issued for restricted stock and other	993,132	(993,132)
Preference stock conversion	20,860,328	(20,860,328)
<b>Balance, December 31, 2010</b>	<u>494,850,467</u>	<u>238,002,713</u>
Common stock acquired	(21,320,936)	21,320,936
Shares issued for stock options	5,758,879	(5,758,879)
Shares issued for restricted stock and other	729,665	(729,665)

<b>Balance, December 31, 2011</b>	<u>480,018,075</u>	<u>252,835,105</u>
Common stock acquired	(19,365,301)	19,365,301
Shares issued for stock options	6,108,615	(6,108,615)
Shares issued for restricted stock and other	1,102,949	(1,102,949)
<b>Balance, December 31, 2012</b>	<u>467,864,338</u>	<u>264,988,842</u>

### Stock-Based Compensation

The Company recognizes the cost of employee services received in exchange for awards of equity instruments, such as stock options and restricted stock, based on the fair value of those awards at the date of grant. The value of restricted stock awards, based on market prices, is amortized on a straight-line basis over the requisite service period. The estimated fair value of stock options on the date of grant is amortized on a straight-line basis over the requisite service period for each separately vesting portion of the award. Awards to employees eligible for retirement prior to the award becoming fully vested are recognized as compensation cost over the period through the date that the employee first becomes eligible to retire and is no longer required to provide service to earn the award.

The Company has two types of stock-based compensation plans, which are described below. The total stock-based compensation expense charged against pretax income for these plans was \$120, \$122 and \$121 for the years ended December 31, 2012, 2011 and 2010, respectively. The total income tax benefit recognized on stock-based compensation was approximately \$37 for the year ended December 31, 2012 and approximately \$40 for each of the years ended December 31, 2011 and 2010.

Stock-based compensation expense is recorded within Selling, general and administrative expenses in the Corporate segment as these amounts are not included in internal measures of segment operating performance.

The Company uses the Black-Scholes option pricing model to determine the fair value of stock-option awards. The weighted-average estimated fair value of stock options granted in the years ended December 31, 2012, 2011 and 2010 was \$13.46, \$11.93 and \$11.00, respectively. Fair value is estimated using the Black-Scholes option pricing model with the assumptions summarized in the following table:

	2012	2011	2010
Expected Term of Options	4.5 years	4.5 years	4.5 years
Expected Volatility Rate	20.8%	21.3%	22.5%
Risk-Free Rate	0.6%	0.8%	1.3%
Expected Dividend Yield	2.4%	2.6%	2.8%

The weighted-average expected term of options granted each year was determined with reference to historical exercise and post-vesting cancellation experience, the vesting period of the awards and contractual term of the awards, among other factors. Expected volatility incorporates implied share-price volatility derived from exchange traded options on the Company's common stock. The risk-free rate for the expected term of the option is based on the U.S. Treasury implied yield at the time of grant.

### Incentive Stock Plan

The Company has a plan that provides for grants of restricted stock awards for officers and other employees. The Personnel and Organization Committee of the Board of Directors, comprised entirely of independent directors, administers the plan. Awards are made in restricted stock units and vest at the end of the restriction period, which is generally three years. As of December 31, 2012, 8,650,000 shares of common stock were available for future restricted stock awards.

A summary of restricted stock award activity during 2012 is presented below:

	Shares (in thousands)	Weighted Average Grant Date Fair Value Per Award
Restricted stock awards as of January 1, 2012	3,037	\$ 76
Activity:		
Granted	734	100
Vested	(1,062)	66
Forfeited	(75)	82
Restricted stock awards as of December 31, 2012	<u>2,634</u>	\$ 87

As of December 31, 2012, there was \$70 of total unrecognized compensation expense related to nonvested restricted stock awards, which will be recognized over a weighted-average period of 2.3 years. The total fair value of shares vested during the years ended December 31, 2012, 2011 and 2010 was \$63, \$50 and \$69, respectively.

### Stock Option Plans

The Company's stock option plans provide for the issuance to directors, officers and other employees of non-qualified stock options that generally have a contractual term of six years and vest over three years. As of December 31, 2012, 3,999,000 shares of common stock were available for future stock option grants.

A summary of stock option plan activity during 2012 is presented below:

	Shares (in thousands)	Weighted Average Exercise Price	Weighted Average Remaining Contractual Life (in years)	Value of Unexercised In-the- Money Options
Options outstanding, January 1, 2012	22,294	\$ 76		
Granted	5,261	104		
Exercised	(6,217)	68		
Forfeited or expired	(167)	85		
Options outstanding, December 31, 2012	<u>21,171</u>	85	4	\$ 406
Options exercisable, December 31, 2012	<u>11,635</u>	\$ 77	3	\$ 322

As of December 31, 2012, there was \$48 of total unrecognized compensation expense related to options, which will be recognized over a weighted-average period of 1.6 years. The total intrinsic value of options exercised during the years ended December 31, 2012, 2011 and 2010 was \$210, \$162 and \$133, respectively.

The benefits of tax deductions in excess of grant date fair value resulting from the exercise of stock options and vesting of restricted stock awards for the years ended December 31, 2012, 2011 and 2010 was \$60, \$32 and \$31, respectively, and was reported as a financing cash flow. Cash proceeds received from options exercised for the years ended December 31, 2012, 2011 and 2010 were \$409, \$332 and \$211, respectively.



<b>Financial Instruments and Fair Value Measurements (Details 3) (USD \$) In Millions, unless otherwise specified</b>	<b>3 Months Ended</b>	<b>12 Months Ended</b>	
	<b>Jun. 30, 2011</b>	<b>Dec. 31, 2012</b>	<b>Dec. 31, 2011</b>
<b><u>Activity related to fair value hedges [Abstract]</u></b>			
<u>Notional Value</u>		\$ 2,455	\$ 2,338
<u>Gain (loss) on derivative</u>		15	30
<u>Gain (loss) on hedged items</u>		(15)	(30)
<b><u>Activity related to cash flow hedges [Abstract]</u></b>			
<u>Notional Value</u>		421	435
<u>Gain (loss) recognized in OCI</u>		13	(10)
<u>Gain (loss) reclassified into Cost of sales</u>		11	(9)
<b><u>Activity related to net investment hedges [Abstract]</u></b>			
<u>Notional Value</u>		905	679
<u>Gain (loss) on instruments</u>		(19)	9
<u>Gain (loss) on hedged items</u>		16	(9)
Interest Rate Swap Contracts [Member]			
<b><u>Activity related to fair value hedges [Abstract]</u></b>			
<u>Notional Value</u>		1,338	1,668
<u>Gain (loss) on derivative</u>		6	25
<u>Gain (loss) on hedged items</u>		(6)	(25)
Foreign Currency Contracts [Member]			
<b><u>Activity related to fair value hedges [Abstract]</u></b>			
<u>Notional Value</u>		1,117	670
<u>Gain (loss) on derivative</u>		9	5
<u>Gain (loss) on hedged items</u>		(9)	(5)
<b><u>Activity related to cash flow hedges [Abstract]</u></b>			
<u>Notional Value</u>		398	403
<u>Gain (loss) recognized in OCI</u>		4	(9)
<u>Gain (loss) reclassified into Cost of sales</u>		4	(13)
<b><u>Activity related to net investment hedges [Abstract]</u></b>			
<u>Notional Value</u>		522	485
<u>Gain (loss) on instruments</u>		(11)	8
<u>Gain (loss) on hedged items</u>		8	(8)
Commodity Contracts [Member]			
<b><u>Activity related to cash flow hedges [Abstract]</u></b>			
<u>Notional Value</u>		23	32
<u>Gain (loss) recognized in OCI</u>		9	(1)
<u>Gain (loss) reclassified into Cost of sales</u>		7	4
Foreign Currency Denominated Debt [Member]			
<b><u>Activity related to net investment hedges [Abstract]</u></b>			
<u>Notional Value</u>		383	194
<u>Gain (loss) on instruments</u>		(8)	1

<u>Gain (loss) on hedged items</u>	8	(1)
Cross-Currency Swap (Member)		
<b><u>Activity related to derivatives not designated as hedging instruments</u></b>		
<b>[Abstract]</b>		
<u>Notional Value</u>	96	96
<u>Gain (loss) on instrument</u>	(4)	(1)
<u>Gain (loss) on hedged item</u>	4	1
<u>Net realized gain (loss) of a cross-currency swap</u>		
	\$ (6)	

**Long-Term Debt and Credit  
Facilities**

**12 Months Ended  
Dec. 31, 2012**

[Notes to Financial  
Statements \[Abstract\]](#)

[Long-Term Debt and Credit  
Facilities](#)

**Long-Term Debt and Credit Facilities**

Long-term debt consists of the following at December 31:

	Weighted Average Interest Rate	Maturities	2012	2011
Notes	2.1	2013 - 2078	\$4,733	\$ 4,089
Payable to banks	—	% 2013	—	16
Commercial paper	0.1	% 2013	443	671
			5,176	4,776
Less: Current portion of long-term debt			250	346
Total			<u>\$4,926</u>	<u>\$ 4,430</u>

The weighted-average interest rate on short-term borrowings of \$54 in 2012 and \$34 in 2011 included in Notes and loans payable in the Consolidated Balance Sheets as of December 31, 2012 and 2011 was 1.0% and 0.9%, respectively.

Commercial paper is classified as long-term debt as the Company has the intent and ability to refinance such obligations on a long-term basis. Excluding commercial paper reclassified as long-term debt, scheduled maturities of long-term debt and capitalized leases outstanding as of December 31, 2012, are as follows:

Years Ended December 31,	
2013	\$ 250
2014	887
2015	494
2016	254
2017	678
Thereafter	2,170

The Company has entered into interest rate swap agreements and foreign exchange contracts related to certain of these debt instruments. See Note 7 for further information about the Company's financial instruments.

During the third quarter of 2012, the Company issued \$500 of U.S. dollar-denominated ten-year notes at a fixed rate of 1.95% under the Company's shelf registration statement. During the second quarter of 2012, the Company issued \$500 of U.S. dollar-denominated ten-year notes at a fixed rate of 2.3% under the Company's shelf registration statement. Proceeds from the debt issuances were used to reduce commercial paper borrowings.

During the fourth quarter of 2011, the Company issued \$300 of U.S. dollar-denominated three-year notes at a fixed rate of 0.6%, \$400 of U.S. dollar-denominated five-year notes at a fixed rate of 1.3% and \$300 of U.S. dollar-denominated ten-year notes at a fixed rate of 2.45% under the Company's shelf registration statement. During the second quarter of 2011, the Company issued \$250 of U.S. dollar-denominated three-year notes at a fixed rate of 1.25% and

\$250 of U.S. dollar-denominated six-year notes at a fixed rate of 2.625% under the Company's shelf registration statement. Proceeds from the debt issuances in 2011 were used to reduce commercial paper borrowings and to repay outstanding indebtedness under a credit facility.

At December 31, 2012, the Company had access to unused domestic and foreign lines of credit of \$2,547 (including under the two facilities discussed below) and could also issue medium-term notes pursuant to an effective shelf registration statement. In November 2011, the Company entered into a new five-year revolving credit facility with a capacity of \$1,850 with a syndicate of banks. In 2012, this facility was extended for an additional year and will expire in November 2017. The Company also has the ability to draw \$145 from a revolving credit facility that expires in November 2013. Commitment fees related to credit facilities are not material.

Certain agreements with respect to the Company's bank borrowings contain financial and other covenants as well as cross-default provisions. Noncompliance with these requirements could ultimately result in the acceleration of amounts owed. The Company is in full compliance with all such requirements and believes the likelihood of noncompliance is remote.

## Fair Value Measurements and Financial Instruments

12 Months Ended  
Dec. 31, 2012

### Financial Instruments and Fair Value Measurements

#### [Abstract]

### Financial Instruments and Fair Value Measurements **Fair Value Measurements and Financial Instruments**

The Company is exposed to market risk from foreign currency exchange rates, interest rates and commodity price fluctuations. Volatility relating to these exposures is managed on a global basis by utilizing a number of techniques, including working capital management, selling price increases, selective borrowings in local currencies and entering into selective derivative instrument transactions, issued with standard features, in accordance with the Company's treasury and risk management policies, which prohibit the use of derivatives for speculative purposes and leveraged derivatives for any purpose. It is the Company's policy to enter into derivative instrument contracts with terms that match the underlying exposure being hedged. Hedge ineffectiveness, if any, is not material for any period presented. Provided below are details of the Company's exposures by type of risk and derivative instruments by type of hedge designation.

#### *Valuation Considerations*

Assets and liabilities carried at fair value are classified as follows:

Level 1: Based upon quoted market prices in active markets for identical assets or liabilities.

Level 2: Based upon observable market-based inputs or unobservable inputs that are corroborated by market data.

Level 3: Based upon unobservable inputs reflecting the reporting entity's own assumptions.

#### *Foreign Exchange Risk*

As the Company markets its products in over 200 countries and territories, it is exposed to currency fluctuations related to manufacturing and selling its products in currencies other than the U.S. dollar. The Company manages its foreign currency exposures through a combination of cost-containment measures, selling price increases and the hedging of certain costs in an effort to minimize the impact on earnings of foreign currency rate movements.

The Company primarily utilizes foreign currency contracts, including forward, option and swap contracts, local currency deposits and local currency borrowings to hedge portions of its exposures relating to foreign currency purchases, assets and liabilities created in the normal course of business and the net investment in certain foreign subsidiaries. The duration of foreign currency contracts generally does not exceed 12 months and the contracts are valued using observable market rates (Level 2 valuation).

#### *Interest Rate Risk*

The Company manages its targeted mix of fixed and floating rate debt with debt issuances and by entering into interest rate swaps in order to mitigate fluctuations in earnings and cash flows that may result from interest rate volatility. The notional amount, interest payment and maturity date of the swaps match the principal, interest payment and maturity date of the related debt in all cases, and the swaps are valued using observable benchmark rates (Level 2 valuation).

#### *Commodity Price Risk*

The Company is exposed to price volatility related to raw materials used in production, such as resins, tropical oils, essential oils, tallow, poultry, corn and soybeans. The Company manages its raw material exposures through a combination of cost containment measures, ongoing productivity initiatives and the limited use of commodity hedging contracts. Futures contracts are

used on a limited basis, primarily in the Pet Nutrition segment, to manage volatility related to raw material inventory purchases of certain traded commodities, and these contracts are measured using quoted commodity exchange prices (Level 1 valuation). The duration of the commodity contracts generally does not exceed 12 months.

### *Credit Risk*

The Company is exposed to the risk of credit loss in the event of nonperformance by counterparties to financial instrument contracts; however, nonperformance is considered unlikely and any nonperformance is unlikely to be material as it is the Company's policy to contract with diverse, credit-worthy counterparties based upon both strong credit ratings and other credit considerations.

The following summarizes the fair value of the Company's derivative instruments and other financial instruments at December 31, 2012 and December 31, 2011:

	Account	Assets		Account	Liabilities	
		Fair Value	Fair Value		Fair Value	Fair Value
		12/31/ 12	12/31/ 11		12/31/ 12	12/31/ 11
<b>Designated derivative instruments</b>						
Interest rate swap contracts	Other current assets	\$ 3	\$ 2	Other accruals	\$ —	\$ —
Interest rate swap contracts	Other assets	41	40	Other liabilities	—	2
Foreign currency contracts	Other current assets	7	8	Other accruals	10	6
Foreign currency contracts	Other assets	13	28	Other liabilities	—	—
Commodity contracts	Other current assets	1	—	Other accruals	—	1
<b>Total designated</b>		<u>\$ 65</u>	<u>\$ 78</u>		<u>\$ 10</u>	<u>\$ 9</u>
<b>Derivatives not designated</b>						
Foreign currency contracts	Other assets	\$ —	\$ 3	Other liabilities	\$ 1	\$ —
<b>Total not designated</b>		<u>\$ —</u>	<u>\$ 3</u>		<u>\$ 1</u>	<u>\$ —</u>
<b>Total derivative instruments</b>		<u>\$ 65</u>	<u>\$ 81</u>		<u>\$ 11</u>	<u>\$ 9</u>
<b>Other financial instruments</b>						
Marketable securities	Other current assets	\$ 116	\$ 72			
Venezuelan bonds, long-term	Other assets	618	236			
<b>Total other financial instruments</b>		<u>\$ 734</u>	<u>\$ 308</u>			

The carrying amount of cash, cash equivalents, accounts receivable and short-term debt approximated fair value as of December 31, 2012 and 2011. The estimated fair value of the Company's long-term debt, including the current portion, as of December 31, 2012 and 2011, was \$5,484 and \$5,121, respectively, and the related carrying value was \$5,176 and \$4,776, respectively. The estimated fair value of long-term debt was derived principally from quoted prices on the Company's outstanding fixed-term notes (Level 2 valuation).

#### *Fair value hedges*

The Company has designated all interest rate swap contracts and certain foreign currency forward and option contracts as fair value hedges, for which the gain or loss on the derivative and the offsetting loss or gain on the hedged item are recognized in current earnings. The impact of foreign currency contracts is primarily recognized in Selling, general and administrative expenses and the impact of interest rate swap contracts is recognized in Interest expense, net. Activity related to fair value hedges recorded during each period presented was as follows:

	2012			2011		
	Foreign Currency Contracts	Interest Rate Swaps	Total	Foreign Currency Contracts	Interest Rate Swaps	Total
Notional Value at December 31,	\$ 1,117	\$ 1,338	\$ 2,455	\$ 670	\$ 1,668	\$ 2,338
Gain (loss) on derivative	9	6	15	5	25	30
Gain (loss) on hedged items	(9)	(6)	(15)	(5)	(25)	(30)

#### *Cash flow hedges*

All of the Company's commodity contracts and certain foreign currency forward contracts have been designated as cash flow hedges, for which the effective portion of the gain or loss is reported as a component of Other comprehensive income (OCI) and reclassified into earnings in the same period or periods during which the hedged transaction affects earnings. Activity related to cash flow hedges recorded during each period presented was as follows:

	2012			2011		
	Foreign Currency Contracts	Commodity Contracts	Total	Foreign Currency Contracts	Commodity Contracts	Total
Notional Value at December 31,	\$ 398	\$ 23	\$ 421	\$ 403	\$ 32	\$ 435
Gain (loss) recognized in OCI	4	9	13	(9)	(1)	(10)
Gain (loss) reclassified into Cost of sales	4	7	11	(13)	4	(9)

The net gain (loss) recognized in OCI for both foreign currency contracts and commodity contracts is expected to be recognized in Cost of sales within the next twelve months.

#### *Net investment hedges*

The Company has designated certain foreign currency forward and option contracts and certain foreign currency-denominated debt as net investment hedges, for which the gain or loss on

the instrument is reported as a component of Currency translation adjustments within OCI, along with the offsetting gain or loss on the hedged items. Activity related to net investment hedges recorded during each period presented was as follows:

	2012			2011		
	Foreign Currency Contracts	Foreign Currency Debt	Total	Foreign Currency Contracts	Foreign Currency Debt	Total
Notional Value at December 31,	\$ 522	\$ 383	\$ 905	\$ 485	\$ 194	\$ 679
Gain (loss) on instruments	(11)	(8)	(19)	8	1	9
Gain (loss) on hedged items	8	8	16	(8)	(1)	(9)

#### *Derivatives Not Designated as Hedging Instruments*

Derivatives not designated as hedging instruments for each period consist of a cross-currency swap that serves as an economic hedge of a foreign currency deposit, for which the gain or loss on the instrument and the offsetting gain or loss on the hedged item are recognized in Other (income) expense, net for each period. The cross-currency swap outstanding at December 31, 2010 was settled during the second quarter of 2011, resulting in a realized loss of \$6 which was offset by a corresponding gain on an underlying deposit. A new cross-currency swap with similar terms and an underlying foreign currency deposit was entered into during June 2011. Activity related to these contracts during each period presented was as follows:

	2012	2011
	Cross- currency Swap	Cross- currency Swap
Notional Value at December 31,	\$ 96	\$ 96
Gain (loss) on instrument	(4)	(1)
Gain (loss) on hedged item	4	1

#### *Other Financial Instruments*

Other financial instruments are classified as Other current assets or Other assets.

Other financial instruments classified as Other current assets include marketable securities, which consist of bank deposits of \$92 with original maturities greater than 90 days (Level 1 valuation) and the current portion of bonds issued by the Venezuelan government (Level 2 valuation) in the amount of \$24. The long-term portion of these bonds in the amount of \$618 is included in Other assets.

Through its subsidiary in Venezuela, the Company is invested in both U.S. dollar-linked, devaluation-protected bonds and bolivar fuerte denominated fixed interest rate bonds, issued by the Venezuelan government. These bonds are actively traded and, therefore, are considered Level 2 investments as their values are determined based upon observable market-based inputs or unobservable inputs that are corroborated by market data. As of December 31, 2012, the fair market value of U.S. dollar-linked, devaluation-protected bonds and bolivar fuerte fixed interest rate bonds were \$255 and \$387, respectively. These bonds are accounted for as available-for-sale securities.

The following table presents a reconciliation of the Venezuelan bonds at fair value for the twelve months ended December 31:



	2012	2011
Beginning balance as of January 1	\$ 236	\$ 96
Unrealized gain (loss) on investment	28	61
Purchases and sales during the period	378	79
Ending balance as of December 31	<u>\$ 642</u>	<u>\$ 236</u>

As a result of the Venezuelan government's elimination of the two-tier exchange rate structure effective January 1, 2011, the U.S. dollar-linked, devaluation-protected bonds were revalued and the Company recorded an unrealized gain of \$62 in the first quarter of 2011. For further information regarding Venezuela, refer to Note 14.

**Employee Stock Ownership  
Plan**

**12 Months Ended  
Dec. 31, 2012**

[Notes to Financial  
Statements \[Abstract\]](#)

[Employee Stock Ownership  
Plan](#)

**Employee Stock Ownership Plan**

In 1989, the Company expanded its Employee Stock Ownership Plan (ESOP) through the introduction of a leveraged ESOP that funds certain benefits for employees who have met eligibility requirements. The ESOP issued \$410 of long-term notes due through July 2009 bearing an average interest rate of 8.7%. The notes, which were guaranteed by the Company, were repaid in July 2009. The ESOP used the proceeds from the notes issuance to purchase 6,315,149 shares of Preference stock from the Company. The Preference stock, each share of which was convertible into eight shares of common stock, had a redemption price of \$65 per share and paid semiannual dividends equal to the higher of \$2.44 or the current dividend paid on eight common shares for the comparable six-month period. As a result of rules issued by the IRS related to employer stock held in defined contribution plans, the Company issued a notice of redemption with respect to the 2,405,192 shares of Preference stock outstanding on December 29, 2010. At the direction of the Company's ESOP trustee, the shares of Preference stock were converted into 19,241,536 shares of common stock. As of December 31, 2012 and 2011, there were 15,610,648 and 17,102,005 shares of common stock, respectively, outstanding and issued to the Company's ESOP. The common stock for the conversion was issued from treasury shares. See Note 8.

During 2000, the ESOP entered into a loan agreement with the Company under which the benefits of the ESOP may be extended through 2035. Advances from the Company of \$41 remain outstanding at December 31, 2012.

Dividends on stock held by the ESOP are paid to the ESOP trust and, together with cash contributions and advances from the Company, are (a) used by the ESOP to repay principal and interest, (b) credited to participant accounts or (c) used for Plan contributions. Stock is allocated to participants based upon the ratio of the current year's debt service to the sum of total principal and interest payments over the life of the debt. As of December 31, 2012, 9,635,421 common shares were released and allocated to participant accounts and 5,975,227 common shares were available for future allocation to participant accounts.

Dividends on the stock used to repay principal and interest or credited to participant accounts and eligible for cash payment upon crediting are deductible for income tax purposes and, accordingly, are reflected net of their tax benefit in the Consolidated Statements of Changes in Shareholders' Equity.

Annual expense related to the leveraged ESOP, determined as interest incurred on the original notes, plus the higher of either principal payments or the historical cost of Common shares allocated, less dividends received on the shares held by the ESOP and advances from the Company, was \$0 in 2012 and 2011 and \$6 in 2010. Unearned compensation, which is shown as a reduction in Shareholders' equity, is the amount of ESOP debt due to the Company.

Interest incurred on the ESOP notes was \$0 in 2012, 2011, and 2010. The Company paid dividends on the shares held by the ESOP of \$40 in 2012, \$42 in 2011 and \$41 in 2010. Company contributions to the ESOP were \$0 in 2012 and 2011 and \$6 in 2010.

Retirement Plans and Other Retiree Benefits (Details) (USD \$) In Millions, unless otherwise specified	12 Months Ended		
	Dec. 31, 2012	Dec. 31, 2011	Dec. 31, 2010
<b><u>Defined Benefit Plan Disclosure [Line Items]</u></b>			
<u>Percentage Of Fixed Income Portfolio Invested In Us Treasury Or Agency Securities</u>	75.00%	75.00%	
United States Pension Benefits [Member]			
<b><u>Defined Benefit Plan, Assets, Target Allocations [Abstract]</u></b>			
<u>Real estate and alternative investments (in hundredths)</u>	8.00%		
<u>Total (in hundredths)</u>	100.00%		
<b><u>Allocation of plan assets and level of valuation input for each major asset category [Abstract]</u></b>			
<u>Total investments at fair value</u>	\$ 1,597	\$ 1,426	\$ 1,377
<u>Percentage of fixed income portfolio invested in U.S. treasury or agency securities (in hundredths)</u>	4	3	
<u>Defined Benefit Plan Percentage Of Equity Securities Invested In Employer Securities</u>	11.00%	11.00%	
United States Pension Benefits [Member]   Equity Securities [Member]			
<b><u>Defined Benefit Plan, Assets, Target Allocations [Abstract]</u></b>			
<u>Equity securities (in hundredths)</u>	52.00%		
United States Pension Benefits [Member]   Cash & cash equivalents [Member]   Level 1 [Member]			
<b><u>Allocation of plan assets and level of valuation input for each major asset category [Abstract]</u></b>			
<u>Total investments at fair value</u>	45	67	
United States Pension Benefits [Member]   U.S. common stocks [Member]   Level 1 [Member]			
<b><u>Allocation of plan assets and level of valuation input for each major asset category [Abstract]</u></b>			
<u>Total investments at fair value</u>	258	209	
United States Pension Benefits [Member]   International common stocks [Member]   Level 1 [Member]			
<b><u>Allocation of plan assets and level of valuation input for each major asset category [Abstract]</u></b>			
<u>Total investments at fair value</u>	93	47	
United States Pension Benefits [Member]   Fixed income securities [Member]			
<b><u>Defined Benefit Plan, Assets, Target Allocations [Abstract]</u></b>			
<u>Equity securities (in hundredths)</u>	40.00%		
United States Pension Benefits [Member]   Fixed income securities [Member]   Level 2 [Member]			
<b><u>Allocation of plan assets and level of valuation input for each major asset category [Abstract]</u></b>			
<u>Total investments at fair value</u>	142	[1] 145	[1]

United States Pension Benefits [Member] | Equity index funds [Member] | Level 2 [Member]

**Allocation of plan assets and level of valuation input for each major asset category [Abstract]**

Total investments at fair value 444 [2] 405 [2]

United States Pension Benefits [Member] | Emerging market equity index funds [Member] | Level 2 [Member]

**Allocation of plan assets and level of valuation input for each major asset category [Abstract]**

Total investments at fair value 65 [2] 54 [2]

United States Pension Benefits [Member] | Other common stock funds [Member] | Level 2 [Member]

**Allocation of plan assets and level of valuation input for each major asset category [Abstract]**

Total investments at fair value 40 [2] 34 [2]

United States Pension Benefits [Member] | Fixed income funds: U.S. or foreign government and agency securities [Member] | Level 2 [Member]

**Allocation of plan assets and level of valuation input for each major asset category [Abstract]**

Total investments at fair value 227 [2] 268 [2]

United States Pension Benefits [Member] | Fixed income funds: investment grade corporate bonds [Member] | Level 2 [Member]

**Allocation of plan assets and level of valuation input for each major asset category [Abstract]**

Total investments at fair value 26 [2] 58 [2]

United States Pension Benefits [Member] | Fixed income funds: high yield corporate bonds and other [Member] | Level 2 [Member]

**Allocation of plan assets and level of valuation input for each major asset category [Abstract]**

Total investments at fair value 185 [2] 75 [2]

United States Pension Benefits [Member] | Guaranteed investment contracts [Member] | Level 2 [Member]

**Allocation of plan assets and level of valuation input for each major asset category [Abstract]**

Total investments at fair value 2 [3] 2 [3]

United States Pension Benefits [Member] | Real estate [Member] | Level 3 [Member]

**Allocation of plan assets and level of valuation input for each major asset category [Abstract]**

Total investments at fair value 70 [4] 62 [4]

International Pension Benefits [Member]

**Defined Benefit Plan, Assets, Target Allocations [Abstract]**

Real estate and alternative investments (in hundredths) 15.00%

Total (in hundredths) 100.00%

**Allocation of plan assets and level of valuation input for each major asset category [Abstract]**

Total investments at fair value 486 437 434

International Pension Benefits [Member] | Equity Securities [Member]

**Defined Benefit Plan, Assets, Target Allocations [Abstract]**

Equity securities (in hundredths) 43.00%

International Pension Benefits [Member] | Cash & cash equivalents [Member] | Level 1 [Member]

**Allocation of plan assets and level of valuation input for each major asset category [Abstract]**

Total investments at fair value 9 12

International Pension Benefits [Member] | U.S. common stocks [Member] | Level 1 [Member]

**Allocation of plan assets and level of valuation input for each major asset category [Abstract]**

Total investments at fair value 0 0

International Pension Benefits [Member] | International common stocks [Member] | Level 1 [Member]

**Allocation of plan assets and level of valuation input for each major asset category [Abstract]**

Total investments at fair value 0 0

International Pension Benefits [Member] | Fixed income securities [Member]

**Defined Benefit Plan, Assets, Target Allocations [Abstract]**

Equity securities (in hundredths) 42.00%

International Pension Benefits [Member] | Fixed income securities [Member] | Level 2 [Member]

**Allocation of plan assets and level of valuation input for each major asset category [Abstract]**

Total investments at fair value 0 [1]0 [1]

International Pension Benefits [Member] | Equity index funds [Member] | Level 2 [Member]

**Allocation of plan assets and level of valuation input for each major asset category [Abstract]**

Total investments at fair value 199 [2]158 [2]

International Pension Benefits [Member] | Emerging market equity index funds [Member] | Level 2 [Member]

**Allocation of plan assets and level of valuation input for each major asset category [Abstract]**

Total investments at fair value 12 [2]17 [2]

International Pension Benefits [Member] | Other common stock funds [Member] | Level 2 [Member]

**Allocation of plan assets and level of valuation input for each major asset category [Abstract]**

Total investments at fair value 65 [2]28 [2]

International Pension Benefits [Member] | Fixed income funds: U.S. or foreign government and agency securities [Member] | Level 2 [Member]

[Allocation of plan assets and level of valuation input for each major asset category \[Abstract\]](#)

[Total investments at fair value](#) 59 [2] 82 [2]

International Pension Benefits [Member] | Fixed income funds: investment grade corporate bonds [Member] | Level 2 [Member]

[Allocation of plan assets and level of valuation input for each major asset category \[Abstract\]](#)

[Total investments at fair value](#) 72 [2] 75 [2]

International Pension Benefits [Member] | Fixed income funds: high yield corporate bonds and other [Member] | Level 2 [Member]

[Allocation of plan assets and level of valuation input for each major asset category \[Abstract\]](#)

[Total investments at fair value](#) 1 [2] 1 [2]

International Pension Benefits [Member] | Guaranteed investment contracts [Member] | Level 2 [Member]

[Allocation of plan assets and level of valuation input for each major asset category \[Abstract\]](#)

[Total investments at fair value](#) 49 [3] 46 [3]

International Pension Benefits [Member] | Real estate [Member] | Level 3 [Member]

[Allocation of plan assets and level of valuation input for each major asset category \[Abstract\]](#)

[Total investments at fair value](#) 20 [4] 18 [4] 16

Other Retiree Benefits [Member]

[Allocation of plan assets and level of valuation input for each major asset category \[Abstract\]](#)

[Total investments at fair value](#) 37 32 32

Other Retiree Benefits [Member] | Cash & cash equivalents [Member] | Level 1 [Member]

[Allocation of plan assets and level of valuation input for each major asset category \[Abstract\]](#)

[Total investments at fair value](#) 1 2

Other Retiree Benefits [Member] | U.S. common stocks [Member] | Level 1 [Member]

[Allocation of plan assets and level of valuation input for each major asset category \[Abstract\]](#)

[Total investments at fair value](#) 6 5

Other Retiree Benefits [Member] | International common stocks [Member] | Level 1 [Member]

[Allocation of plan assets and level of valuation input for each major asset category \[Abstract\]](#)

[Total investments at fair value](#) 2 1

Other Retiree Benefits [Member]   Fixed income securities [Member]   Level 2 [Member]			
<a href="#"><u>Allocation of plan assets and level of valuation input for each major asset category [Abstract]</u></a>			
<a href="#"><u>Total investments at fair value</u></a>	0	[1]0	[1]
Other Retiree Benefits [Member]   Equity index funds [Member]   Level 2 [Member]			
<a href="#"><u>Allocation of plan assets and level of valuation input for each major asset category [Abstract]</u></a>			
<a href="#"><u>Total investments at fair value</u></a>	11	[2]10	[2]
Other Retiree Benefits [Member]   Emerging market equity index funds [Member]   Level 2 [Member]			
<a href="#"><u>Allocation of plan assets and level of valuation input for each major asset category [Abstract]</u></a>			
<a href="#"><u>Total investments at fair value</u></a>	2	[2]1	[2]
Other Retiree Benefits [Member]   Other common stock funds [Member]   Level 2 [Member]			
<a href="#"><u>Allocation of plan assets and level of valuation input for each major asset category [Abstract]</u></a>			
<a href="#"><u>Total investments at fair value</u></a>	1	[2]1	[2]
Other Retiree Benefits [Member]   Fixed income funds: U.S. or foreign government and agency securities [Member]   Level 2 [Member]			
<a href="#"><u>Allocation of plan assets and level of valuation input for each major asset category [Abstract]</u></a>			
<a href="#"><u>Total investments at fair value</u></a>	6	[2]7	[2]
Other Retiree Benefits [Member]   Fixed income funds: investment grade corporate bonds [Member]   Level 2 [Member]			
<a href="#"><u>Allocation of plan assets and level of valuation input for each major asset category [Abstract]</u></a>			
<a href="#"><u>Total investments at fair value</u></a>	1	[2]1	[2]
Other Retiree Benefits [Member]   Fixed income funds: high yield corporate bonds and other [Member]   Level 2 [Member]			
<a href="#"><u>Allocation of plan assets and level of valuation input for each major asset category [Abstract]</u></a>			
<a href="#"><u>Total investments at fair value</u></a>	5	[2]2	[2]
Other Retiree Benefits [Member]   Guaranteed investment contracts [Member]   Level 2 [Member]			
<a href="#"><u>Allocation of plan assets and level of valuation input for each major asset category [Abstract]</u></a>			
<a href="#"><u>Total investments at fair value</u></a>	0	[3]0	[3]
Other Retiree Benefits [Member]   Real estate [Member]   Level 3 [Member]			
<a href="#"><u>Allocation of plan assets and level of valuation input for each major asset category [Abstract]</u></a>			
<a href="#"><u>Total investments at fair value</u></a>	\$ 2	[4]\$ 2	[4]

- [1] The fixed income securities are traded over the counter and a small portion of the securities lack daily pricing or liquidity and as such are classified as Level 2. As of December 31, 2012 and 2011, approximately 75% of the fixed income portfolio was invested in U.S. treasury or agency securities, with the remainder invested in corporate bonds.
- [2] Interests in common/collective trust funds are valued using the net asset value (NAV) per unit in each fund. The NAV is based on the value of the underlying investments owned by each trust, minus its liabilities, divided by the number of shares outstanding.
- [3] The guaranteed investment contracts (GICs) represent contracts with insurance companies measured at the cash surrender value of each contract. The Level 2 valuation reflects that the cash surrender value is based principally on a referenced pool of investment funds with active redemption.
- [4] Real estate is valued using the NAV per unit of funds that are invested in real property, and the real property is valued using independent market appraisals. Since the appraisals include unobservable inputs, the investments in each fund are classified as Level 3.



**Income Taxes (Details) (USD  
\$)  
In Millions, unless otherwise  
specified**

**12 Months Ended**

**Dec. 31,    Dec. 31,    Dec. 31,  
2012        2011        2010**

**Components of income before income taxes [Abstract]**

<u>United States</u>	\$ 1,155	\$ 1,098	\$ 1,252
<u>International</u>	2,719	2,691	2,178
<u>Income before Income taxes</u>	3,874	3,789	3,430

**Provision for income taxes [Abstract]**

<u>United States</u>	395	360	427
<u>International</u>	848	875	690
<u>Provision for income taxes</u>	1,243	1,235	1,117

**Income tax provision reconciliation [Abstract]**

<u>Goodwill and intangible assets</u>	(7)	(1)	(11)
<u>Property, plant and equipment</u>	(13)	(19)	(29)
<u>Pension and other retiree benefits</u>	(14)	(47)	4
<u>Stock-based compensation</u>	5	11	12
<u>Tax loss and tax credit carryforwards</u>	(39)	(14)	(28)
<u>Other, net</u>	32	32	123
<u>Deferred Income Tax Expense (Benefit)</u>	(36)	(38)	71

**Effective Tax Rate Reconciliation [Abstract]**

<u>Tax at United States statutory rate (in hundredths)</u>	35.00%	35.00%	35.00%
<u>State income taxes, net of federal benefit (in hundredths)</u>	0.70%	0.40%	1.10%
<u>Earnings taxed at other than United States statutory rate (in hundredths)</u>	(2.60%)	(1.70%)	(4.60%)
<u>Venezuela hyperinflationary transition charge (in hundredths)</u>	0.00%	0.00%	2.80%
<u>Other, net (in hundredths)</u>	(1.00%)	(1.10%)	(1.70%)
<u>Effective tax rate (in hundredths)</u>	32.10%	32.60%	32.60%

**Deferred tax liabilities:**

<u>Goodwill and intangible assets</u>	(476)	(471)
<u>Property, plant and equipment</u>	(365)	(345)
<u>Other</u>	(162)	(104)
<u>Deferred tax liabilities, total</u>	(1,003)	(920)

**Deferred tax assets:**

<u>Pension and other retiree benefits</u>	544	480
<u>Tax loss and tax credit carryforwards</u>	61	105
<u>Accrued liabilities</u>	208	176
<u>Stock-based compensation</u>	113	115
<u>Other</u>	151	111
<u>Deferred tax assets, total</u>	1,077	987
<u>Net deferred income taxes</u>	74	67

**Deferred taxes included within:**

<u>Other current assets</u>	275	204
<u>Deferred Tax Assets, Noncurrent</u>	92	115
<u>Deferred Tax Liabilities, Noncurrent</u>	(293)	(252)

<u>Net deferred income taxes</u>	74	67	
<u>Undistributed earnings of foreign subsidiaries</u>	4,300		
<u>Income Tax Effects Allocated Directly to Equity</u>	80	79	124
<b><u>Unrecognized tax benefits:</u></b>			
<u>Balance, January 1</u>	176	171	187
<u>Increases as a result of tax positions taken during the current year</u>	34	76	38
<u>Decreases of tax positions taken during prior years</u>	(6)	(46)	(63)
<u>Increases of tax positions taken during prior years</u>	10	10	16
<u>Decreases as a result of settlements with taxing authorities and the expiration of statutes of limitations</u>	(3)	(30)	(3)
<u>Effect of foreign currency rate movements</u>	1	(5)	(4)
<u>Balance, December 31</u>	212	176	171
<u>Unrecognized tax benefits that would impact effective tax rate</u>	165		
<u>Interest (income) expense recognized related to unrecognized tax benefits</u>	5	0	(4)
<u>Accrued interest related to unrecognized tax benefits</u>	\$ 19	\$ 15	
Minimum [Member]			
<b><u>Unrecognized tax benefits:</u></b>			
<u>Statue Of Limitations Of Certain Foreign Entities</u>	3 years		
Maximum [Member]			
<b><u>Unrecognized tax benefits:</u></b>			
<u>Statue Of Limitations Of Certain Foreign Entities</u>	6 years		

**Employee Stock Ownership  
Plan (Details) (USD \$)  
In Millions, except Share  
data, unless otherwise  
specified**

**12 Months Ended**

**Dec. 31,  
2012**    **Dec. 31,  
2011**    **Dec.  
31,  
2010**    **Dec. 31,  
1989**    **Dec. 29,  
2010**

**Notes to Financial Statements [Abstract]**

<u>Long-term notes issued by ESOP</u>				\$ 410	
<u>Average interest rate on ESOP notes (in hundredths)</u>				8.70%	
<u>Preference stock purchased from the proceeds of the notes (in shares)</u>				6,315,149	
<u>Number of shares of common stock that each share of preference stock can be converted (in shares)</u>				8	
<u>Redemption price (in dollars per share)</u>				\$ 65	
<u>Preference stock retired (in shares)</u>					2,405,192
<u>Minimum cumulative dividend rate for Convertible Preference stock (in dollars per share)</u>				\$ 2.44	
<u>Common stock converted (in shares)</u>					19,241,536
<u>Common Stock Outstanding And Issued To Employee Stock Ownership Plan</u>	15,610,648	17,102,005			
<u>Advances from the Company</u>	41				
<u>Common shares released and allocated to participant accounts (in shares)</u>	9,635,421				
<u>Common shares available for future allocation to participant accounts (in shares)</u>	5,975,227				
<u>Annual ESOP expense</u>	0	0	6		
<u>Interest incurred on ESOP notes</u>	0	0	0		
<u>Dividends paid by the Company on shares held by the ESOP</u>	40	42	41		
<u>Company contributions to the ESOP</u>	\$ 0	\$ 0	\$ 6		

**Fair Value Measurements  
and Financial Instruments  
(Tables)**

**12 Months Ended  
Dec. 31, 2012**

[Notes to Financial Statements](#)

[\[Abstract\]](#)

[Schedule of Derivative Instruments in  
Statement of Financial Position, Fair  
Value](#)

The following summarizes the fair value of the Company's derivative instruments and other financial instruments at December 31, 2012 and December 31, 2011:

	Account	Assets		Liabilities	
		Fair Value		Fair Value	
		12/31/ 12	12/31/ 11	12/31/ 12	12/31/ 11
<b>Designated derivative instruments</b>					
Interest rate swap contracts	Other current assets	\$ 3	\$ 2	Other accruals	\$ — \$ —
Interest rate swap contracts	Other assets	41	40	Other liabilities	— 2
Foreign currency contracts	Other current assets	7	8	Other accruals	10 6
Foreign currency contracts	Other assets	13	28	Other liabilities	— —
Commodity contracts	Other current assets	1	—	Other accruals	— 1
<b>Total designated</b>		<b>\$ 65</b>	<b>\$ 78</b>		<b>\$ 10 \$ 9</b>
<b>Derivatives not designated</b>					
Foreign currency contracts	Other assets	\$ —	\$ 3	Other liabilities	\$ 1 \$ —
<b>Total not designated</b>		<b>\$ —</b>	<b>\$ 3</b>		<b>\$ 1 \$ —</b>
<b>Total derivative instruments</b>		<b>\$ 65</b>	<b>\$ 81</b>		<b>\$ 11 \$ 9</b>
<b>Other financial instruments</b>					
Marketable securities	Other current assets	\$ 116	\$ 72		
Venezuelan bonds, long-term	Other assets	618	236		
<b>Total other financial instruments</b>		<b>\$ 734</b>	<b>\$ 308</b>		

[Activity related to fair value hedges](#)

Activity related to fair value hedges recorded during each period presented was as follows:

	2012			2011		
	Foreign Currency Contracts	Interest Rate Swaps	Total	Foreign Currency Contracts	Interest Rate Swaps	Total
Notional Value at December 31,	\$ 1,117	\$ 1,338	\$ 2,455	\$ 670	\$ 1,668	\$ 2,338
Gain (loss) on derivative	9	6	15	5	25	30
Gain (loss) on hedged items	(9)	(6)	(15)	(5)	(25)	(30)

[Activity related to cash flow hedges](#)

Activity related to cash flow hedges recorded during each period presented was as follows:

	2012			2011		
	Foreign Currency Contracts	Commodity Contracts	Total	Foreign Currency Contracts	Commodity Contracts	Total
Notional Value at December 31,	\$ 398	\$ 23	\$ 421	\$ 403	\$ 32	\$ 435
Gain (loss) recognized in OCI	4	9	13	(9)	(1)	(10)
Gain (loss) reclassified into Cost of sales	4	7	11	(13)	4	(9)

[Activity related to net investment hedges](#)

Activity related to net investment hedges recorded during each period presented was as follows:

	2012			2011		
	Foreign Currency Contracts	Foreign Currency Debt	Total	Foreign Currency Contracts	Foreign Currency Debt	Total
Notional Value at December 31,	\$ 522	\$ 383	\$ 905	\$ 485	\$ 194	\$ 679
Gain (loss) on instruments	(11)	(8)	(19)	8	1	9
Gain (loss) on hedged items	8	8	16	(8)	(1)	(9)

[Activity related to derivatives not designated as hedging instruments](#)

Activity related to these contracts during each period presented was as follows:

	2012	2011
	Cross-currency Swap	Cross-currency Swap
Notional Value at December 31,	\$ 96	\$ 96

Gain (loss) on instrument	(4)	(1)
Gain (loss) on hedged item	4	1

Fair Value, Assets Measured on  
Recurring Basis, Unobservable Input  
Reconciliation

	2012	2011
Beginning balance as of January 1	\$ 236	\$ 96
Unrealized gain (loss) on investment	28	61
Purchases and sales during the period	378	79
Ending balance as of December 31	<u>\$ 642</u>	<u>\$ 236</u>

Restructuring and Related Implementation Charges (Details 1) (Two Thousand Twelve Restructuring Program [Member], USD \$) In Millions, unless otherwise specified	3	12	3 Months Ended		12 Months Ended			
	Months Ended	Months Ended	Dec. 31, 2012	Dec. 31, 2012	Dec. 31, 2012	Dec. 31, 2012	Dec. 31, 2011	Dec. 31, 2010
	Dec. 31, 2012	Dec. 31, 2012	Cost of Sales [Member]	Cost of Sales [Member]	Selling, General and Administrative Expenses [Member]	Other (Income) Expense, Net [Member]	Other (Income) Expense, Net [Member]	Other (Income) Expense, Net [Member]
<u>Restructuring Cost and Reserve [Line Items]</u>								
<u>Restructuring and Related Cost, Incurred Cost</u>		\$ 89	\$ 2	\$ 2	\$ 6	\$ 81	\$ 0	\$ 0
<u>Restructuring And Related Cost, Incurred Cost, After Tax</u>	\$ 70	\$ 70						

**Venezuela**

Effective January 1, 2010, Venezuela was designated as hyperinflationary and, therefore, the functional currency for the Company's Venezuelan subsidiary (CP Venezuela) became the U.S. dollar. As a result, the impact of Venezuelan currency fluctuations is reported in income. The change in the reporting currency from the Venezuelan bolivar fuerte to the U.S. dollar resulted in a one-time charge of \$271 recorded within Other (income) expense, net in the first quarter of 2010.

On January 8, 2010, the Venezuelan government announced its decision to devalue its currency and implement a two-tier exchange rate structure. As a result, the official exchange rate changed from 2.15 to 2.60 for essential goods and 4.30 for non-essential goods. The devaluation resulted in a one-time pretax gain of \$46 recorded in Other (income) expense and an aftertax gain of \$59 in the first quarter of 2010. In December 2010, the Venezuelan government announced that, effective January 1, 2011, the 2.60 exchange rate for essential goods would be abolished. As a result, CP Venezuela incurred an aftertax loss of \$36 in the fourth quarter of 2010.

The Company remeasures the financial statements of CP Venezuela at the rate at which it expects to remit future dividends, which was 4.30 for the years 2010, 2011 and 2012. For the year ended December 31, 2012, CP Venezuela represented approximately 5% of the Company's consolidated Net sales.

On February 8, 2013, the Venezuelan government announced its intention to devalue its currency, and effective February 9, 2013 the official exchange rate changed from 4.30 to 6.30 per dollar. This devaluation had no impact on the Company's 2012 Consolidated Financial Statements. The Company's preliminary assessment of the one-time impact of the devaluation is that the Company will incur an aftertax loss of approximately \$120 (\$0.25 per common share) in the first quarter of 2013, related to the remeasurement of the local balance sheet at the date of the devaluation. We will remeasure the financial statements of CP Venezuela for 2013 at 6.30, the rate at which we now expect to remit dividends. As the local currency operations in Venezuela will now translate into fewer U.S. dollars, this will have an ongoing adverse effect on our reported results.

Following the February 2013 devaluation, CP Venezuela's bolivar fuerte-denominated net monetary asset position, which would be subject to remeasurement in the event of a further devaluation, was reduced to approximately \$390 as compared to approximately \$520 at December 31, 2012. These amounts do not include \$255 of devaluation-protected bonds issued by the Venezuelan government, as these bonds provide protection against devaluations by adjusting the amount of bolivares fuerte received at maturity for any devaluation subsequent to issuance.



**Quarterly Financial Data  
(Unaudited)**

**12 Months Ended  
Dec. 31, 2012**

[Notes to Financial  
Statements \[Abstract\]](#)

[Quarterly Financial Data  
\(Unaudited\)](#)

**Quarterly Financial Data (Unaudited)**

	Total	First Quarter	Second Quarter	Third Quarter	Fourth Quarter
<u>2012</u>					
Net sales	\$ 17,085	\$ 4,200	\$ 4,267	\$ 4,332	\$ 4,286
Gross profit	9,932 <sup>(1)</sup>	2,437 <sup>(3)</sup>	2,461 <sup>(5)</sup>	2,529 <sup>(7)</sup>	2,505 <sup>(9)</sup>
Net income including noncontrolling interests	2,631 <sup>(2)</sup>	633 <sup>(4)</sup>	665 <sup>(6)</sup>	697 <sup>(8)</sup>	636 <sup>(10)</sup>
Net income attributable to Colgate-Palmolive Company	2,472 <sup>(2)</sup>	593 <sup>(4)</sup>	627 <sup>(6)</sup>	654 <sup>(8)</sup>	598 <sup>(10)</sup>
Earnings per common share:					
Basic	5.19 <sup>(2)</sup>	1.24 <sup>(4)</sup>	1.31 <sup>(6)</sup>	1.38 <sup>(8)</sup>	1.27 <sup>(10)</sup>
Diluted	5.15 <sup>(2)</sup>	1.23 <sup>(4)</sup>	1.30 <sup>(6)</sup>	1.36 <sup>(8)</sup>	1.26 <sup>(10)</sup>
<u>2011</u>					
Net sales	\$ 16,734	\$ 3,994	\$ 4,185	\$ 4,383	\$ 4,172
Gross profit	9,590 <sup>(11)</sup>	2,331	2,404	2,462 <sup>(13)</sup>	2,393 <sup>(15)</sup>
Net income including noncontrolling interests	2,554 <sup>(12)</sup>	607	646	676 <sup>(14)</sup>	625 <sup>(16)</sup>
Net income attributable to Colgate-Palmolive Company	2,431 <sup>(12)</sup>	576	622	643 <sup>(14)</sup>	590 <sup>(16)</sup>
Earnings per common share:					
Basic	4.98 <sup>(12)</sup>	1.17	1.27	1.32 <sup>(14)</sup>	1.22 <sup>(16)</sup>
Diluted	4.94 <sup>(12)</sup>	1.16	1.26	1.31 <sup>(14)</sup>	1.21 <sup>(16)</sup>

Note: Basic and diluted earnings per share are computed independently for each quarter presented. Accordingly, the sum of the quarterly earnings per common share may not agree with the calculated full year earnings per common share.

- (1) Gross profit for the full year of 2012 includes \$2 of charges related to the 2012 Restructuring Program, \$24 of costs related to the sale of land in Mexico and \$5 of costs associated with the business realignment and other cost-saving initiatives.
- (2) Net income including noncontrolling interests, Net income attributable to Colgate-Palmolive Company and earnings per common share for the full year of 2012 include \$70 of aftertax charges related to the 2012 Restructuring Program, \$18 of aftertax costs related to the sale of land in Mexico and \$14 of aftertax costs associated with the business realignment and other cost-saving initiatives.
- (3) Gross profit for the first quarter of 2012 includes \$7 of costs related to the sale of land in Mexico and \$2 of costs associated with the business realignment and other cost-saving initiatives.
- (4) Net income including noncontrolling interests, Net income attributable to Colgate-Palmolive Company and earnings per common share for the first quarter of 2012 include \$5 of aftertax costs

- related to the sale of land in Mexico and \$3 of aftertax costs associated with the business realignment and other cost-saving initiatives.
- (5) Gross profit for the second quarter of 2012 includes \$6 of costs related to the sale of land in Mexico and \$2 of costs associated with the business realignment and other cost-saving initiatives.
  - (6) Net income including noncontrolling interests, Net income attributable to Colgate-Palmolive Company and earnings per common share for the second quarter of 2012 include \$5 of aftertax costs related to the sale of land in Mexico and \$9 of aftertax costs associated with the business realignment and other cost-saving initiatives.
  - (7) Gross profit for the third quarter of 2012 includes \$7 of costs related to the sale of land in Mexico and \$1 of costs associated with the business realignment and other cost-saving initiatives.
  - (8) Net income including noncontrolling interests, Net income attributable to Colgate-Palmolive Company and earnings per common share for the third quarter of 2012 include \$5 of aftertax costs related to the sale of land in Mexico and \$2 of aftertax costs associated with the business realignment and other cost-saving initiatives.
  - (9) Gross profit for the fourth quarter of 2012 includes \$2 of charges related to the 2012 Restructuring Program and \$4 of costs related to the sale of land in Mexico.
  - (10) Net income including noncontrolling interests, Net income attributable to Colgate-Palmolive Company and earnings per common share for the fourth quarter of 2012 include \$70 of aftertax charges related to the 2012 Restructuring Program and \$3 of aftertax costs related to the sale of land in Mexico.
  - (11) Gross profit for the full year of 2011 includes \$44 of costs associated with the business realignment and other cost-saving initiatives.
  - (12) Net income including noncontrolling interests, Net income attributable to Colgate-Palmolive Company and earnings per common share for the full year of 2011 include a \$135 aftertax gain resulting from the sale of the non-core laundry detergent business in Colombia, \$147 of aftertax costs associated with the business realignment and other cost-saving initiatives, \$9 of aftertax costs related to the sale of land in Mexico and a \$21 charge for a competition law matter in France related to a divested detergent business.
  - (13) Gross profit for the third quarter of 2011 includes \$28 of costs associated with the business realignment and other cost-saving initiatives.
  - (14) Net income including noncontrolling interests, Net income attributable to Colgate-Palmolive Company and earnings per common share for the third quarter of 2011 include a \$135 aftertax gain resulting from the sale of the non-core laundry detergent business in Colombia, \$128 of aftertax costs associated with the business realignment and other cost-saving initiatives and \$5 of aftertax costs related to the sale of land in Mexico.
  - (15) Gross profit for the fourth quarter of 2011 includes \$16 of costs associated with the business realignment and other cost-saving initiatives.
  - (16) Net income including noncontrolling interests, Net income attributable to Colgate-Palmolive Company and earnings per common share for the fourth quarter of 2011 includes \$19 of aftertax costs associated with the business realignment and other cost-saving initiatives, \$4 of aftertax costs related to the sale of land in Mexico and a \$21 charge for a competition law matter in France related to a divested detergent business.

**Acquisitions and Divestitures  
(Details 1)**

**Jun. 20, 2011**

Europe/South Pacific [Member]

**Indefinite-lived Intangible Assets by Segment [Line Items]**

Allocation of goodwill (in hundredths) 90.00%

Greater Asia/Africa [Member]

**Indefinite-lived Intangible Assets by Segment [Line Items]**

Allocation of goodwill (in hundredths) 10.00%

**Supplemental Balance Sheet  
Information (Tables)**

**12 Months Ended  
Dec. 31, 2012**

[Notes to Financial Statements \[Abstract\]](#)  
[Schedule of Inventory, Current](#)

Inventories by major class are as follows:

<b>Inventories</b>	2012	2011
Raw materials and supplies	\$ 362	\$ 319
Work-in-process	81	54
Finished goods	922	954
Total Inventories	<u>\$1,365</u>	<u>\$1,327</u>

[Property, Plant and Equipment](#)

<b>Property, plant and equipment, net</b>	2012	2011
Land	\$ 251	\$ 240
Buildings	1,439	1,342
Manufacturing machinery and equipment	4,987	4,673
Other equipment	1,144	1,069
	<u>7,821</u>	<u>7,324</u>
Accumulated depreciation	(3,979)	(3,656)
Total Property, plant and equipment, net	<u>\$ 3,842</u>	<u>\$ 3,668</u>

[Other accruals](#)

<b>Other accruals</b>	2012	2011
Accrued advertising and coupon redemption	\$ 646	\$ 555
Accrued payroll and employee benefits	345	293
Accrued taxes other than income taxes	48	35
Restructuring accrual	89	—
Pension and other retiree benefits	86	84
Accrued interest	26	22
Derivatives	10	6
Other	638	705
Total Other accruals	<u>\$1,888</u>	<u>\$1,700</u>

[Other liabilities](#)

<b>Other liabilities</b>	2012	2011
Pension and other retiree benefits	\$1,786	\$1,582
Other	263	203
Total Other liabilities	<u>\$2,049</u>	<u>\$1,785</u>

**Consolidated Balance Sheets  
(Parenthetical) (USD \$)  
In Millions, except Share  
data, unless otherwise  
specified**

**Dec. 31, 2012 Dec. 31, 2011**

**Current Assets**

Allowance for Doubtful Accounts Receivable, Current

\$ 61                  \$ 49

**Common Stock, Number of Shares, Par Value and Other Disclosures**

**[Abstract]**

Common Stock, Par or Stated Value Per Share

\$ 1                      \$ 1

Common Stock, Shares Authorized

2,000,000,000 2,000,000,000

Common Stock, Shares Issued

732,853,180 732,853,180

## Acquisitions and Divestitures

12 Months Ended  
Dec. 31, 2012

[Notes to Financial  
Statements \[Abstract\]](#)

[Acquisitions And Divestitures](#) **Acquisitions and Divestitures**

### *Sanex Acquisition*

On June 20, 2011, the Company, Colgate-Palmolive Europe Sàrl, Unilever N.V. and Unilever PLC (together with Unilever N.V., "Unilever") finalized the Company's acquisition from Unilever of the Sanex personal care business in accordance with a Business and Share Sale and Purchase Agreement (the "Purchase Agreement") for an aggregate purchase price of €676 (\$966). The acquisition was financed with available cash, proceeds from the sale of the Company's Euro-denominated investment portfolio and the issuance of commercial paper.

Total purchase price consideration of \$966 was allocated to the net assets acquired based on their respective fair values at June 20, 2011, as follows:

Recognized amounts of assets acquired and liabilities assumed:

Inventories	\$ 26
Property, plant and equipment, net	3
Other intangible assets, net	596
Goodwill, net	411
Accrued income taxes	(48)
Long-term deferred income taxes	(18)
Long-term other liabilities	(4)
Fair value of net assets acquired	<u>\$ 966</u>

Other intangible assets acquired include trademarks of \$403 with an indefinite useful life and customer relationships of \$193 with useful lives ranging from 15 to 18 years.

Goodwill of \$411 was allocated between the Europe/South Pacific segment (90%) and the Greater Asia/Africa segment (10%). The Company expects that substantially all of the goodwill will be deductible for tax purposes.

Pro forma results of operations have not been presented, as the impact on the Company's consolidated financial statements is not material. In 2011, Other (income) expense, net includes \$12 in transaction costs related to the acquisition.

### *Sale of Detergent Business in Colombia*

In connection with the Sanex acquisition, Colgate sold its non-core laundry detergent business in Colombia to Unilever for \$215. The detergent sale closed on July 29, 2011 and, as a result of the sale, the Company recognized a pretax gain of \$207 (\$135 aftertax gain) included in Other (income) expense, net in the third quarter of 2011. These operations were not material to the Company's annual Net sales, Net income or Earnings per share.

### *Sale of Land in Mexico*

On September 13, 2011, the Company's Mexican subsidiary entered into an agreement to sell to the United States of America the Mexico City site on which its commercial operations, technology center and soap production facility are located. The sale price is payable in three installments, with the final installment due upon the transfer of the property, which is expected to

occur in 2014. During the third quarter of 2011, the Company received the first installment of \$24 upon signing the agreement. During the third quarter of 2012, the Company received the second installment of \$36. The Company is re-investing these payments to relocate its soap production to a new state-of-the-art facility to be constructed at its Mission Hills, Mexico site, to relocate its commercial and technology operations within Mexico City and to prepare the existing site for transfer. As a result, the Company expects to make capital improvements and incur costs to exit the site through 2014. These exit costs will primarily be related to staff leaving indemnities, accelerated depreciation and demolition to make the site building-ready. In 2012 and 2011, the Company recorded \$24 and \$13 of pretax costs (\$18 and \$9 of aftertax costs), respectively, related to the sale.

*Sale of Non-core Product Lines in Latin America*

During the fourth quarter of 2010, consistent with the Company's strategy to prioritize its higher-margin businesses, the Company sold certain non-core product lines in Latin America, resulting in a pretax gain of \$50 (\$30 aftertax gain) included in Other (income) expense, net. These operations were not material to the Company's annual Net sales, Net income or Earnings per share.

**Financial Instruments and  
Fair Value Measurements  
(Details 1) (USD \$)  
In Millions, unless otherwise  
specified**

	<b>Dec. 31, 2012</b>	<b>Dec. 31, 2011</b>
<a href="#"><b>Derivative Instruments [Abstract]</b></a>		
<a href="#">Total asset derivative instruments</a>	\$ 65	\$ 81
<a href="#">Derivative Asset Designated as Hedging Instrument</a>	65	78
<a href="#">Derivative Instruments Not Designated as Hedging Instruments, Asset, at Fair Value</a>	0	3
<a href="#">Total liability derivative instruments</a>	11	9
<a href="#">Derivative Liability Designated as Hedging Instrument</a>	10	9
<a href="#">Derivative Instruments Not Designated as Hedging Instruments, Liability, at Fair Value</a>	1	0
Financial Instruments Recorded In Other Current Assets [Member]		
<a href="#"><b>Financial Instruments [Abstract]</b></a>		
<a href="#">Marketable securities</a>	116	72
Financial Instruments Recorded In Other Assets [Member]		
<a href="#"><b>Financial Instruments [Abstract]</b></a>		
<a href="#">Venezuelan bonds, long-term</a>	618	236
Interest Rate Swap Contracts [Member]   Other Assets [Member]		
<a href="#"><b>Derivative Instruments [Abstract]</b></a>		
<a href="#">Derivative Asset Designated as Hedging Instrument</a>	41	40
Interest Rate Swap Contracts [Member]   Other Current Assets [Member]		
<a href="#"><b>Derivative Instruments [Abstract]</b></a>		
<a href="#">Derivative Asset Designated as Hedging Instrument</a>	3	2
Interest Rate Swap Contracts [Member]   Other Liabilities [Member]		
<a href="#"><b>Derivative Instruments [Abstract]</b></a>		
<a href="#">Derivative Liability Designated as Hedging Instrument</a>	0	2
Interest Rate Swap Contracts [Member]   Other Accruals [Member]		
<a href="#"><b>Derivative Instruments [Abstract]</b></a>		
<a href="#">Derivative Liability Designated as Hedging Instrument</a>	0	0
Foreign Currency Contracts [Member]   Other Assets [Member]		
<a href="#"><b>Derivative Instruments [Abstract]</b></a>		
<a href="#">Derivative Asset Designated as Hedging Instrument</a>	13	28
<a href="#">Derivative Instruments Not Designated as Hedging Instruments, Asset, at Fair Value</a>	0	3
Foreign Currency Contracts [Member]   Other Current Assets [Member]		
<a href="#"><b>Derivative Instruments [Abstract]</b></a>		
<a href="#">Derivative Asset Designated as Hedging Instrument</a>	7	8
Foreign Currency Contracts [Member]   Other Liabilities [Member]		
<a href="#"><b>Derivative Instruments [Abstract]</b></a>		
<a href="#">Derivative Liability Designated as Hedging Instrument</a>	0	0
Foreign Currency Contracts [Member]   Other Accruals [Member]		
<a href="#"><b>Derivative Instruments [Abstract]</b></a>		
<a href="#">Derivative Liability Designated as Hedging Instrument</a>	10	6



<a href="#"><u>Derivative Instruments Not Designated as Hedging Instruments, Liability, at Fair Value</u></a>	1	0
Commodity Contracts [Member]   Other Current Assets [Member]		
<b><a href="#"><u>Derivative Instruments [Abstract]</u></a></b>		
<a href="#"><u>Derivative Asset Designated as Hedging Instrument</u></a>	1	0
Commodity Contracts [Member]   Other Accruals [Member]		
<b><a href="#"><u>Derivative Instruments [Abstract]</u></a></b>		
<a href="#"><u>Derivative Liability Designated as Hedging Instrument</u></a>	0	1
Fair Value [Member]		
<b><a href="#"><u>Financial Instruments [Abstract]</u></a></b>		
<a href="#"><u>Total other financial instruments</u></a>	\$ 734	\$ 308

Venezuela (Details) In Millions, except Per Share data, unless otherwise specified	3 Months Ended		12 Months Ended						Dec. 31, 2012 US Dollar-Linked, Devaluation-Protected Bonds Issued By Venezuelan Government [Member] USD (\$)
	Mar. 31, 2013 USD (\$)	Mar. 31, 2010 USD (\$)	Dec. 31, 2012 USD (\$)	Dec. 31, 2011 USD (\$)	Dec. 31, 2010 USD (\$)	Feb. 09, 2013 USD (\$)	Feb. 09, 2013 VEF	Jan. 02, 2011 VEF	
<b>Notes to Financial Statements</b>									
<b>[Abstract]</b>									
<a href="#">Venezuela hyperinflationary transition charge</a>	\$ 120	\$ 271	\$ 0	\$ 0	\$ 271				
<a href="#">One time effect of Venezuela hyperinflationary transition charge on Basic EPS</a>	\$ 0.25								
<a href="#">Official currency exchange rate for Venezuela prior to devaluation</a>								2.15	
<a href="#">Official currency exchange rate in Venezuela for essential goods beginning January 8, 2010</a>								2.60	
<a href="#">Official currency exchange rate in Venezuela for non-essential goods beginning January 8, 2010</a>								4.30	
<a href="#">Percentage Of Consolidated Net sales Represented By Venezuela Subsidiary</a>			5.00%						
<a href="#">Official currency exchange rate in Venezuela for non-essential goods prior to devaluation beginning February 13, 2013</a>								4.30	
<a href="#">Official currency exchange rate in Venezuela for non-essential goods beginning February 13, 2013</a>								6.30	
<a href="#">CP Venezuela's bolivar fuerte-denominated expected monetary net asset position</a>								390	
<a href="#">Venezuela Subsidiary Bolivar Fuerte Denominated Monetary Net Asset Position</a>			520						
<a href="#">One-time pretax gain due to Venezuela currency devaluation</a>					46				
<a href="#">One-time aftertax gain due to currency devaluation</a>					59				
<a href="#">Official currency exchange rate in Venezuela for essential goods</a>								2.60	

abolished effective January 1,  
2011

Aftertax loss related to  
remeasurement

36

**Schedule of Available-for-sale  
Securities [Line Items]**

Fair value

\$ 255

**Schedule II - Valuation and  
Qualifying Accounts**

**12 Months Ended  
Dec. 31, 2012**

**Schedule II - Valuation and  
Qualifying Accounts [Abstract]**

**SCHEDULE II - VALUATION  
AND QUALIFYING ACCOUNTS**

Column A	Column B	Column C		Column D	Column E
		Additions			
		Charged to Costs and Expenses	Other	Deductions	Balance at End of Period
Balance at Beginning of Period	Balance at Beginning of Period	Expenses	Other	Deductions	Balance at End of Period
<b>Year Ended December 31, 2012</b>					
Allowance for doubtful accounts and estimated returns	\$ 49	\$ 18	\$ —	\$ 6	\$ 61
Valuation allowance for deferred tax assets	\$ 1	\$ —	\$ —	\$ —	\$ 1
<b>Year Ended December 31, 2011</b>					
Allowance for doubtful accounts and estimated returns	\$ 53	\$ 6	\$ —	\$ 10	\$ 49
Valuation allowance for deferred tax assets	\$ 1	\$ —	\$ —	\$ —	\$ 1
<b>Year Ended December 31, 2010</b>					
Allowance for doubtful accounts and estimated returns	\$ 52	\$ 1	\$ —	\$ —	\$ 53
Valuation allowance for deferred tax assets	\$ 2	\$ —	\$ —	\$ 1 <sup>(1)</sup>	\$ 1

**Supplemental  
Comprehensive Income  
Information (Details) (USD  
\$)  
In Millions, unless otherwise  
specified**

**12 Months Ended**

	<b>Dec. 31, 2012</b>	<b>Dec. 31, 2011</b>	<b>Dec. 31, 2010</b>
<b><u>Other Comprehensive Income (Loss), Net of Tax [Abstract]</u></b>			
<u>Cumulative translation adjustments, before-tax</u>	\$ 18	\$ (291)	\$ 166
<u>Cumulative translation adjustment, net-of-tax</u>	(20)	(298)	162
<b><u>Pension and other benefits:</u></b>			
<u>Net actuarial loss &amp; prior service costs arising during the period, before-tax</u>	(317)	(249)	(309)
<u>Net actuarial loss &amp; prior service costs arising during the period, net-of-tax</u>	(207)	(163)	(196)
<u>Amortization of net actuarial loss, transition &amp; prior service costs, before-tax</u>	101	85	89
<u>Amortization of net actuarial loss, transition &amp; prior service costs, net-of-tax</u>	62	55	53
<u>Retirement Plan and other retiree benefit adjustments, before-tax</u>	(216)	(164)	(220)
<u>Retirement Plan and other retiree benefit adjustments, net-of-tax</u>	(145)	(108)	(143)
<b><u>Available-for-sale securities:</u></b>			
<u>Unrealized gains (losses) on available-for-sale securities, before-tax</u>	28	60	(8)
<u>Unrealized gains (losses) on available-for-sale securities, net-of-tax</u>	18	46	(8)
<u>Reclassification of (gains) losses into net earnings on available-for-sale securities, before-tax</u>	0	0	(36)
<u>Reclassification of (gains) losses into net earnings on available-for-sale securities, net-of-tax</u>	0	0	(29)
<u>Gains (losses) on available-for-sale securities, before-tax</u>	28	60	(44)
<u>Gains (losses) on available-for-sale securities, net-of-tax</u>	18	46	(37)
<b><u>Cash flow hedges:</u></b>			
<u>Unrealized gains (losses) on cash flow hedges, before-tax</u>	13	(10)	2
<u>Unrealized gains (losses) on cash flow hedges, net-of-tax</u>	8	(7)	2
<u>Reclassification of (gains) losses into net earnings on cash flow hedges, before-tax</u>	(11)	9	(4)
<u>Reclassification of (gains) losses into net earnings on cash flow hedges, net of tax</u>	(7)	7	(3)
<u>Gains (losses) on cash flow hedges, before-tax</u>	2	(1)	(2)
<u>Gains (losses) on cash fow hedges, net-of-tax</u>	1	0	(1)
<u>Total Other comprehensive income, before-tax</u>	(168)	(396)	(100)
<u>Total Other comprehensive income, net-of-tax</u>	\$ (146)	\$ (360)	\$ (19)

## Earnings Per Share (Tables)

**12 Months Ended  
Dec. 31, 2012**

[Notes to Financial Statements \[Abstract\]](#)  
[Schedule of Earnings Per Share, Basic and Diluted](#)

	For the Year Ended 2012			For the Year Ended 2011			For the Year Ended 2010		
	Income	Shares (millions)	Per Share	Income	Shares (millions)	Per Share	Income	Shares (millions)	Per Share
Net income attributable to Colgate-Palmolive Company	\$2,472			\$ 2,431			\$ 2,203		
Preferred dividends	—			—			(34)		
Basic EPS	<u>2,472</u>	<u>476.1</u>	<u>\$ 5.19</u>	<u>2,431</u>	<u>488.3</u>	<u>\$ 4.98</u>	<u>2,169</u>	<u>487.8</u>	<u>\$ 4.45</u>
Stock options and restricted stock		4.0			3.7			3.3	
Convertible preference stock	—	—		—	—		34	19.8	
Diluted EPS	<u>\$2,472</u>	<u>480.1</u>	<u>\$ 5.15</u>	<u>\$ 2,431</u>	<u>492.0</u>	<u>\$ 4.94</u>	<u>\$ 2,203</u>	<u>510.9</u>	<u>\$ 4.31</u>

## Commitments and Contingencies

12 Months Ended  
Dec. 31, 2012

### [Notes to Financial Statements \[Abstract\]](#)

#### [Commitments and Contingencies](#)

#### Commitments and Contingencies

Minimum rental commitments under noncancellable operating leases, primarily for office and warehouse facilities, are \$192 in 2013, \$159 in 2014, \$143 in 2015, \$123 in 2016, \$110 in 2017 and \$428 thereafter. Rental expense amounted to \$228 in 2012, \$245 in 2011 and \$220 in 2010. Capital leases included in fixed assets, contingent rentals and sublease income are not significant. The Company has various contractual commitments to purchase raw, packaging and other materials totaling approximately \$806 at December 31, 2012.

As a global company serving consumers in more than 200 countries and territories, the Company is routinely subject to a wide variety of legal proceedings. These include disputes relating to intellectual property, contracts, product liability, marketing, advertising, foreign exchange controls, antitrust and trade regulation, as well as labor and employment, environmental and tax matters. Management proactively reviews and monitors the Company's exposure to, and the impact of, environmental matters. The Company is party to various environmental matters and, as such, may be responsible for all or a portion of the cleanup, restoration and post-closure monitoring of several sites.

As a matter of course, the Company is regularly audited by the Internal Revenue Service (IRS) and other tax authorities around the world in countries where it conducts business. In this regard, all U.S. federal income tax returns through December 31, 2007 have been audited by the IRS and there are limited matters in administrative appeals for years 2002 through 2007, the settlement of which is not expected to have a material adverse effect on the Company's results of operations, cash flows or financial condition. With a few exceptions, the Company is no longer subject to U.S., state and local income tax examinations for the years prior to 2007. In addition, the Company has subsidiaries in various foreign jurisdictions that have statutes of limitations for tax audits generally ranging from three to six years. Incremental tax payments related to potential disallowances for subsequent periods are not expected to be material.

The Company establishes accruals for loss contingencies when it has determined that a loss is probable and that the amount of loss, or range of loss, can be reasonably estimated. Any such accruals are adjusted thereafter as appropriate to reflect changes in circumstances.

The Company also determines estimates of reasonably possible losses or ranges of reasonably possible losses in excess of related accrued liabilities, if any, when it has determined that a loss is reasonably possible and it is able to determine such estimates. For those matters disclosed below, the Company currently estimates that the aggregate range of reasonably possible losses in excess of any accrued liabilities is \$0 to approximately \$225 (based on current exchange rates). The estimates included in this amount are based on the Company's analysis of currently available information and, as new information is obtained, these estimates may change. Due to the inherent subjectivity of the assessments and the unpredictability of outcomes of legal proceedings, any amounts accrued or included in this aggregate amount may not represent the ultimate loss to the Company from the matters in question. Thus, the Company's exposure and ultimate losses may be higher or lower, and possibly significantly so, than the amounts accrued or the range disclosed above.

Based on current knowledge, management does not believe that the ultimate resolution of loss contingencies arising from the matters discussed herein will have a material effect on the Company's consolidated financial position or its ongoing results of operations or cash flows. However, in light of the inherent uncertainties noted above, an adverse outcome in one or more of these matters could be material to the Company's results of operations or cash flows for any particular quarter or year.

## **Brazilian Matters**

In 2001, the Central Bank of Brazil sought to impose a substantial fine on the Company's Brazilian subsidiary based on alleged foreign exchange violations in connection with the financing of the Company's 1995 acquisition of the Kolynos oral care business from Wyeth (formerly American Home Products) (the Seller), as described in the Company's Form 8-K dated January 10, 1995. The Company appealed the imposition of the fine to the Brazilian Monetary System Appeals Council (the Council), and on January 30, 2007, the Council decided the appeal in the Company's favor, dismissing the fine entirely. However, certain tax and civil proceedings that began as a result of this Central Bank matter are still outstanding as described below.

The Brazilian internal revenue authority has disallowed interest deductions and foreign exchange losses taken by the Company's Brazilian subsidiary for certain years in connection with the financing of the Kolynos acquisition. The tax assessments with interest, at the current exchange rate, approximate \$130. The Company has been disputing the disallowances by appealing the assessments within the internal revenue authority's appellate process with the following results to date:

- In June 2005, the First Board of Taxpayers ruled in the Company's favor and allowed all of the previously claimed deductions for 1996 through 1998. In March 2007, the First Board of Taxpayers ruled in the Company's favor and allowed all of the previously claimed deductions for 1999 through 2001. The tax authorities appealed these decisions to the next administrative level.
- In August 2009, the First Taxpayers' Council (the next and final administrative level of appeal) overruled the decisions of the First Board of Taxpayers, upholding the majority of the assessments, disallowing a portion of the assessments and remanding a portion of the assessments for further consideration by the First Board of Taxpayers.

The Company has filed a motion for clarification with a special appeals chamber of the Taxpayers' Council and further appeals are available within the Brazilian federal courts. The Company intends to challenge these assessments vigorously. Although there can be no assurances, management believes, based on the opinion of its Brazilian legal counsel and other advisors, that the disallowances are without merit and that the Company should ultimately prevail on appeal, if necessary, in the Brazilian federal courts.

In 2002, the Brazilian Federal Public Attorney filed a civil action against the federal government of Brazil, Laboratorios Wyeth-Whitehall Ltda. (the Brazilian subsidiary of the Seller) and the Company, as represented by its Brazilian subsidiary, seeking to annul an April 2000 decision by the Brazilian Board of Tax Appeals that found in favor of the Seller's Brazilian subsidiary on the issue of whether it had incurred taxable capital gains as a result of the divestiture of Kolynos. The action seeks to make the Company's Brazilian subsidiary jointly and severally liable for any tax due from the Seller's Brazilian subsidiary. Although there can be no assurances, management believes, based on the opinion of its Brazilian legal counsel, that the Company should ultimately prevail in this action. The Company intends to challenge this action vigorously.

In December 2005, the Brazilian internal revenue authority issued to the Company's Brazilian subsidiary a tax assessment with interest and penalties of approximately \$78, at the current exchange rate, based on a claim that certain purchases of U.S. Treasury bills by the subsidiary and their subsequent disposition during the period 2000 to 2001 were subject to a tax on foreign exchange transactions. The Company is disputing the assessment within the internal revenue authority's administrative appeals process. In October 2007, the Second Board of Taxpayers, which has jurisdiction over these matters, ruled in favor of the internal revenue authority. In January 2008, the Company appealed this decision, and in January 2012, a special



appeals chamber of the Taxpayers' Council denied the Company's appeal. Although there can be no assurances, management believes, based on the advice of its Brazilian legal counsel, that the tax assessment is without merit and that the Company should prevail on appeal, if not at the administrative level, in the Brazilian federal courts. The Company intends to challenge this assessment vigorously.

### **European Competition Matters**

Since February 2006, the Company has learned that investigations relating to potential competition law violations involving the Company's subsidiaries had been commenced by governmental authorities in a number of European countries. The Company understands that substantially all of these investigations also involve other consumer goods companies and/or retail customers. The status of the various pending matters is discussed below.

Fines have been imposed on the Company in the following matters, although the Company is appealing these fines:

- In December 2009, the Swiss competition law authority imposed a fine of \$6 on the Company's GABA subsidiary for alleged violations of restrictions on parallel imports into Switzerland. The Company is appealing the fine in the Swiss courts.
- In January 2010, the Spanish competition law authority found that four suppliers of shower gel had entered into an agreement regarding product down-sizing, for which Colgate's Spanish subsidiary was fined \$3. The Company is appealing the fine in the Spanish courts.
- In December 2010, the Italian competition law authority found that 16 consumer goods companies, including the Company's Italian subsidiary, exchanged competitively sensitive information in the cosmetics sector, for which the Company's Italian subsidiary was fined \$3. The Company is appealing the fine in the Italian courts.
- In December 2011, the French competition law authority found that four consumer goods companies had entered into agreements on pricing and promotion of heavy duty detergents for which Colgate's French subsidiary was fined \$46 in connection with a divested business. The Company is appealing the fine in the French courts.
- In March 2012, the French competition law authority found that three pet food producers, including the Company's Hill's France subsidiary, had violated the competition law, for which it imposed a fine of \$7 on the Company's Hill's France subsidiary for alleged restrictions on exports from France. The Company is appealing the fine in the French courts.

Currently, formal claims of violations, or statements of objections, are pending against the Company as follows:

- The German competition law authority has alleged that 17 branded goods companies, including the Company's German subsidiary, exchanged sensitive information related to the German market. The Company has responded to this formal claim of violations.
- The Belgian competition law authority has alleged that 11 branded goods companies, including the Company's Belgian subsidiary, assisted retailers to coordinate their retail prices on the Belgian market. The Company is in the process of responding to this statement of objections.

Investigations are ongoing in France and Greece, but no formal claims of violations have been filed in these jurisdictions except in the two French matters noted above.

The Company's policy is to comply with antitrust and competition laws and, if a violation of any such laws is found, to take appropriate remedial action and to cooperate fully with any related governmental inquiry. The Company has undertaken a comprehensive review of its selling practices and related competition law compliance in Europe and elsewhere and, where the Company has identified a lack of compliance, it has undertaken remedial action. Competition and antitrust law investigations often continue for several years and can result in substantial fines for violations that are found. While the Company cannot predict the final financial impact of these competition law issues as these matters may change, the Company regularly evaluates developments in these matters and accrues liabilities as and when appropriate.

### **ERISA Matters**

In October 2007, a putative class action claiming that certain aspects of the cash balance portion of the Colgate-Palmolive Company Employees' Retirement Income Plan (the Plan) do not comply with the Employee Retirement Income Security Act was filed against the Plan and the Company in the United States District Court for the Southern District of New York. Specifically, Proesel, et al. v. Colgate-Palmolive Company Employees' Retirement Income Plan, et al. alleges improper calculation of lump sum distributions, age discrimination and failure to satisfy minimum accrual requirements, thereby resulting in the underpayment of benefits to Plan participants. Two other putative class actions filed earlier in 2007, Abelman, et al. v. Colgate-Palmolive Company Employees' Retirement Income Plan, et al., in the United States District Court for the Southern District of Ohio, and Caufield v. Colgate-Palmolive Company Employees' Retirement Income Plan, in the United States District Court for the Southern District of Indiana, both alleging improper calculation of lump sum distributions and, in the case of Abelman, alleging failure to satisfy minimum accrual requirements, were transferred to the Southern District of New York and consolidated with Proesel into one action, In re Colgate-Palmolive ERISA Litigation. The complaint in the consolidated action alleges improper calculation of lump sum distributions and failure to satisfy minimum accrual requirements, but does not include a claim for age discrimination. The relief sought includes recalculation of benefits in unspecified amounts, pre- and post-judgment interest, injunctive relief and attorneys' fees. This action has not been certified as a class action as yet. The parties are in discussions via non-binding mediation to determine whether the action can be settled. The Company and the Plan intend to contest this action vigorously should the parties be unable to reach a settlement.